

ELMAVAN 3D WAVEFORMS (Measured data sampled at 50 kHz) 51000 packets of 144 samples from 2017-07-19T13:23:25.621.999.

Processed Fri Jul 21 01:35:58 2017 by ELM ver.2012-10-06 from 001__elm20170719_132324__dat00.bin

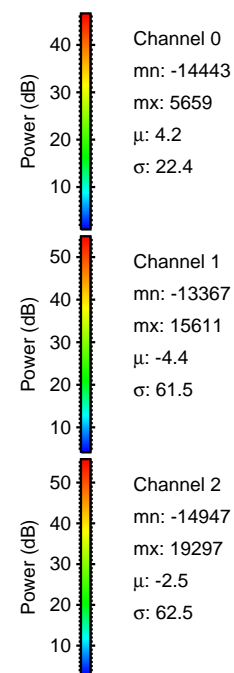
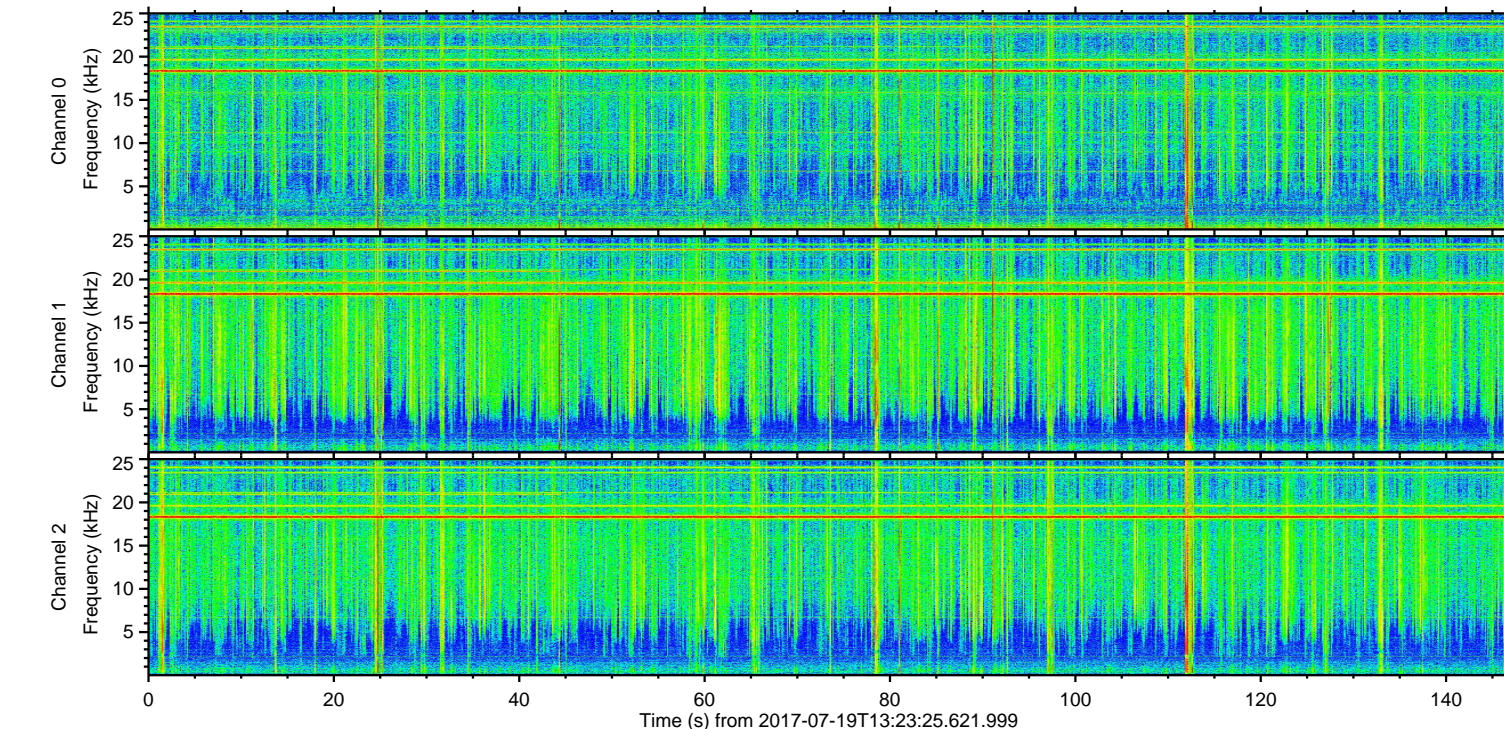
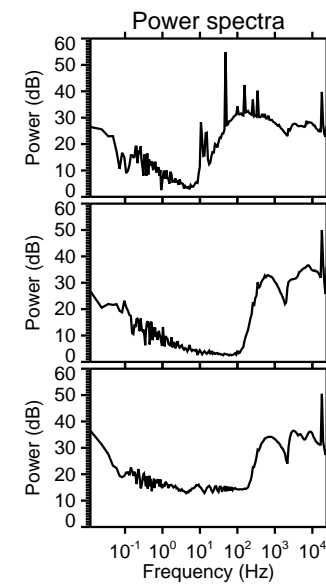
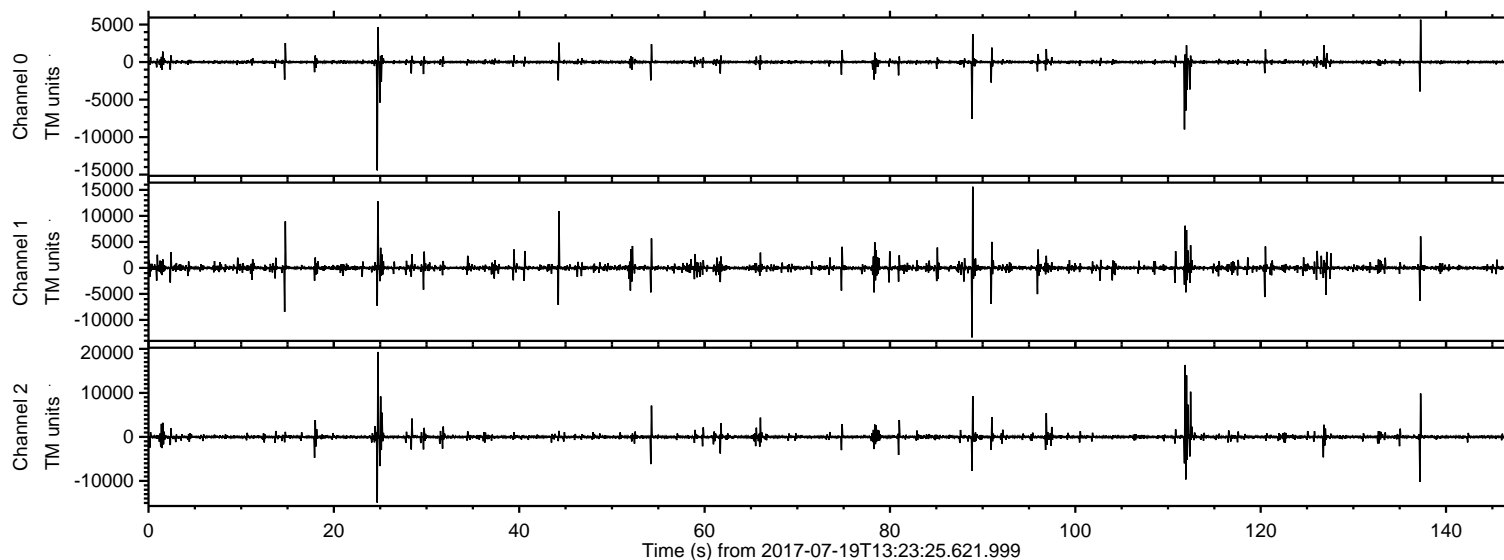

ELMAVAN 3D WAVEFORMS (Measured data sampled at 50 kHz) 51000 packets of 144 samples from 2017-07-19T13:23:25.621.999. Part 25/147

Processed Fri Jul 21 01:36:05 2017 by ELM ver.2012-10-06 from 001__elm20170719_132324__dat00.bin

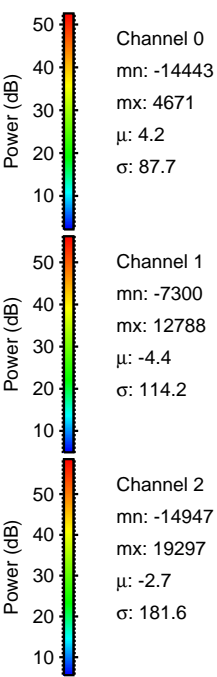
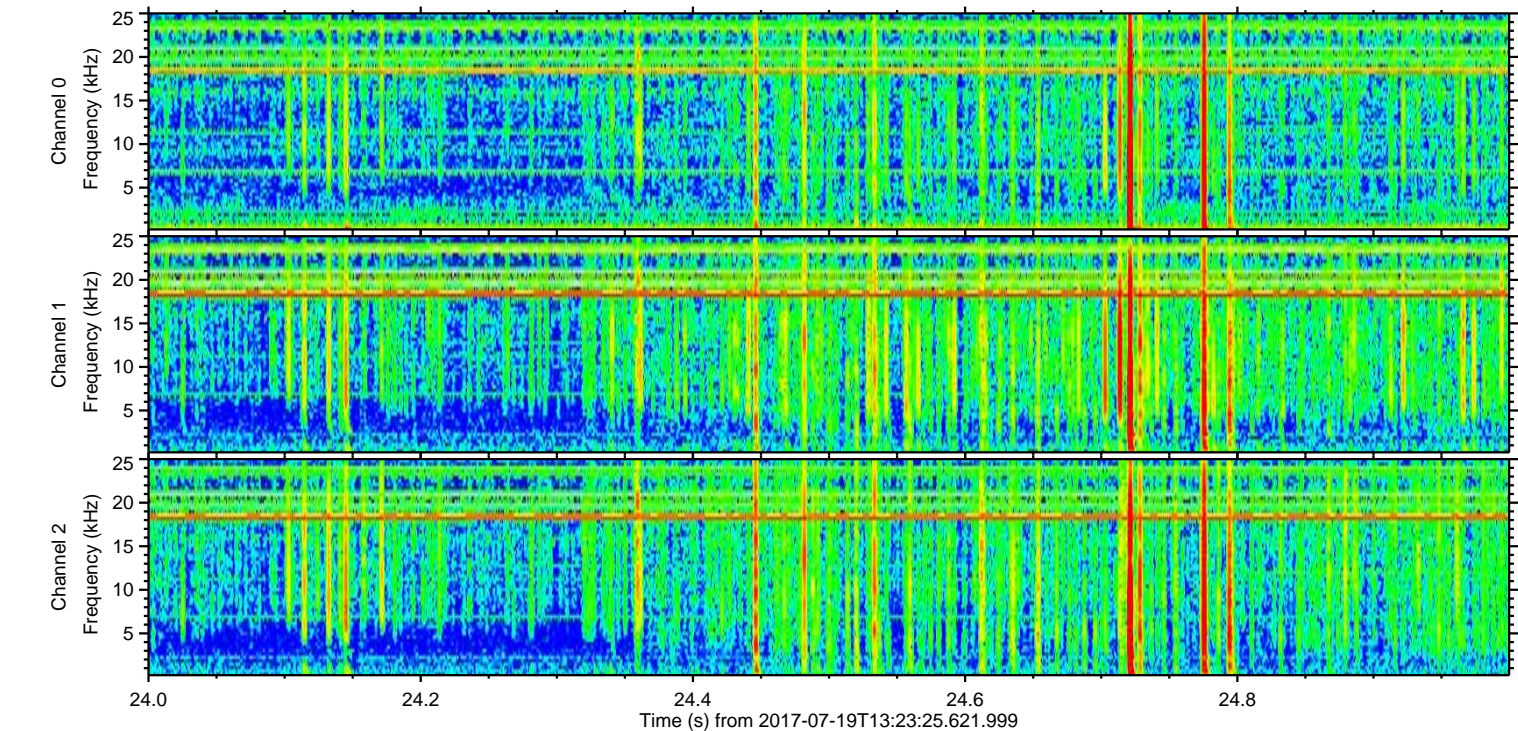
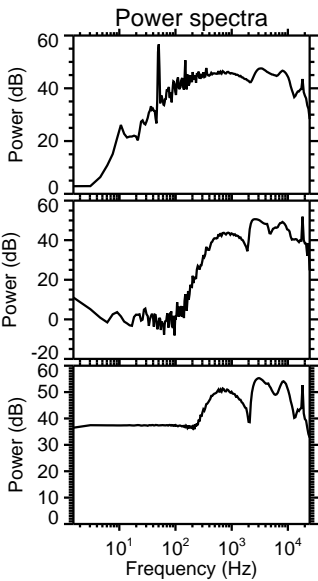
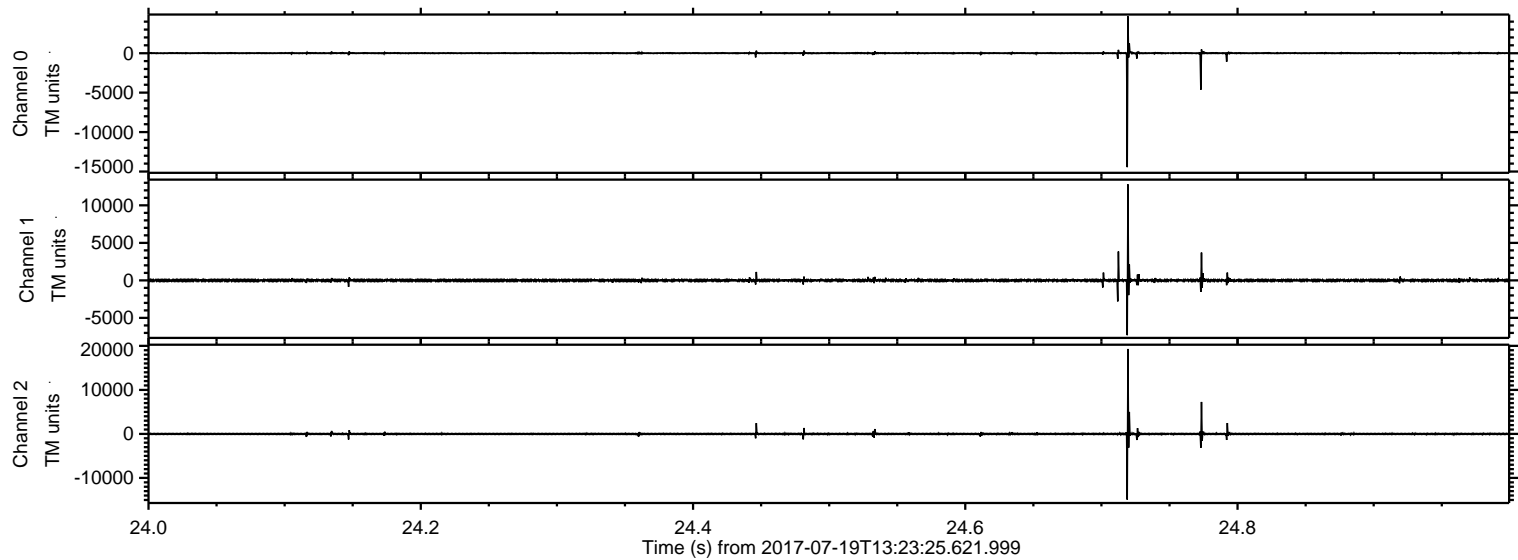

ELMAVAN 3D WAVEFORMS (Measured data sampled at 50 kHz) 51000 packets of 144 samples from 2017-07-19T13:23:25.621.999. Part 112/147

Processed Fri Jul 21 01:36:06 2017 by ELM ver.2012-10-06 from 001__elm20170719_132324__dat00.bin

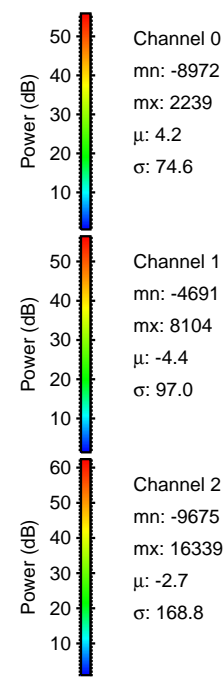
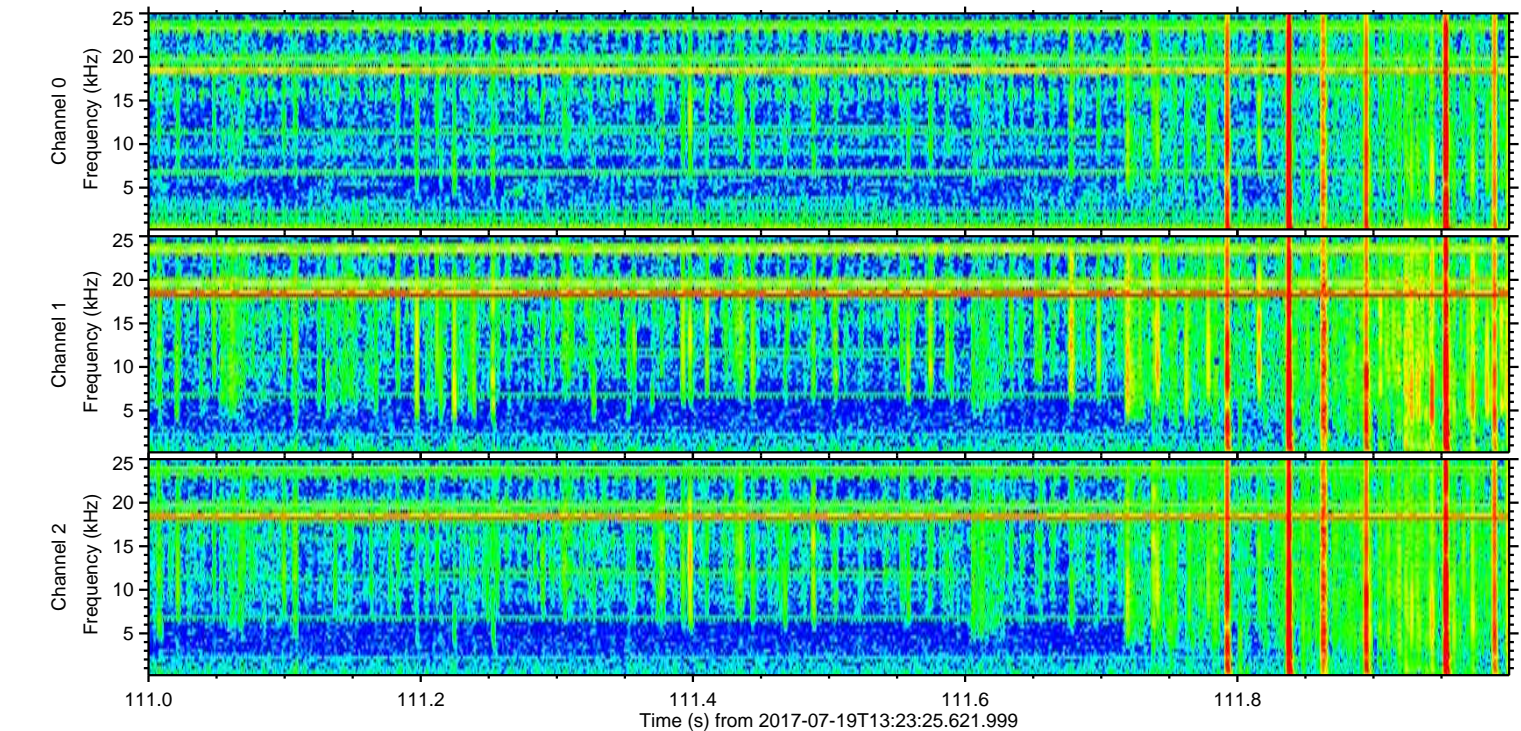
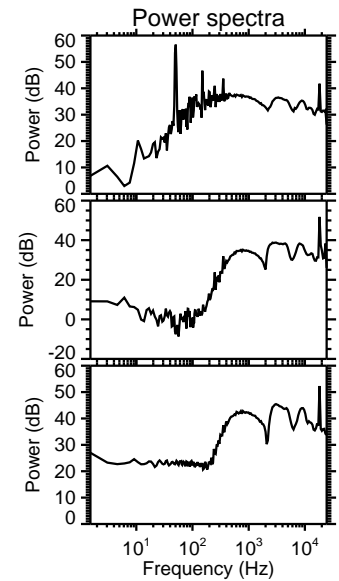
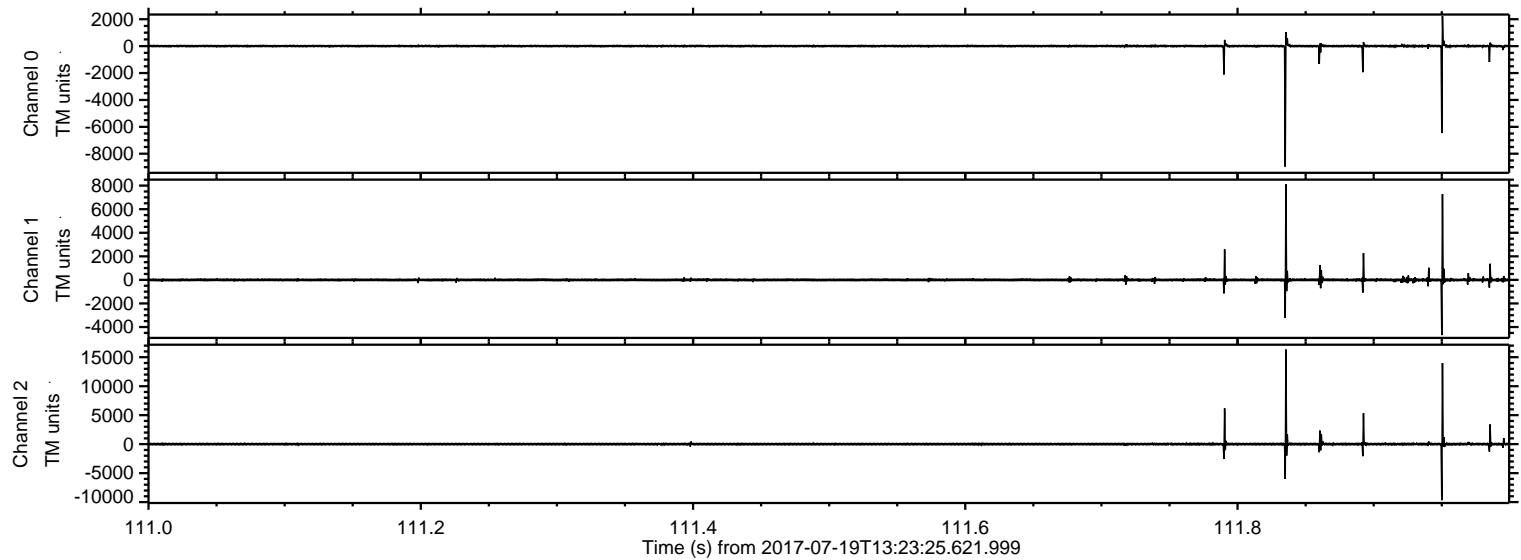

Processed Fri Jul 21 01:36:06 2017 by ELM ver.2012-10-06 from 001__elm20170719_132324__dat00.bin

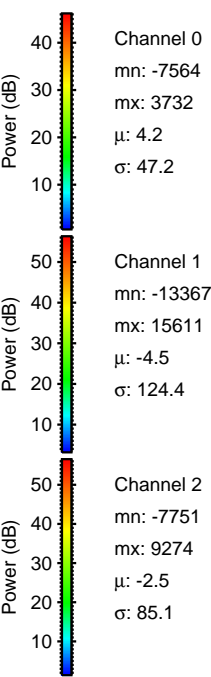
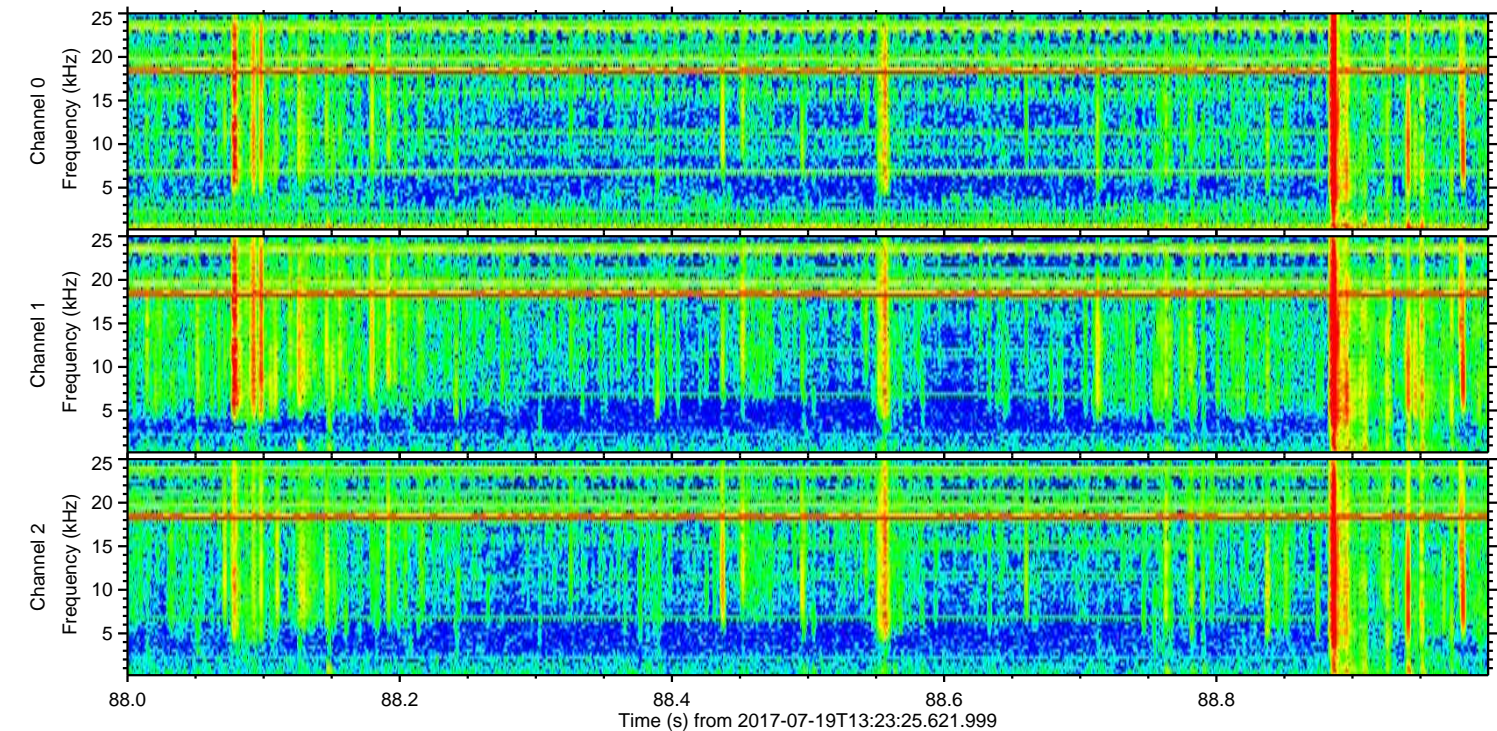
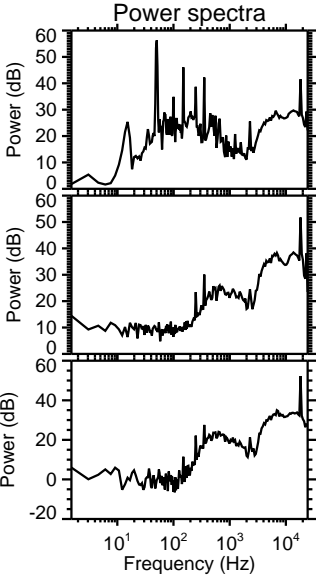
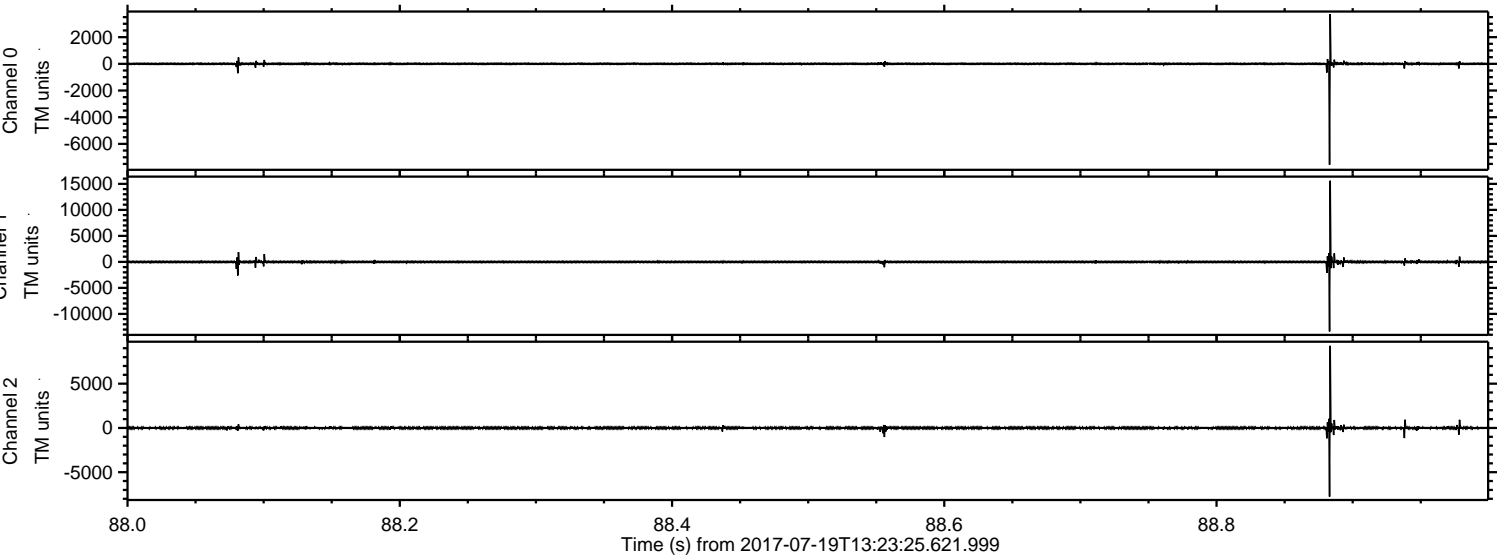

Processed Fri Jul 21 01:36:07 2017 by ELM ver.2012-10-06 from 001__elm20170719_132324__dat00.bin

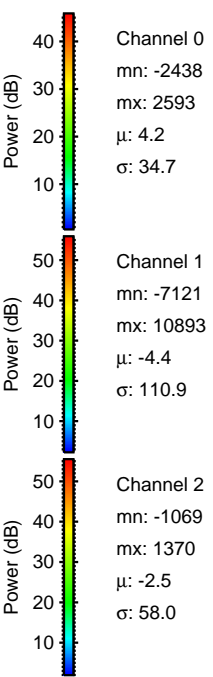
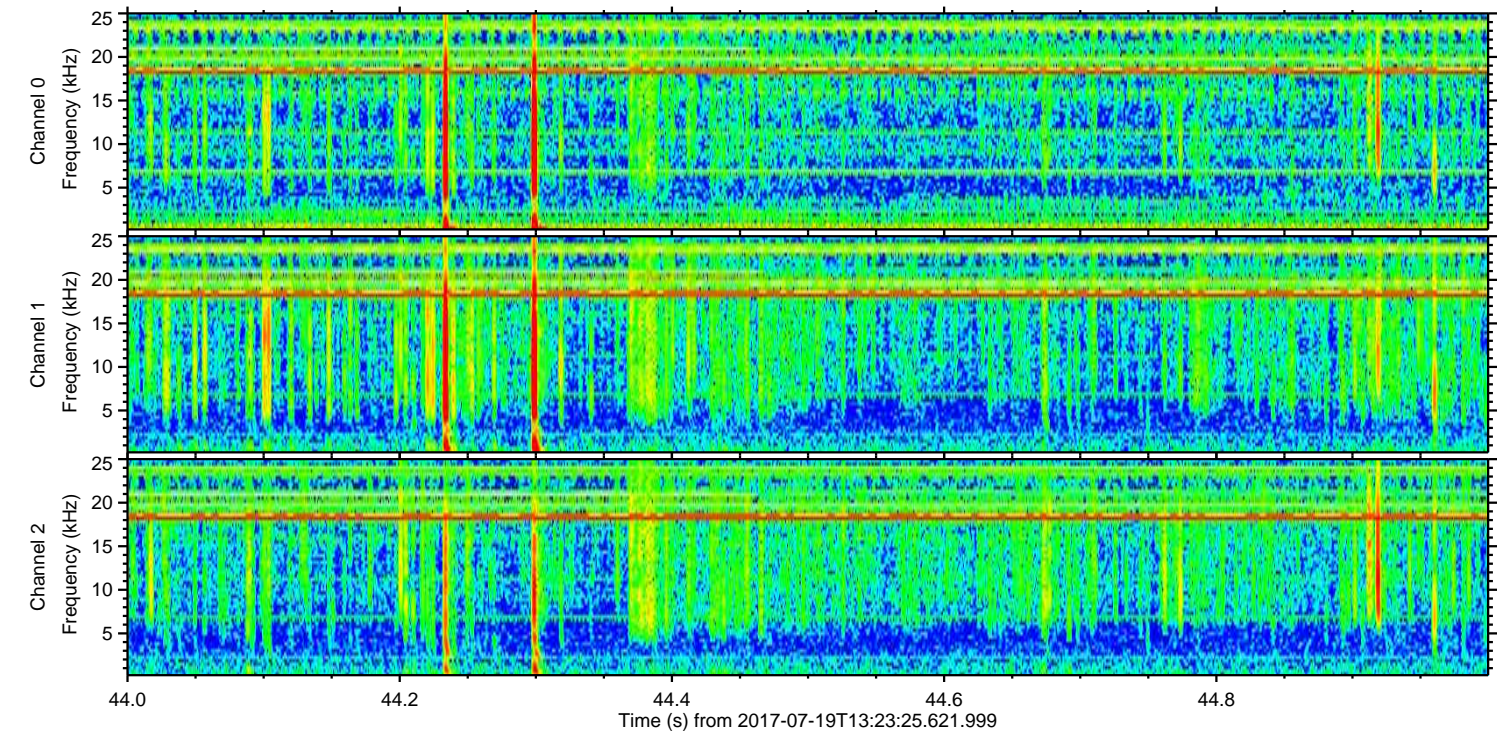
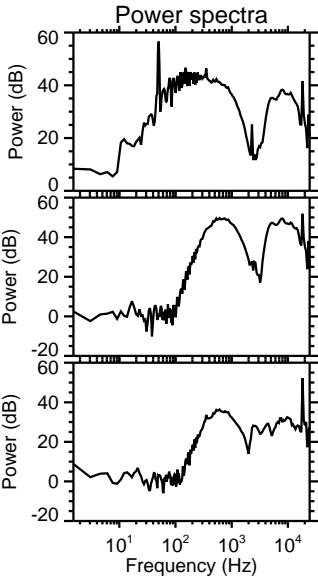
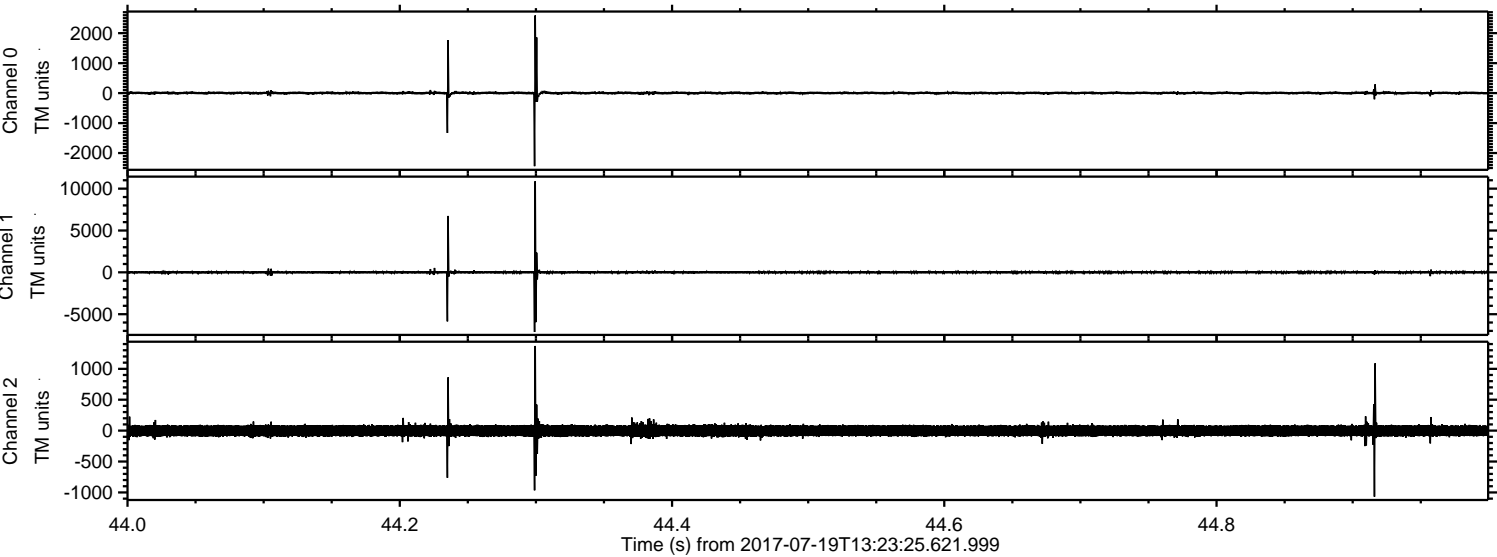

ELMAVAN 3D WAVEFORMS (Measured data sampled at 50 kHz) 51000 packets of 144 samples from 2017-07-19T13:23:25.621.999. Part 113/147

Processed Fri Jul 21 01:36:08 2017 by ELM ver.2012-10-06 from 001__elm20170719_132324__dat00.bin

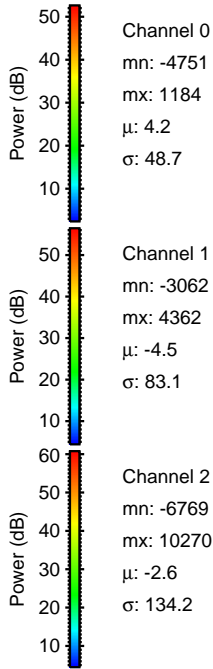
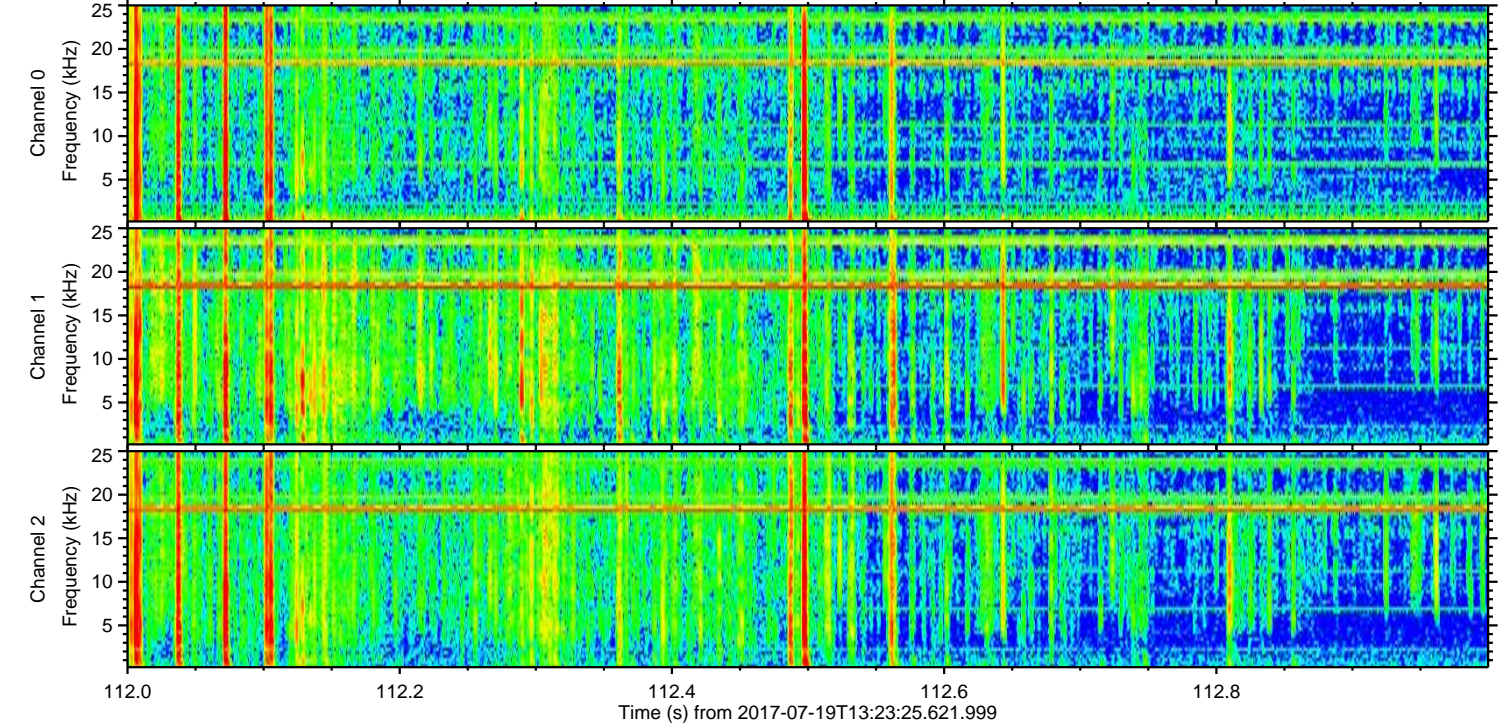
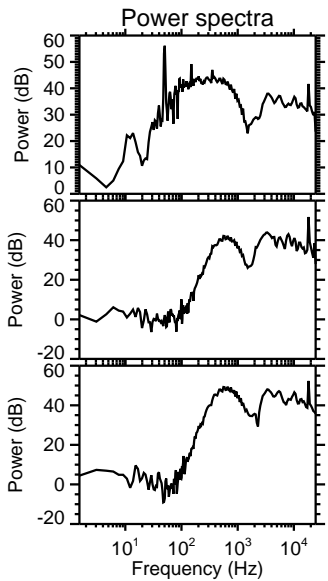
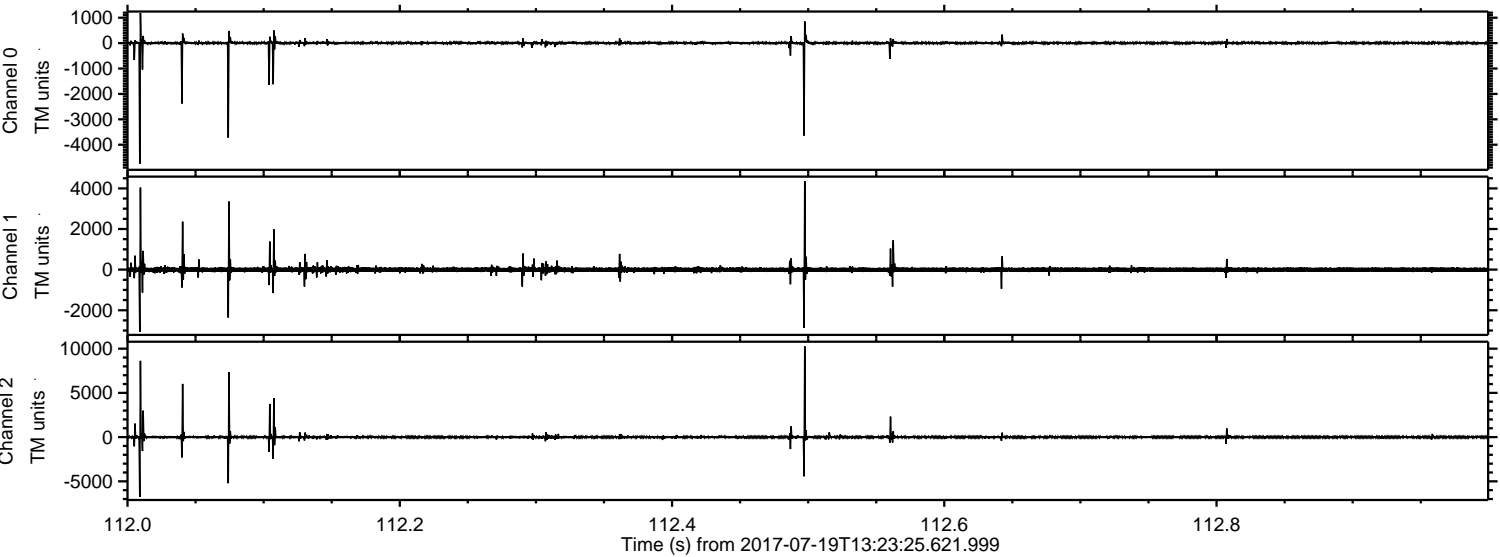

Channel 0
mn: -4751
mx: 1184
 μ : 4.2
 σ : 48.7

Channel 1
mn: -3062
mx: 4362
 μ : -4.5
 σ : 83.1

Channel 2
mn: -6769
mx: 10270
 μ : -2.6
 σ : 134.2

ELMAVAN 3D WAVEFORMS (Measured data sampled at 50 kHz) 51000 packets of 144 samples from 2017-07-19T13:23:25.621.999. Part 138/147

Processed Fri Jul 21 01:36:09 2017 by ELM ver.2012-10-06 from 001__elm20170719_132324__dat00.bin

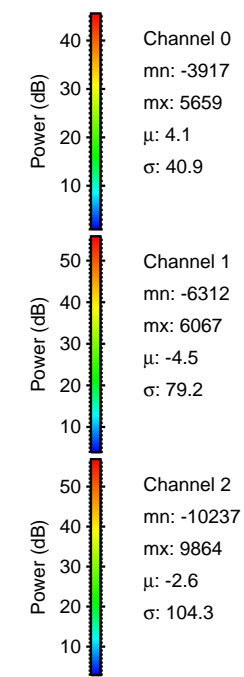
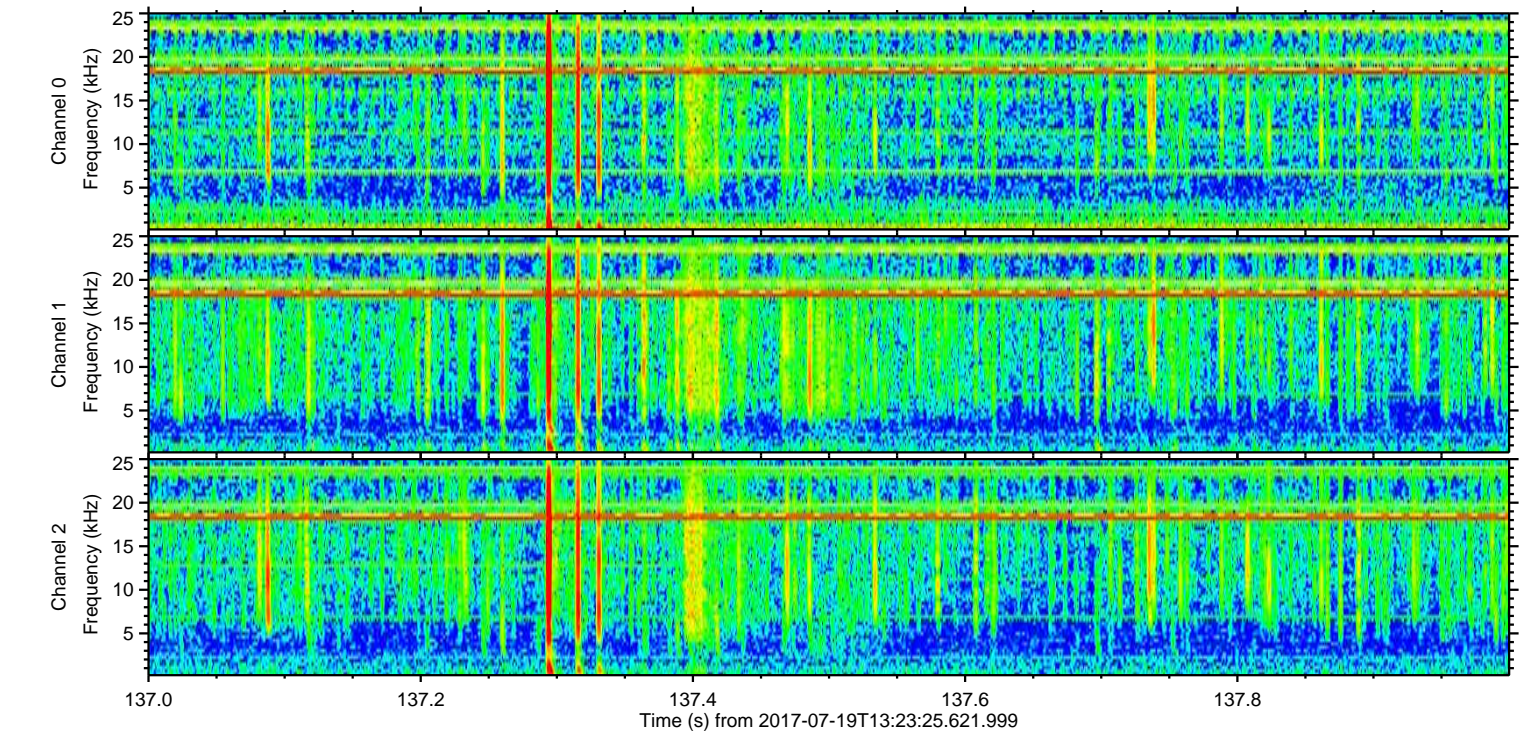
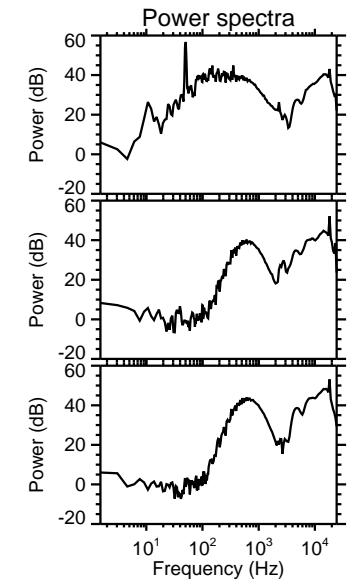
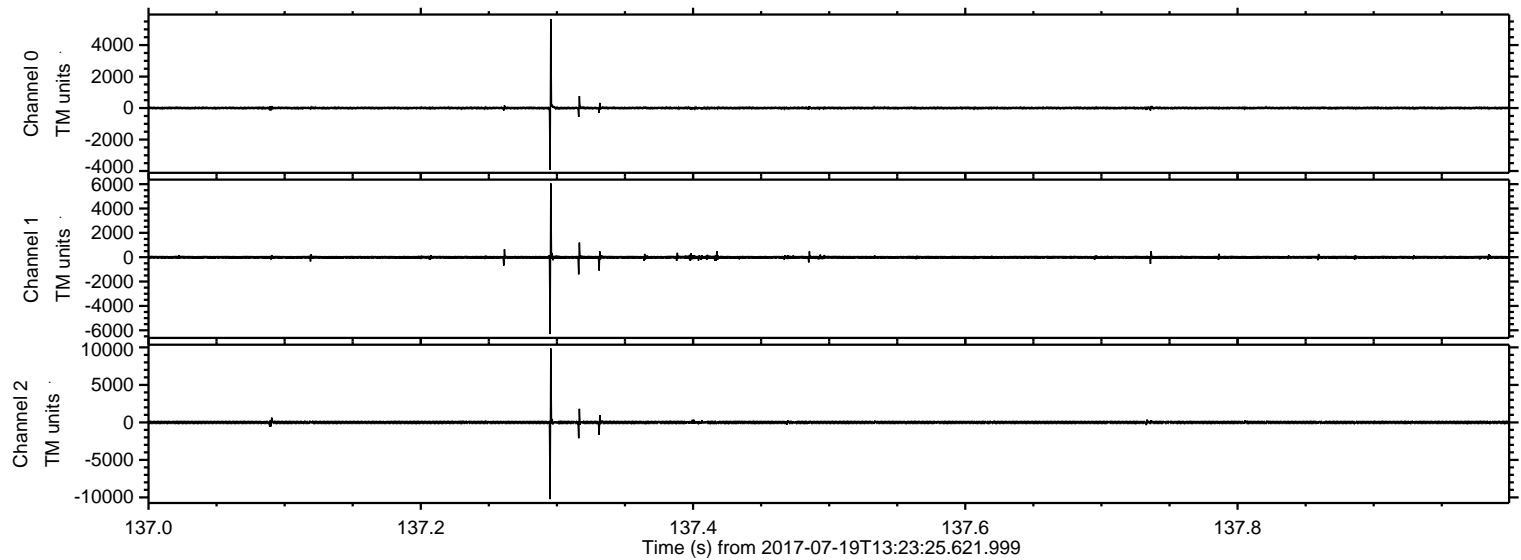

Channel 0
mn: -3917
mx: 5659
 μ : 4.1
 σ : 40.9

Channel 1
mn: -6312
mx: 6067
 μ : -4.5
 σ : 79.2

Channel 2
mn: -10237
mx: 9864
 μ : -2.6
 σ : 104.3

Processed Fri Jul 21 01:36:10 2017 by ELM ver.2012-10-06 from 001__elm20170719_132324__dat00.bin

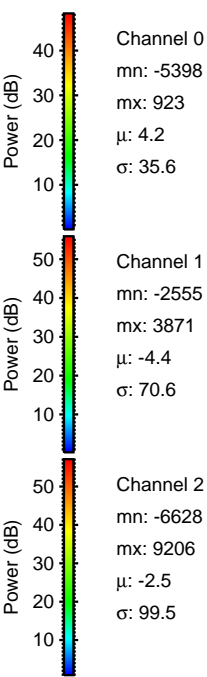
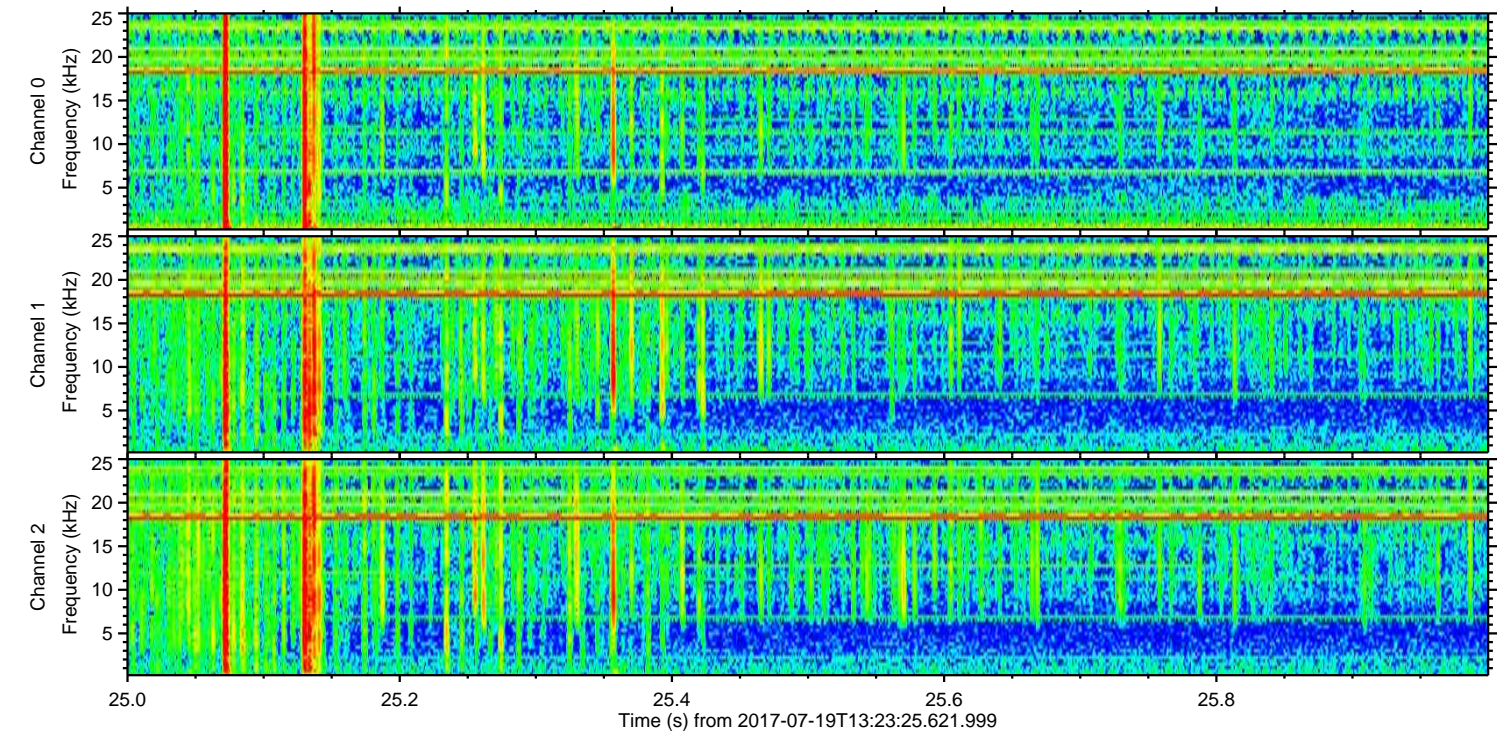
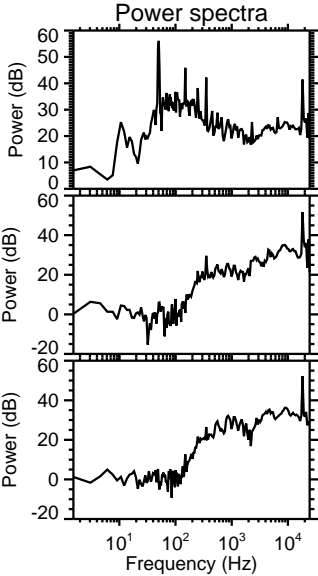
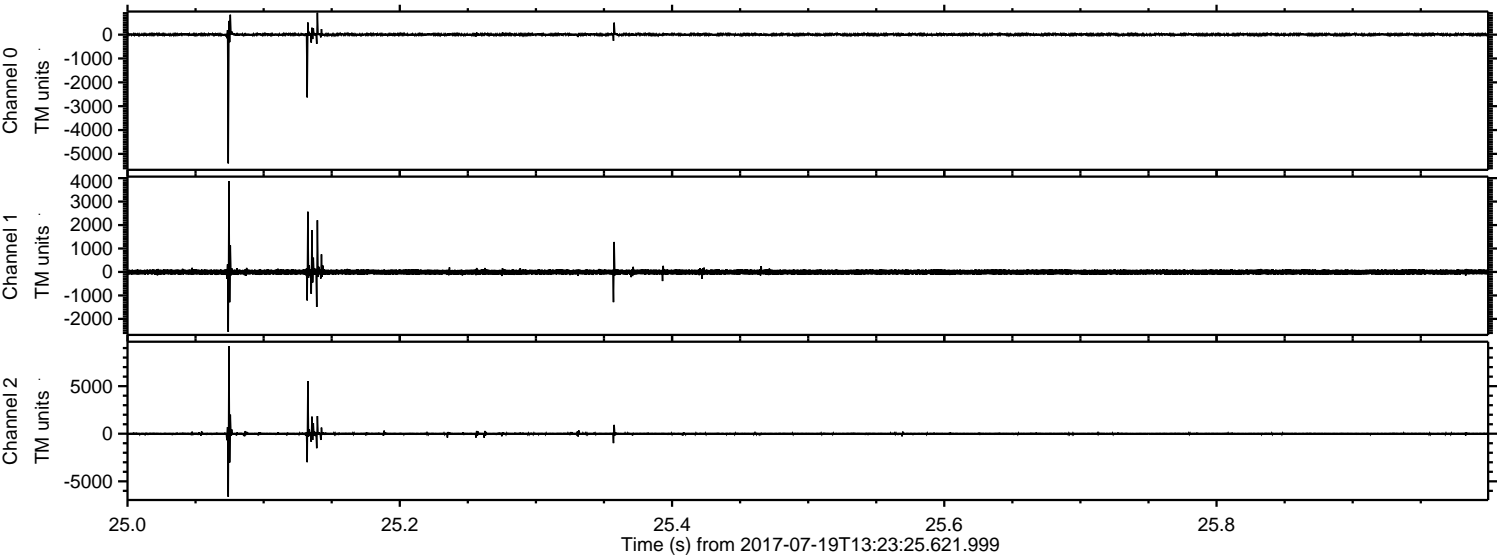

Processed Fri Jul 21 01:36:10 2017 by ELM ver.2012-10-06 from 001__elm20170719_132324__dat00.bin

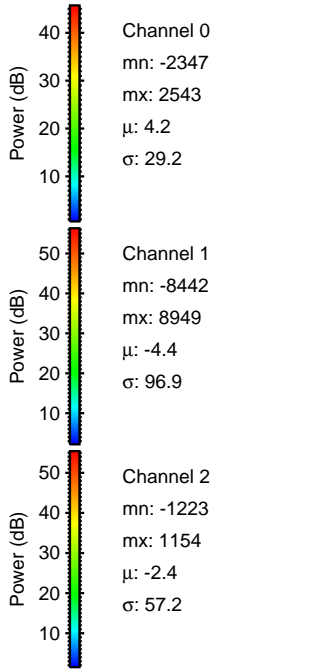
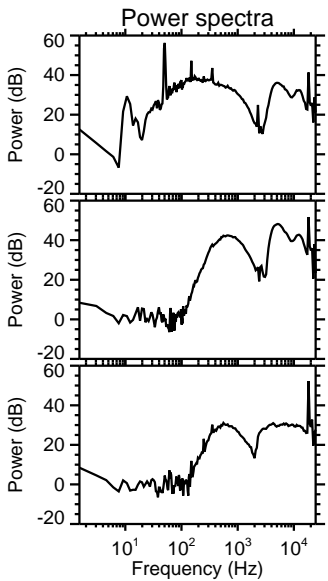
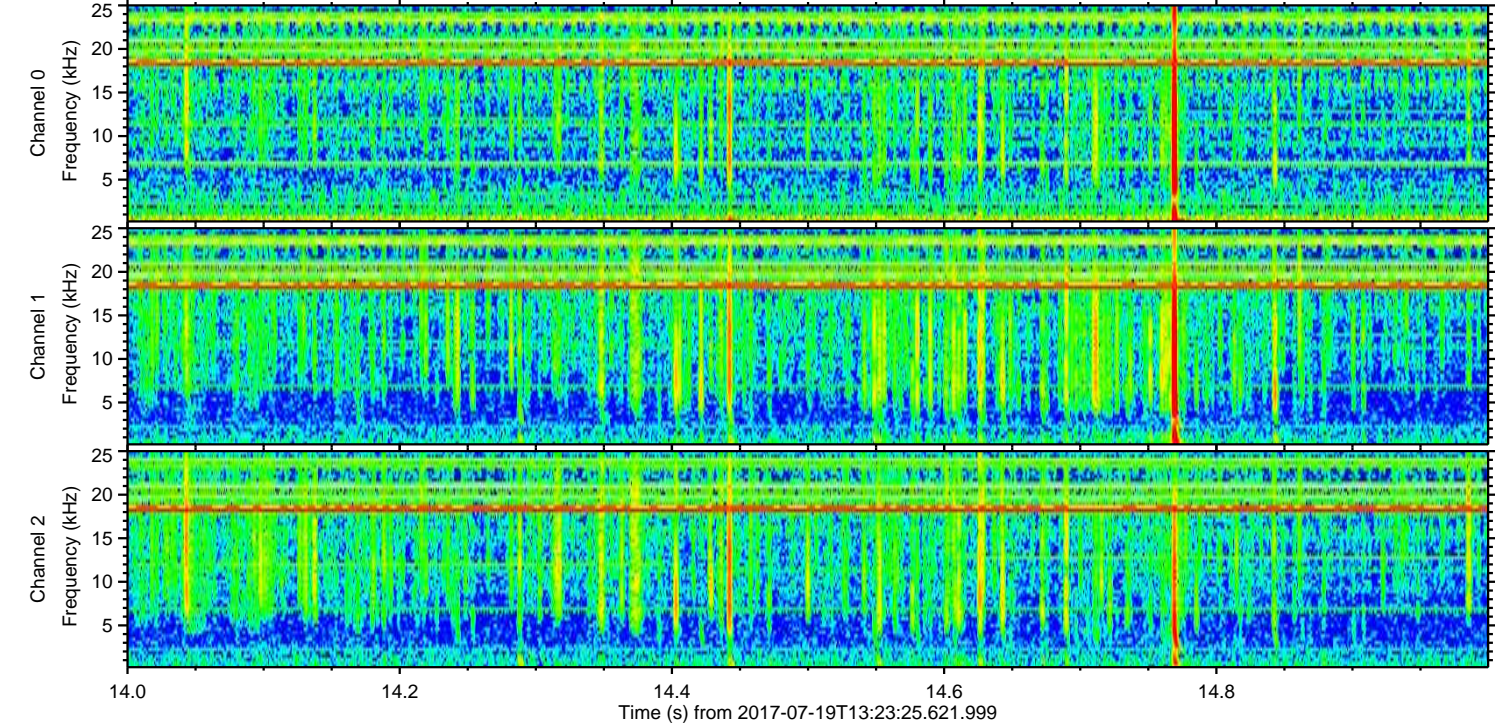
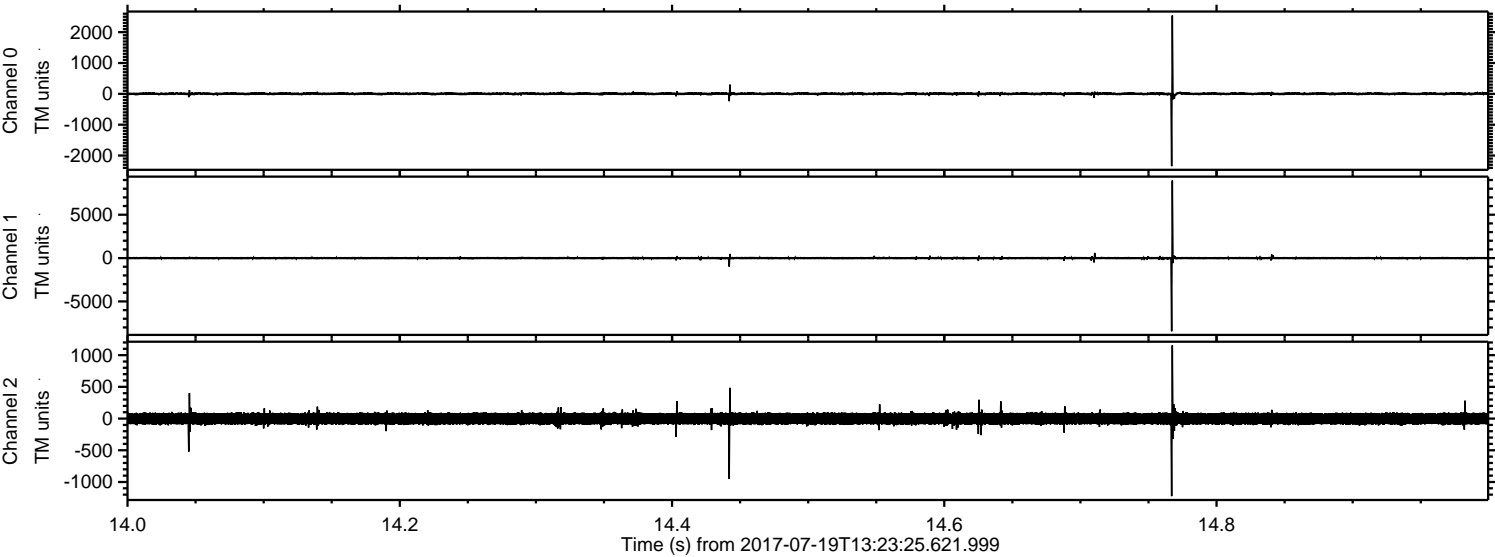

Processed Fri Jul 21 01:36:11 2017 by ELM ver.2012-10-06 from 001_elm20170719_132324_dat00.bin

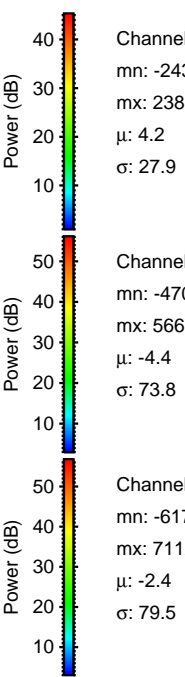
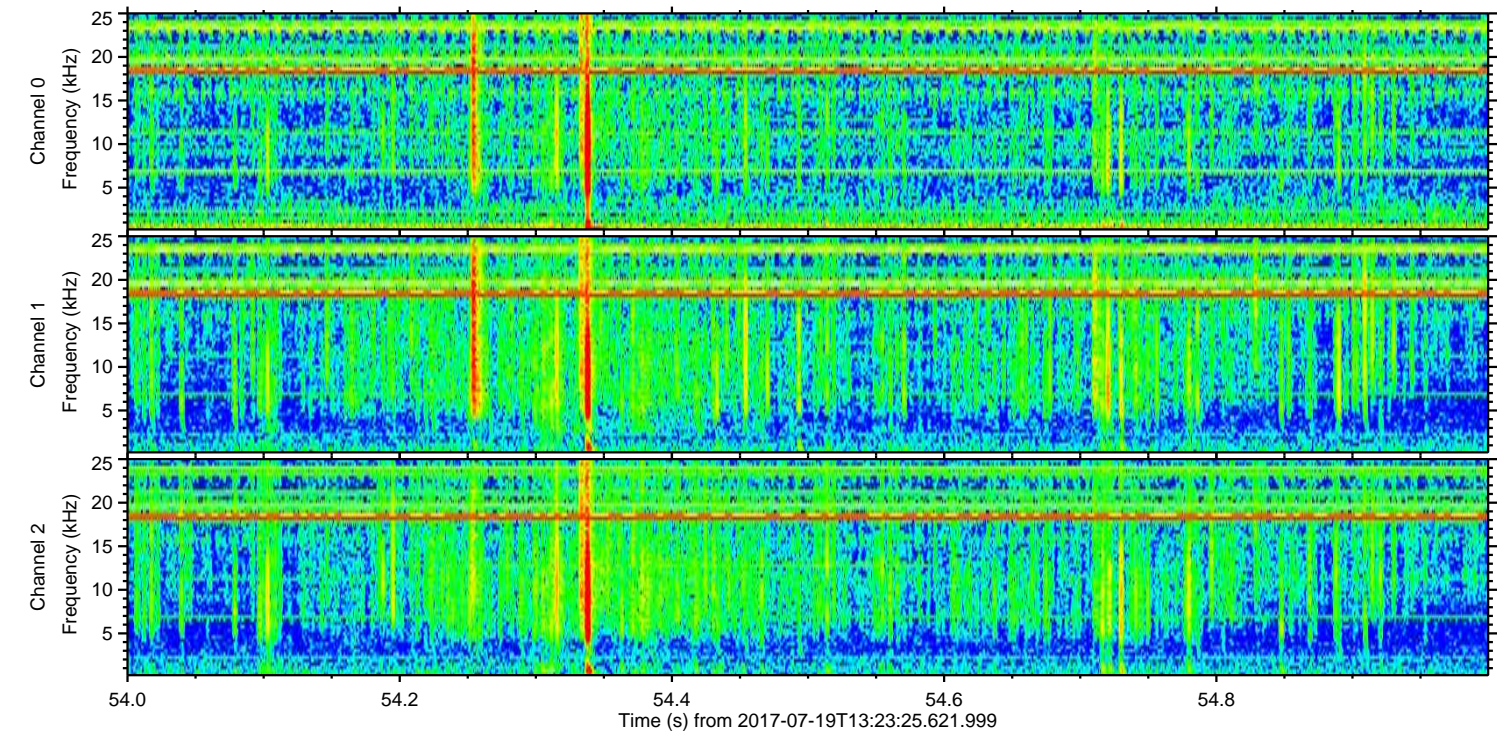
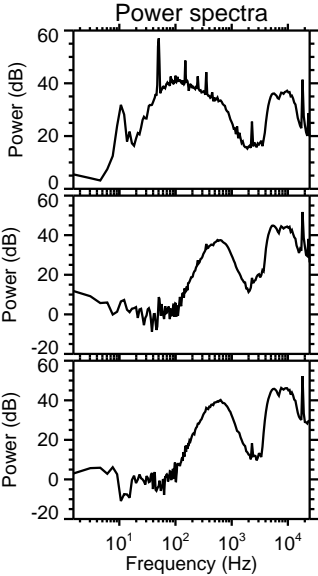
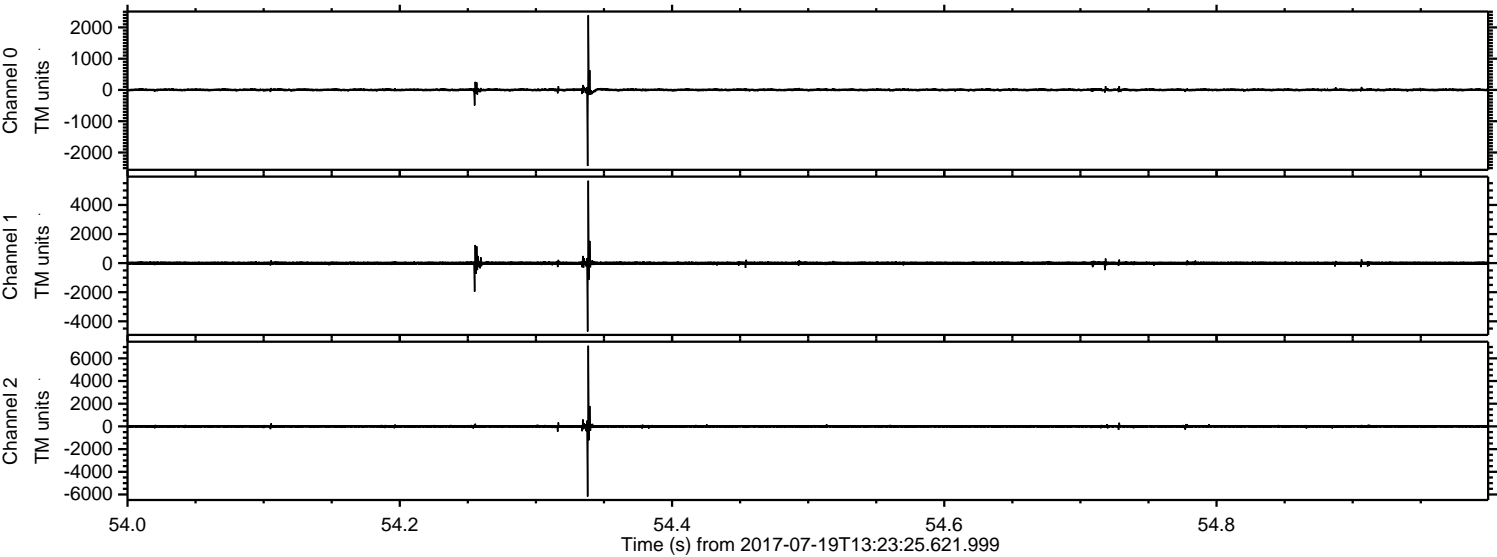

Channel 0
mn: -2432
mx: 2388
 μ : 4.2
 σ : 27.9

Channel 1
mn: -4702
mx: 5667
 μ : -4.4
 σ : 73.8

Channel 2
mn: -6179
mx: 7112
 μ : -2.4
 σ : 79.5

