

ELMAVAN 3D WAVEFORMS (Measured data sampled at 50 kHz) 51000 packets of 144 samples from 2017-07-19T12:18:23.051.000.

Processed Fri Jul 21 01:26:39 2017 by ELM ver.2012-10-06 from 001__elm20170719_121822__dat00.bin

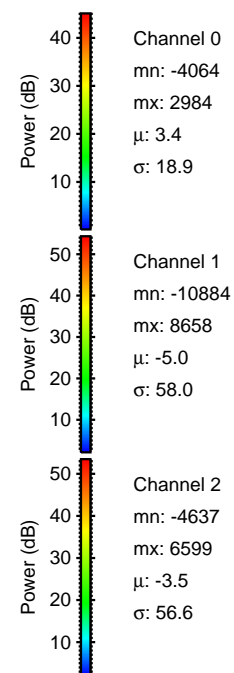

Processed Fri Jul 21 01:26:47 2017 by ELM ver.2012-10-06 from 001__elm20170719_121822__dat00.bin

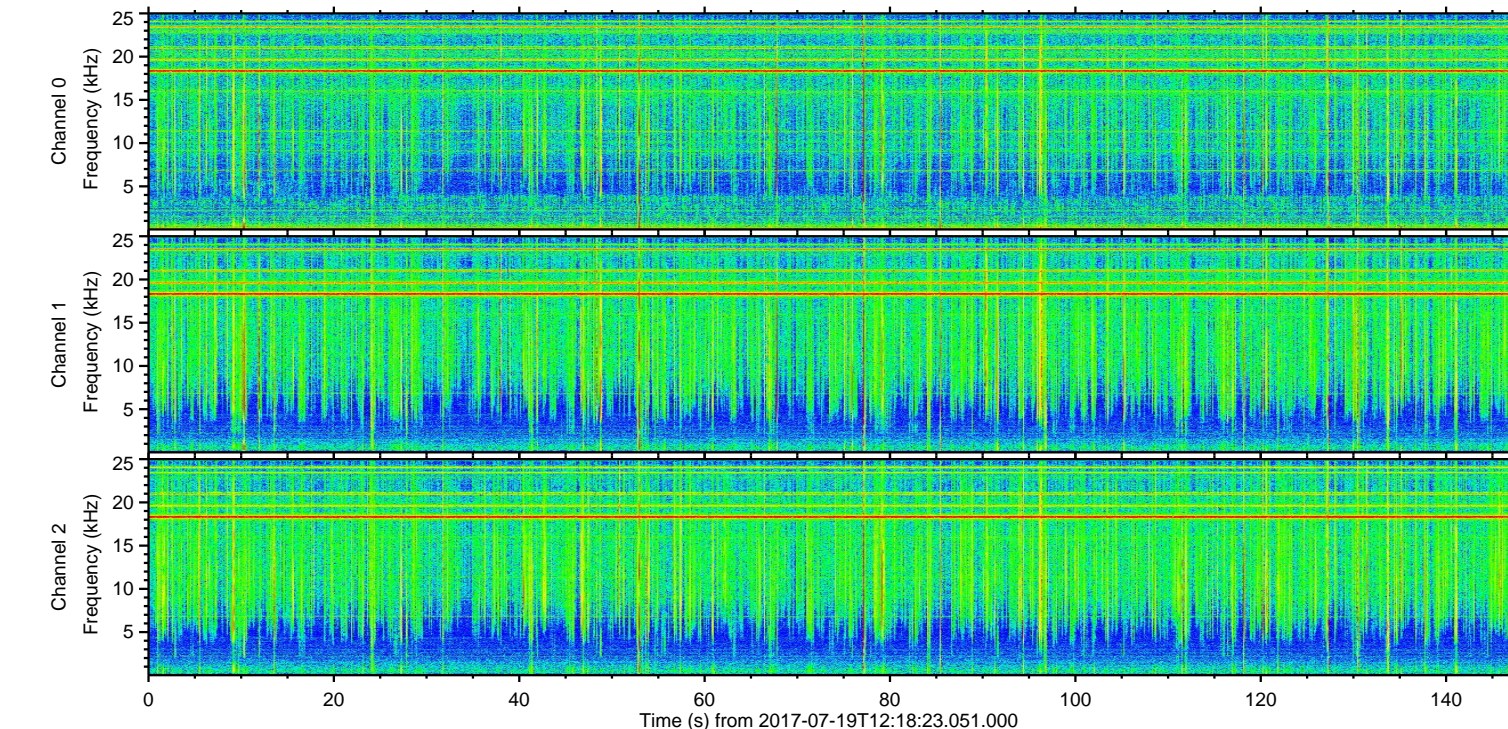
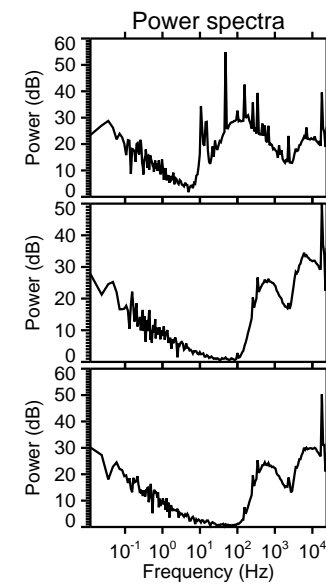
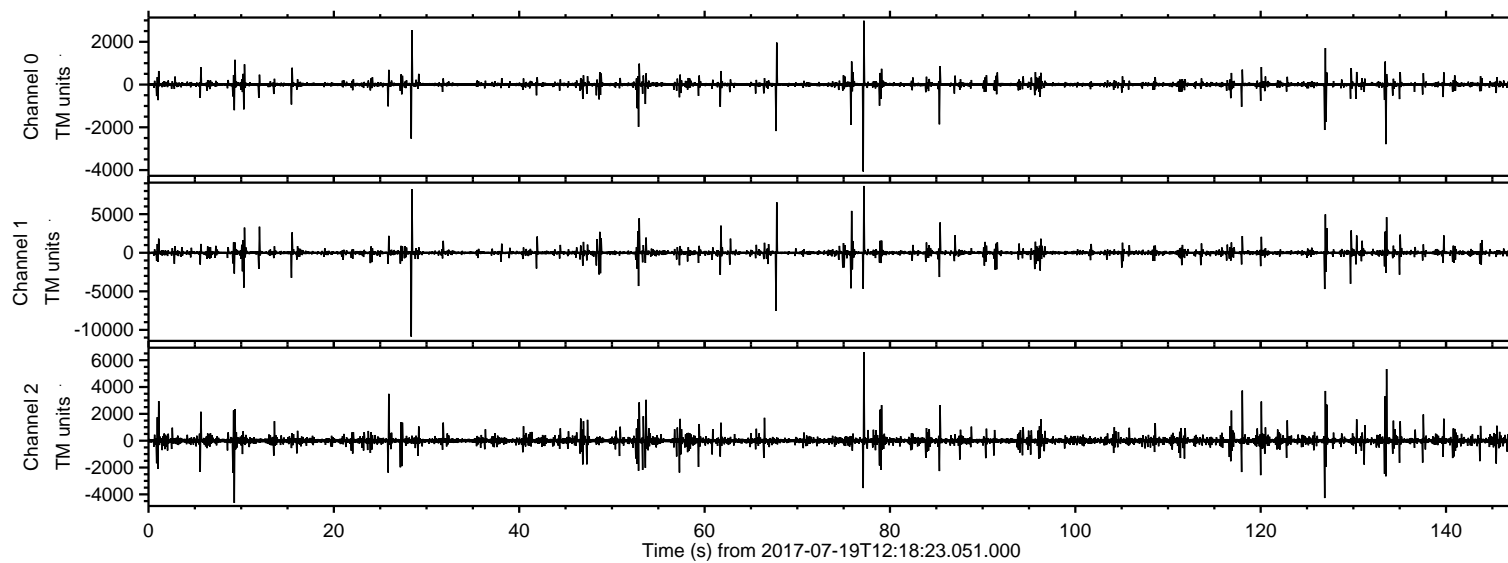
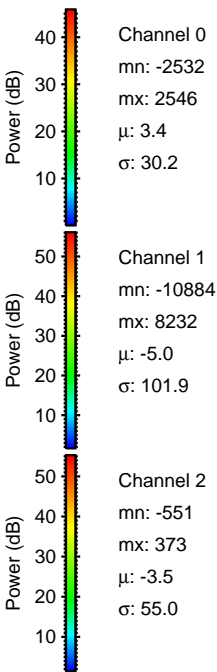
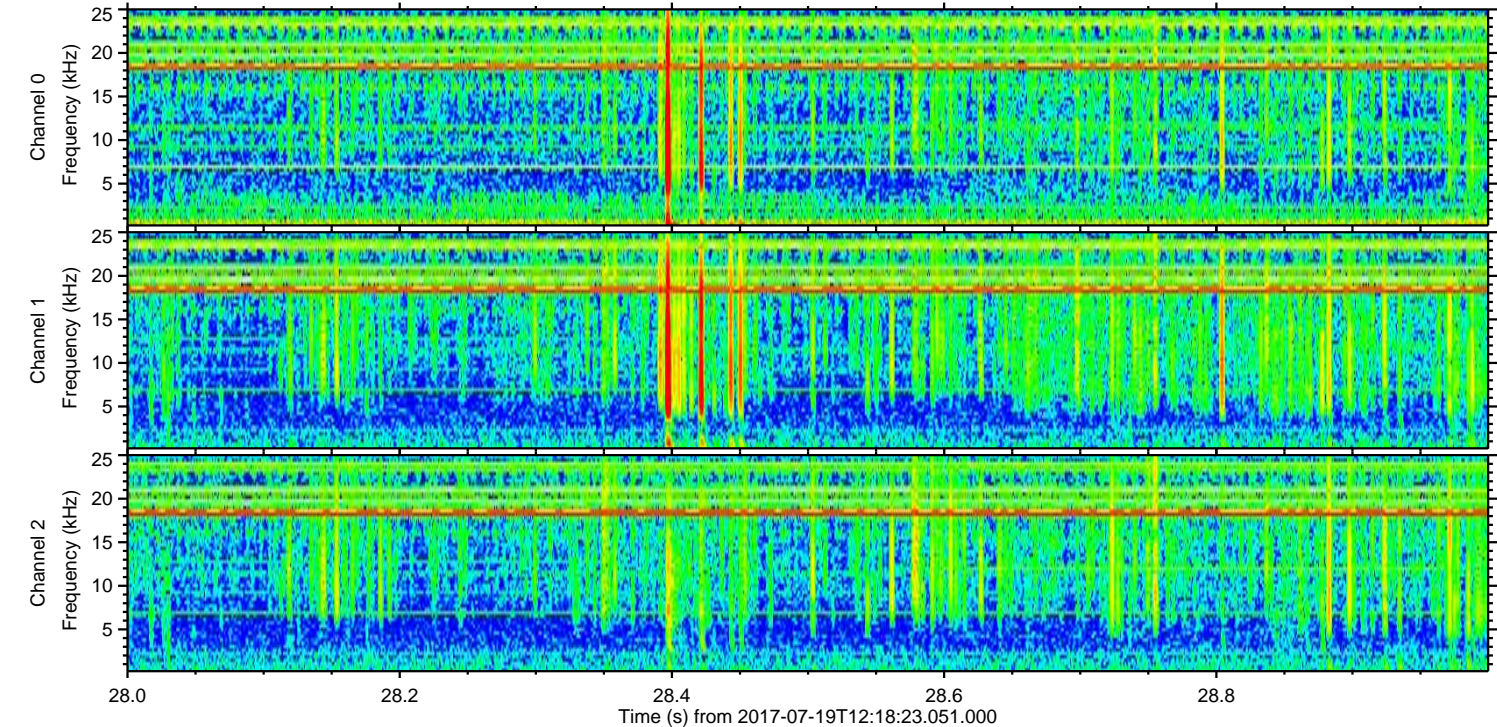
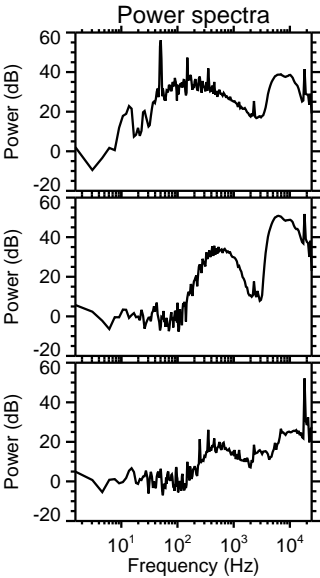
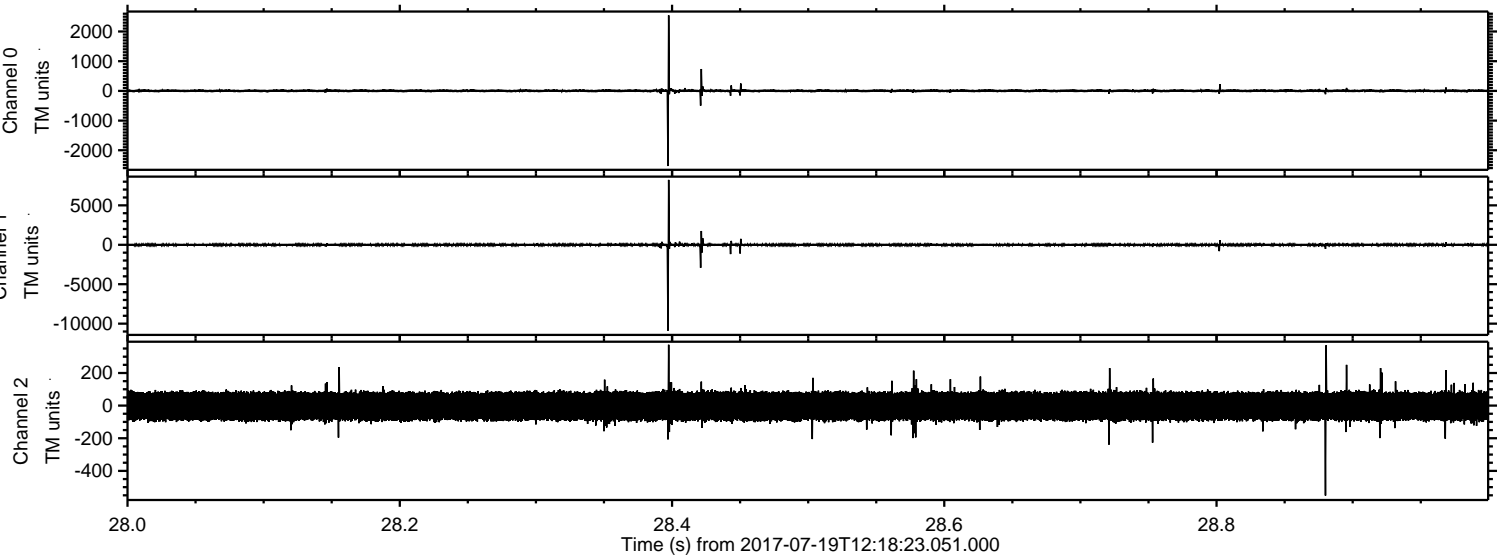

Processed Fri Jul 21 01:26:48 2017 by ELM ver.2012-10-06 from 001__elm20170719_121822__dat00.bin

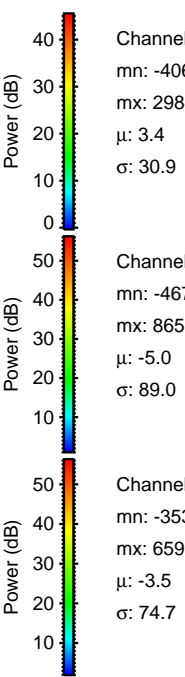
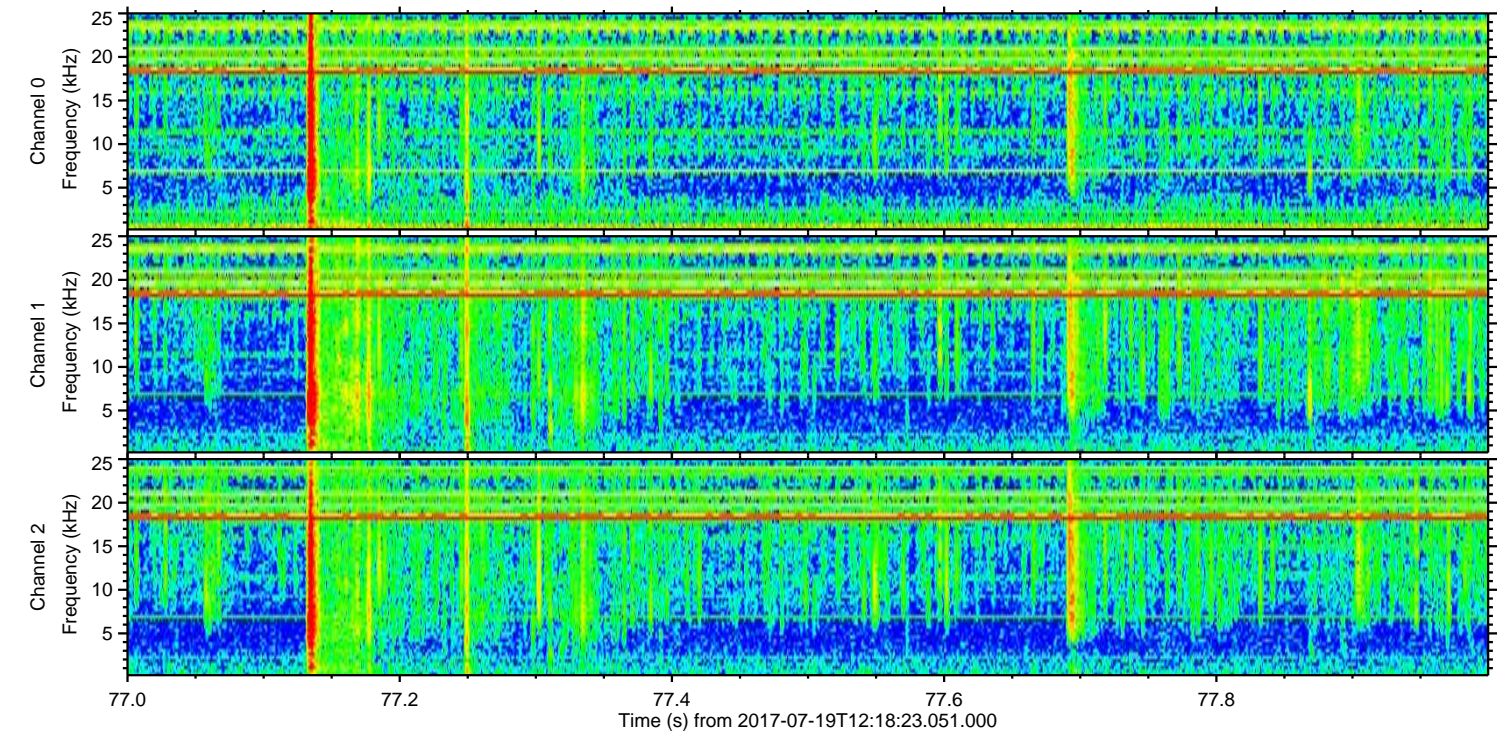
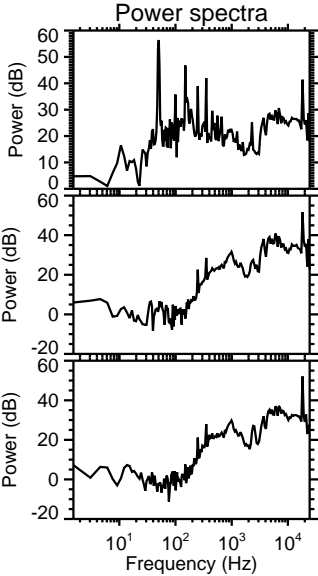
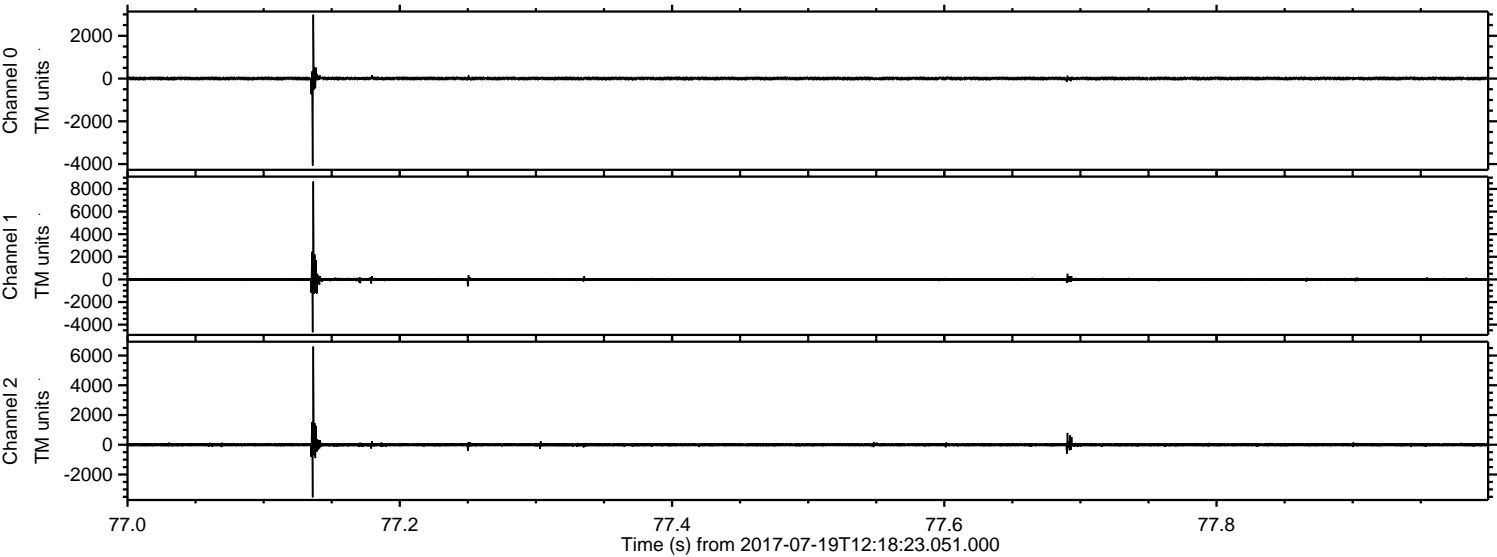

Processed Fri Jul 21 01:26:48 2017 by ELM ver.2012-10-06 from 001__elm20170719_121822__dat00.bin

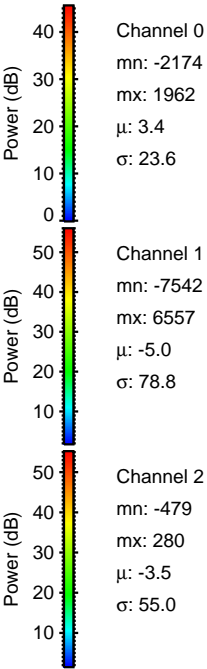
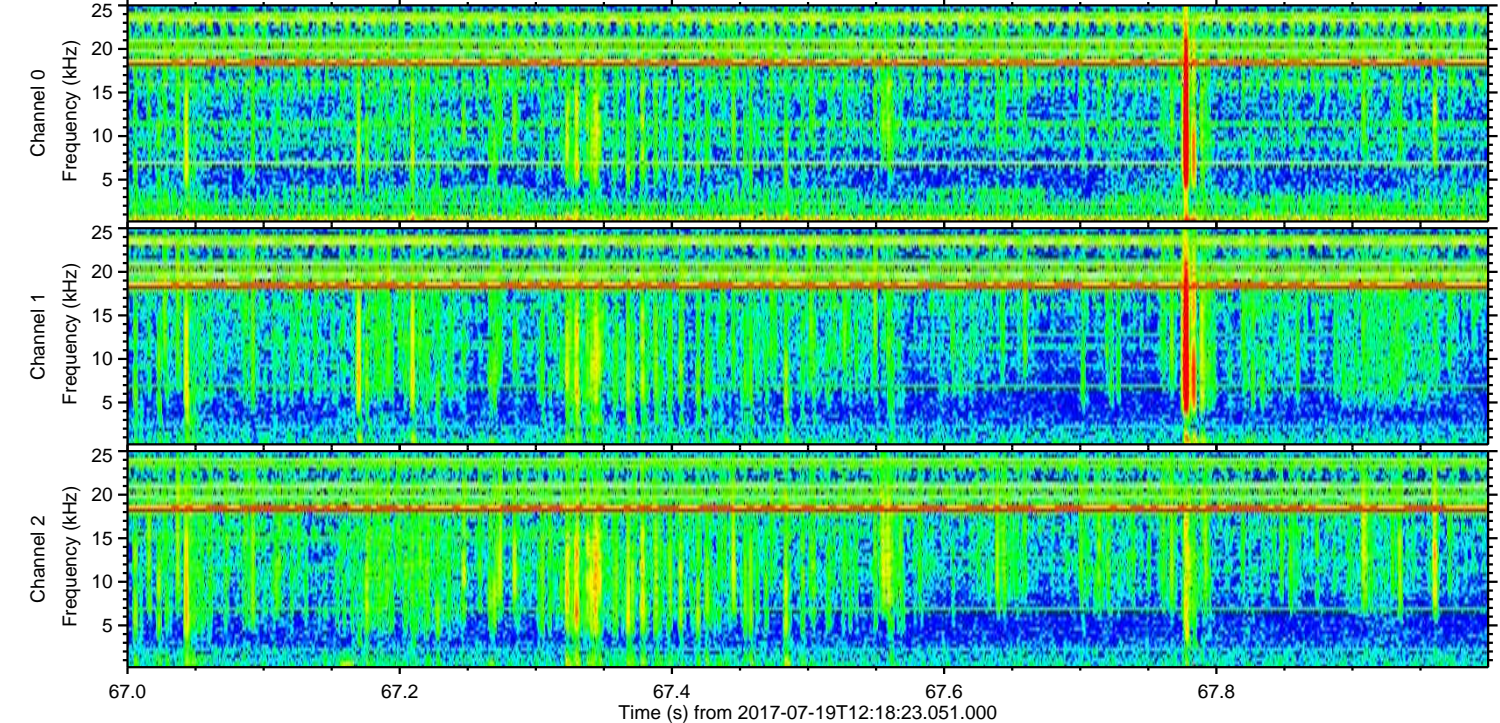
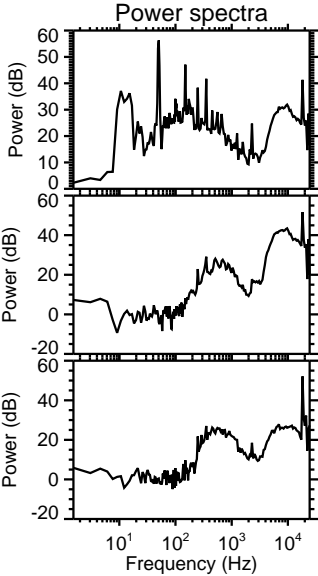
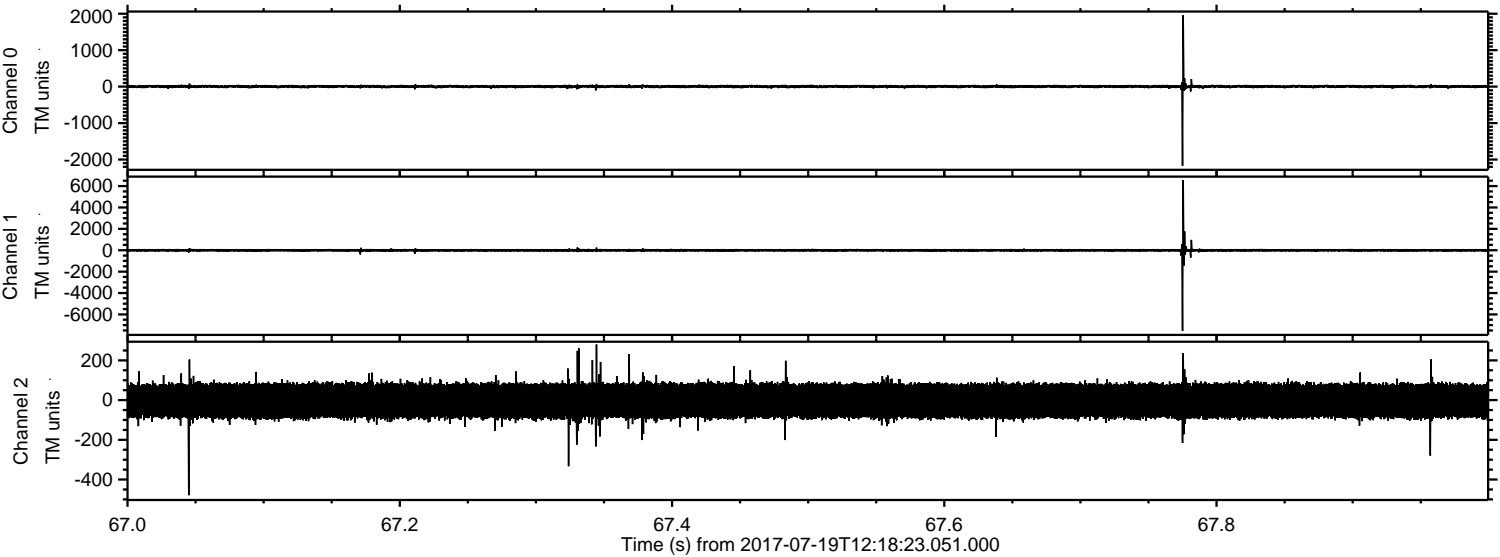

Processed Fri Jul 21 01:26:49 2017 by ELM ver.2012-10-06 from 001__elm20170719_121822__dat00.bin

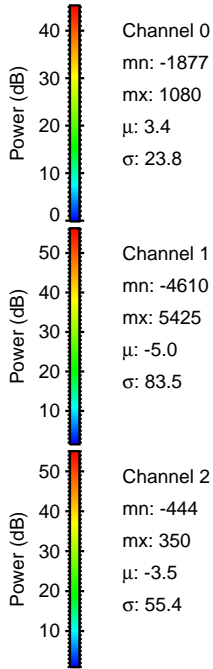
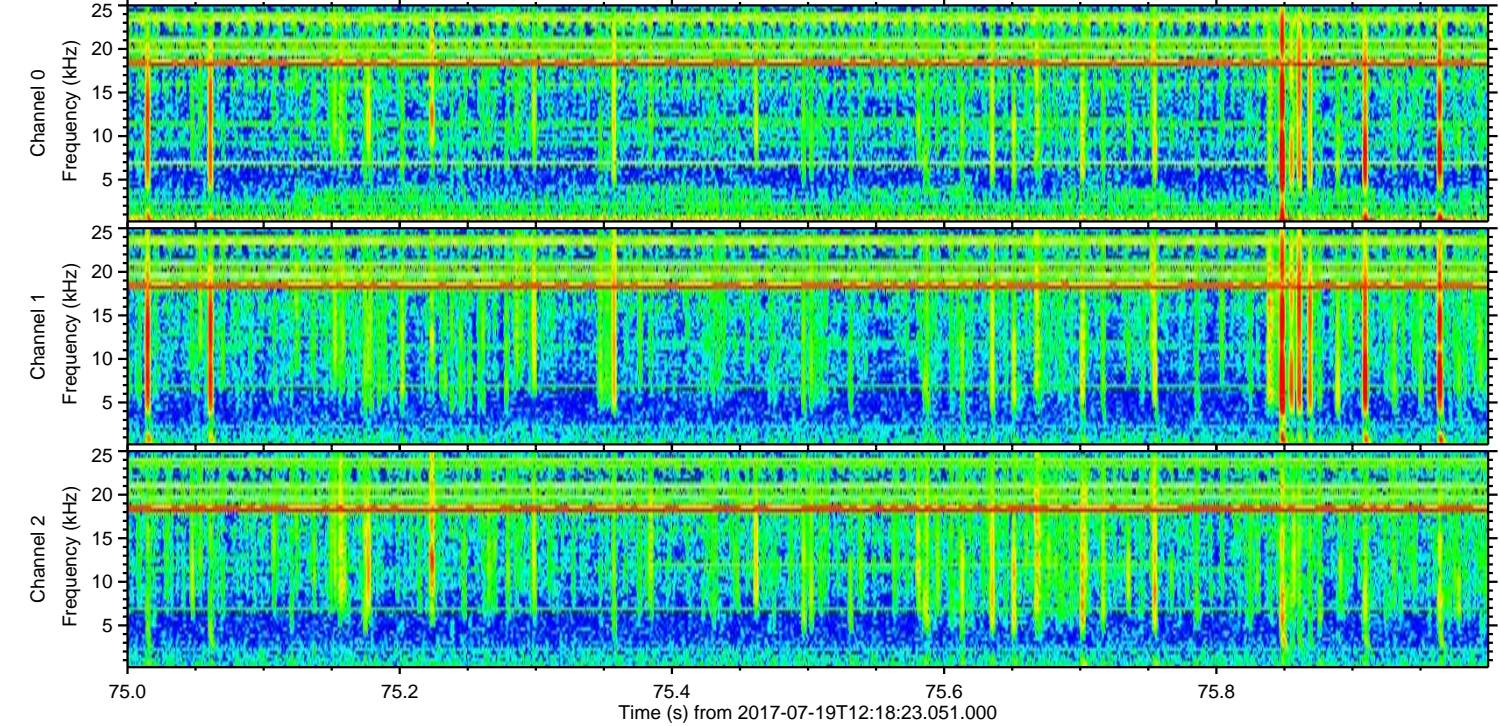
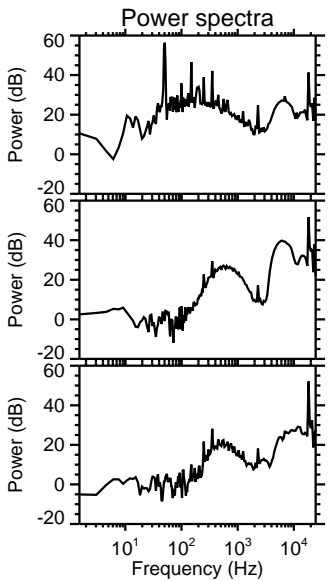
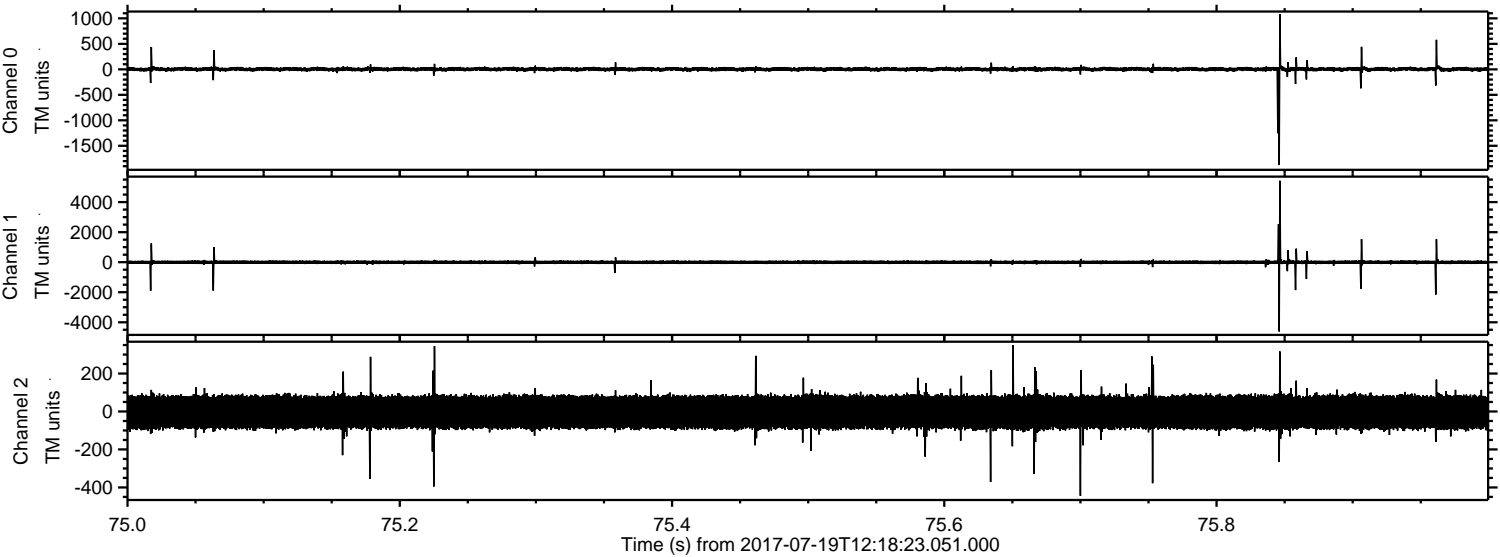

ELMAVAN 3D WAVEFORMS (Measured data sampled at 50 kHz) 51000 packets of 144 samples from 2017-07-19T12:18:23.051.000. Part 134/147

Processed Fri Jul 21 01:26:50 2017 by ELM ver.2012-10-06 from 001__elm20170719_121822__dat00.bin

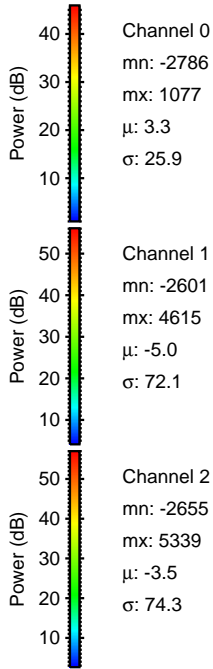
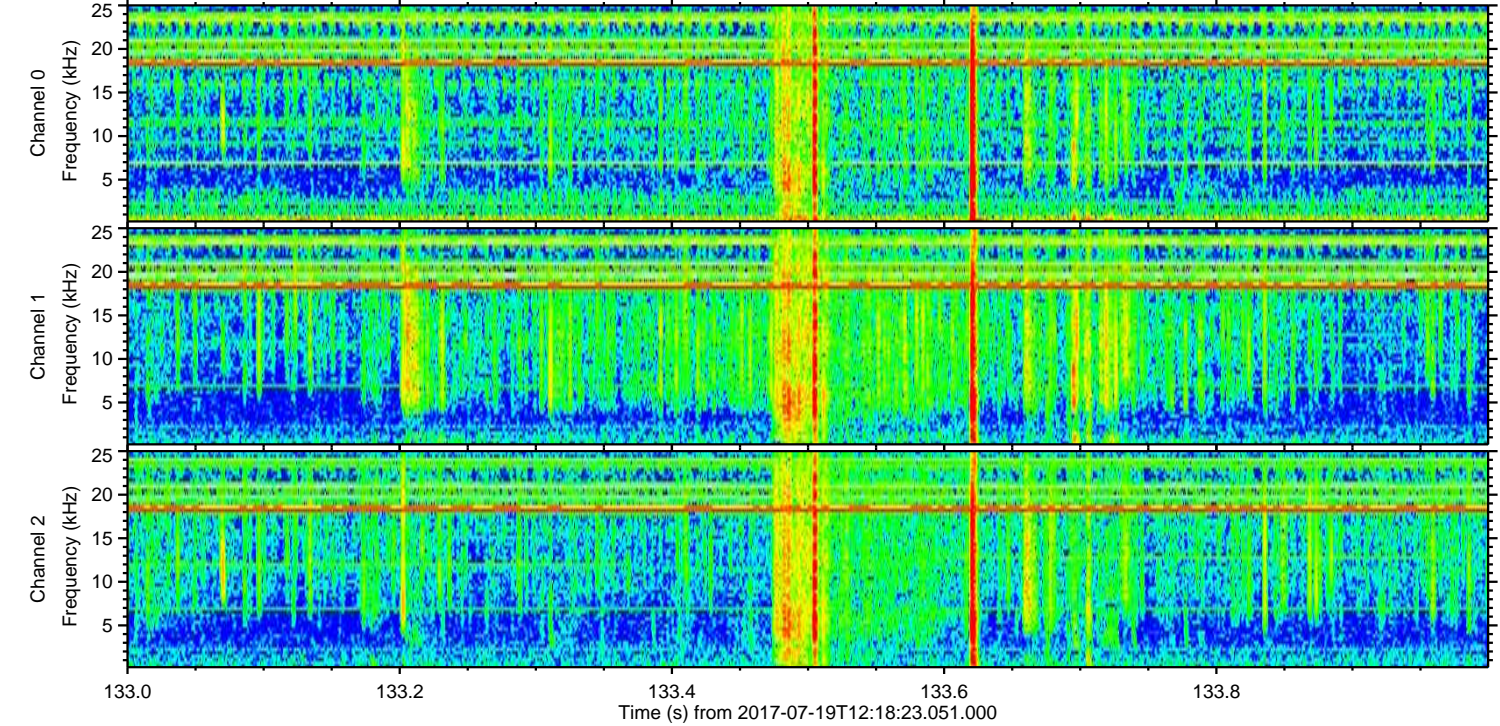
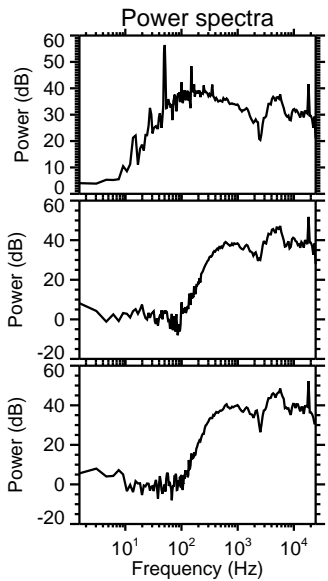
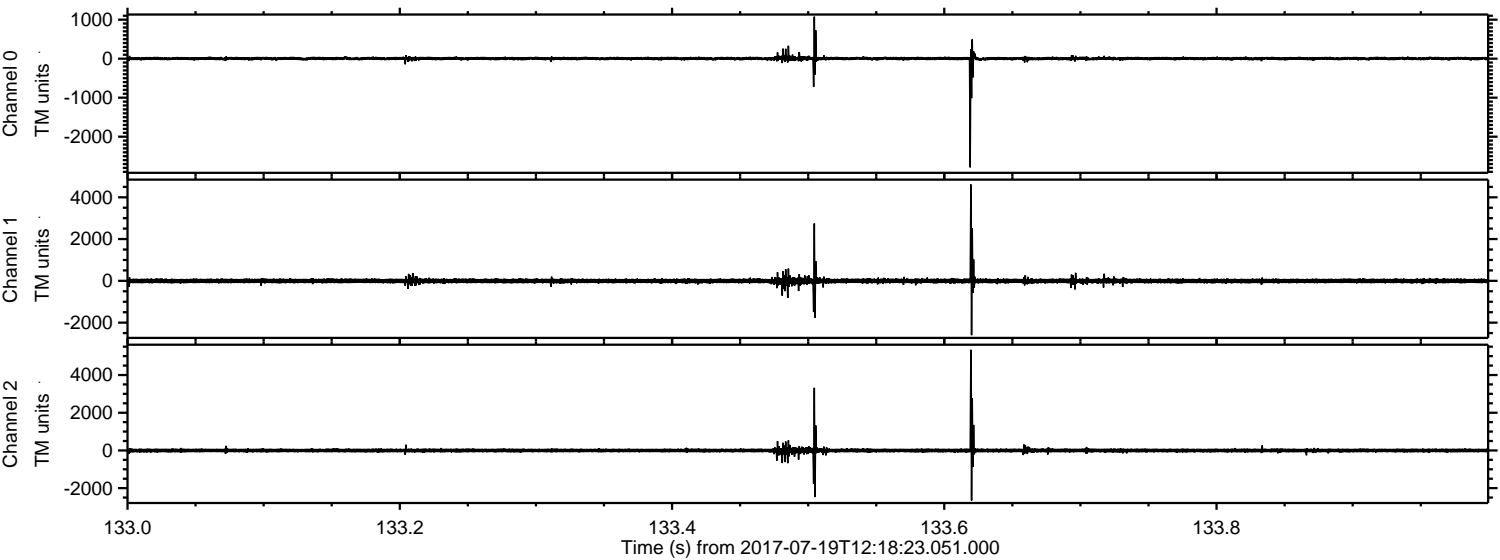

Channel 0
mn: -2786
mx: 1077
 μ : 3.3
 σ : 25.9

Channel 1
mn: -2601
mx: 4615
 μ : -5.0
 σ : 72.1

Channel 2
mn: -2655
mx: 5339
 μ : -3.5
 σ : 74.3

ELMAVAN 3D WAVEFORMS (Measured data sampled at 50 kHz) 51000 packets of 144 samples from 2017-07-19T12:18:23.051.000. Part 128/147

Processed Fri Jul 21 01:26:50 2017 by ELM ver.2012-10-06 from 001__elm20170719_121822__dat00.bin

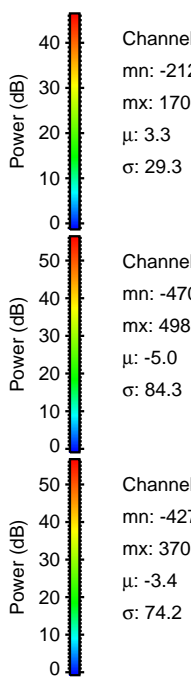
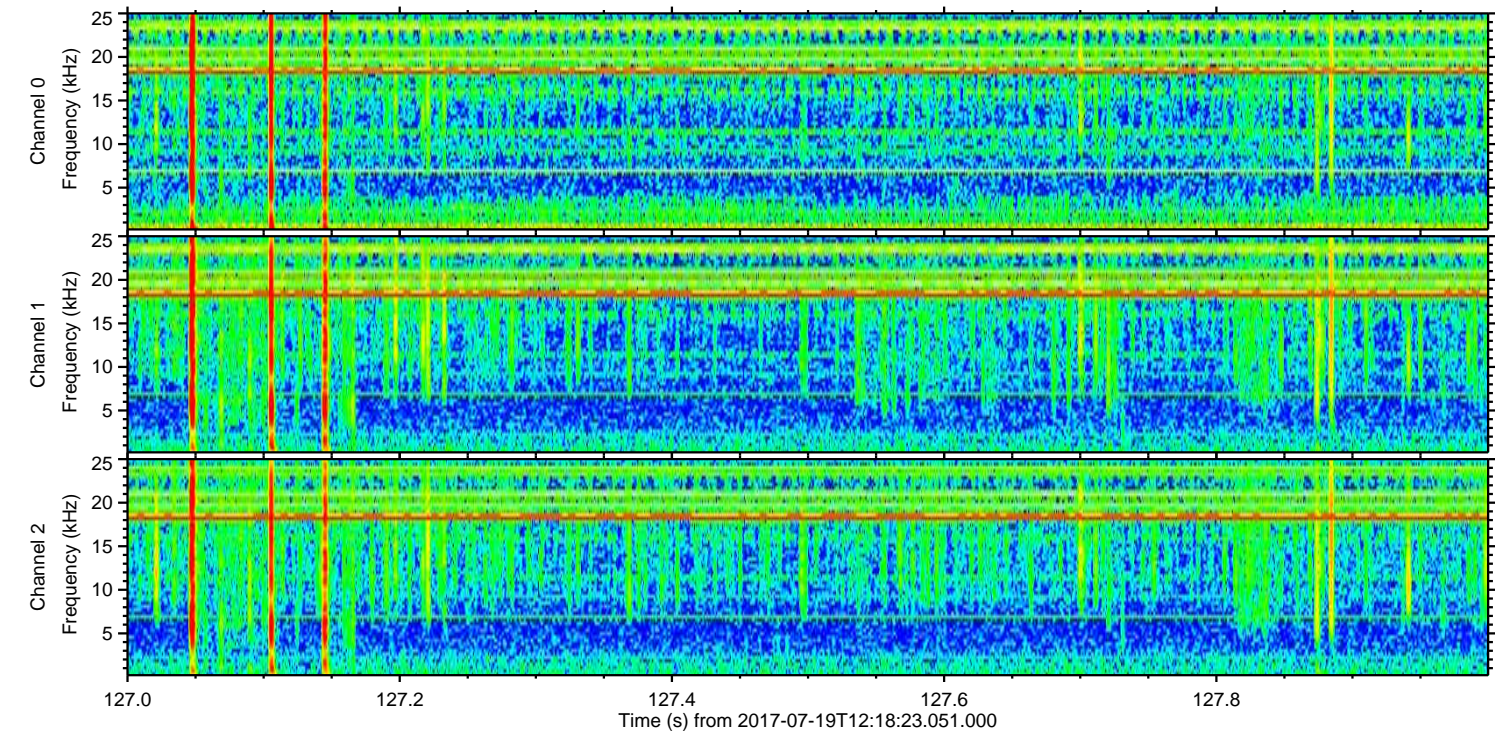
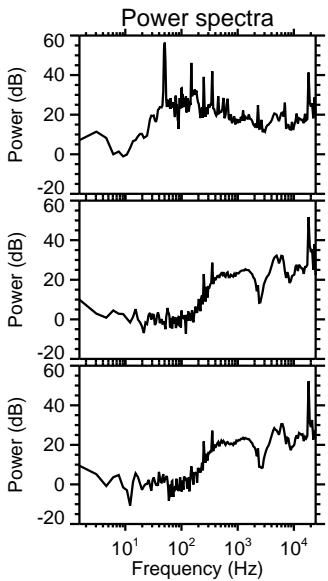
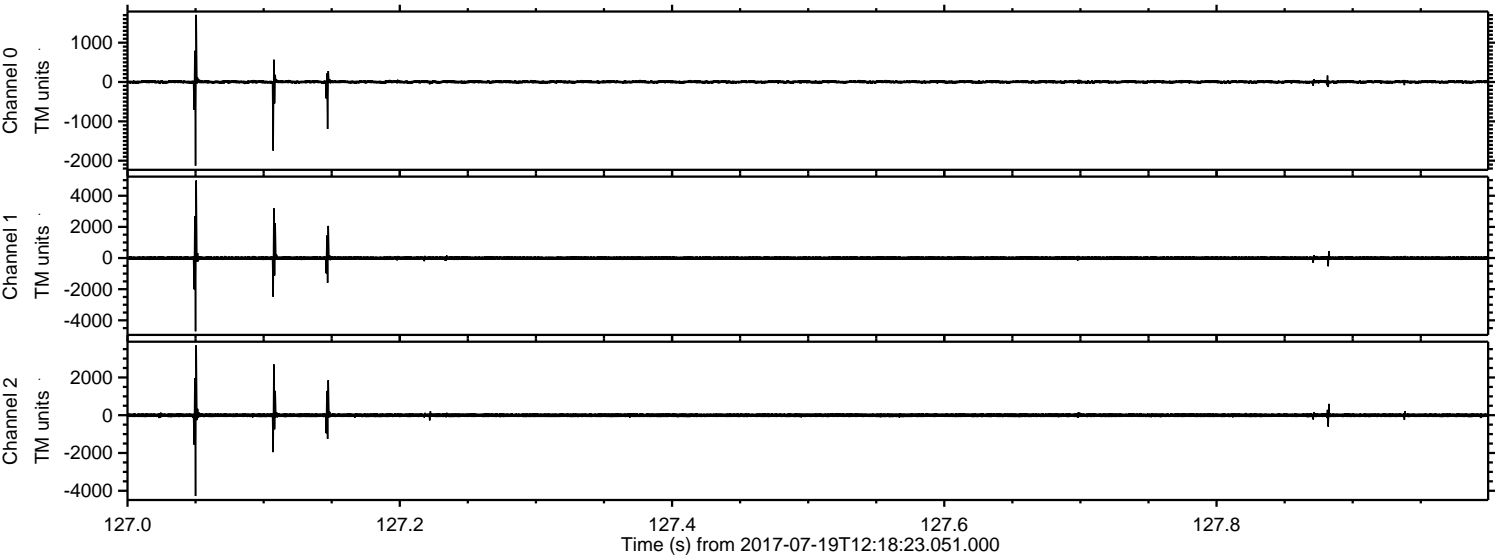

Channel 0
mn: -2126
mx: 1706
 μ : 3.3
 σ : 29.3

Channel 1
mn: -4702
mx: 4980
 μ : -5.0
 σ : 84.3

Channel 2
mn: -4276
mx: 3707
 μ : -3.4
 σ : 74.2

Processed Fri Jul 21 01:26:51 2017 by ELM ver.2012-10-06 from 001__elm20170719_121822__dat00.bin

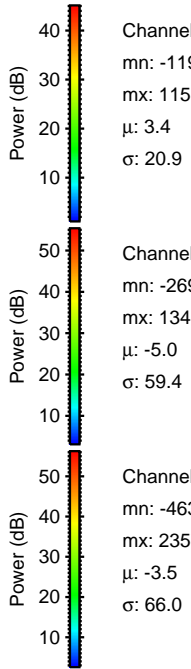
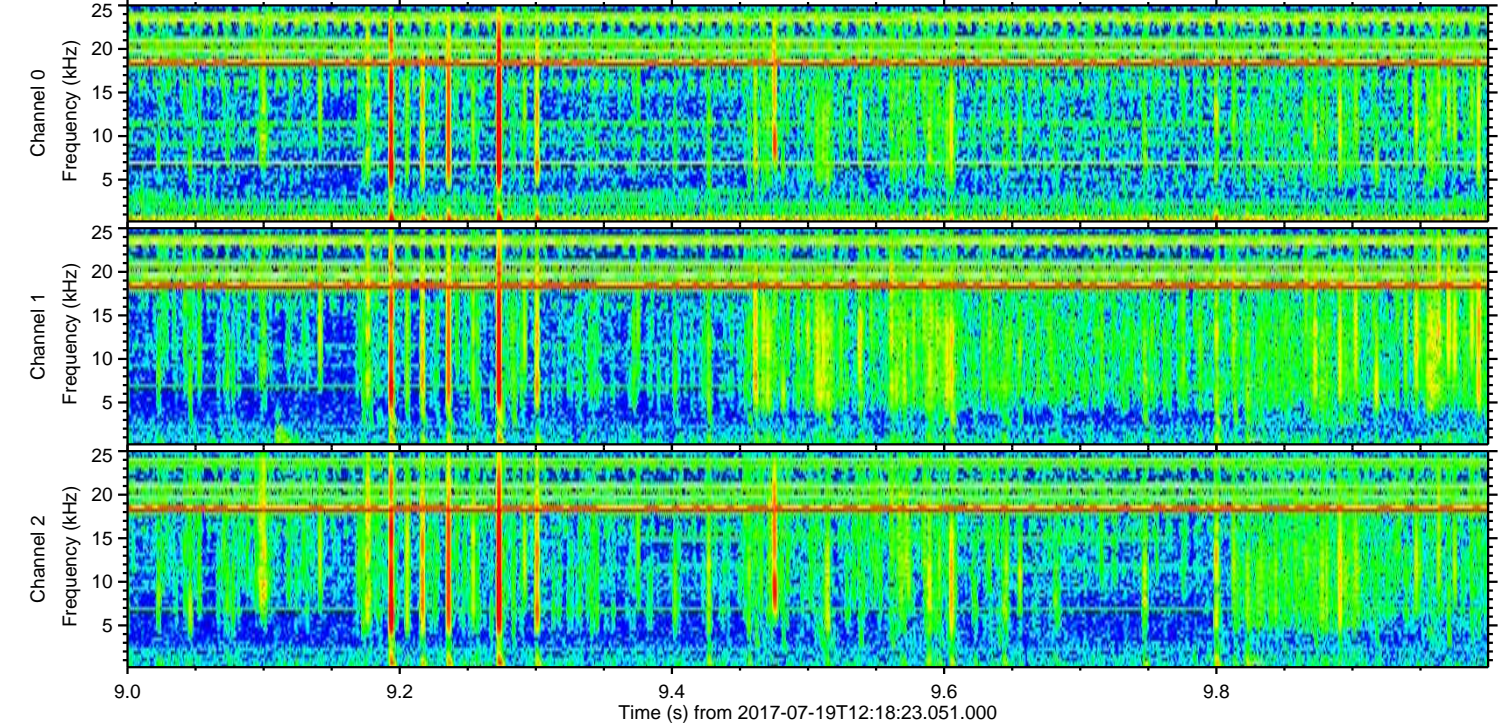
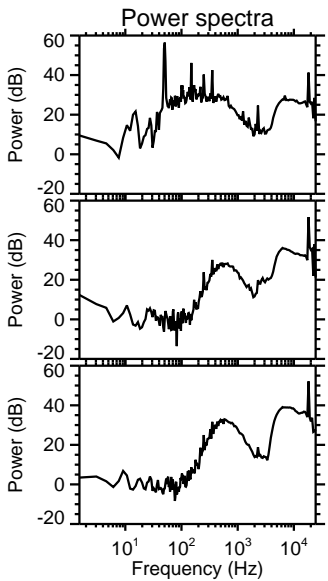
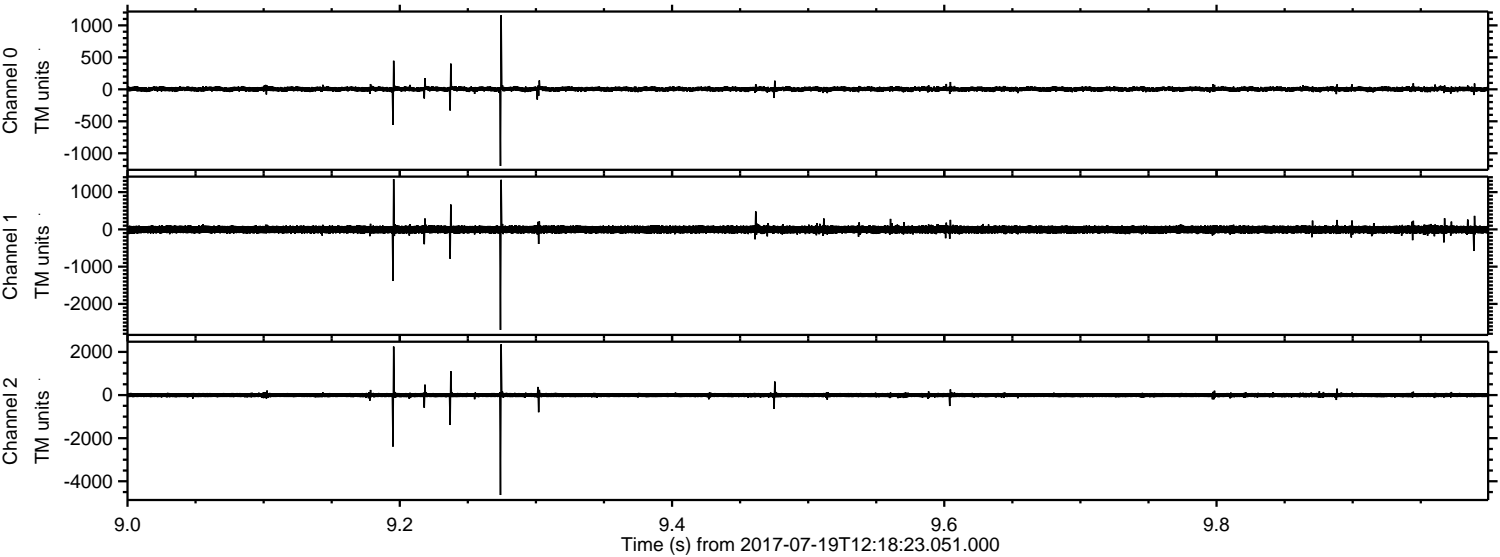

Channel 0
mn: -1199
mx: 1158
 μ : 3.4
 σ : 20.9

Channel 1
mn: -2696
mx: 1348
 μ : -5.0
 σ : 59.4

Channel 2
mn: -4637
mx: 2357
 μ : -3.5
 σ : 66.0

Processed Fri Jul 21 01:26:51 2017 by ELM ver.2012-10-06 from 001__elm20170719_121822__dat00.bin

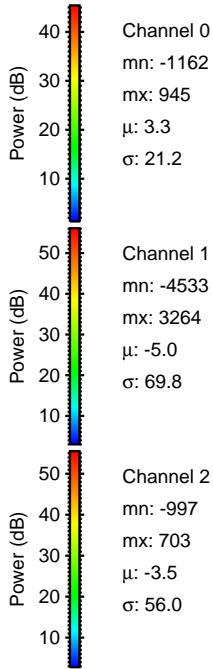
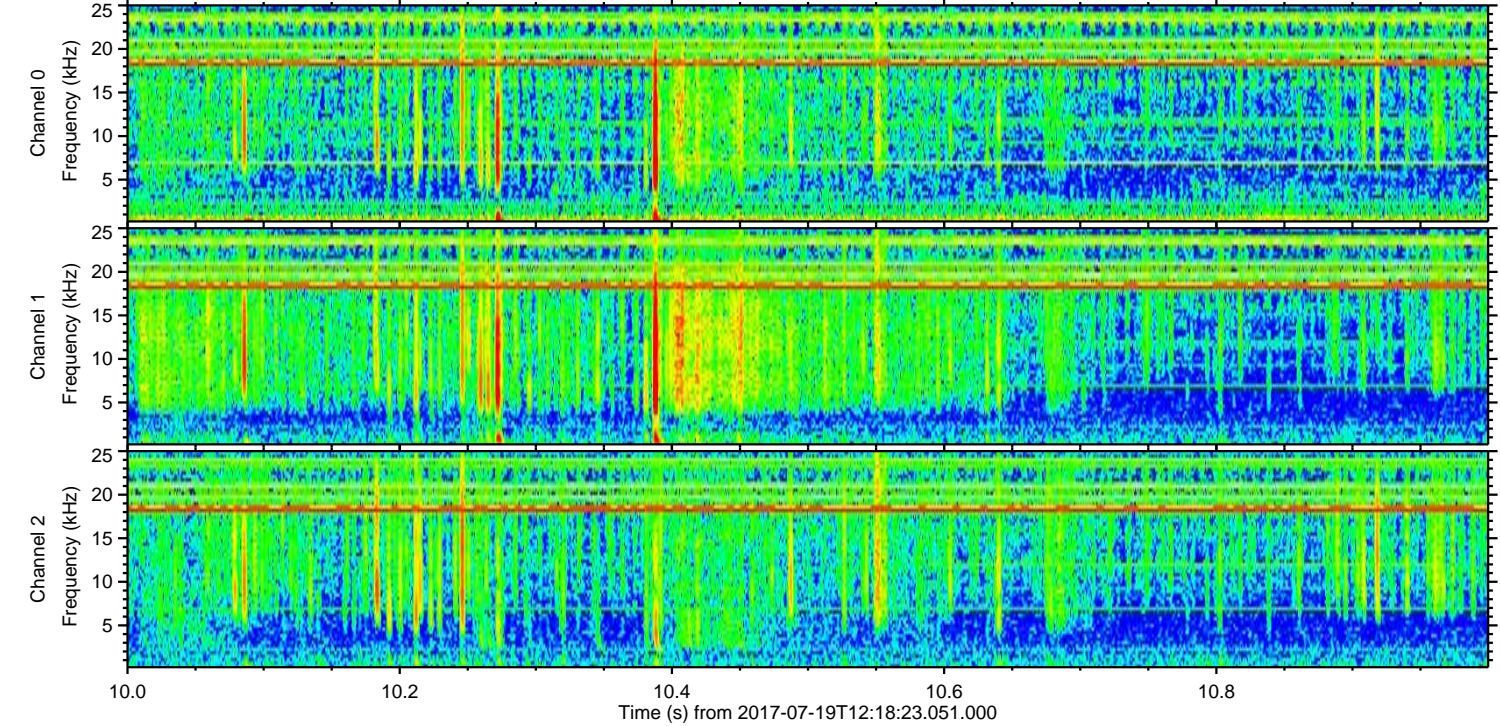
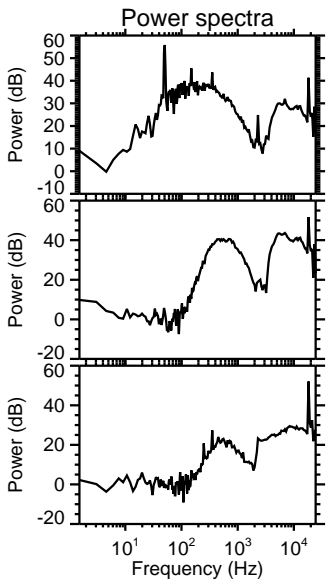
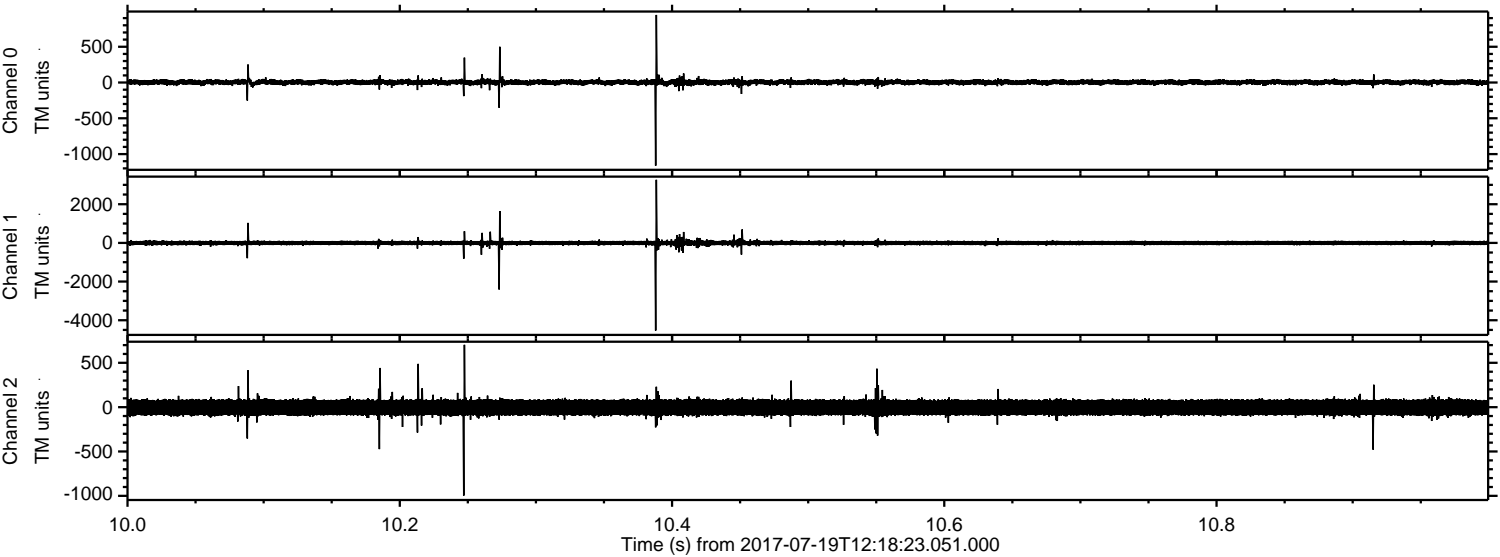

Processed Fri Jul 21 01:26:52 2017 by ELM ver.2012-10-06 from 001__elm20170719_121822__dat00.bin

