

ELMAVAN 3D WAVEFORMS (Measured data sampled at 50 kHz) 51000 packets of 144 samples from 2017-07-19T09:33:16.510.000.

Processed Fri Jul 21 01:02:00 2017 by ELM ver.2012-10-06 from 001__elm20170719_093315__dat00.bin

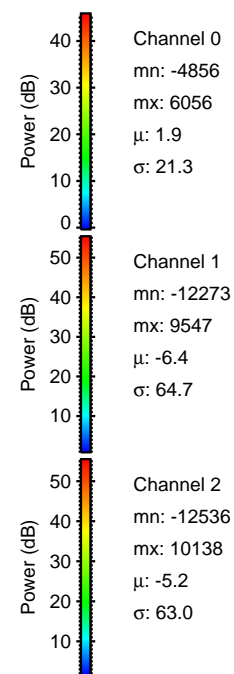
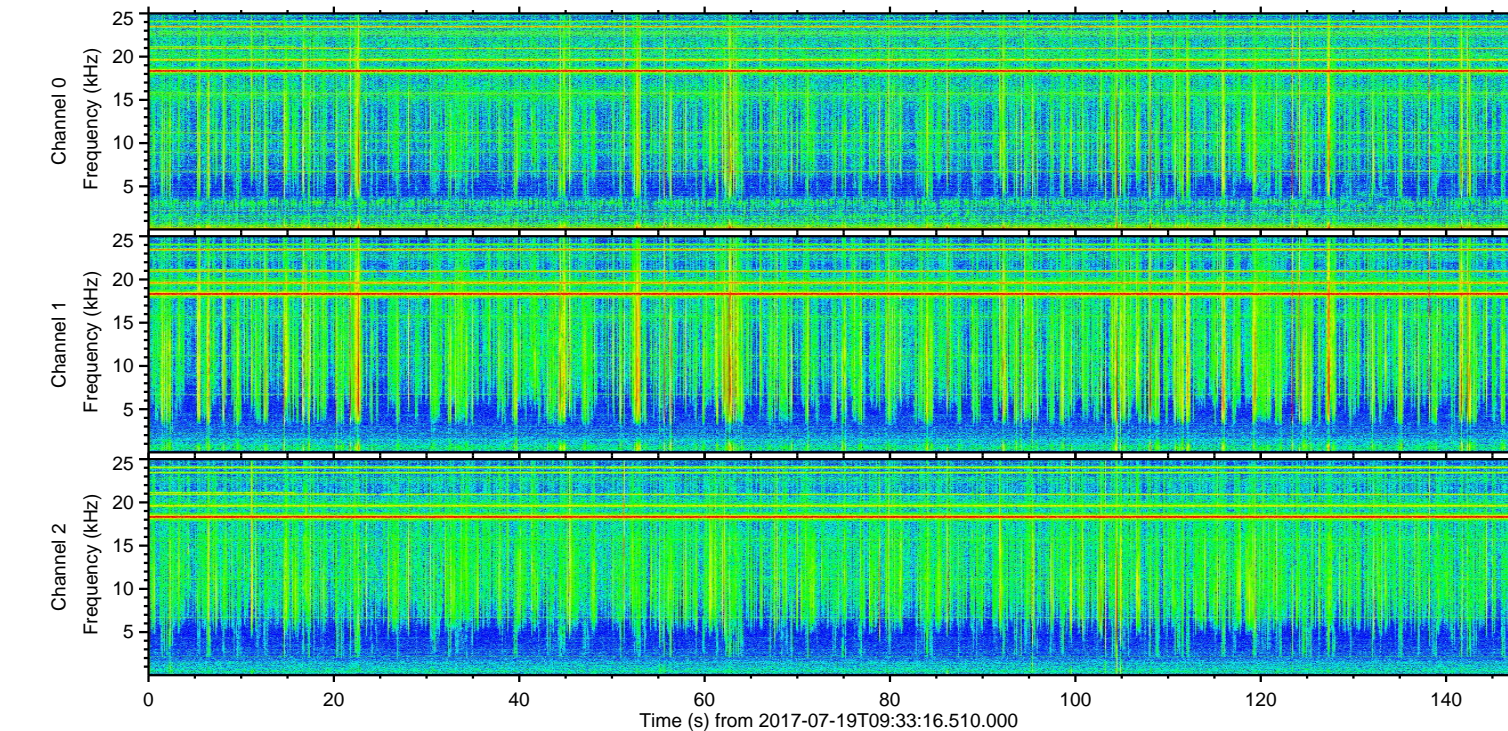
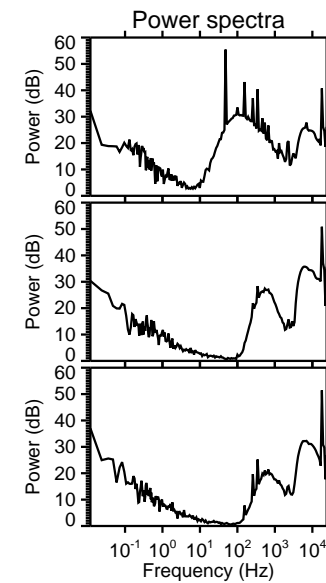
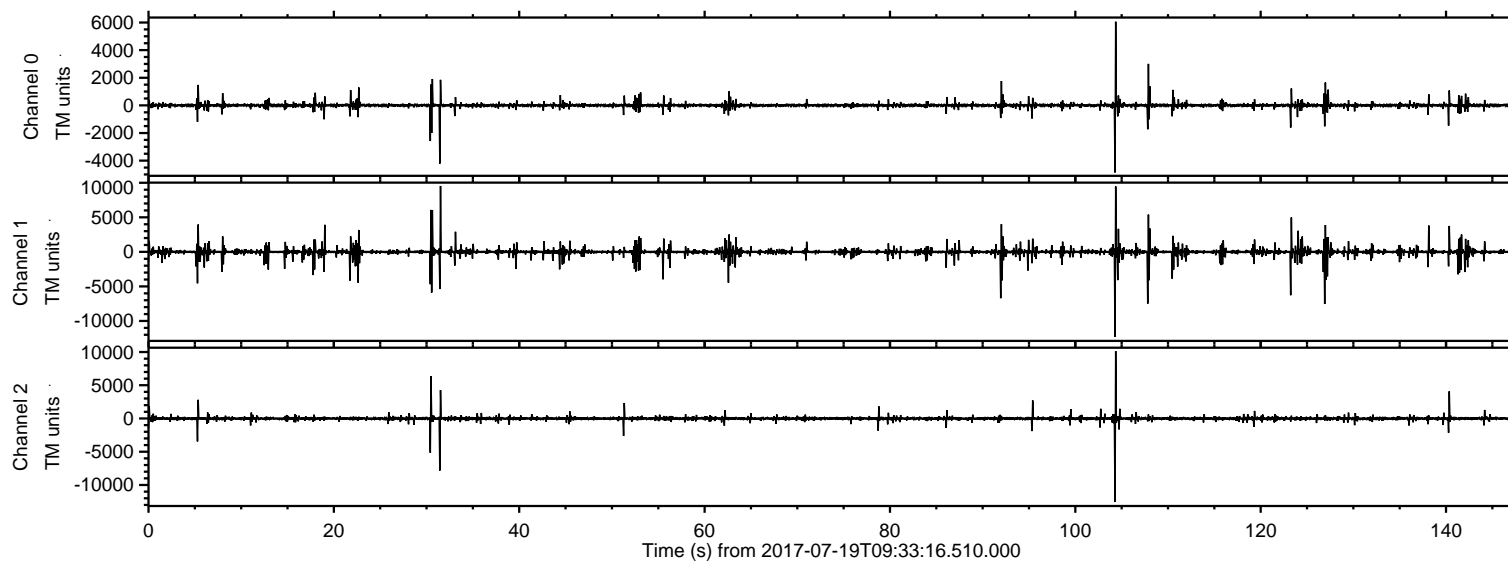

ELMAVAN 3D WAVEFORMS (Measured data sampled at 50 kHz) 51000 packets of 144 samples from 2017-07-19T09:33:16.510.000. Part 105/147

Processed Fri Jul 21 01:02:08 2017 by ELM ver.2012-10-06 from 001__elm20170719_093315__dat00.bin

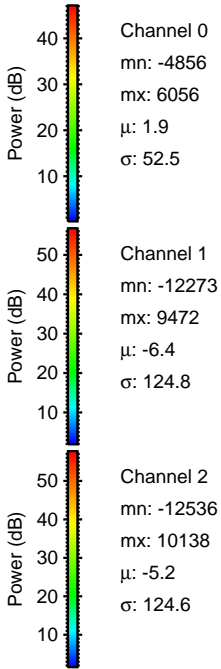
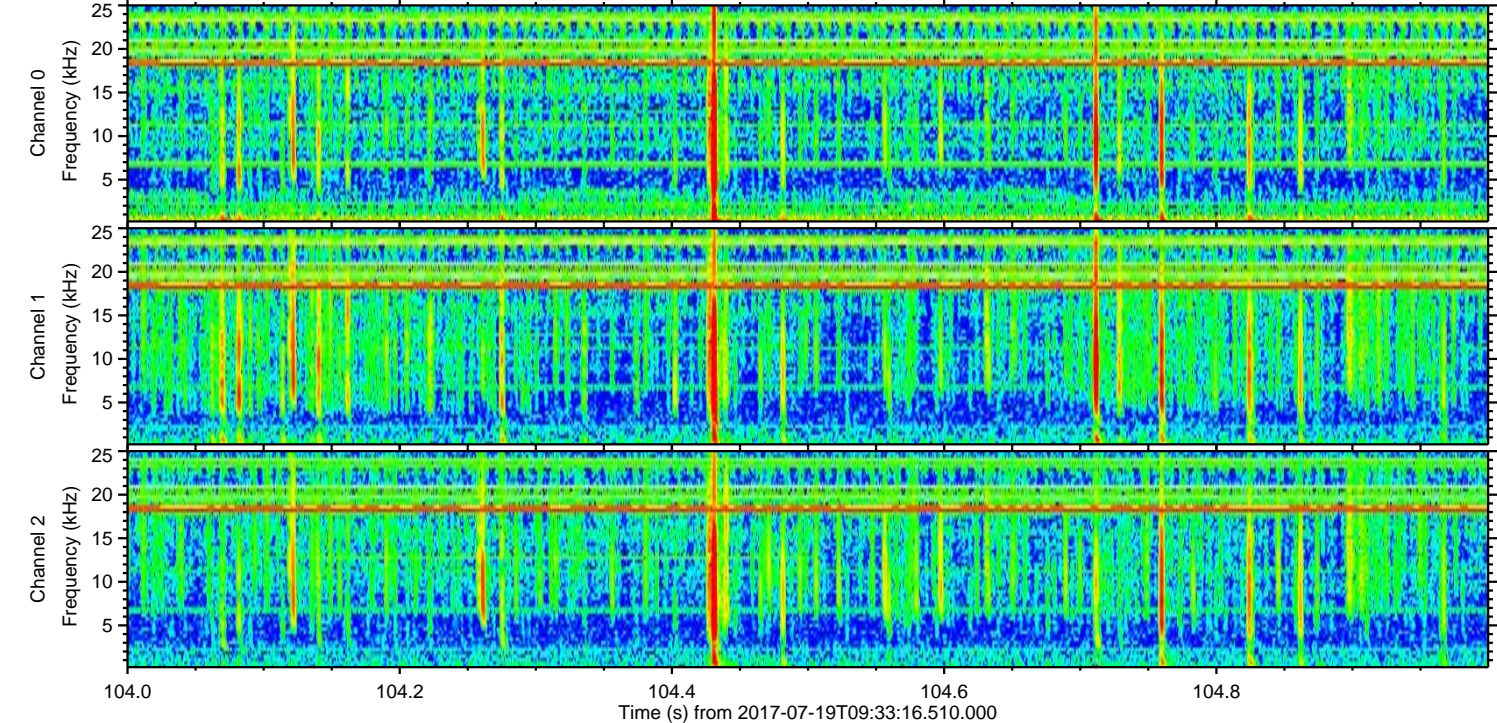
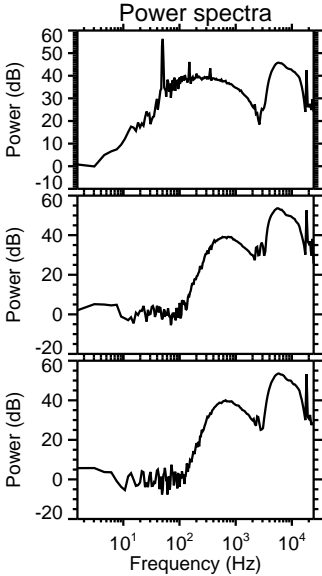
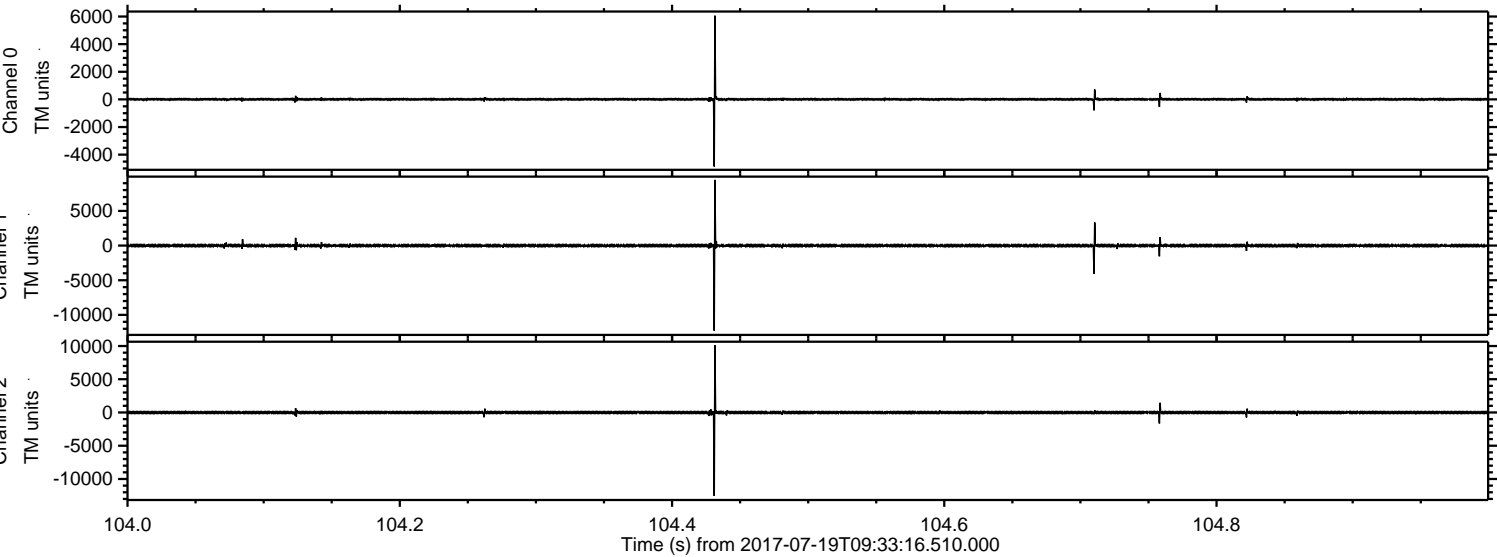

Processed Fri Jul 21 01:02:09 2017 by ELM ver.2012-10-06 from 001__elm20170719_093315__dat00.bin

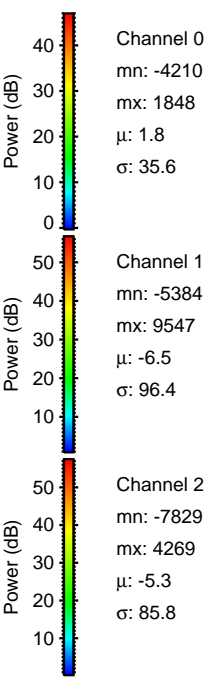
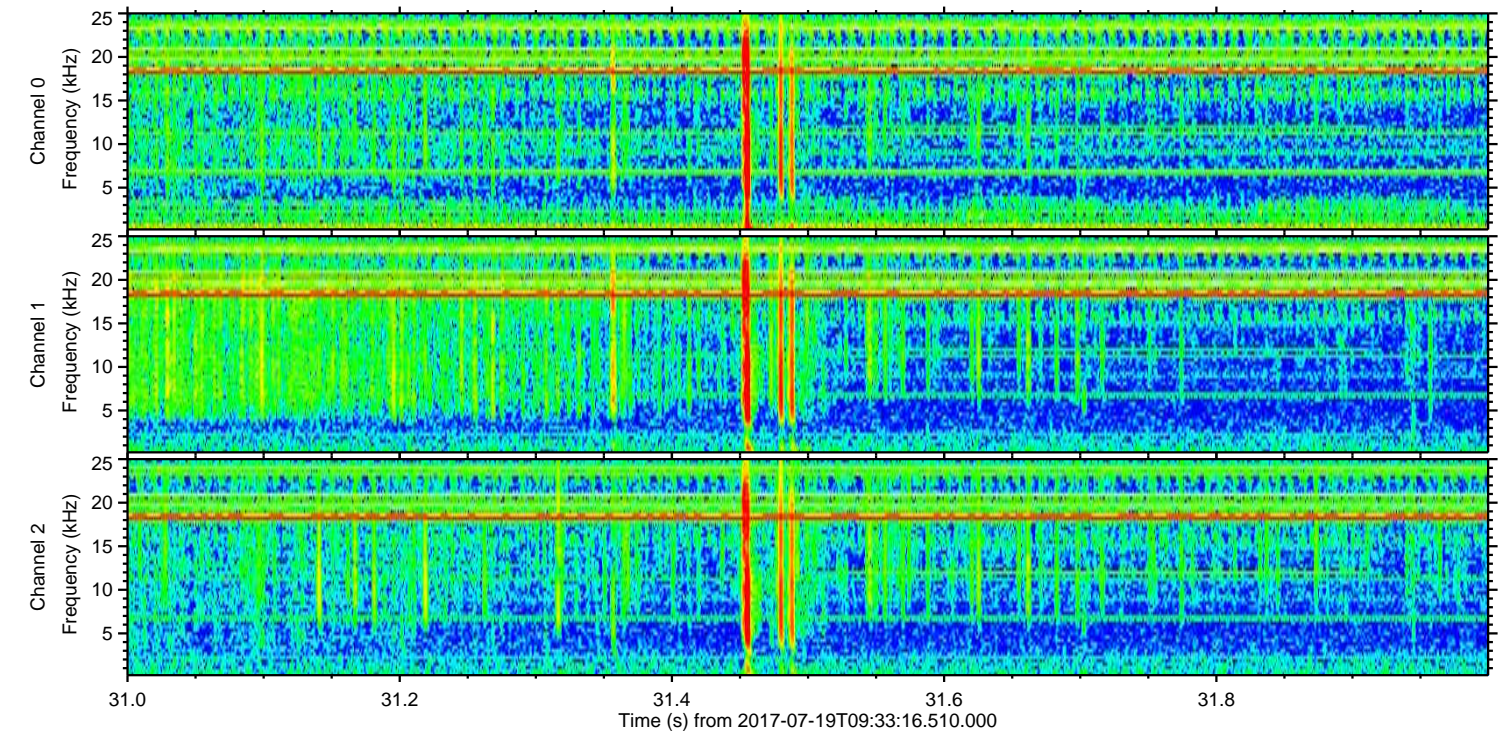
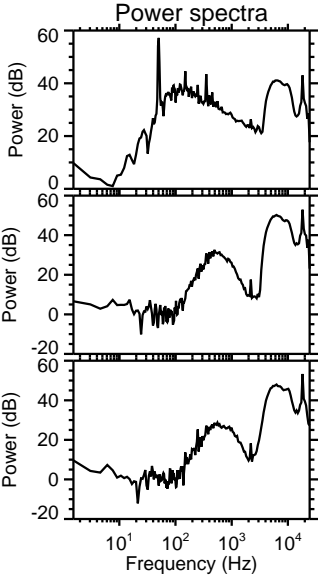
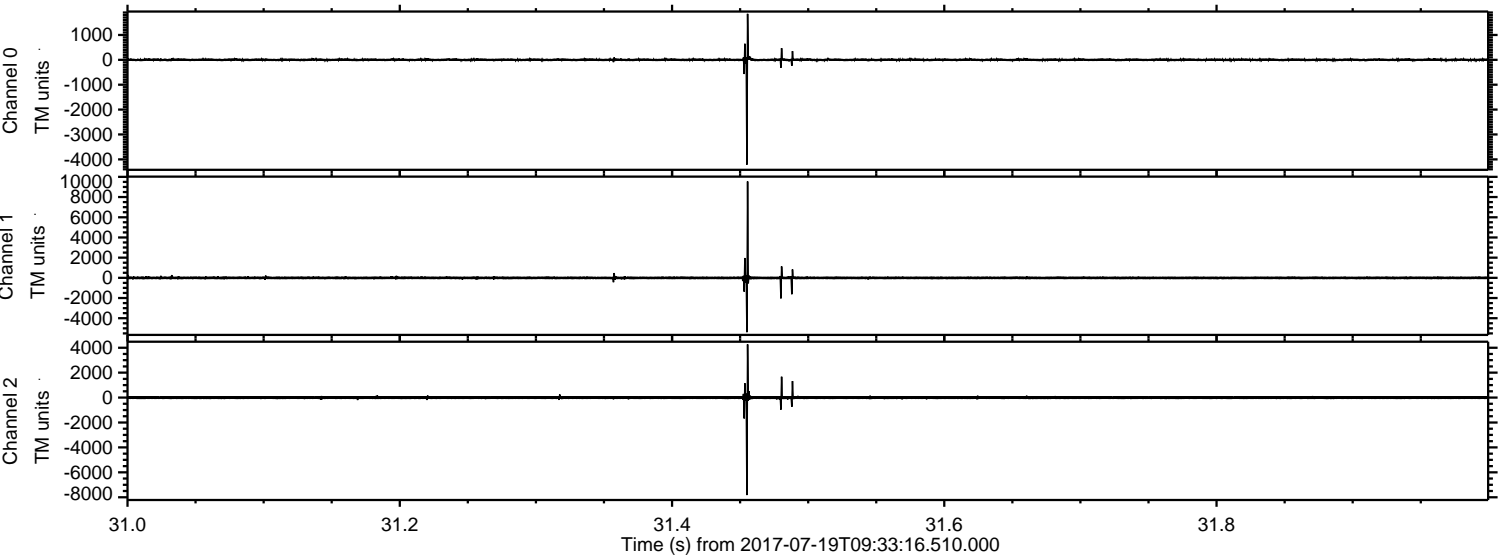

ELMAVAN 3D WAVEFORMS (Measured data sampled at 50 kHz) 51000 packets of 144 samples from 2017-07-19T09:33:16.510.000. Part 127/147

Processed Fri Jul 21 01:02:10 2017 by ELM ver.2012-10-06 from 001__elm20170719_093315__dat00.bin

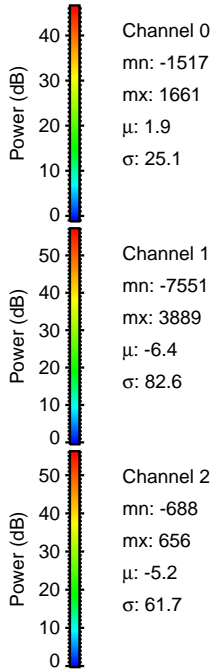
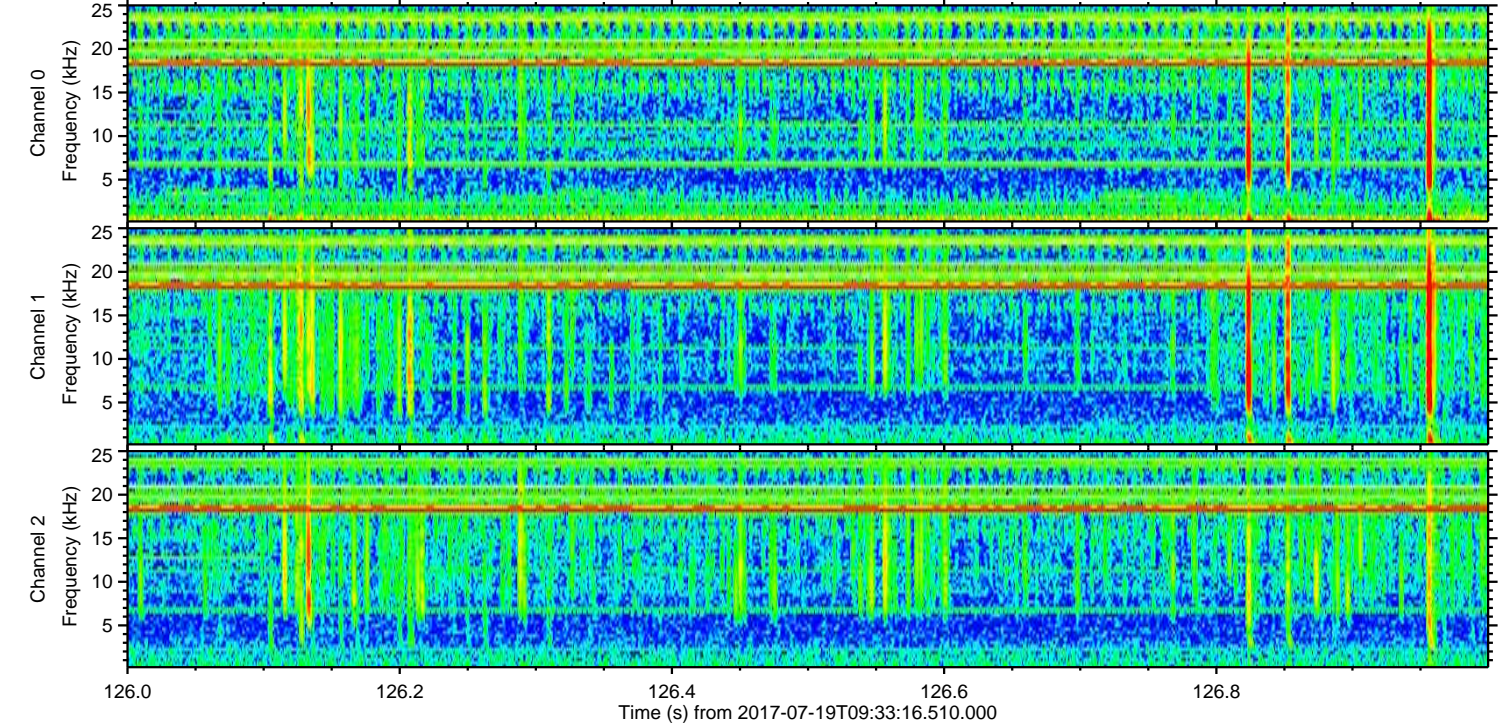
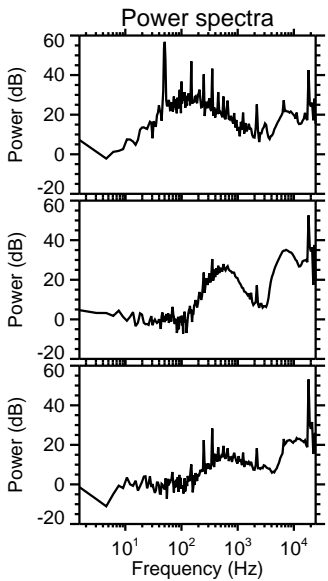
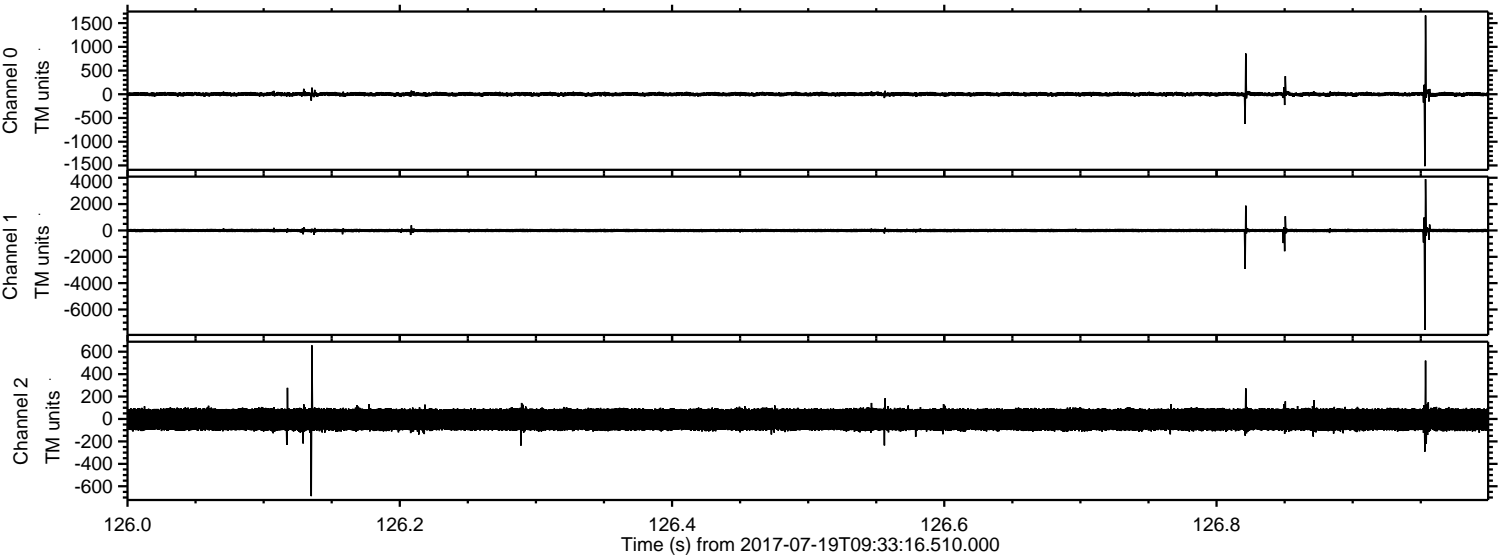

ELMAVAN 3D WAVEFORMS (Measured data sampled at 50 kHz) 51000 packets of 144 samples from 2017-07-19T09:33:16.510.000. Part 108/147

Processed Fri Jul 21 01:02:11 2017 by ELM ver.2012-10-06 from 001__elm20170719_093315__dat00.bin

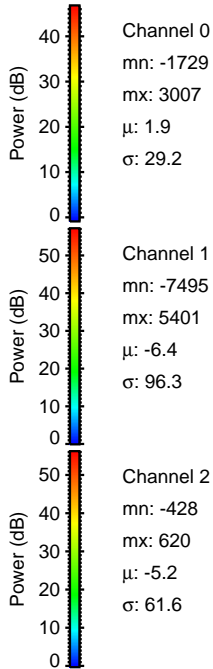
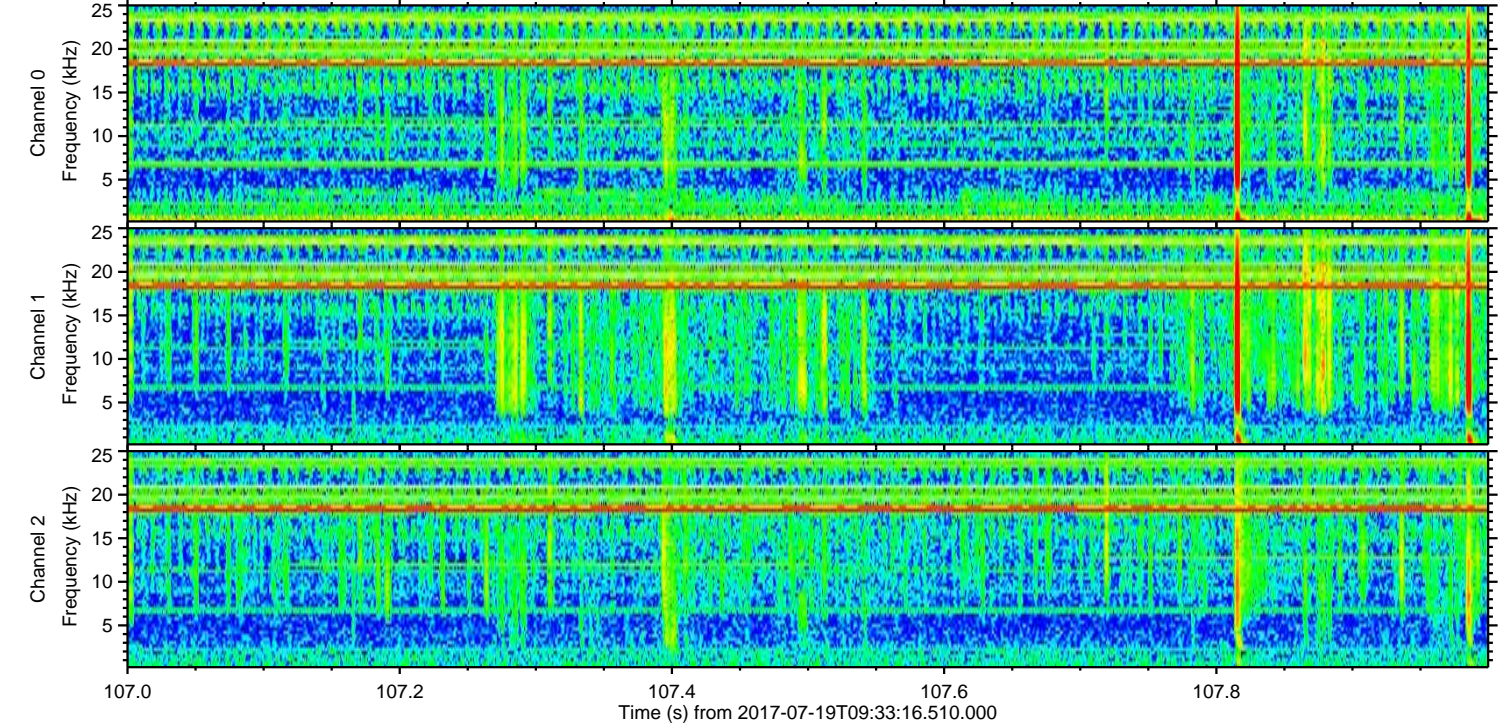
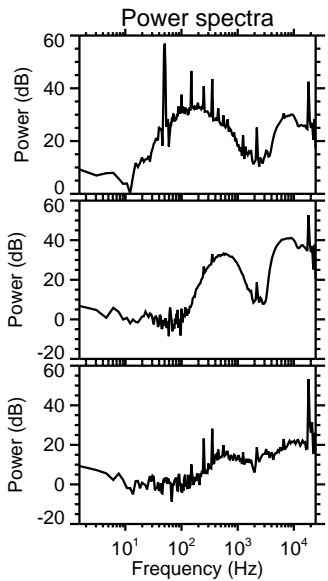
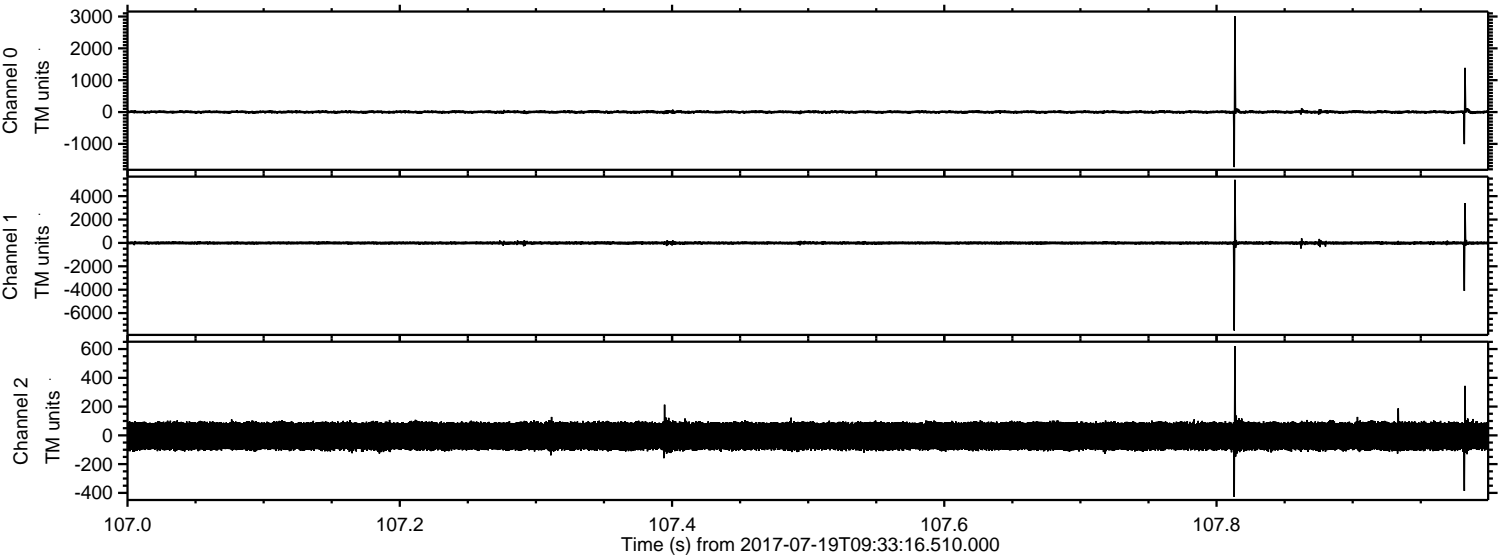

Processed Fri Jul 21 01:02:11 2017 by ELM ver.2012-10-06 from 001__elm20170719_093315__dat00.bin

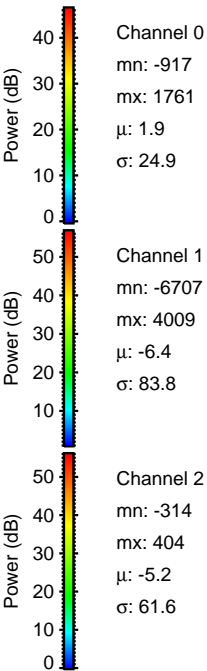
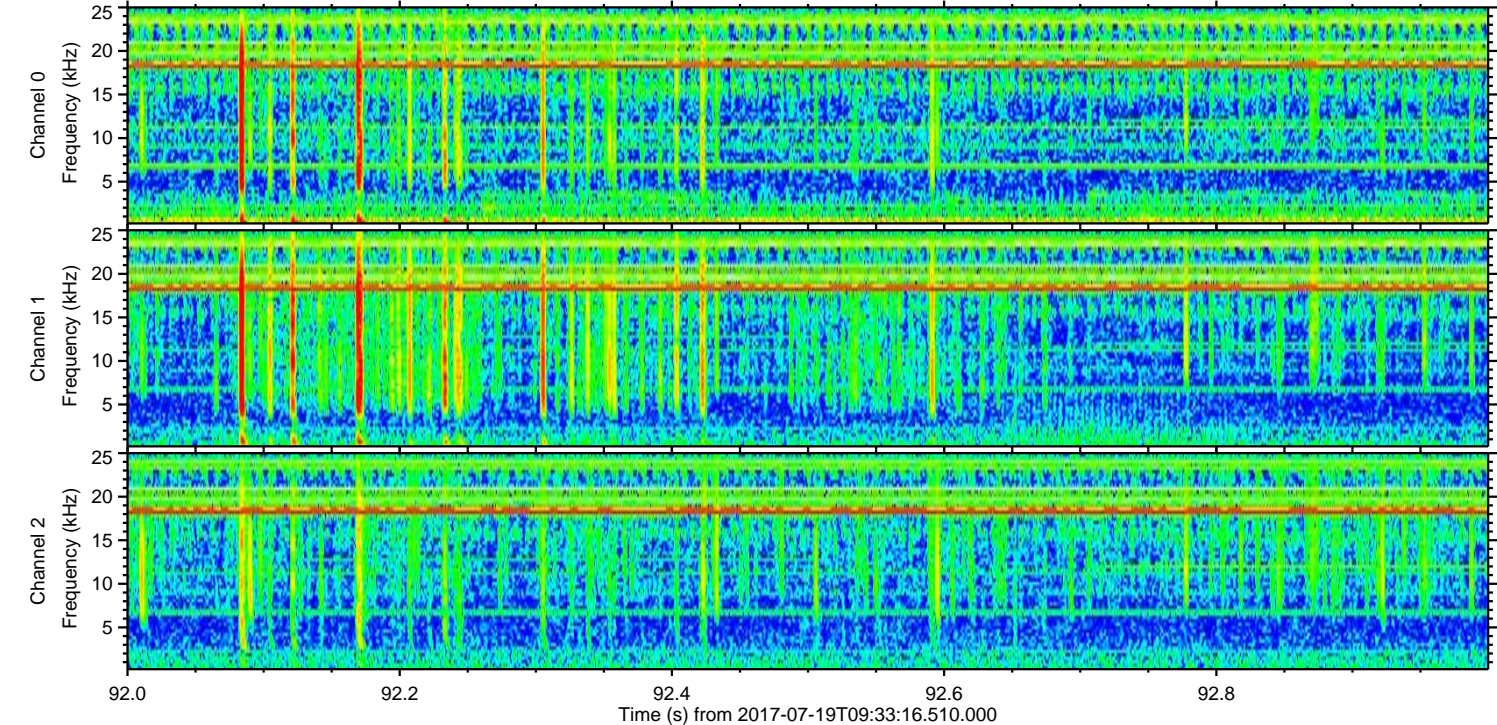
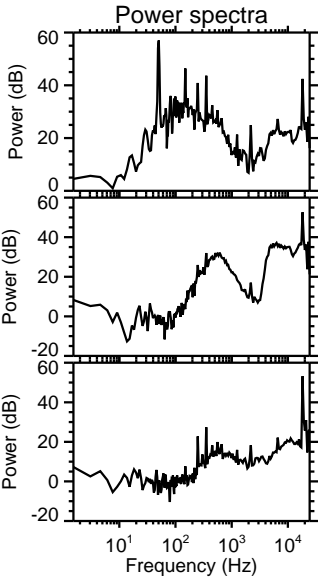
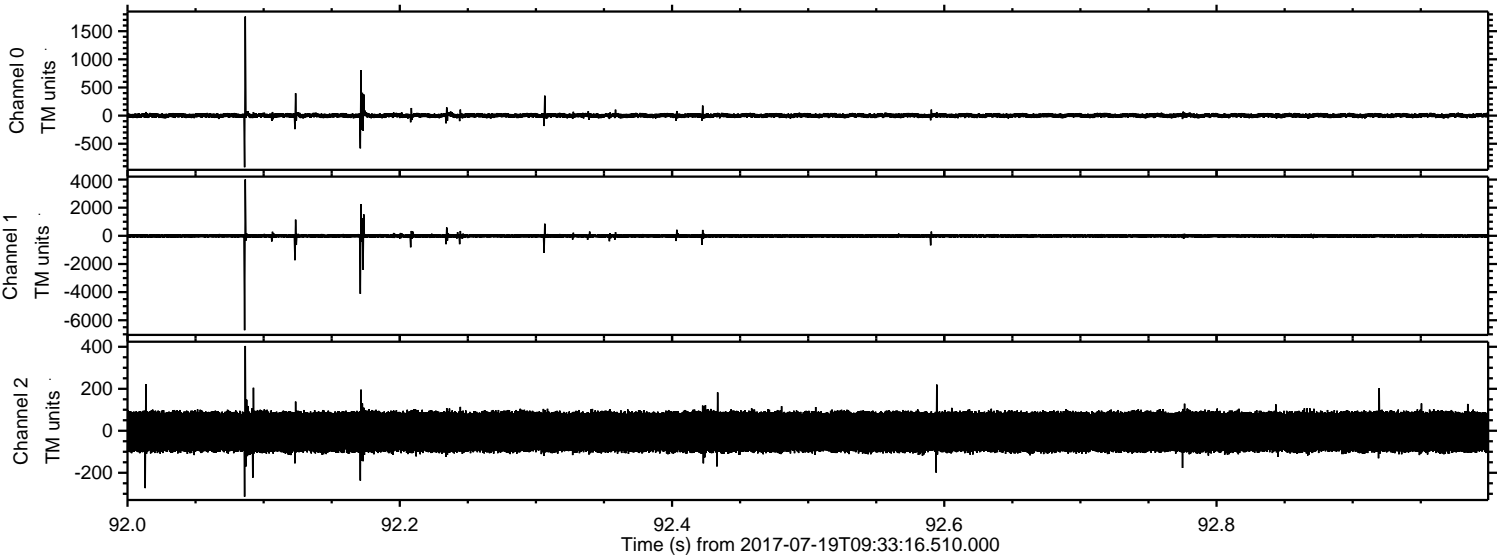

Processed Fri Jul 21 01:02:12 2017 by ELM ver.2012-10-06 from 001__elm20170719_093315__dat00.bin

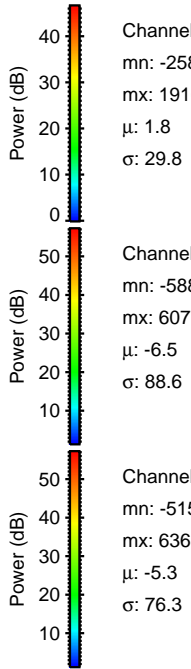
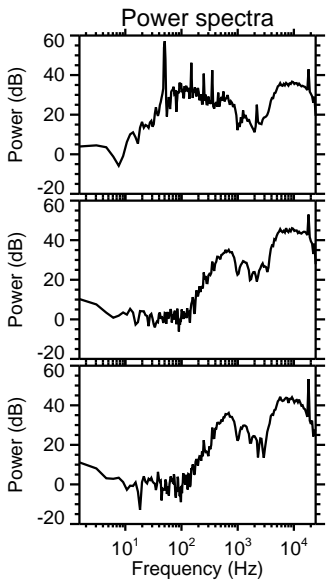
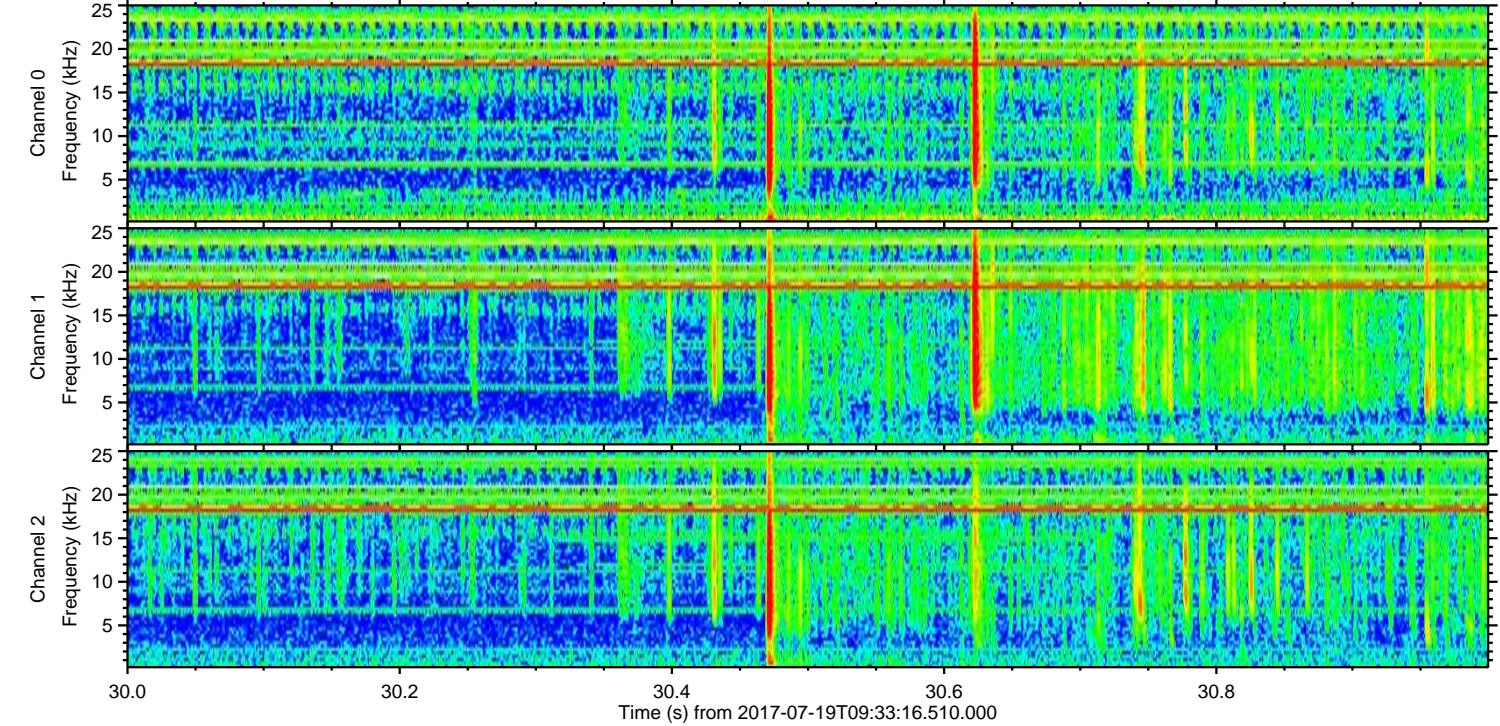
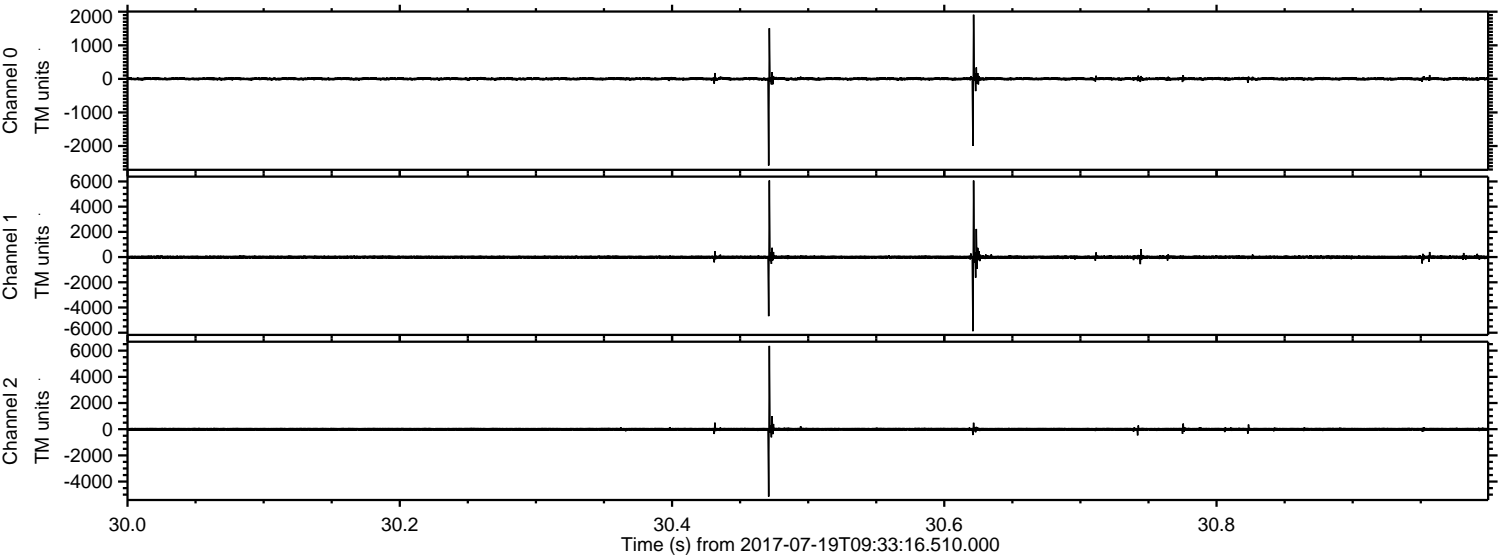

ELMAVAN 3D WAVEFORMS (Measured data sampled at 50 kHz) 51000 packets of 144 samples from 2017-07-19T09:33:16.510.000. Part 124/147

Processed Fri Jul 21 01:02:13 2017 by ELM ver.2012-10-06 from 001__elm20170719_093315__dat00.bin

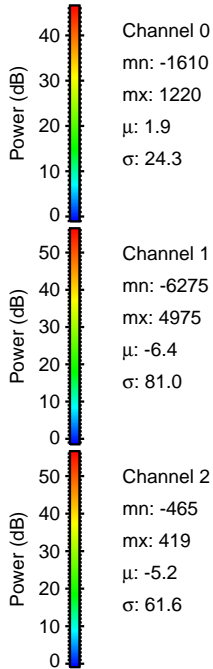
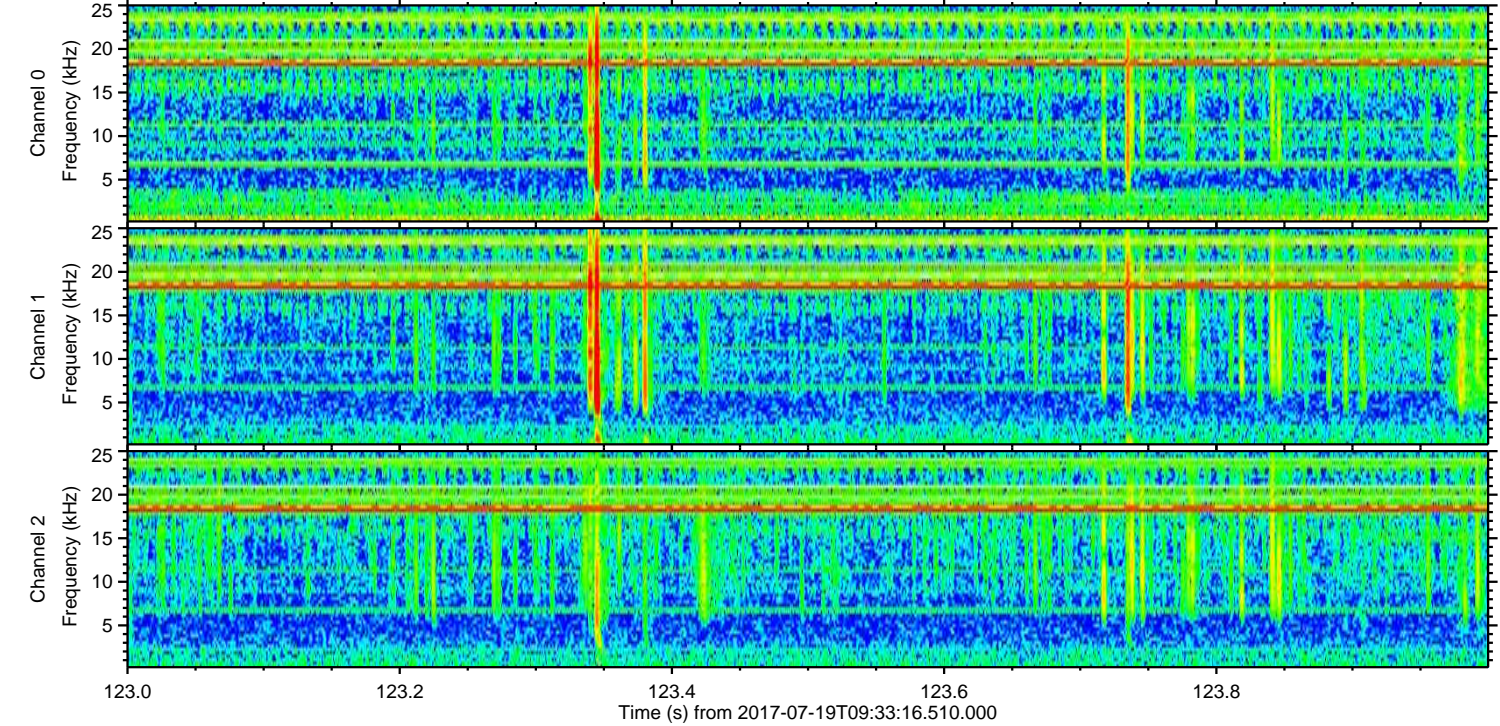
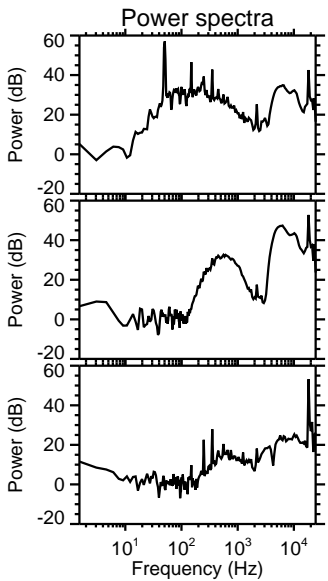
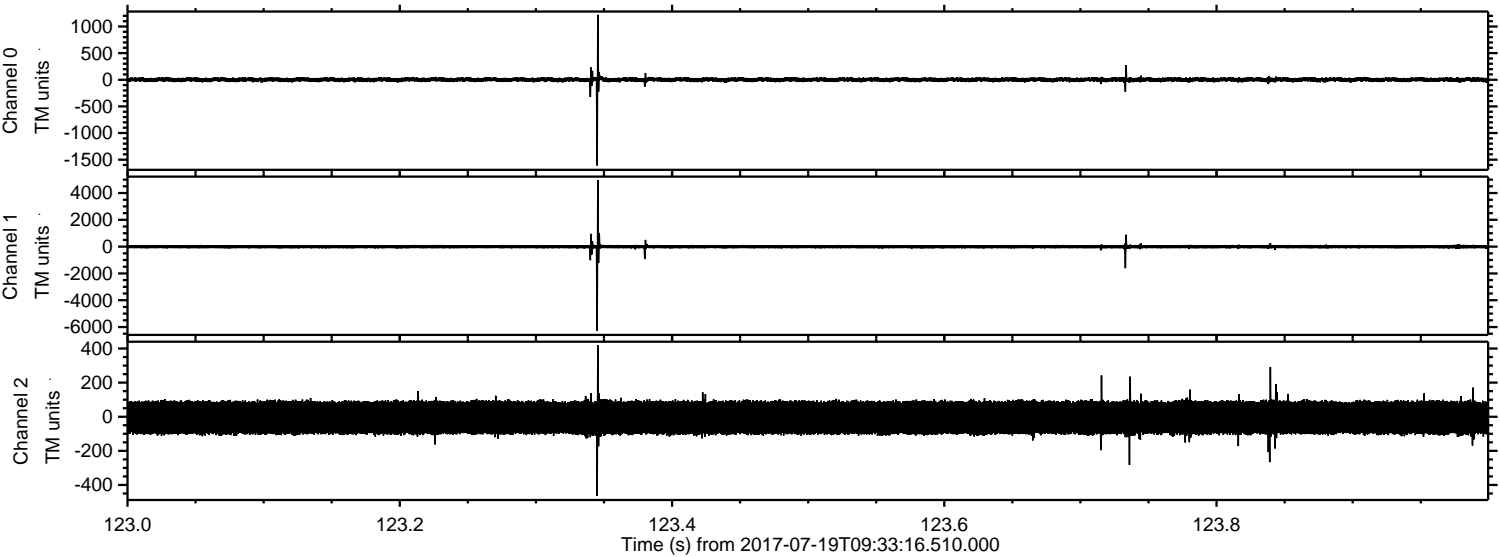

Processed Fri Jul 21 01:02:14 2017 by ELM ver.2012-10-06 from 001__elm20170719_093315__dat00.bin

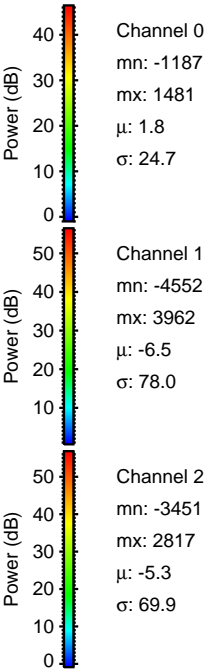
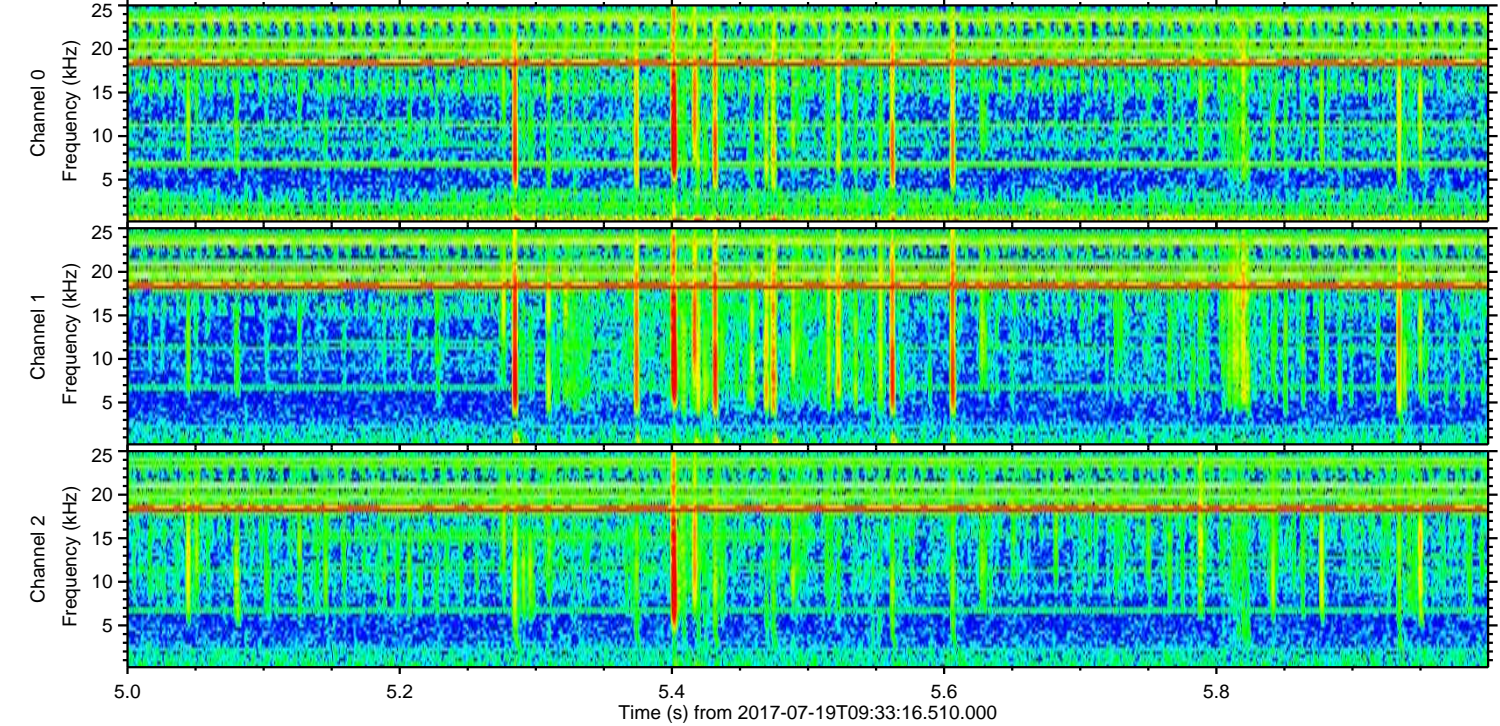
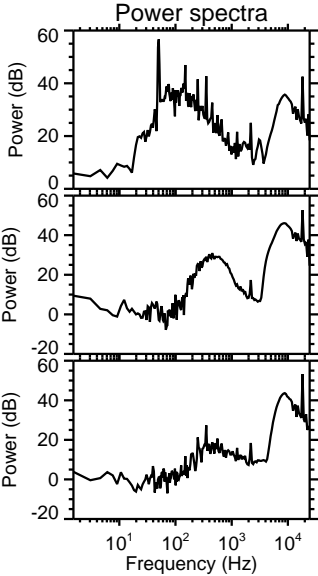
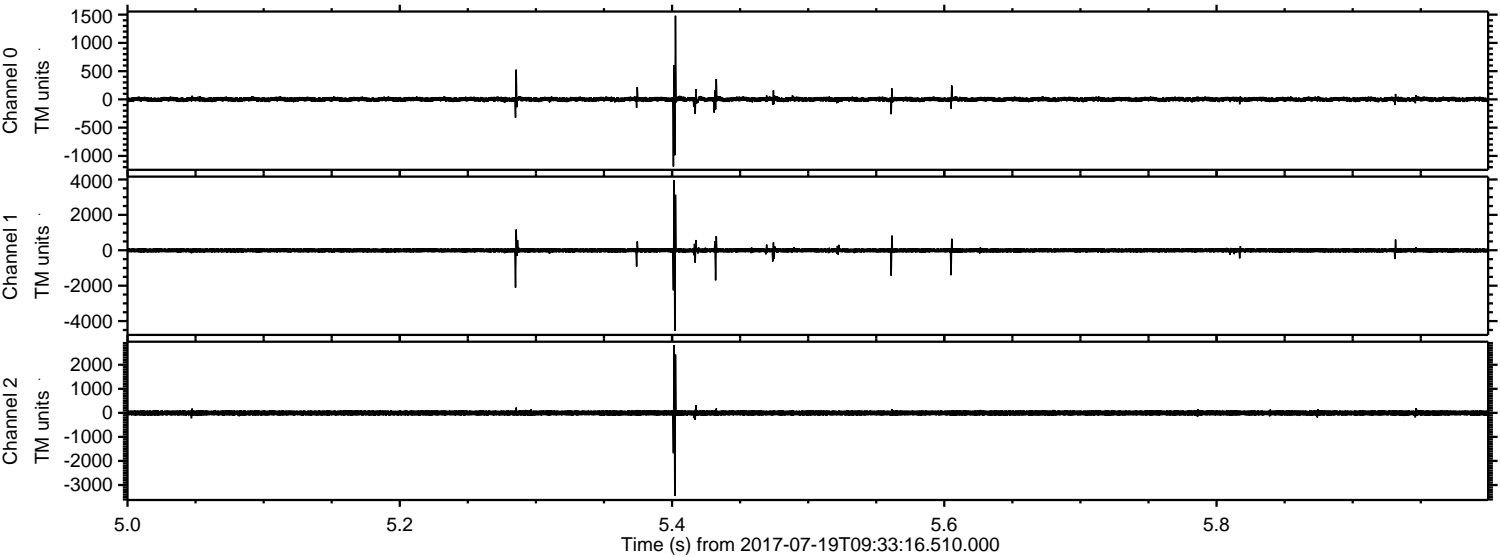

Processed Fri Jul 21 01:02:14 2017 by ELM ver.2012-10-06 from 001__elm20170719_093315__dat00.bin

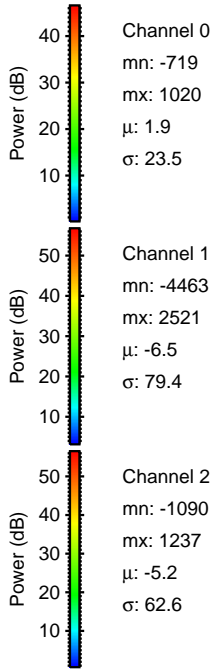
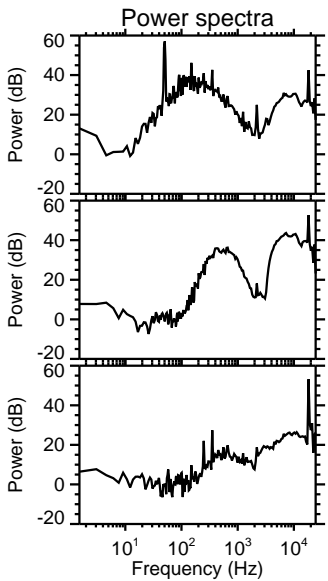
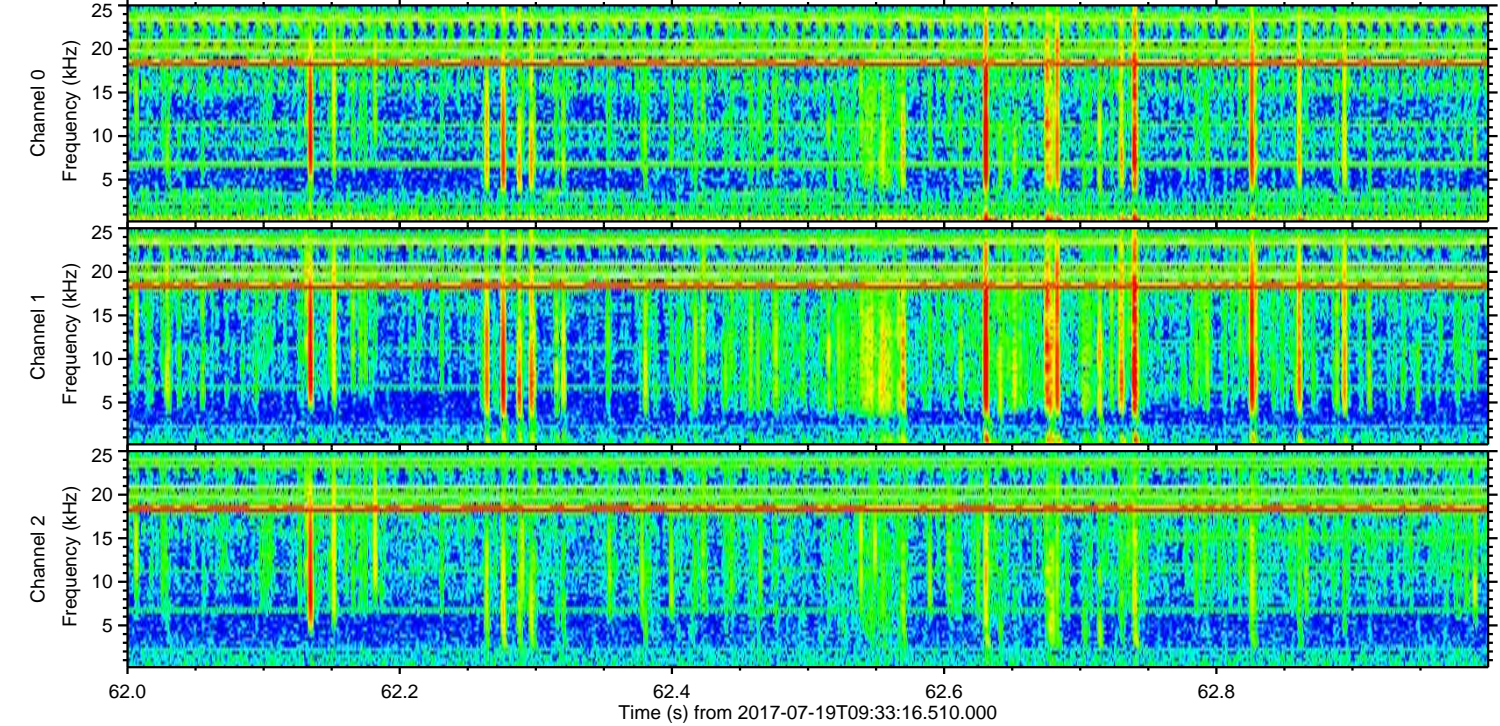
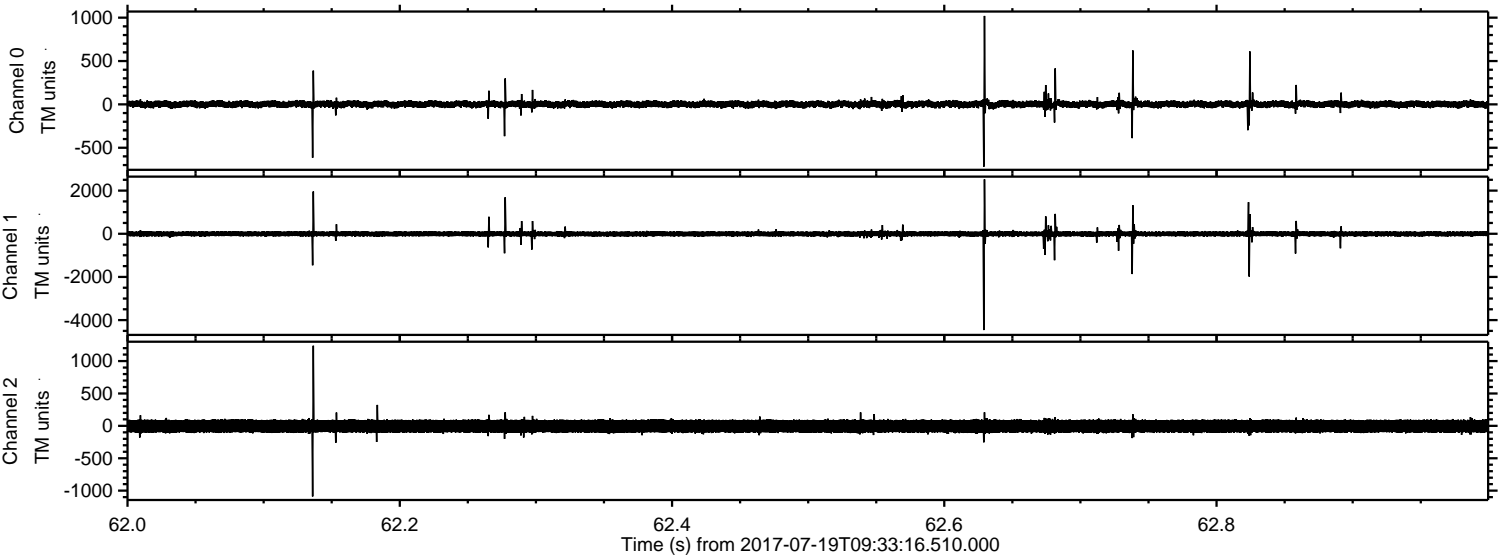

Channel 0
mn: -719
mx: 1020
 μ : 1.9
 σ : 23.5

Channel 1
mn: -4463
mx: 2521
 μ : -6.5
 σ : 79.4

Channel 2
mn: -1090
mx: 1237
 μ : -5.2
 σ : 62.6

