

ELMAVAN 3D WAVEFORMS (Measured data sampled at 50 kHz) 51000 packets of 144 samples from 2017-07-19T04:53:05.701.000.

Processed Fri Jul 21 00:20:43 2017 by ELM ver.2012-10-06 from 001__elm20170719_045304__dat00.bin

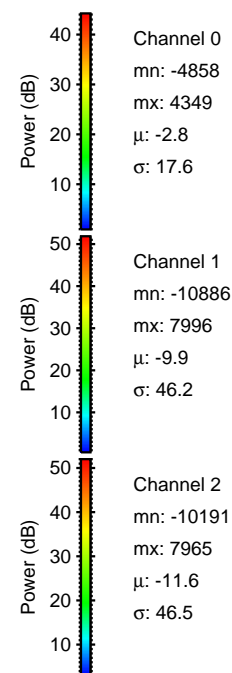
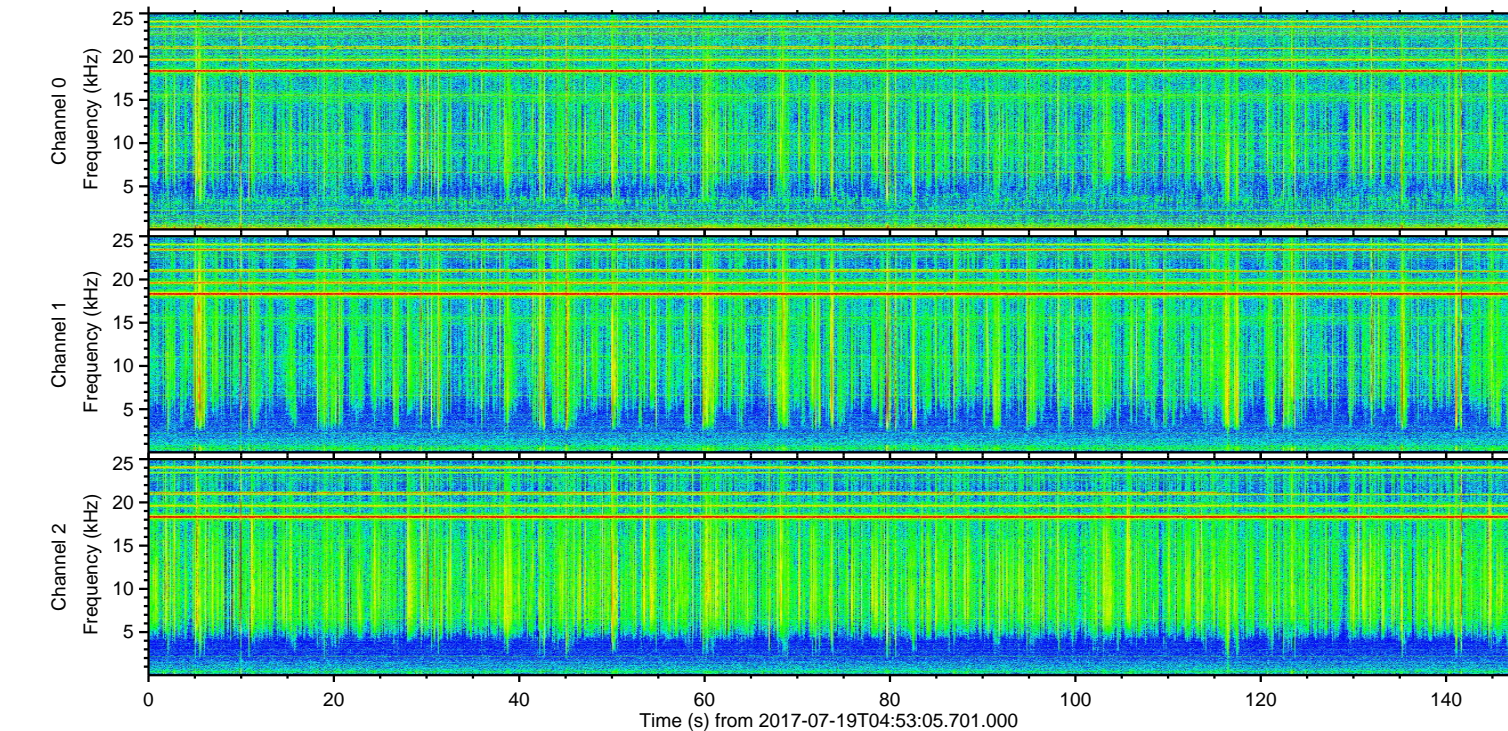
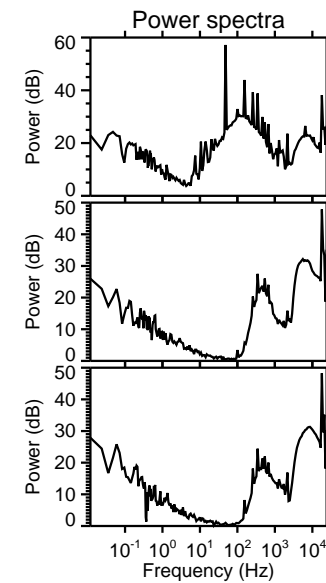
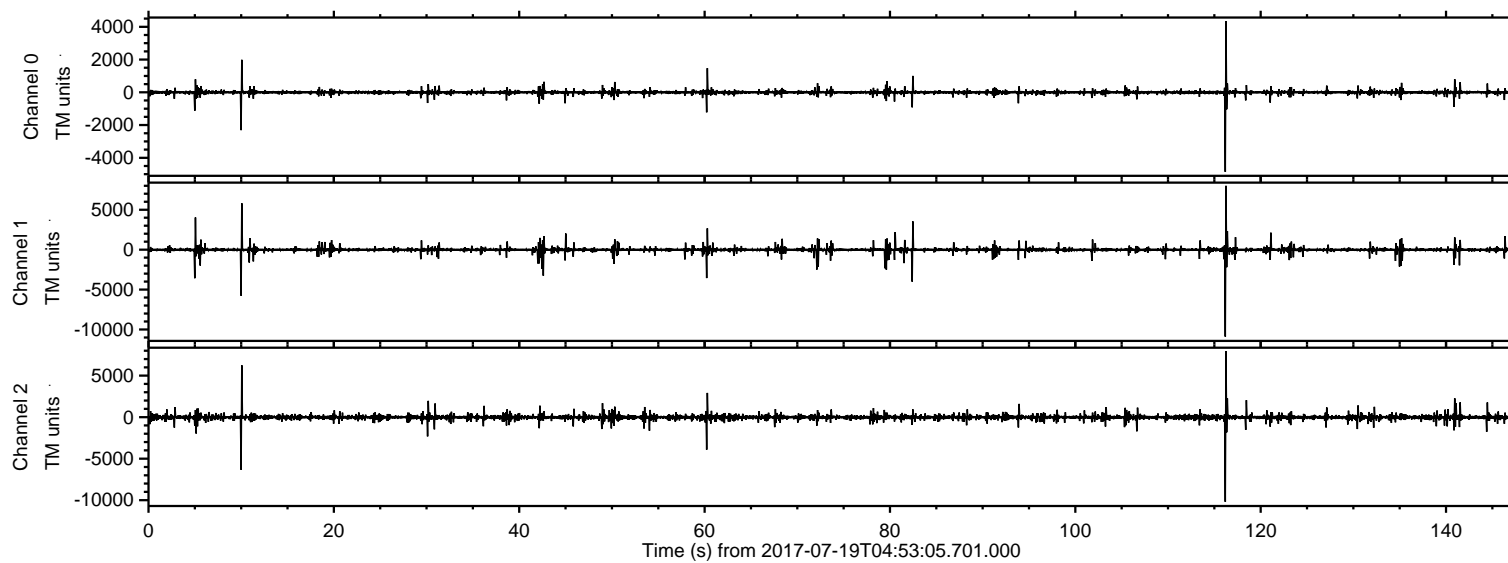

ELMAVAN 3D WAVEFORMS (Measured data sampled at 50 kHz) 51000 packets of 144 samples from 2017-07-19T04:53:05.701.000. Part 117/147

Processed Fri Jul 21 00:20:49 2017 by ELM ver.2012-10-06 from 001__elm20170719_045304__dat00.bin

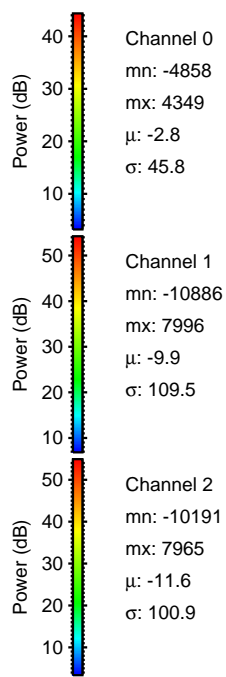
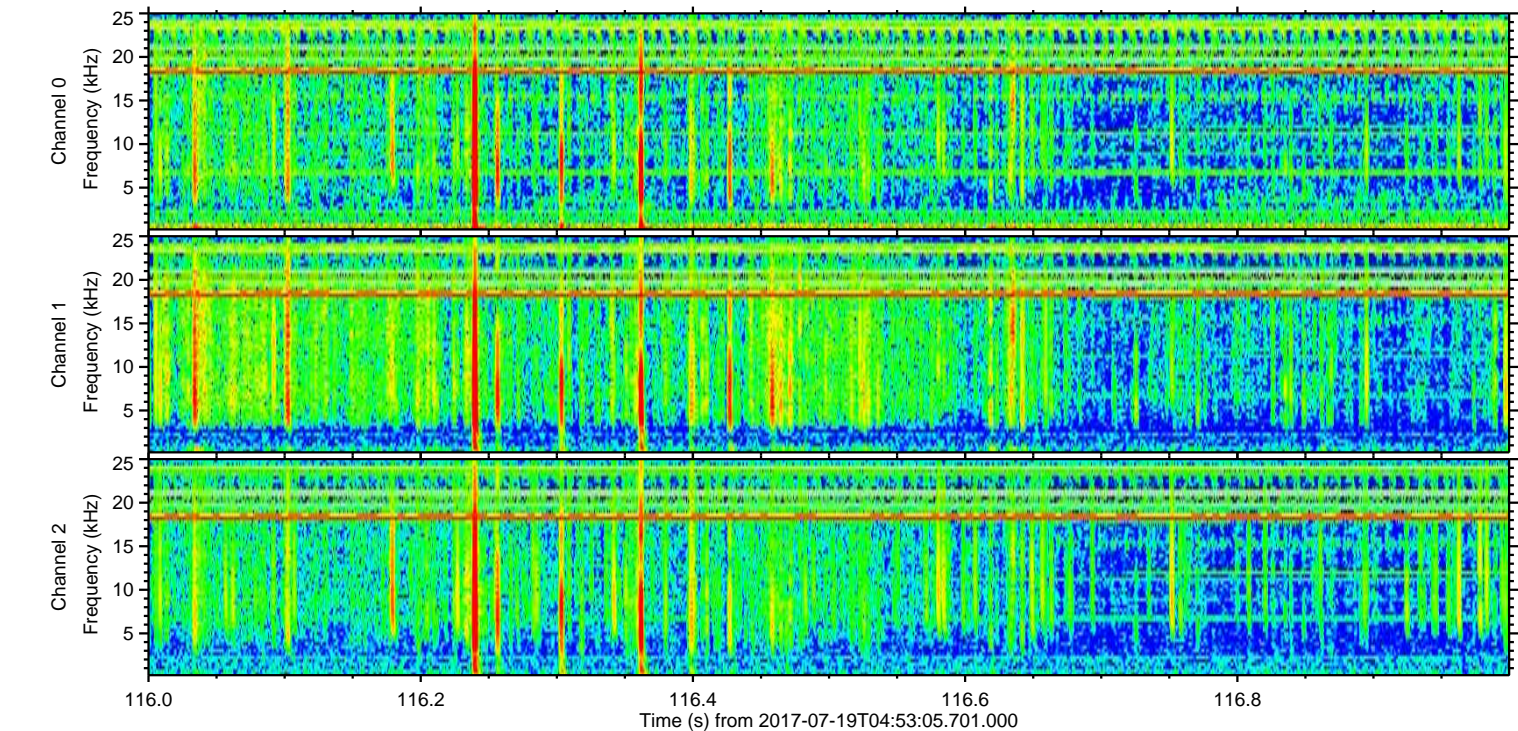
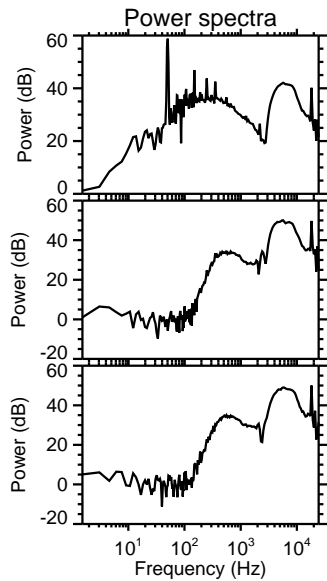
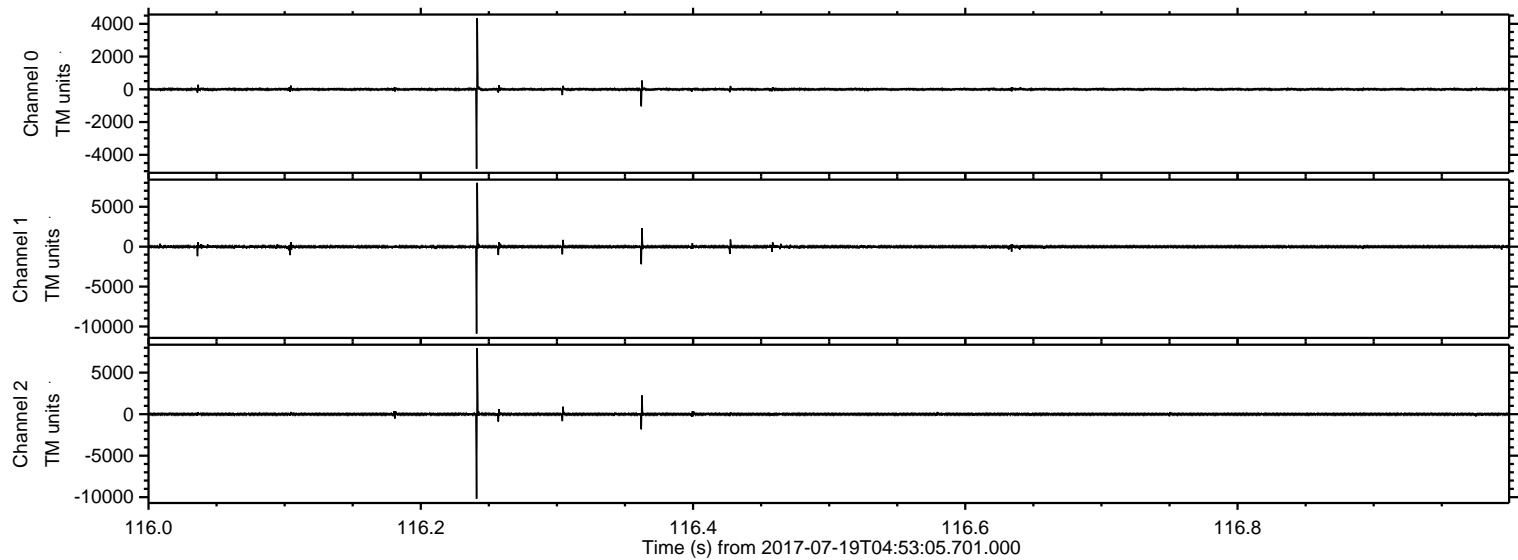

Processed Fri Jul 21 00:20:50 2017 by ELM ver.2012-10-06 from 001__elm20170719_045304__dat00.bin

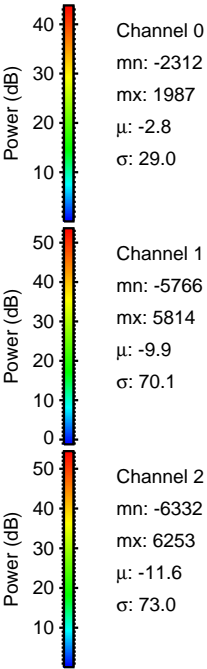
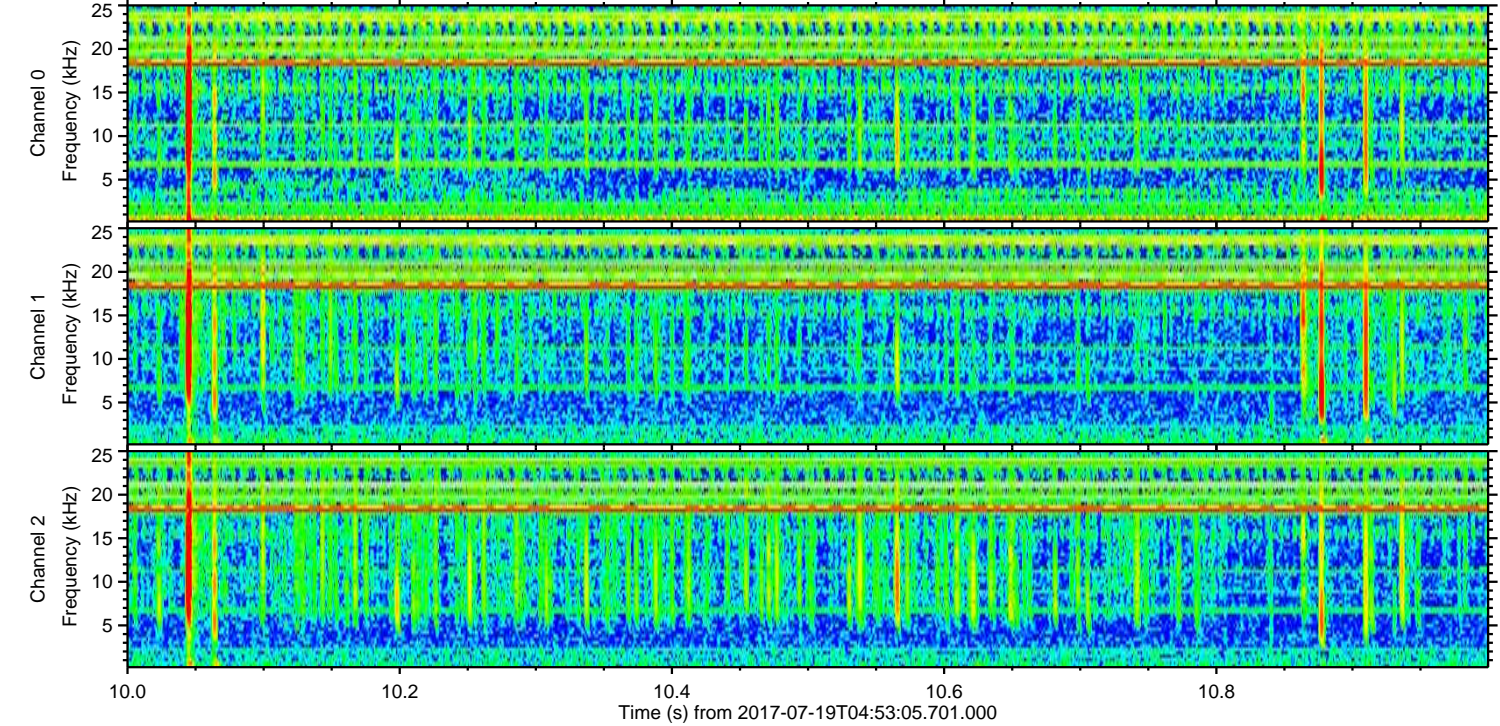
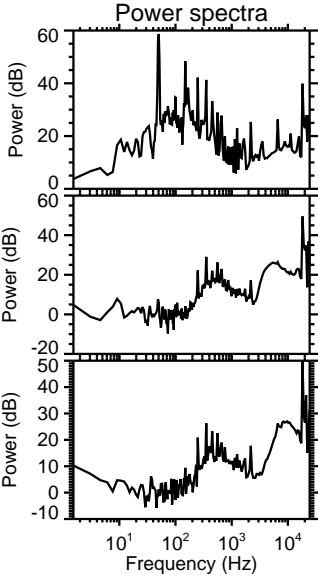
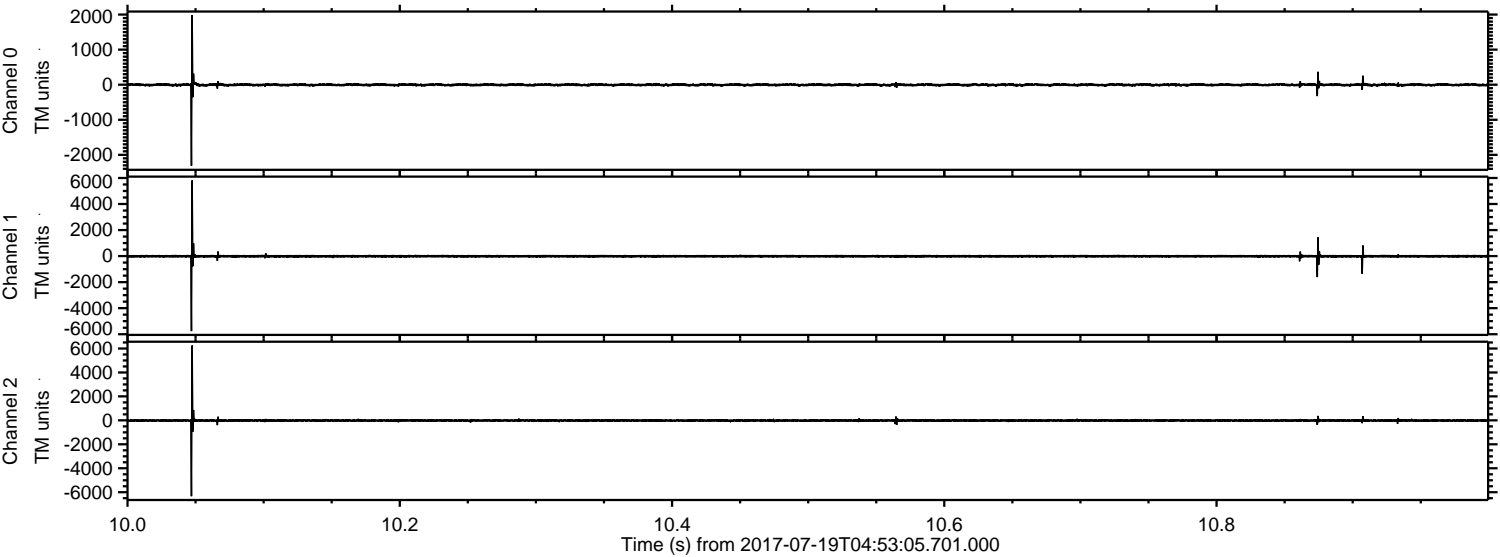

Channel 0
mn: -2312
mx: 1987
 μ : -2.8
 σ : 29.0

Channel 1
mn: -5766
mx: 5814
 μ : -9.9
 σ : 70.1

Channel 2
mn: -6332
mx: 6253
 μ : -11.6
 σ : 73.0

Processed Fri Jul 21 00:20:51 2017 by ELM ver.2012-10-06 from 001__elm20170719_045304__dat00.bin

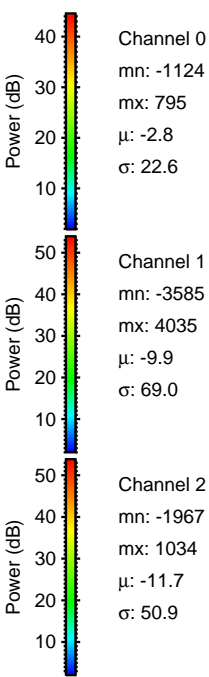
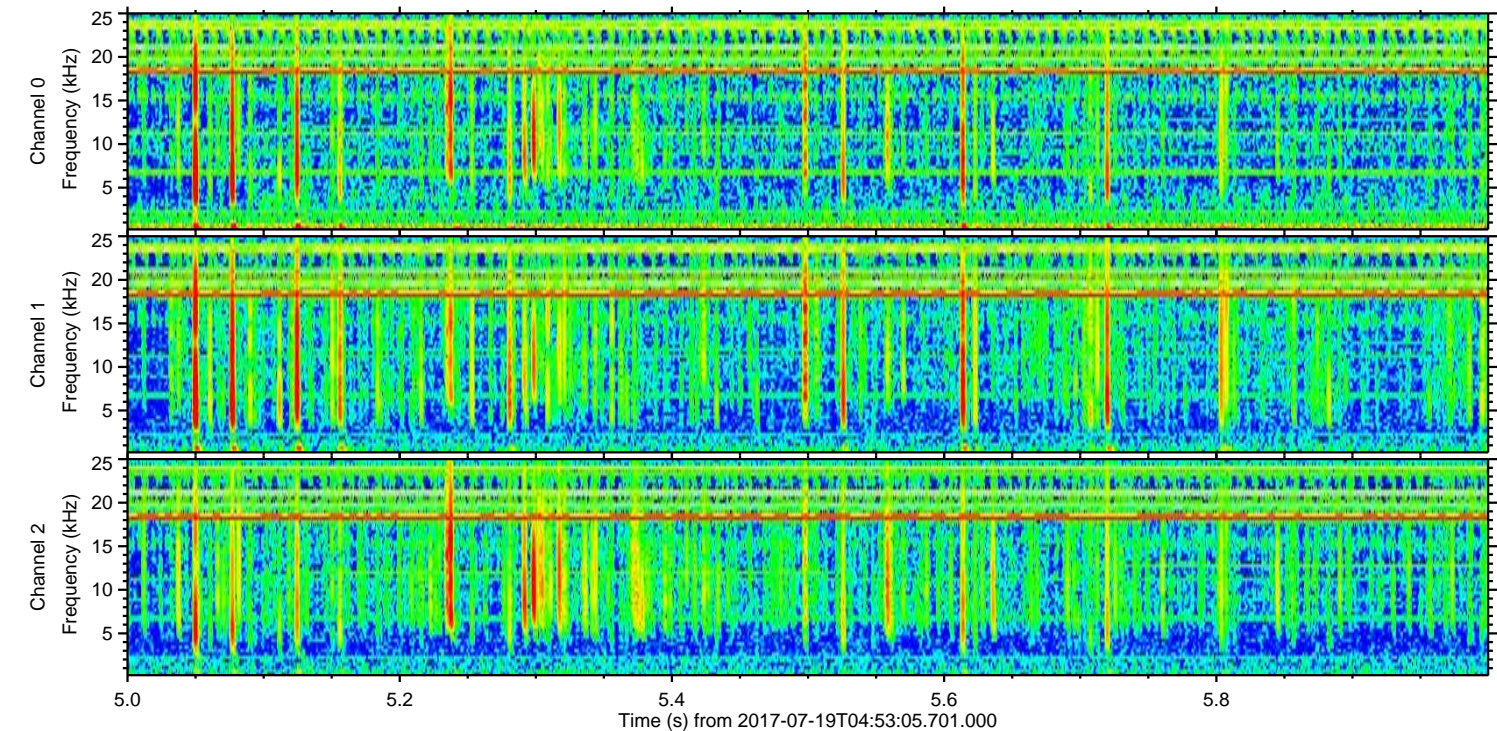
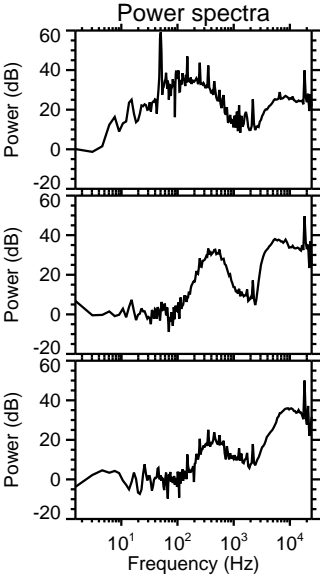
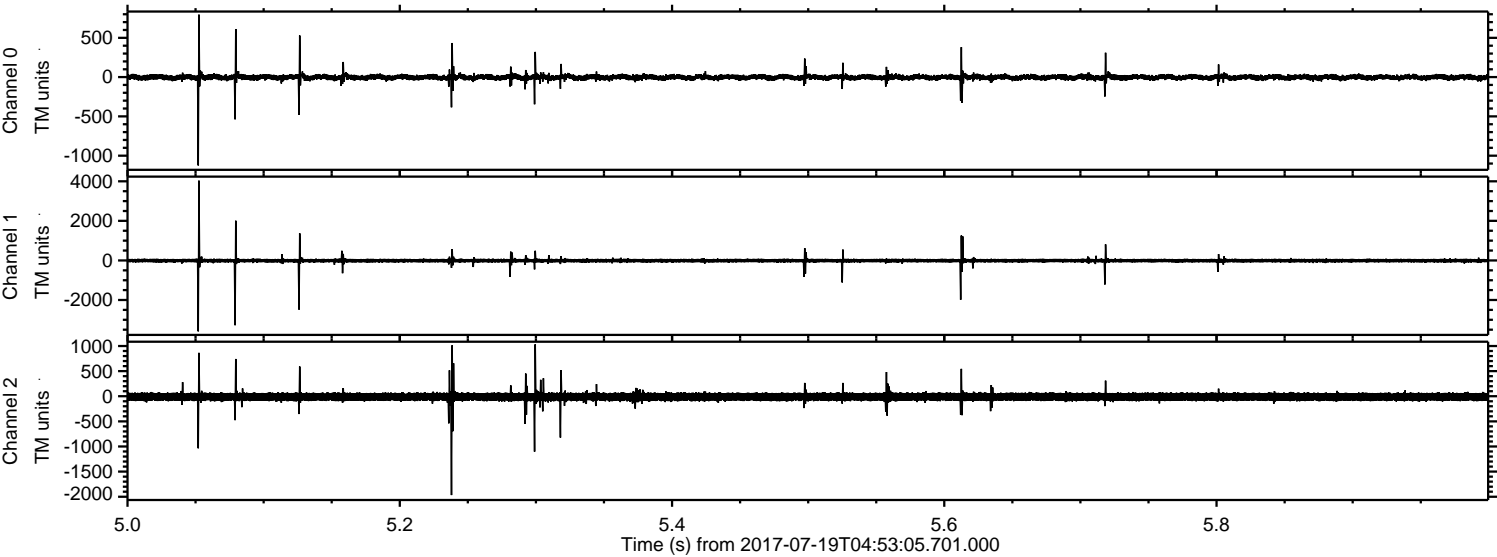

Processed Fri Jul 21 00:20:51 2017 by ELM ver.2012-10-06 from 001__elm20170719_045304__dat00.bin

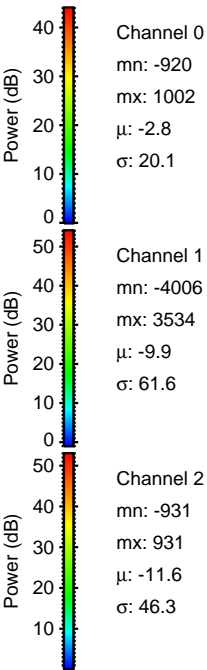
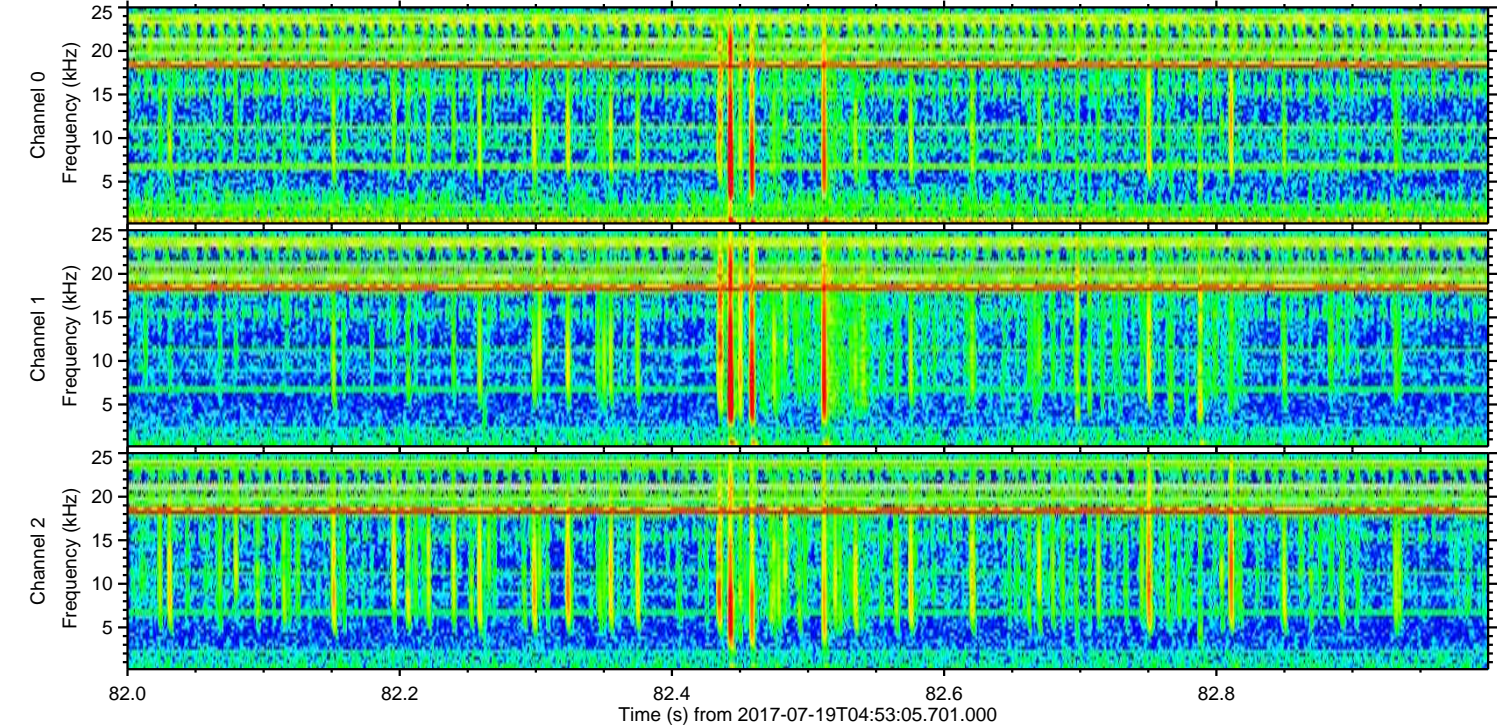
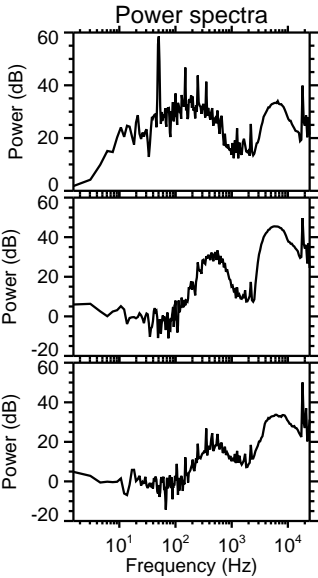
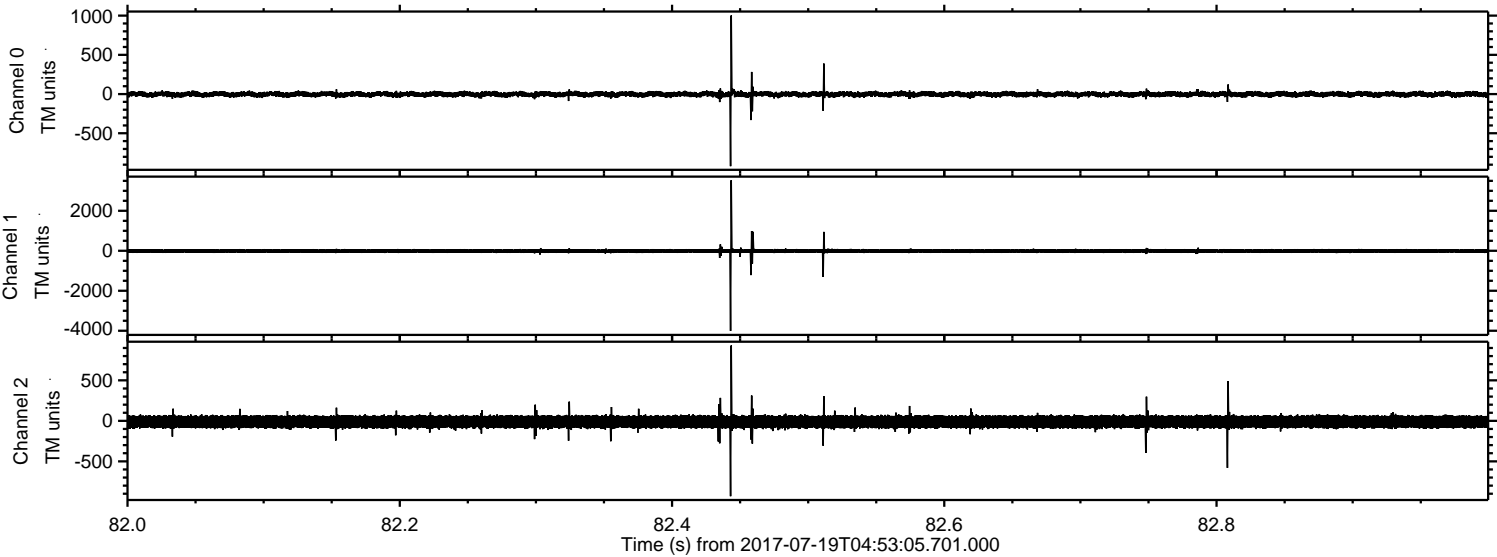

Processed Fri Jul 21 00:20:52 2017 by ELM ver.2012-10-06 from 001__elm20170719_045304__dat00.bin

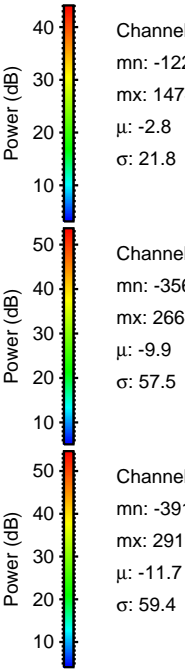
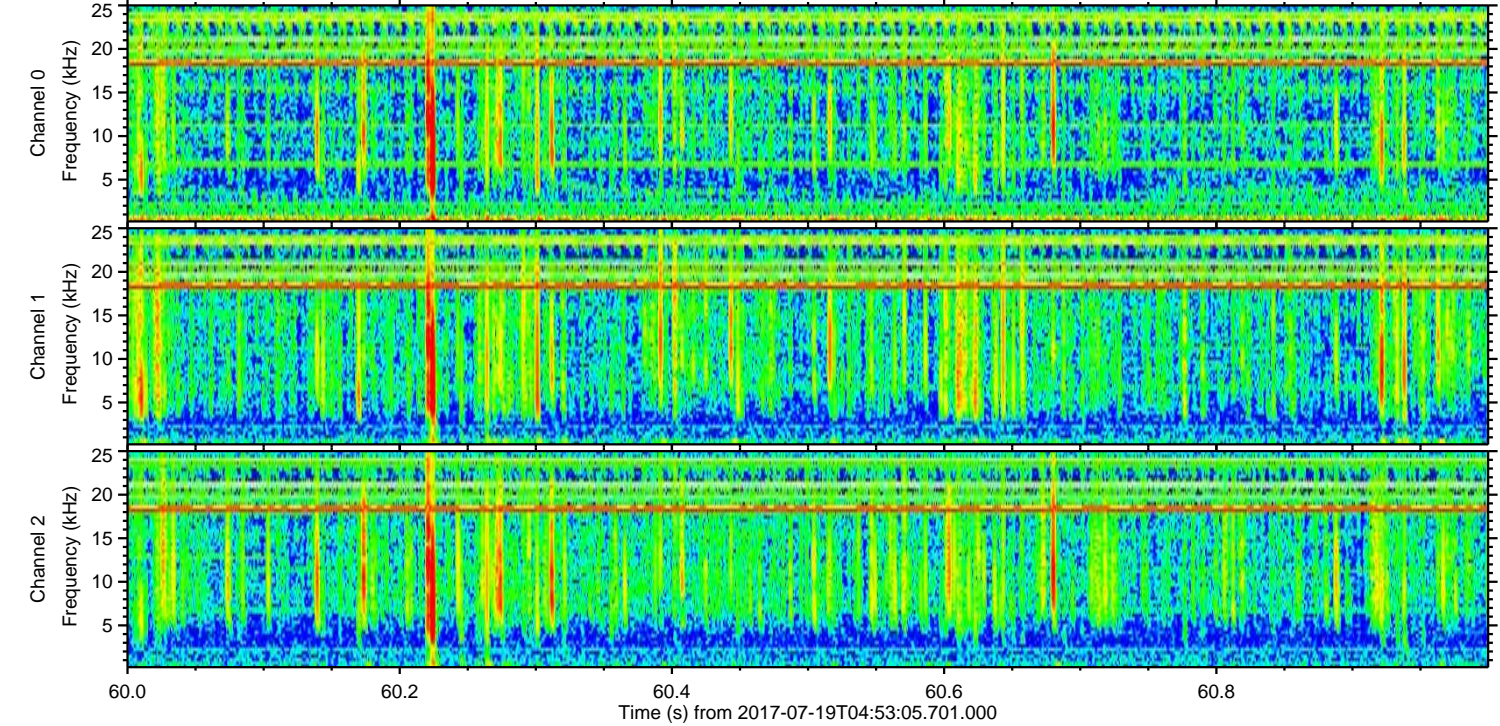
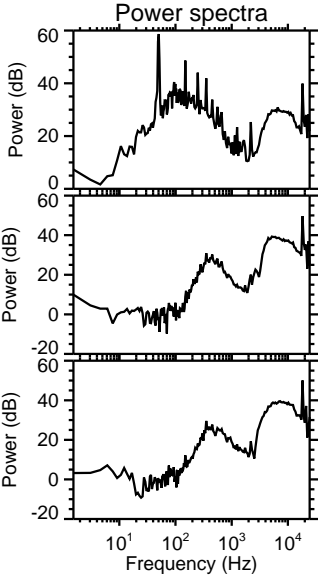
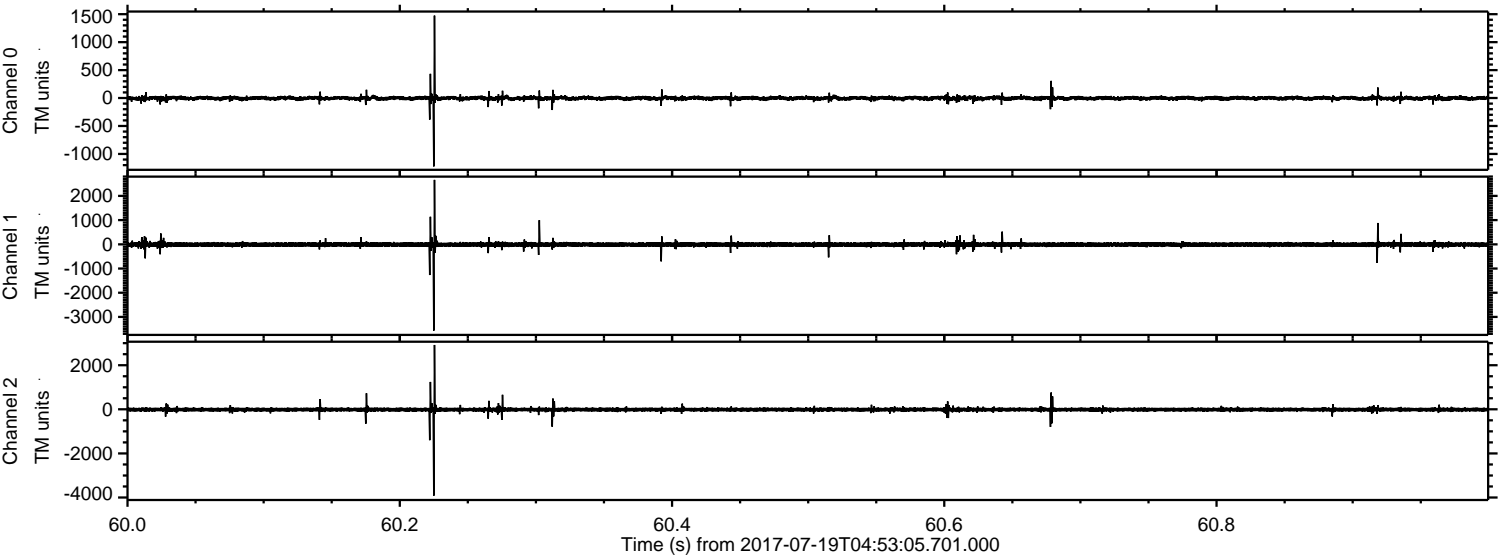

Channel 0
mn: -1223
mx: 1474
 μ : -2.8
 σ : 21.8

Channel 1
mn: -3565
mx: 2664
 μ : -9.9
 σ : 57.5

Channel 2
mn: -3916
mx: 2919
 μ : -11.7
 σ : 59.4

ELMAVAN 3D WAVEFORMS (Measured data sampled at 50 kHz) 51000 packets of 144 samples from 2017-07-19T04:53:05.701.000. Part 43/147

Processed Fri Jul 21 00:20:53 2017 by ELM ver.2012-10-06 from 001__elm20170719_045304__dat00.bin

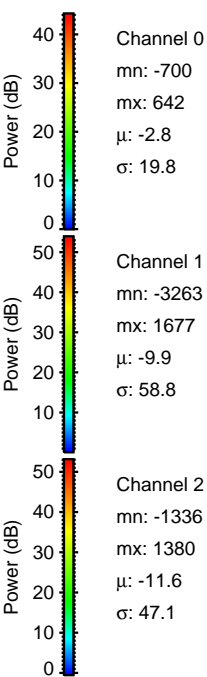
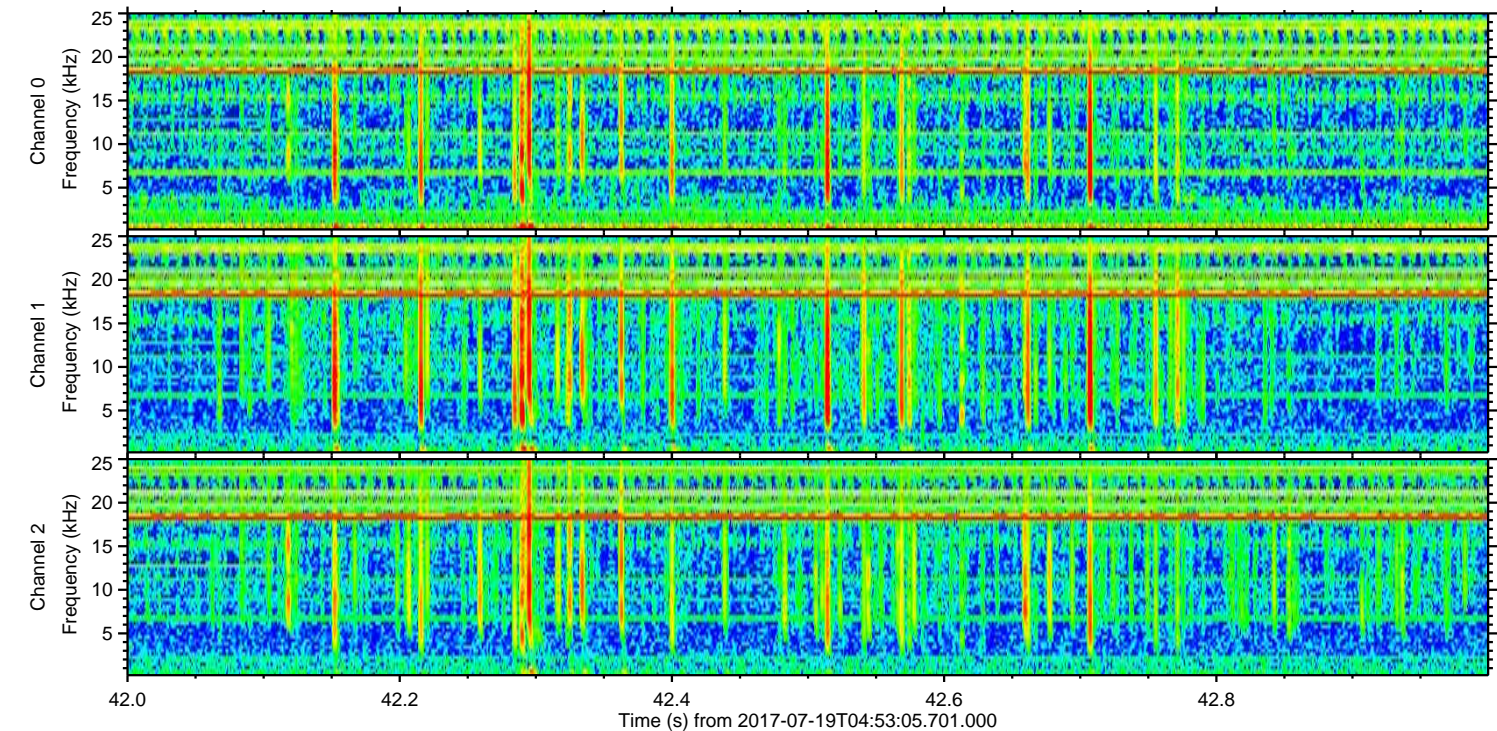
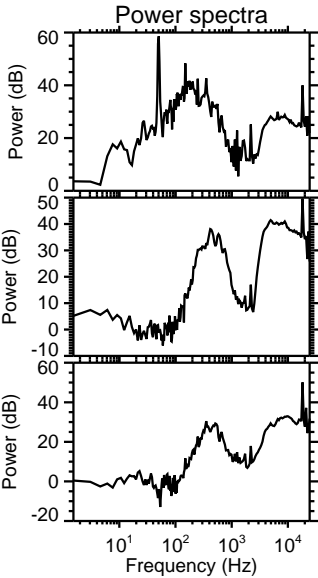
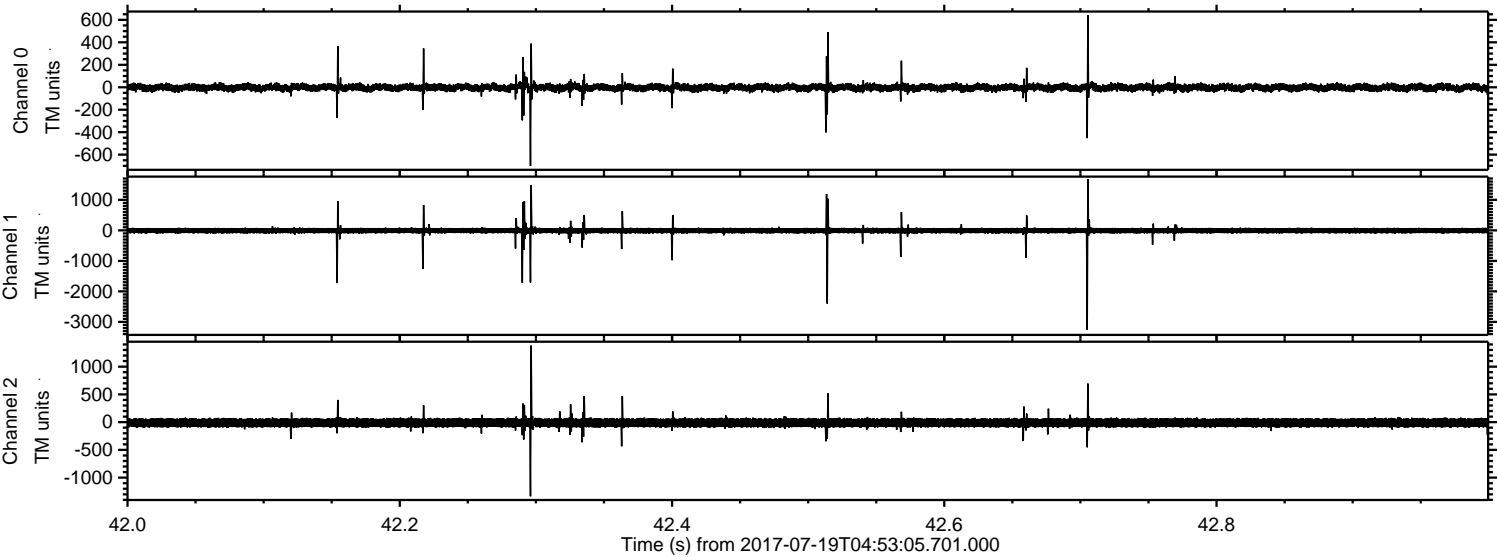

Channel 0
mn: -700
mx: 642
 μ : -2.8
 σ : 19.8

Channel 1
mn: -3263
mx: 1677
 μ : -9.9
 σ : 58.8

Channel 2
mn: -1336
mx: 1380
 μ : -11.6
 σ : 47.1

Processed Fri Jul 21 00:20:53 2017 by ELM ver.2012-10-06 from 001__elm20170719_045304__dat00.bin

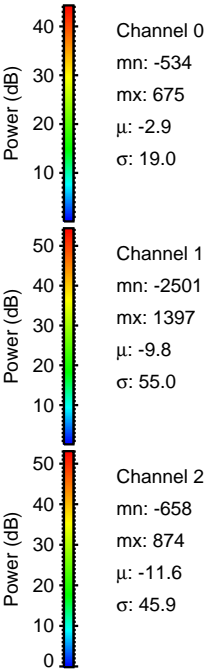
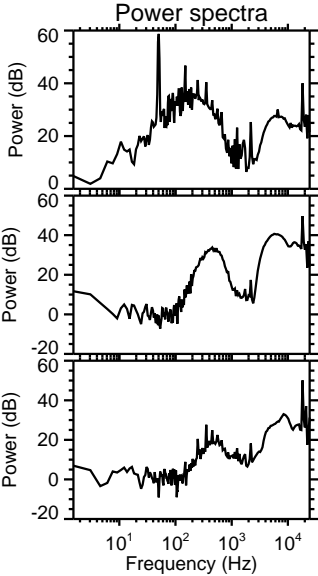
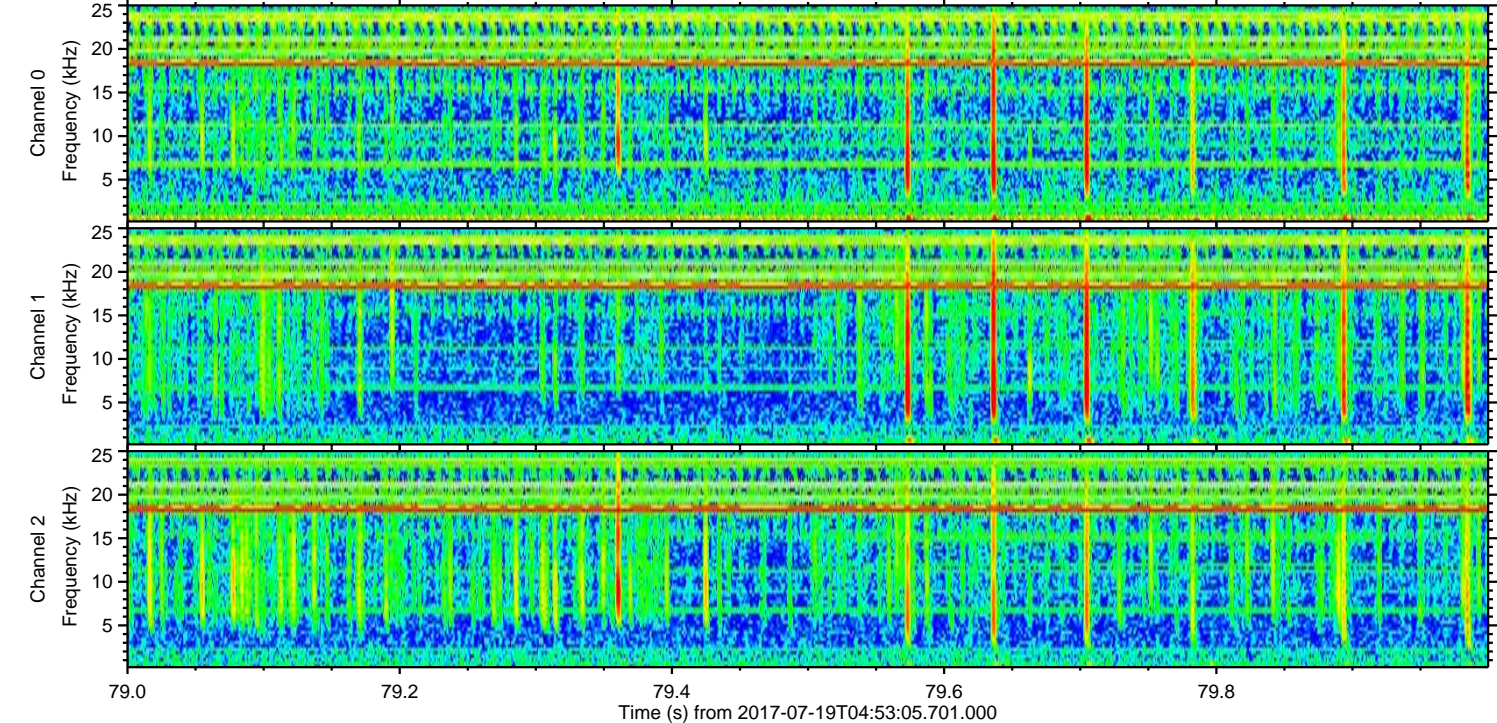
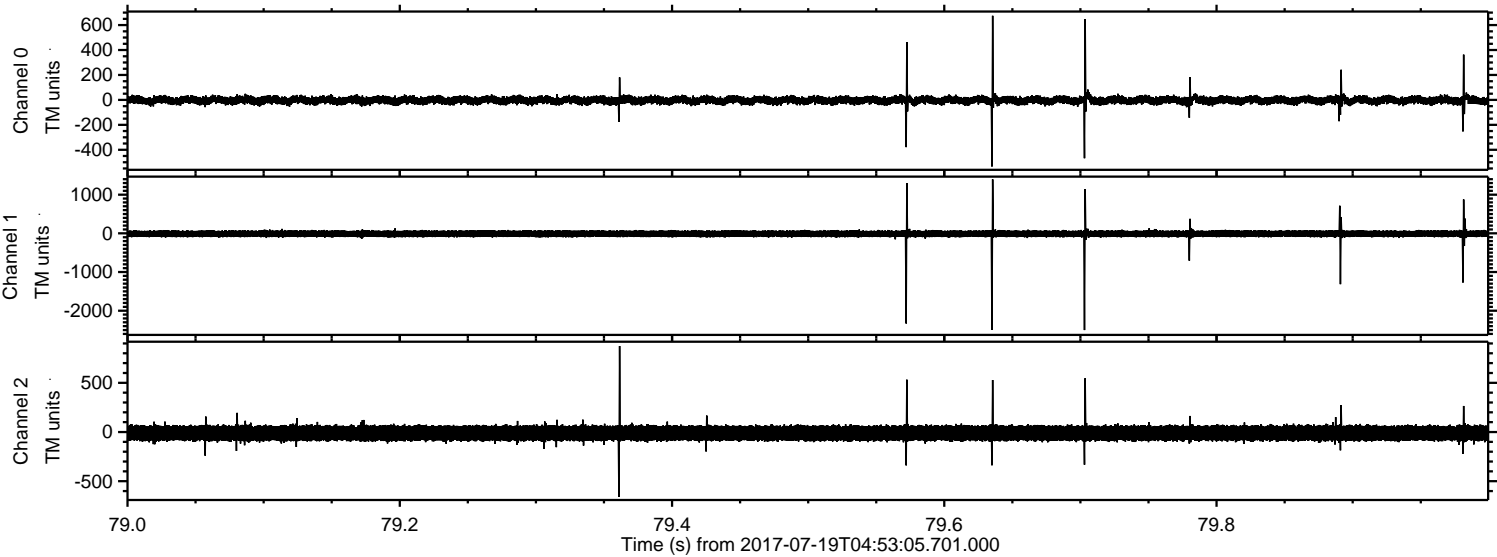

Processed Fri Jul 21 00:20:54 2017 by ELM ver.2012-10-06 from 001__elm20170719_045304__dat00.bin

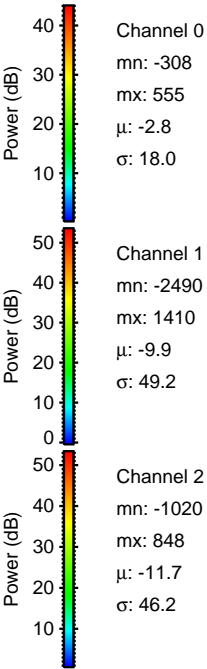
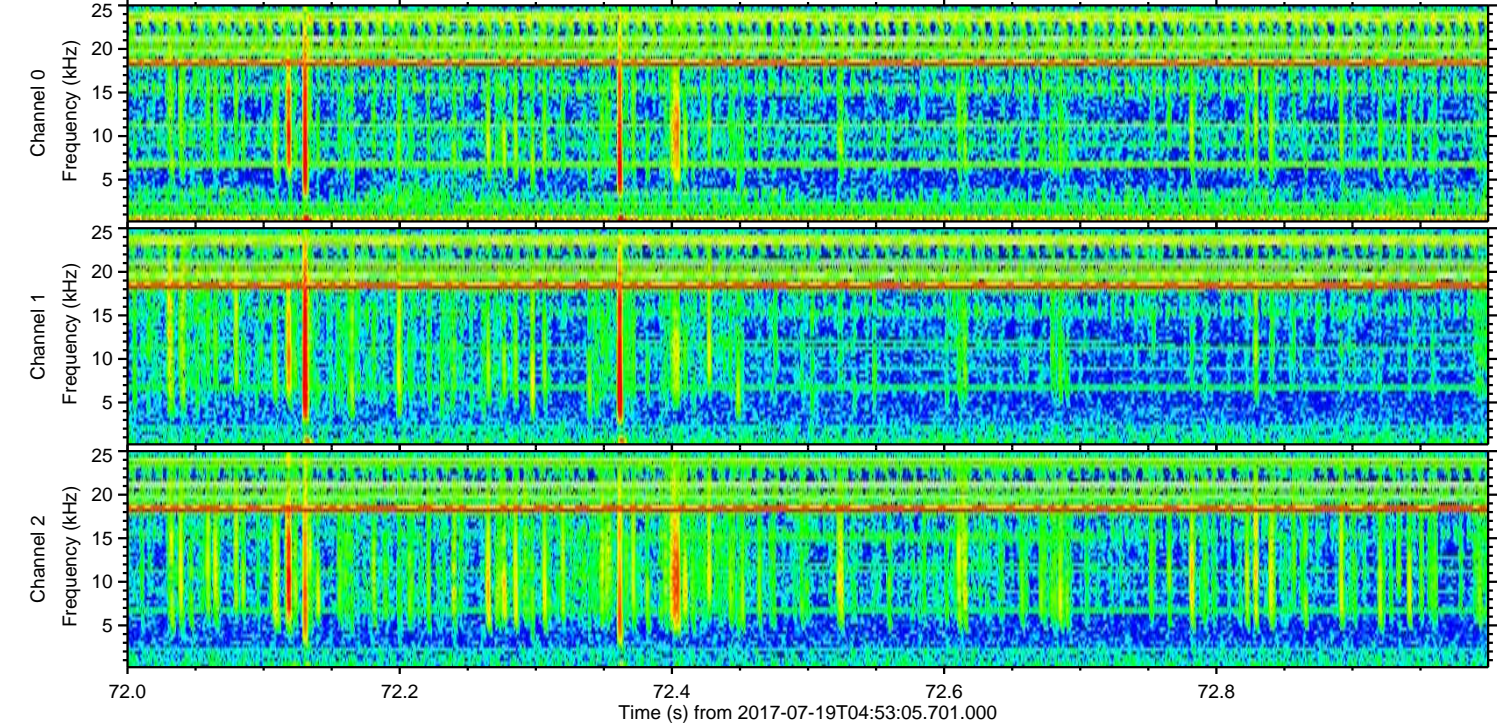
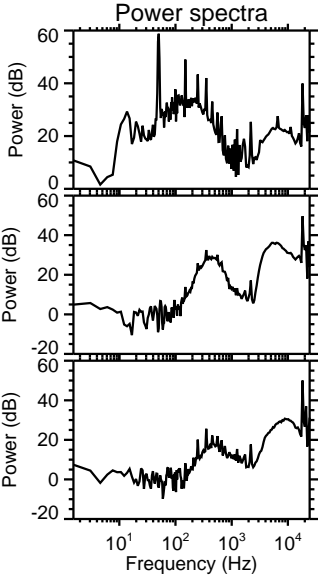
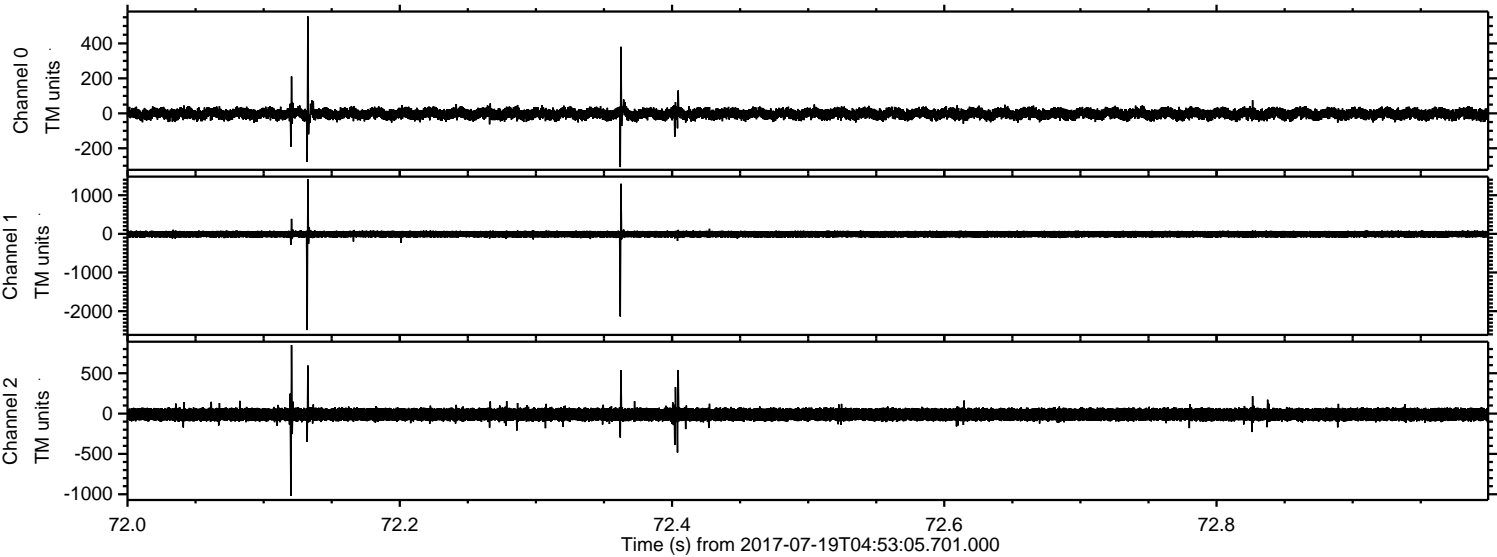

Processed Fri Jul 21 00:20:55 2017 by ELM ver.2012-10-06 from 001__elm20170719_045304__dat00.bin

