

ELMAVAN 3D WAVEFORMS (Measured data sampled at 50 kHz) 51000 packets of 144 samples from 2017-07-19T03:13:01.821.999.

Processed Fri Jul 21 00:05:48 2017 by ELM ver.2012-10-06 from 001__elm20170719_031300__dat00.bin

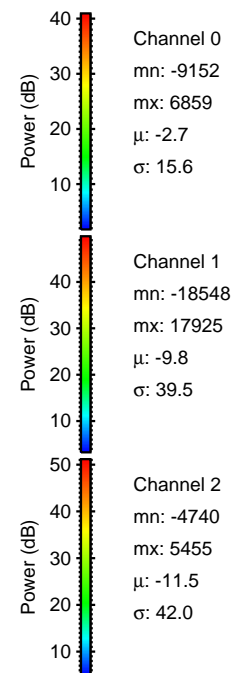
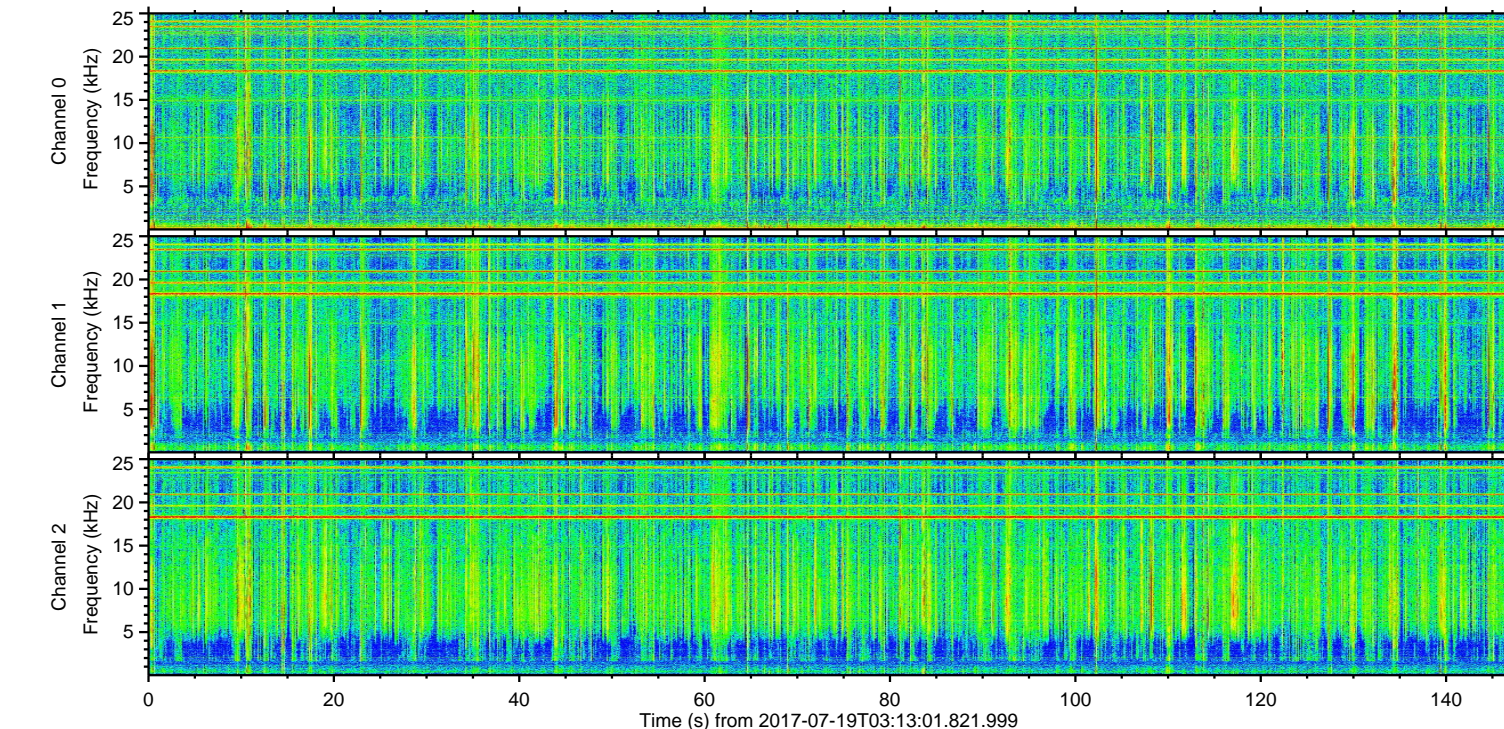
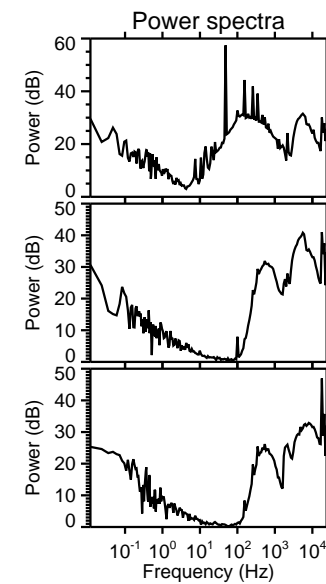
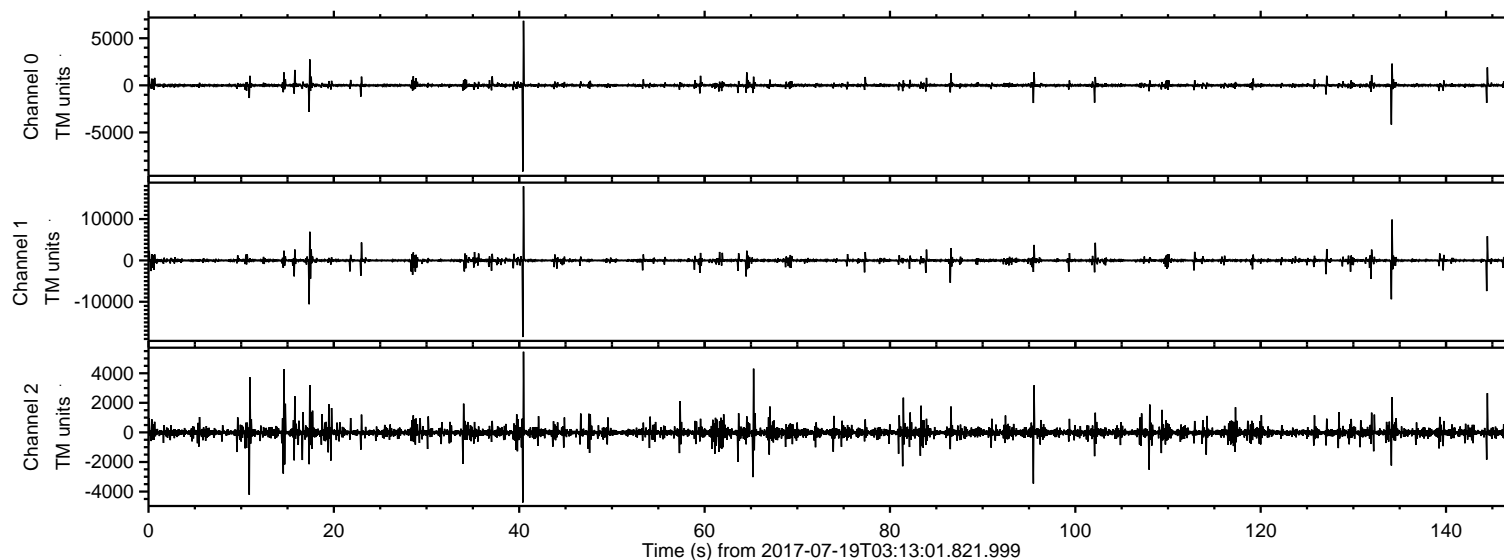

ELMAVAN 3D WAVEFORMS (Measured data sampled at 50 kHz) 51000 packets of 144 samples from 2017-07-19T03:13:01.821.999. Part 41/147

Processed Fri Jul 21 00:05:55 2017 by ELM ver.2012-10-06 from 001__elm20170719_031300__dat00.bin

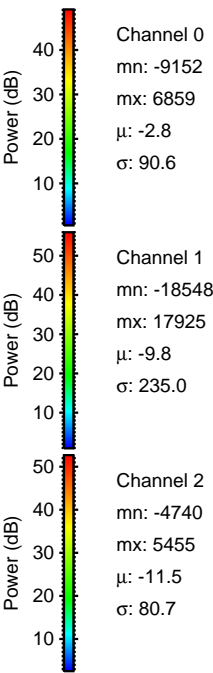
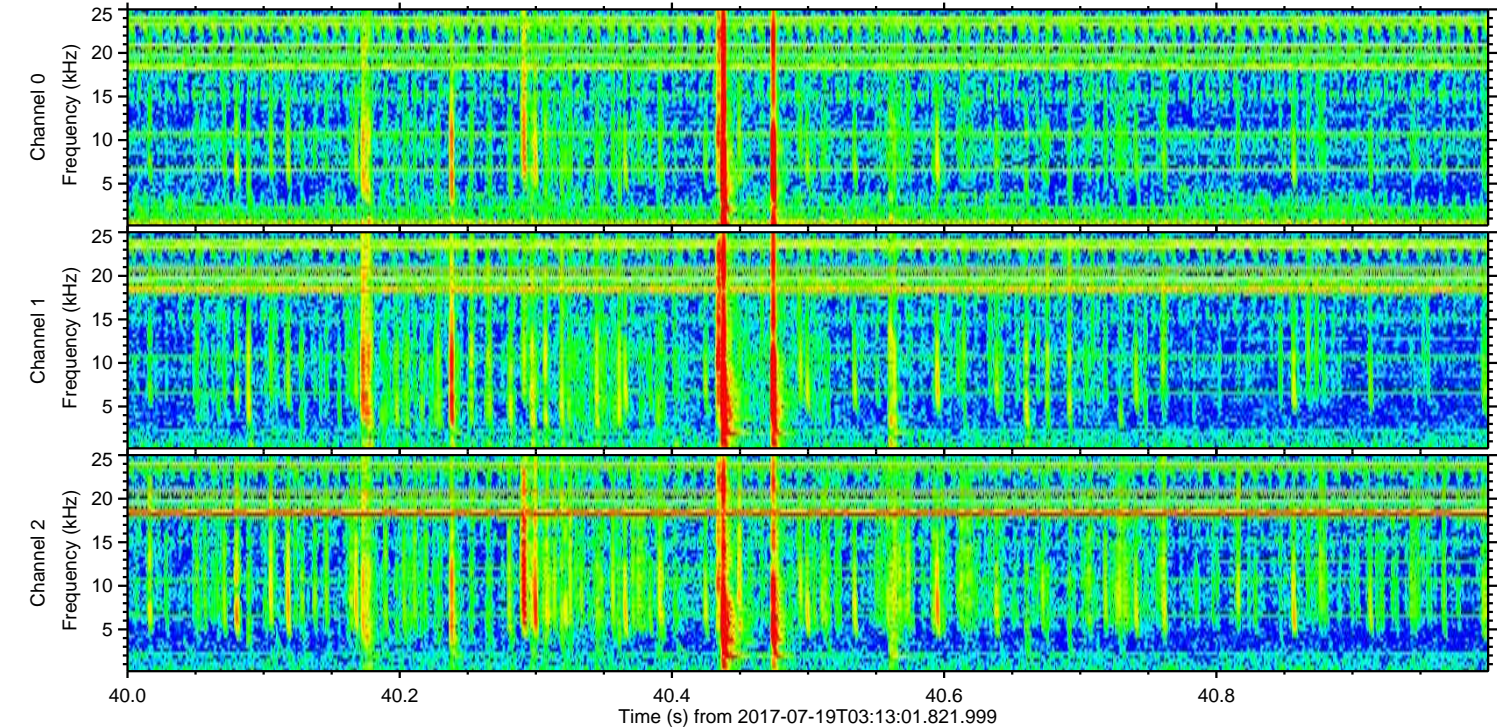
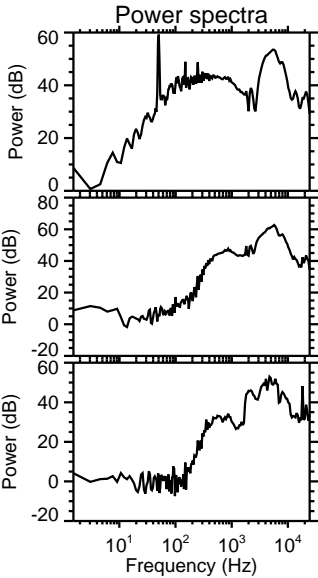
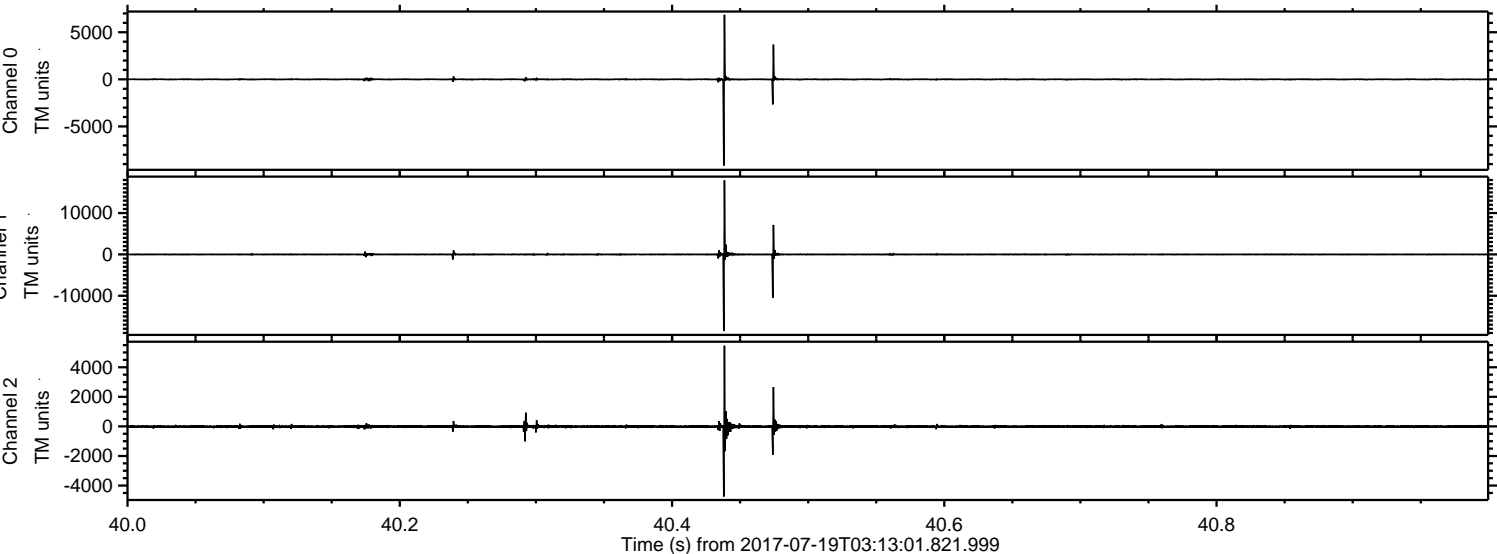

Processed Fri Jul 21 00:05:56 2017 by ELM ver.2012-10-06 from 001__elm20170719_031300__dat00.bin

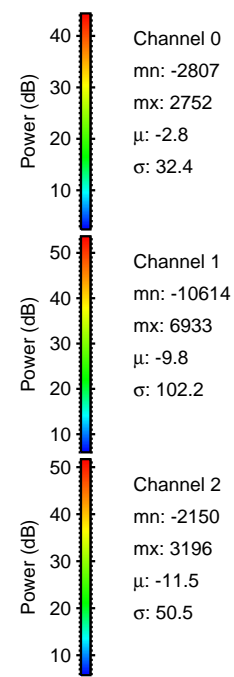
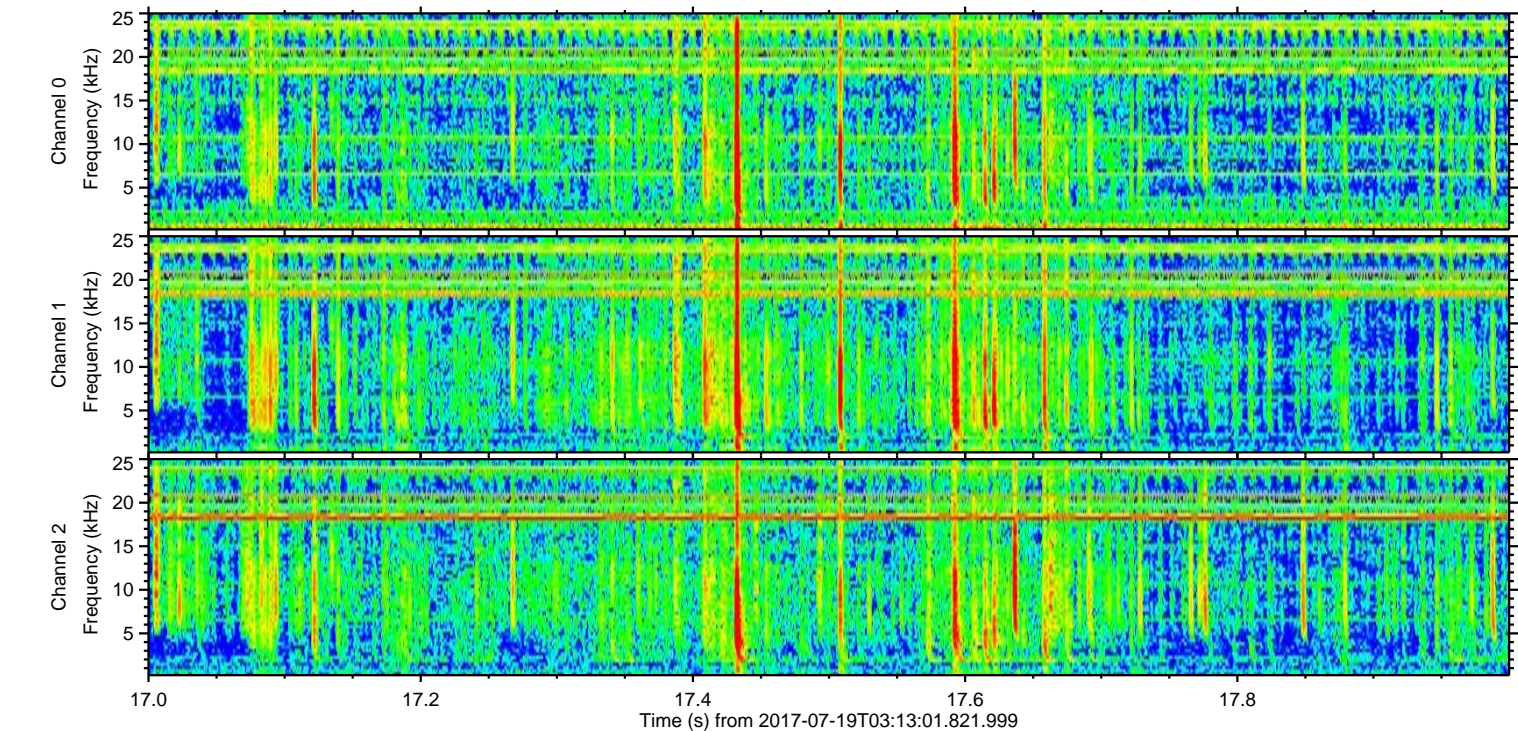
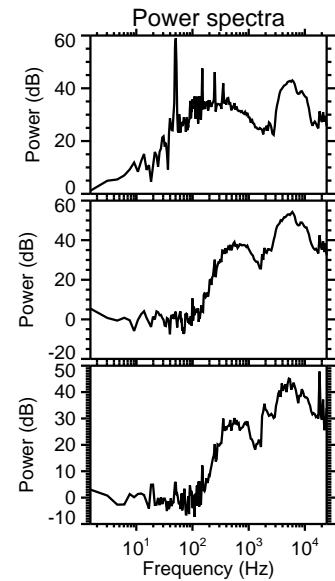
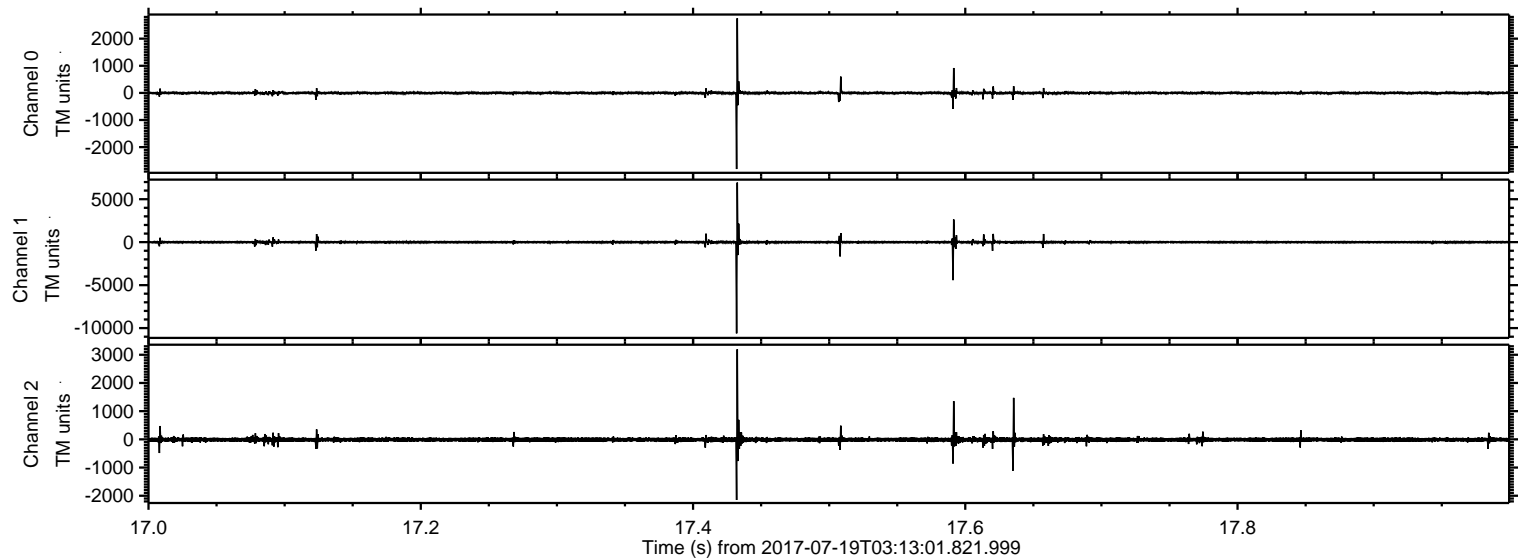

ELMAVAN 3D WAVEFORMS (Measured data sampled at 50 kHz) 51000 packets of 144 samples from 2017-07-19T03:13:01.821.999. Part 135/147

Processed Fri Jul 21 00:05:57 2017 by ELM ver.2012-10-06 from 001__elm20170719_031300__dat00.bin

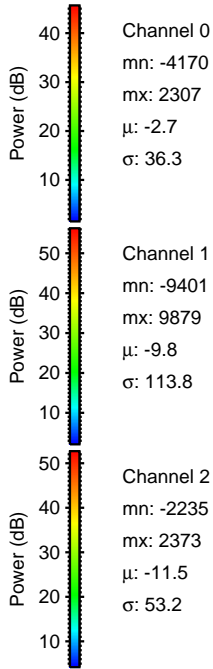
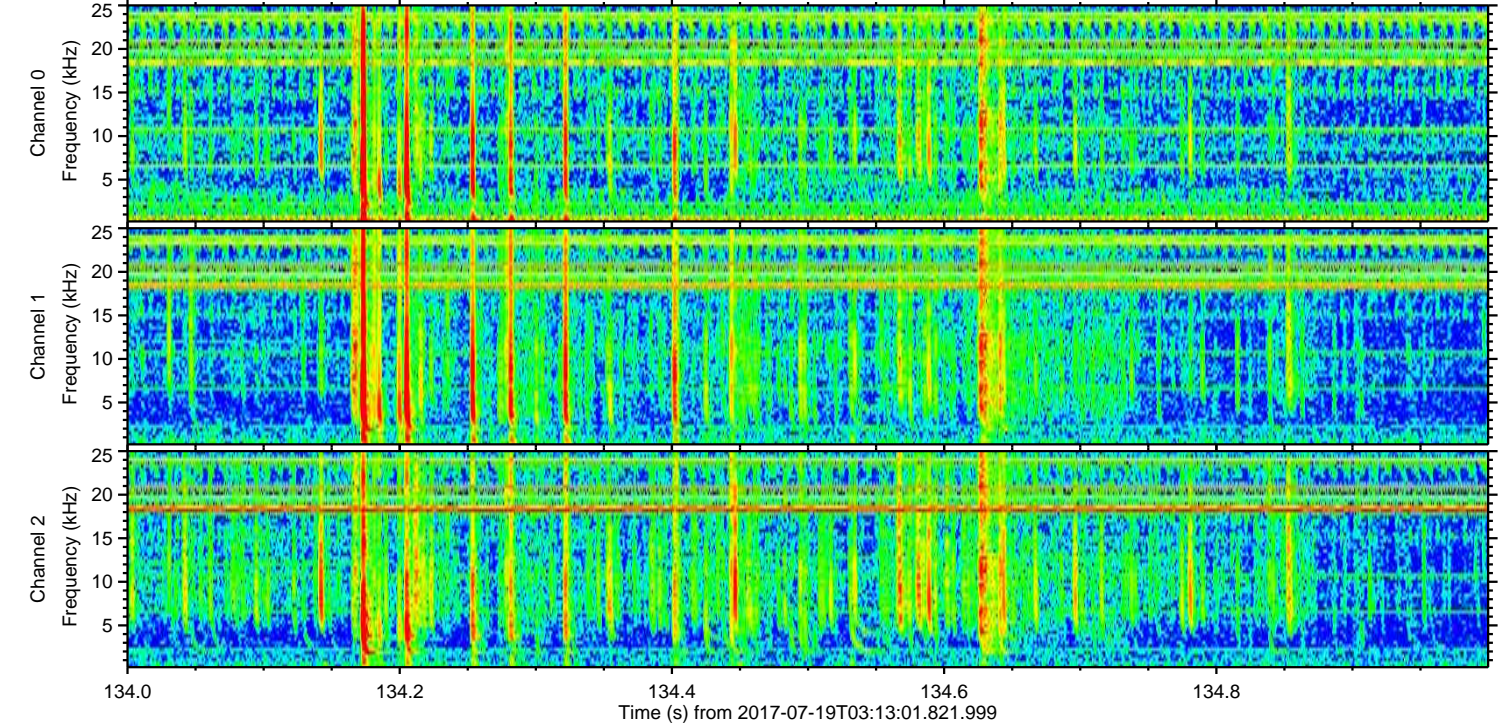
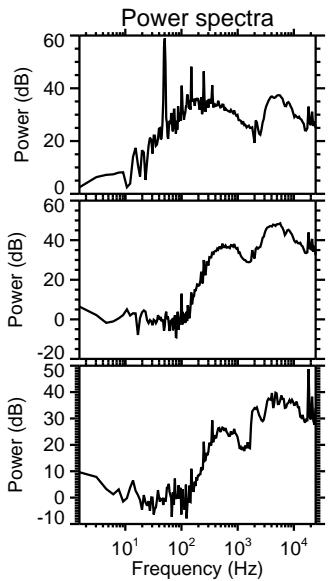
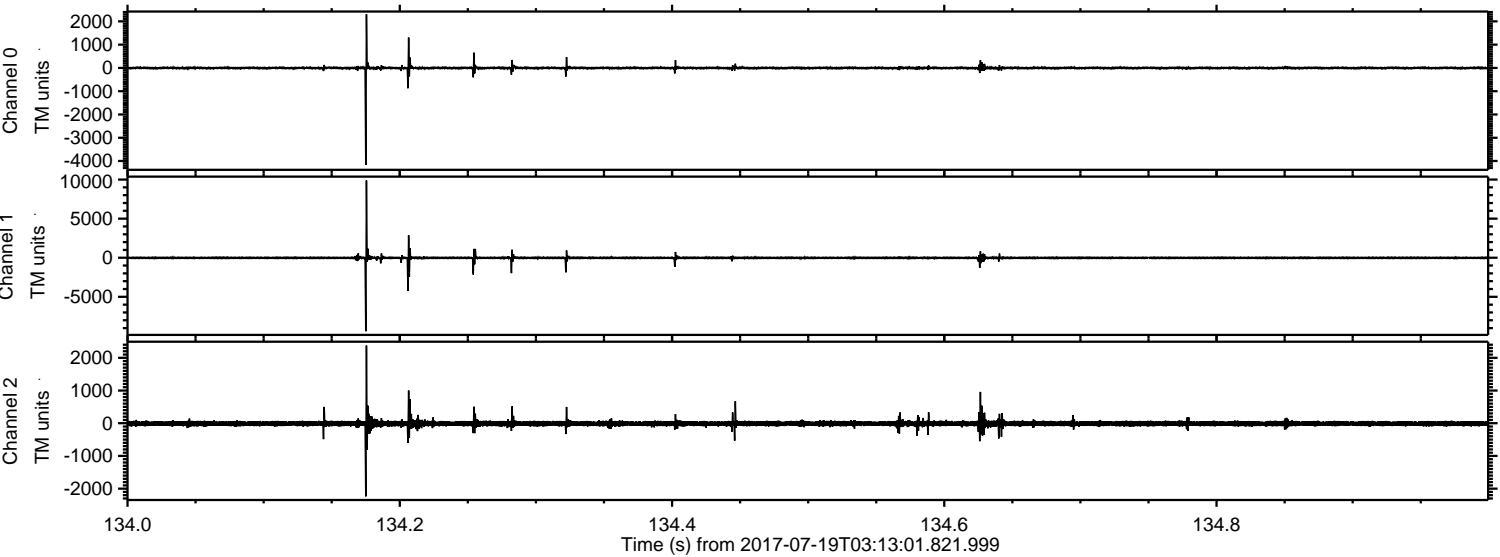

ELMAVAN 3D WAVEFORMS (Measured data sampled at 50 kHz) 51000 packets of 144 samples from 2017-07-19T03:13:01.821.999. Part 145/147

Processed Fri Jul 21 00:05:58 2017 by ELM ver.2012-10-06 from 001__elm20170719_031300__dat00.bin

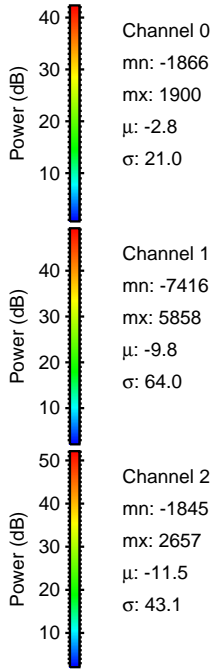
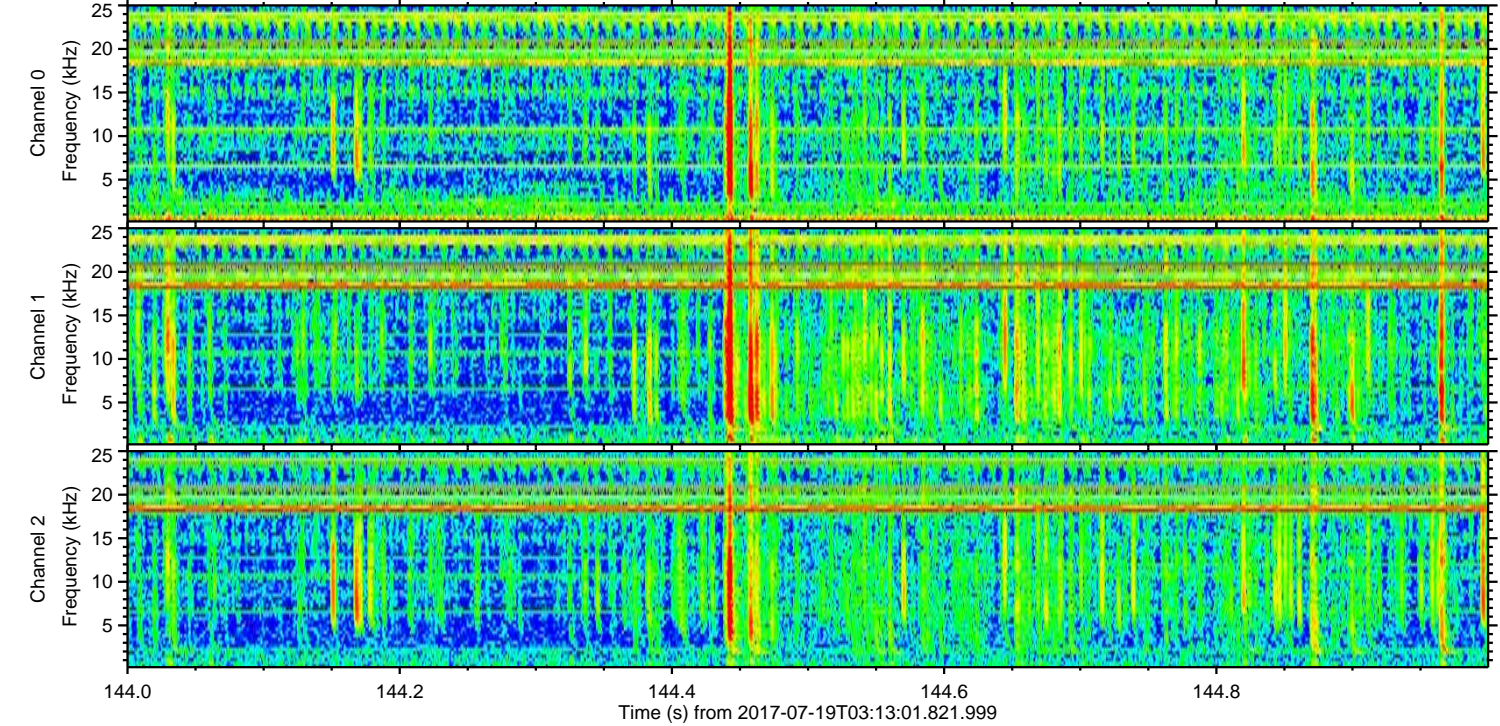
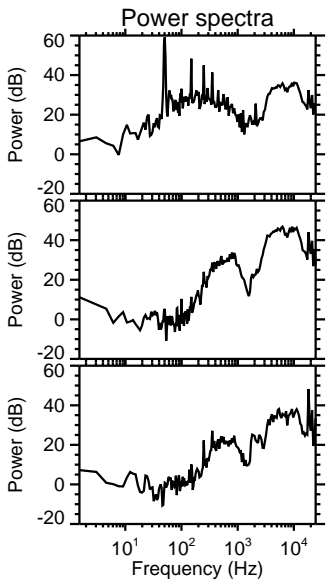
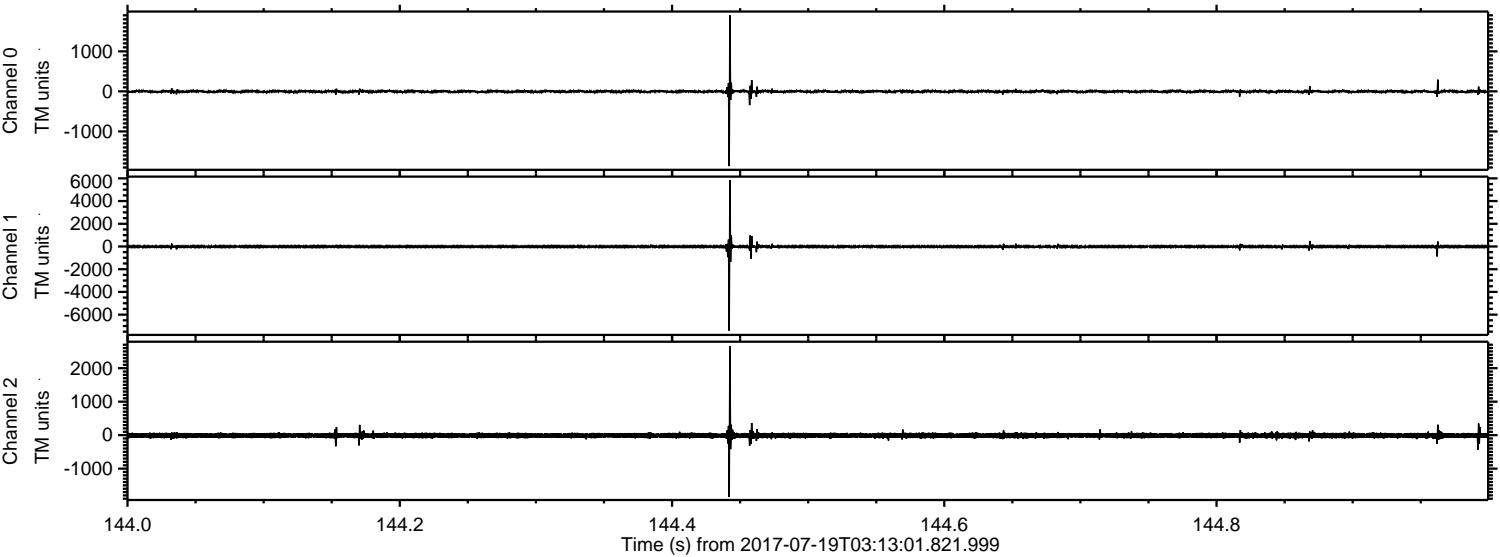

Processed Fri Jul 21 00:05:58 2017 by ELM ver.2012-10-06 from 001__elm20170719_031300__dat00.bin

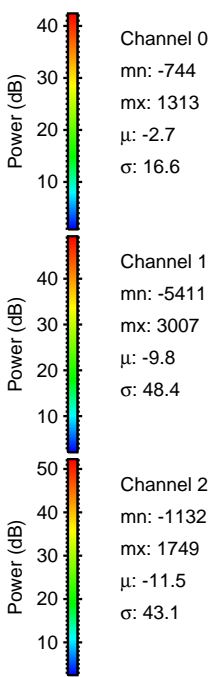
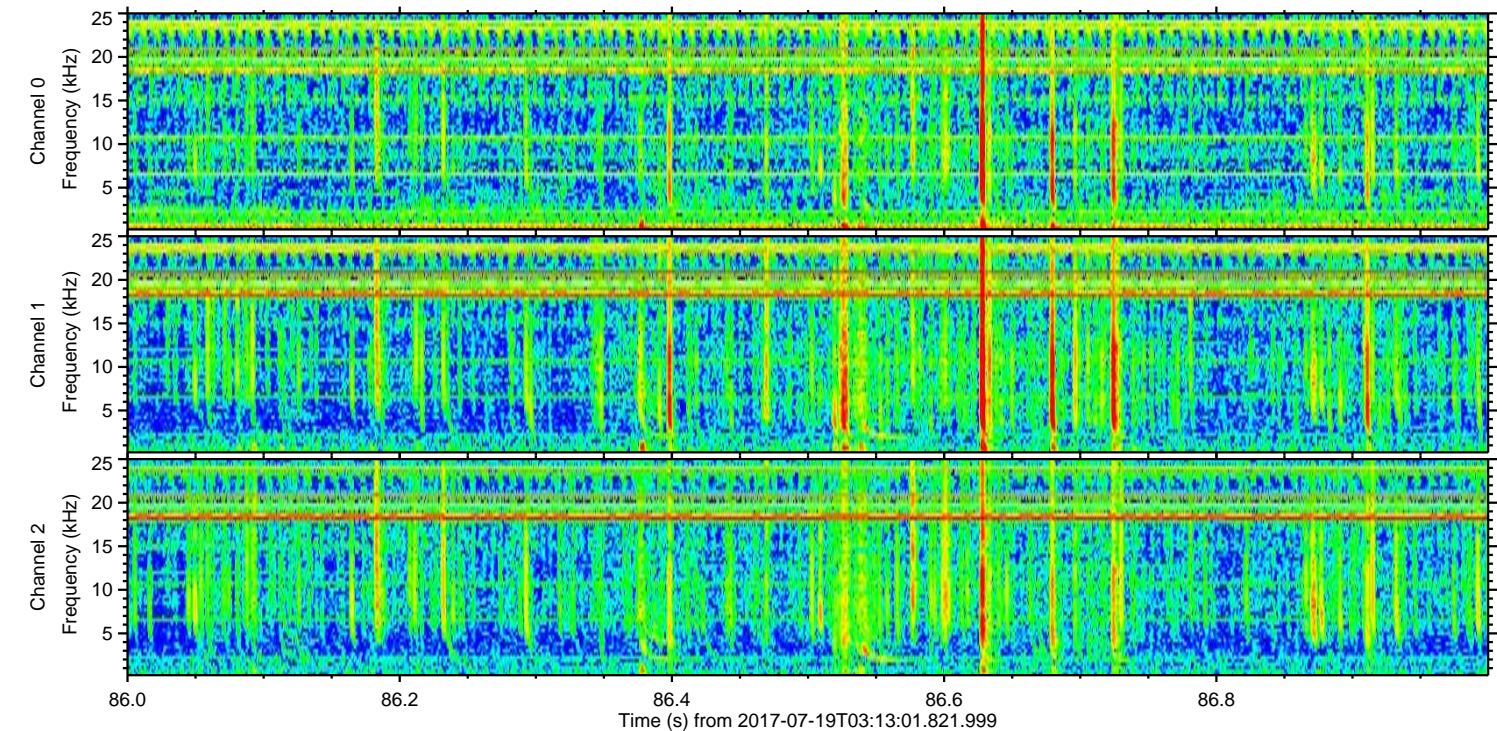
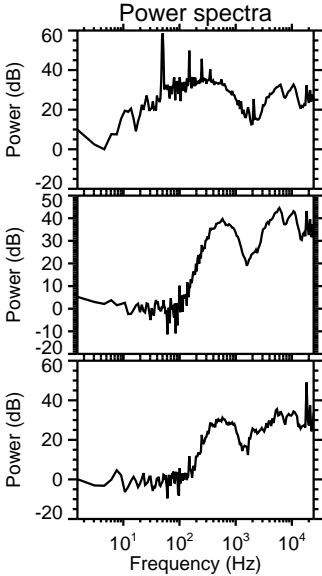
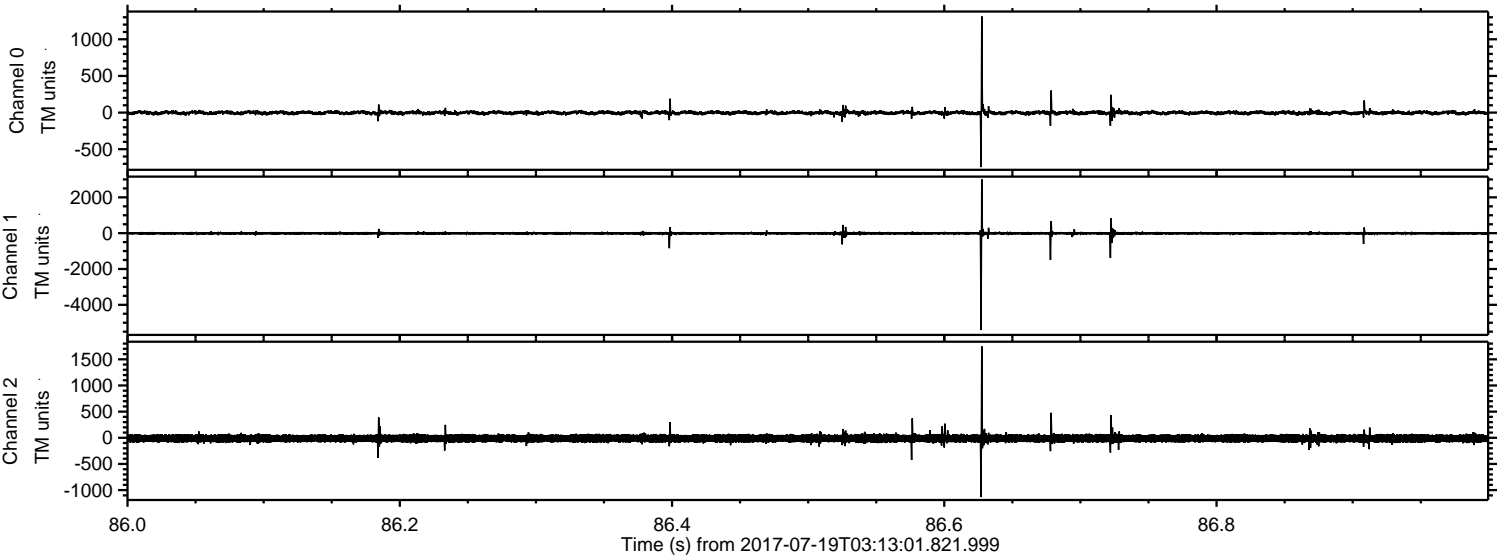

Channel 0
mn: -744
mx: 1313
 μ : -2.7
 σ : 16.6

Channel 1
mn: -5411
mx: 3007
 μ : -9.8
 σ : 48.4

Channel 2
mn: -1132
mx: 1749
 μ : -11.5
 σ : 43.1

ELMAVAN 3D WAVEFORMS (Measured data sampled at 50 kHz) 51000 packets of 144 samples from 2017-07-19T03:13:01.821.999. Part 132/147

Processed Fri Jul 21 00:05:59 2017 by ELM ver.2012-10-06 from 001__elm20170719_031300__dat00.bin

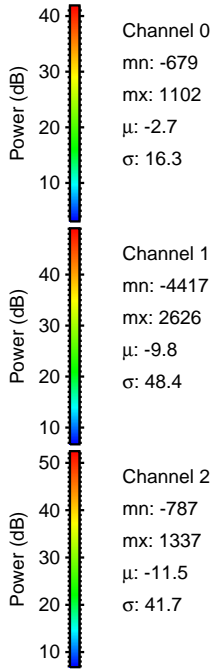
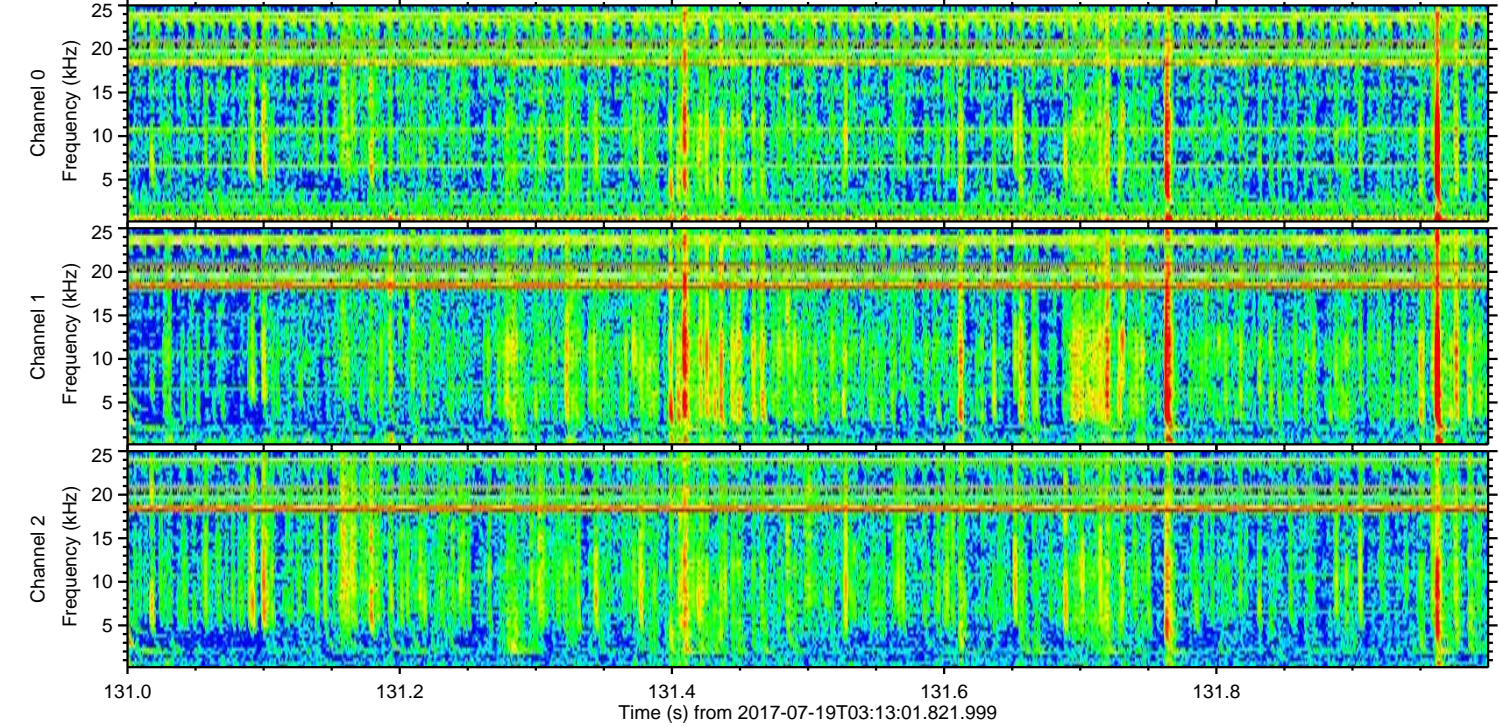
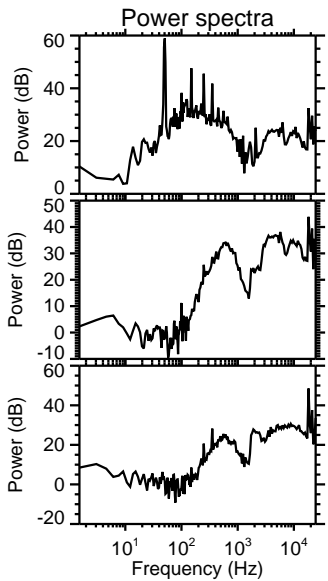
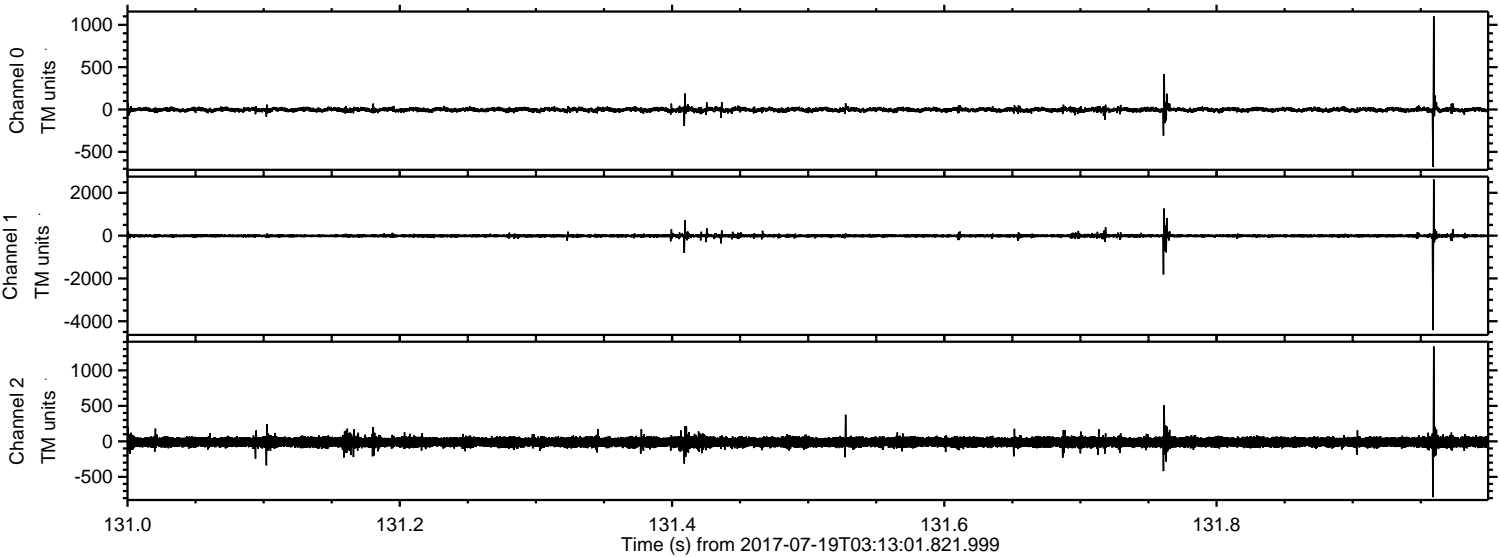

Processed Fri Jul 21 00:06:00 2017 by ELM ver.2012-10-06 from 001__elm20170719_031300__dat00.bin

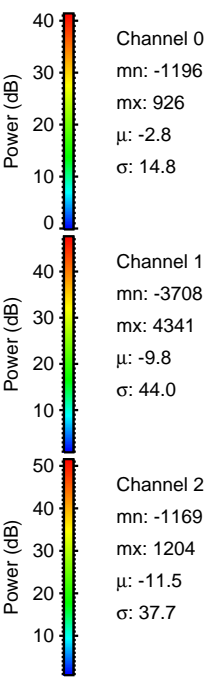
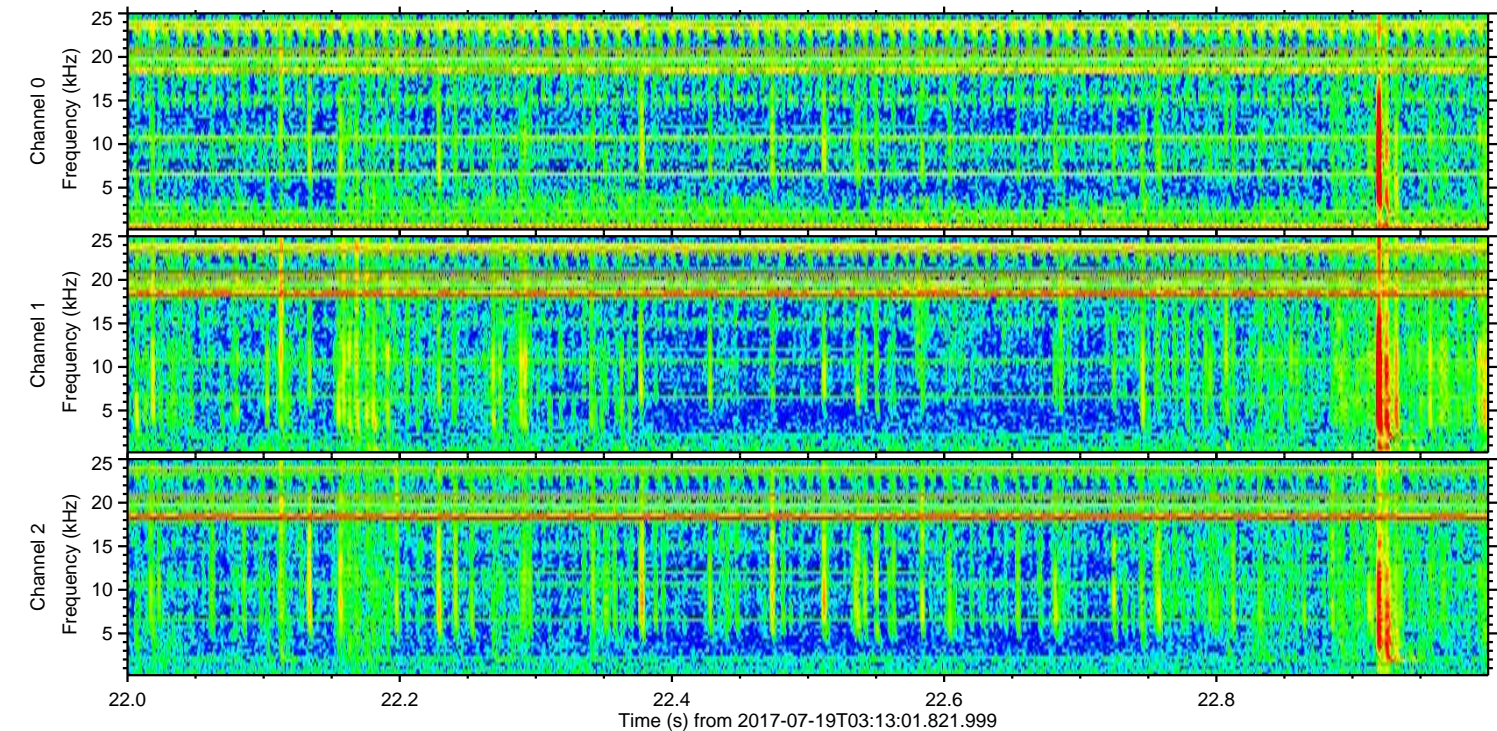
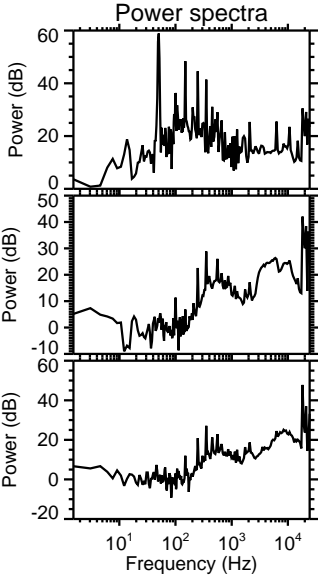
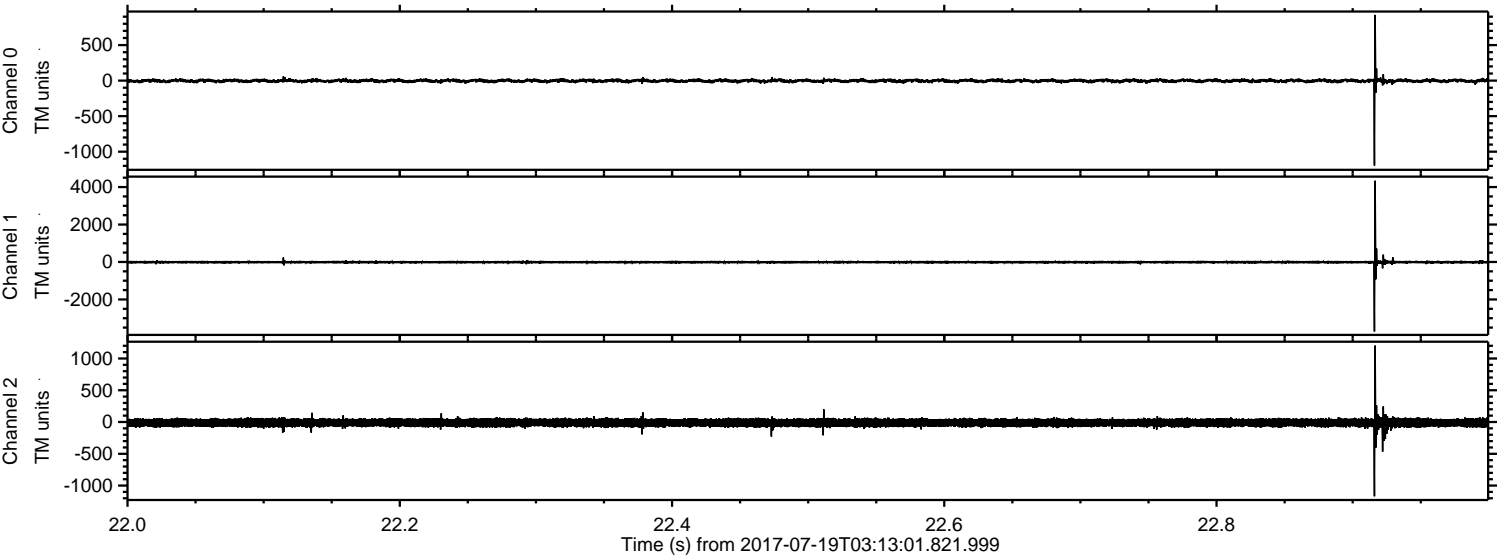

Processed Fri Jul 21 00:06:01 2017 by ELM ver.2012-10-06 from 001__elm20170719_031300__dat00.bin

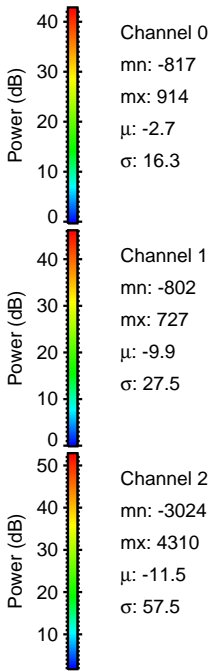
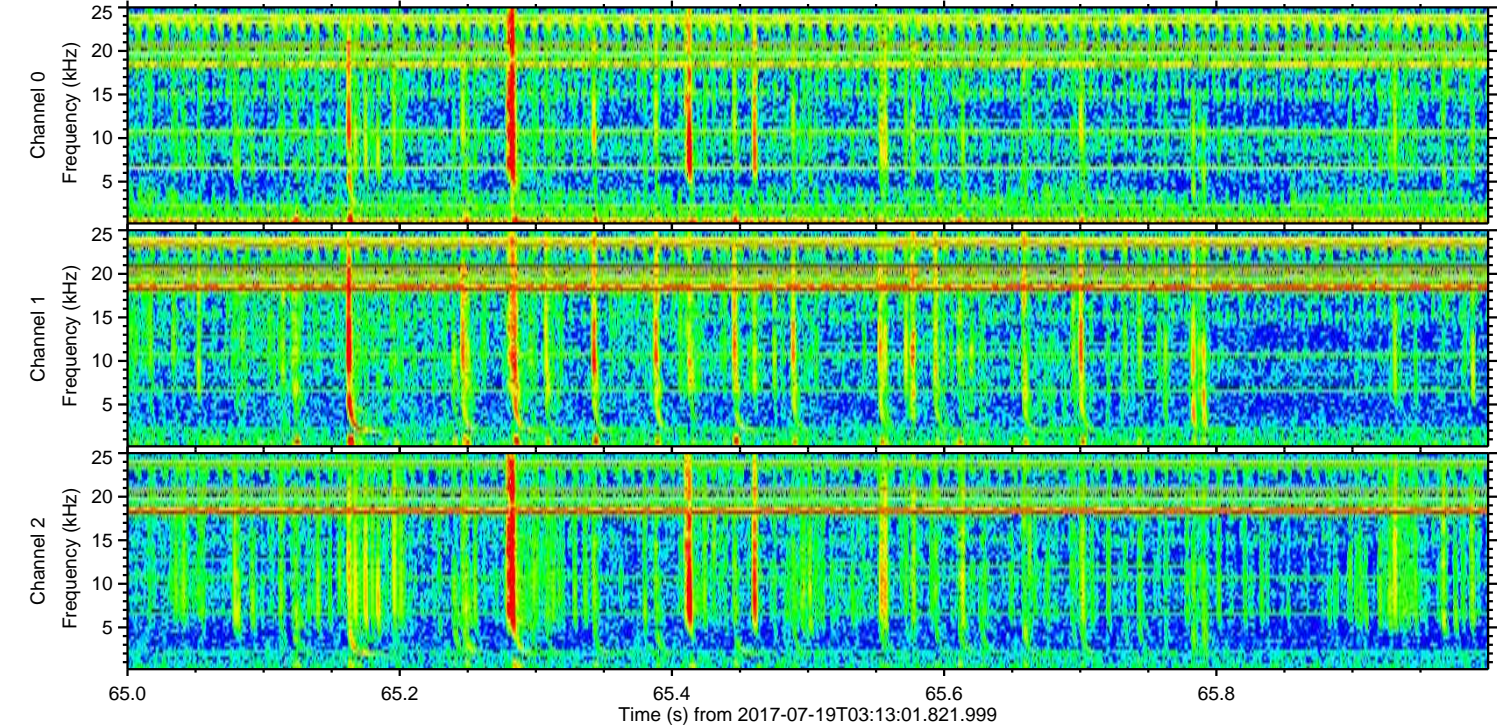
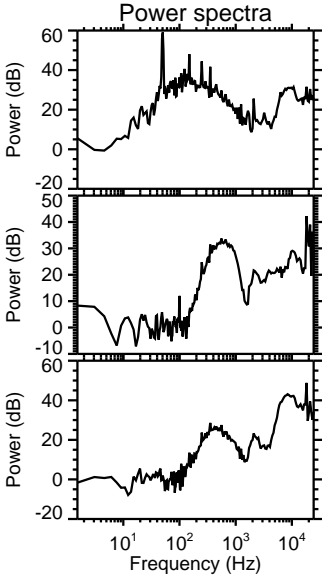
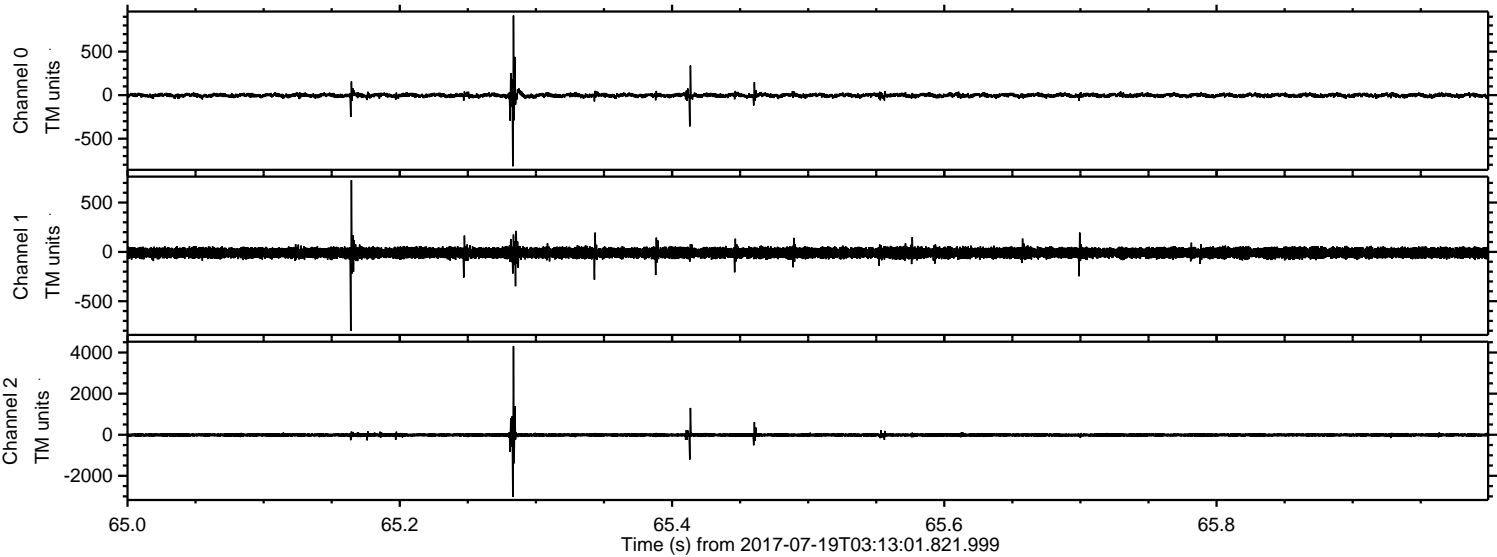

Processed Fri Jul 21 00:06:01 2017 by ELM ver.2012-10-06 from 001__elm20170719_031300__dat00.bin

