

ELMAVAN 3D WAVEFORMS (Measured data sampled at 50 kHz) 51000 packets of 144 samples from 2017-07-19T01:52:58.732.999.

Processed Thu Jul 20 23:53:16 2017 by ELM ver.2012-10-06 from 001__elm20170719_015257__dat00.bin

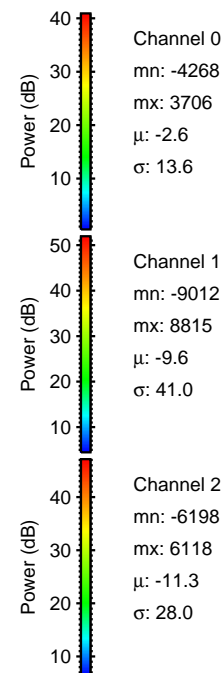

Processed Thu Jul 20 23:53:23 2017 by ELM ver.2012-10-06 from 001__elm20170719_015257__dat00.bin

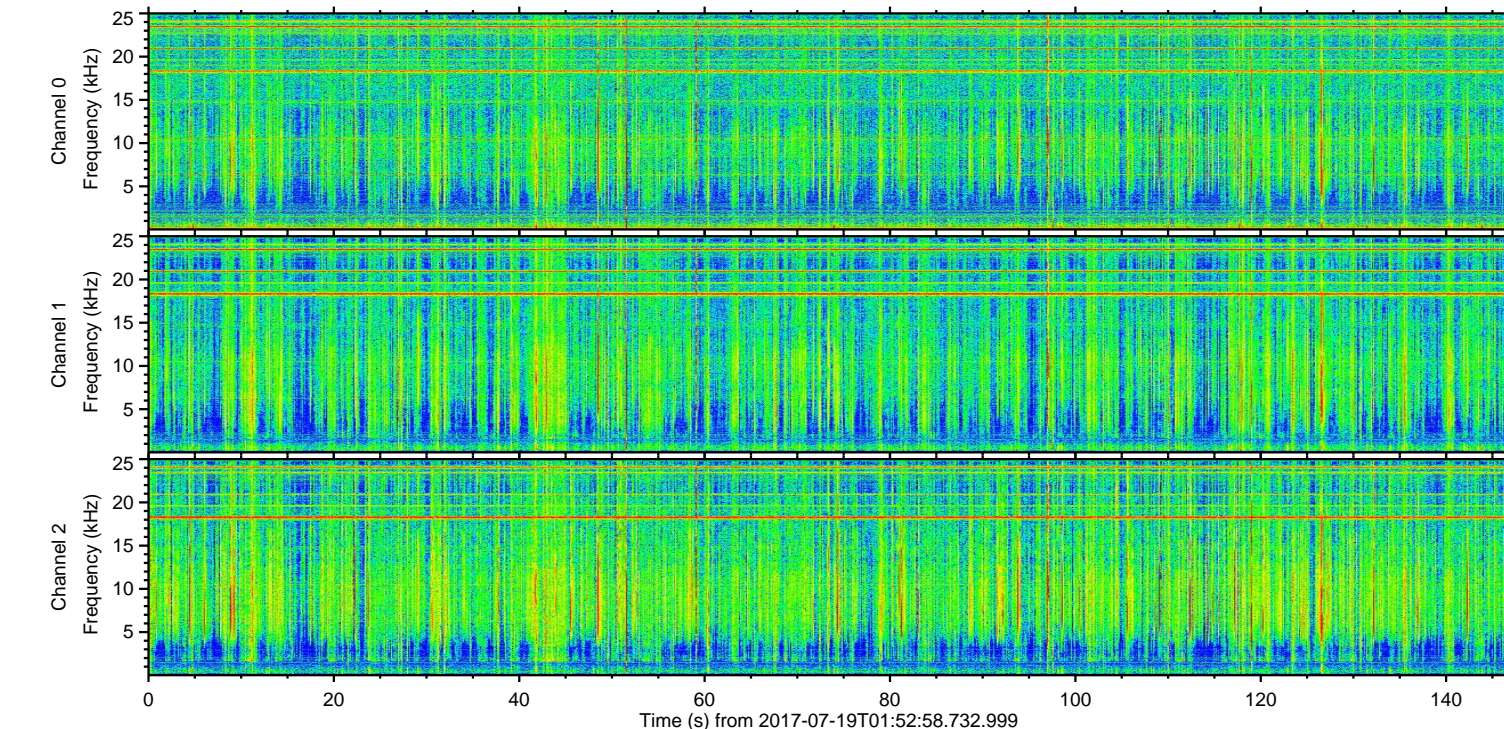
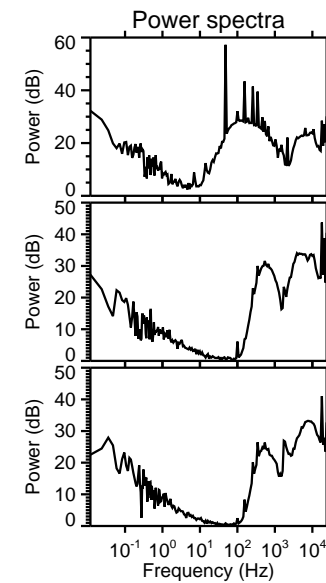
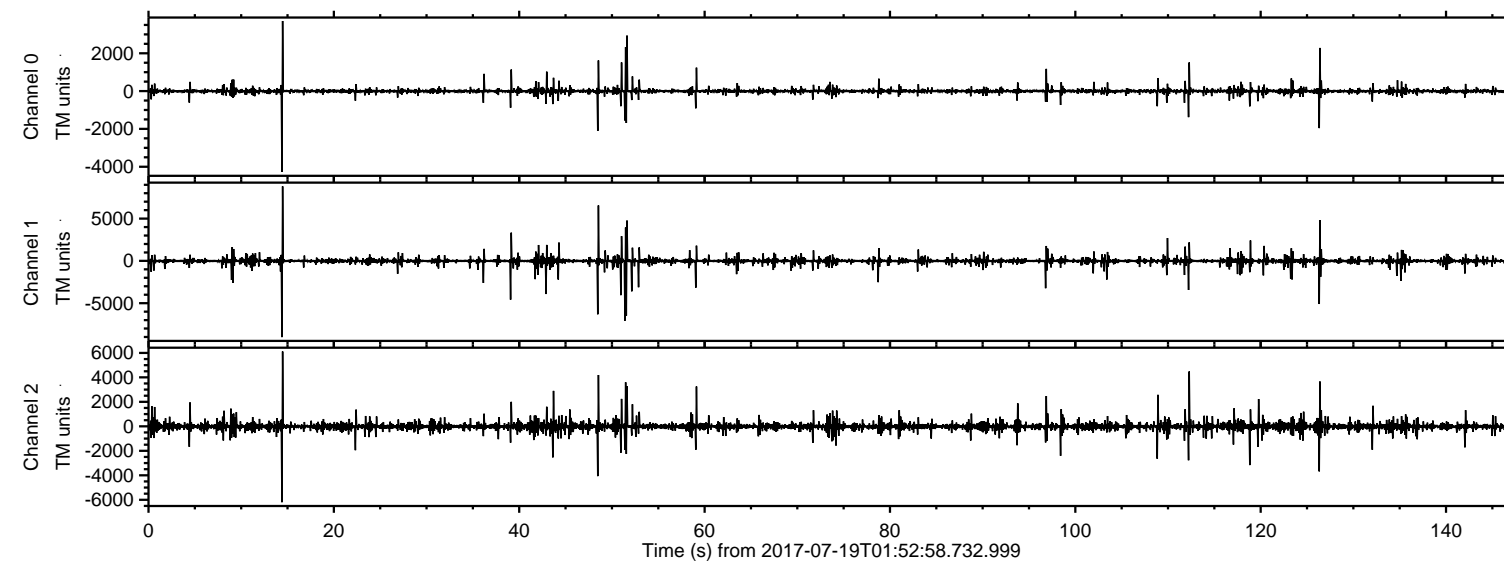
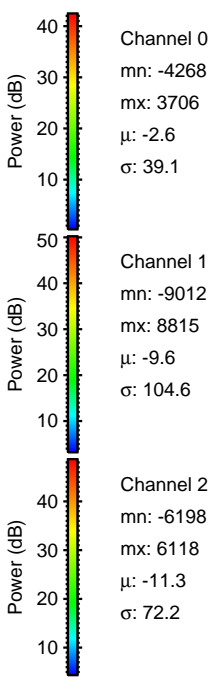
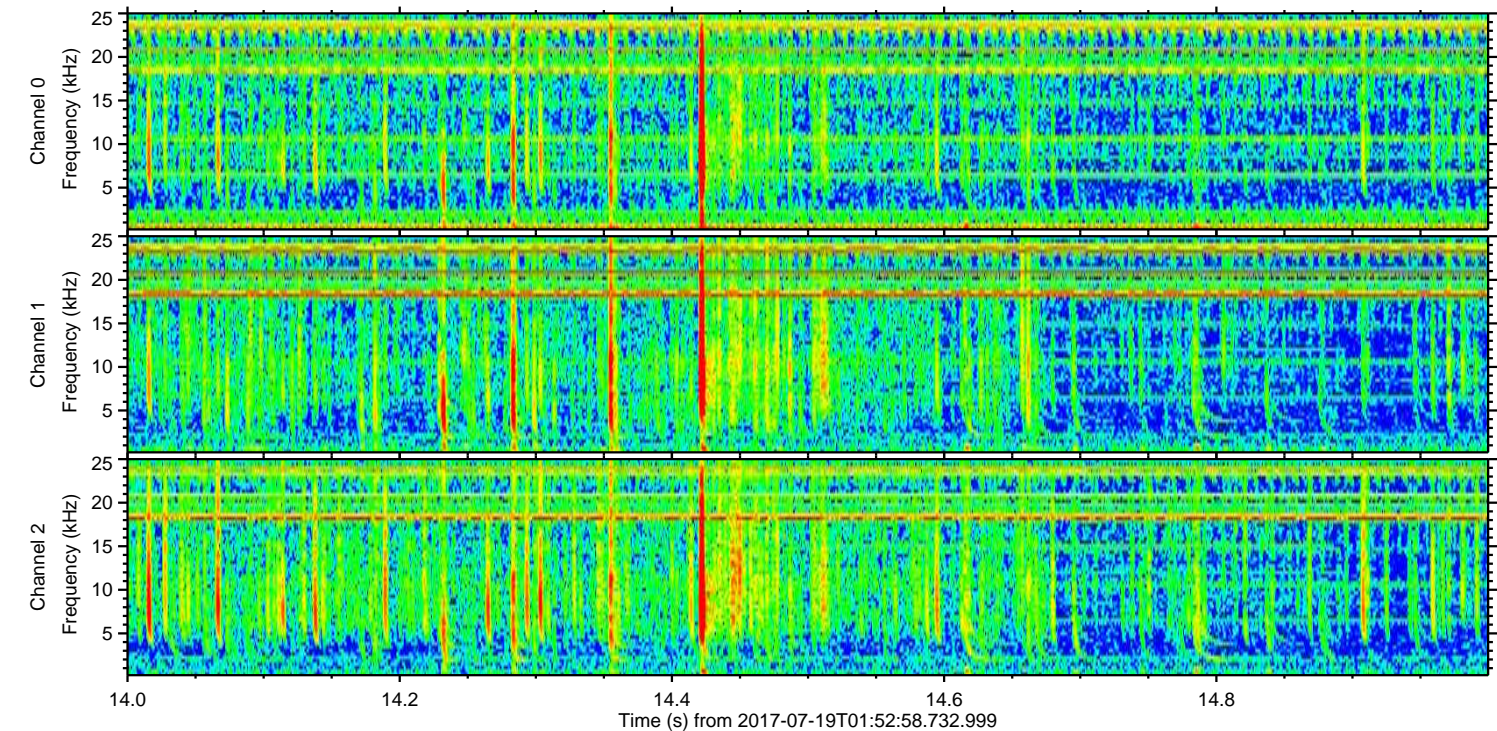
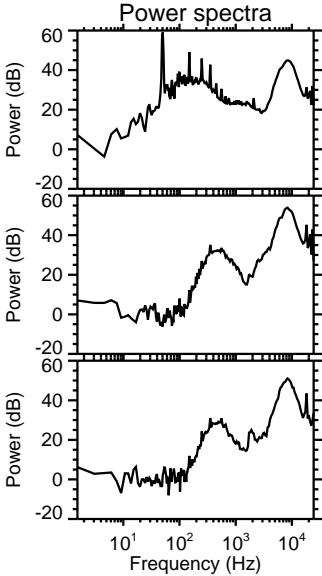
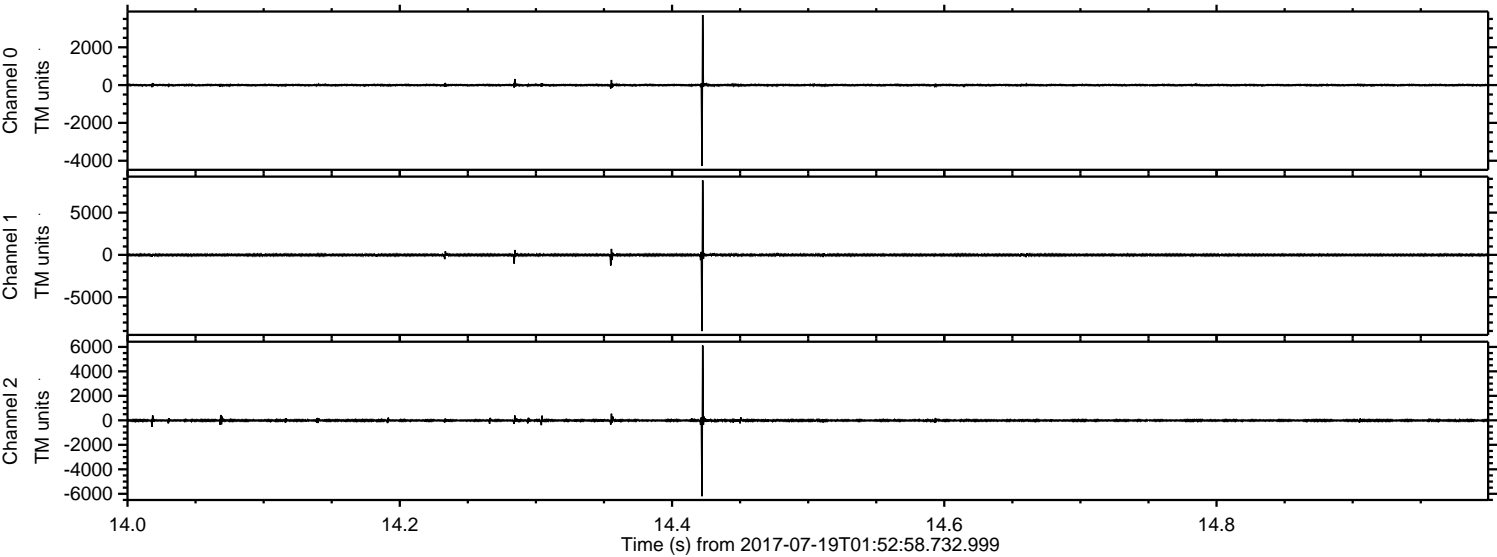

Processed Thu Jul 20 23:53:24 2017 by ELM ver.2012-10-06 from 001__elm20170719_015257__dat00.bin

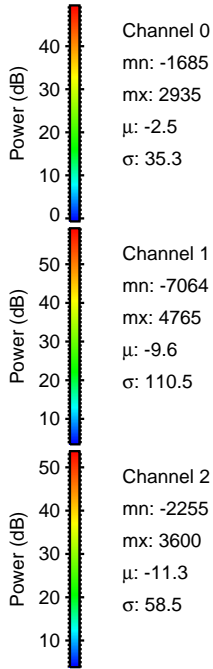
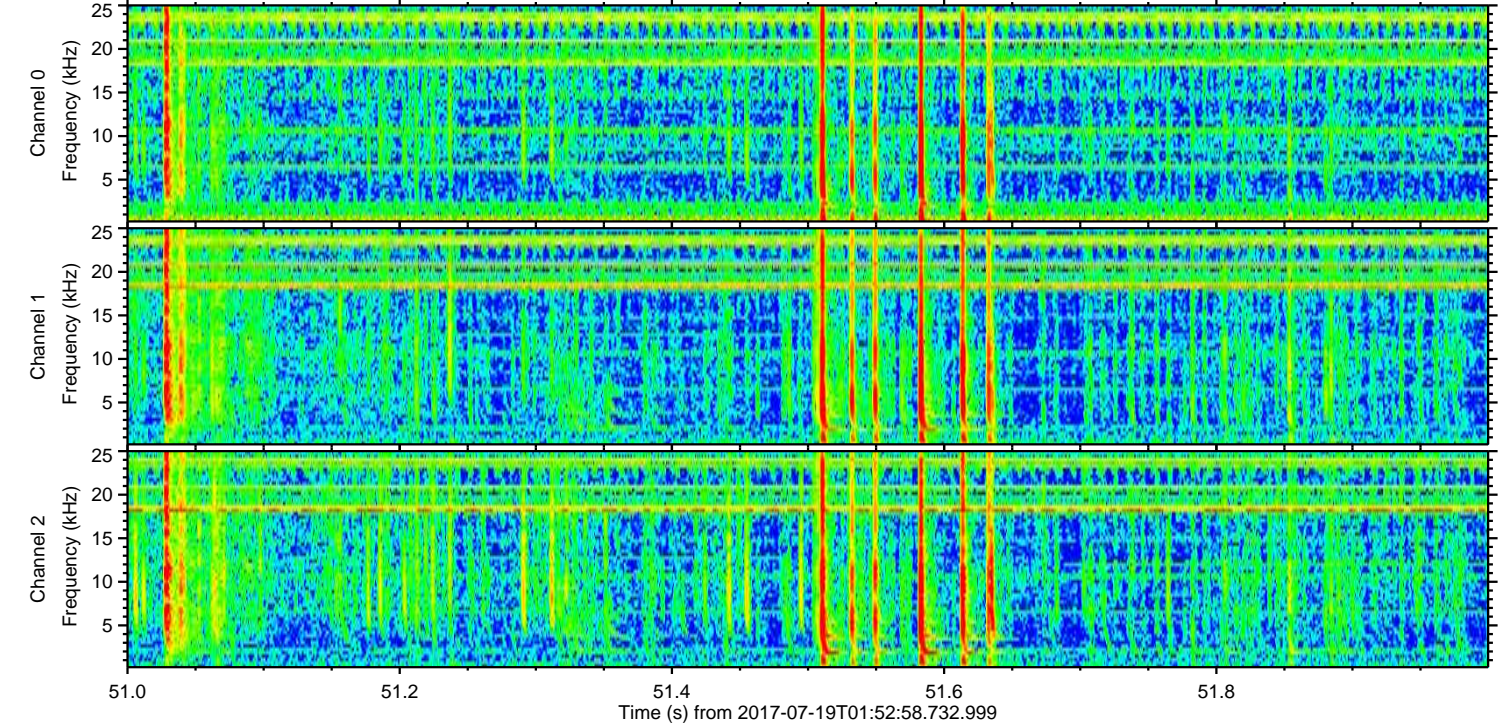
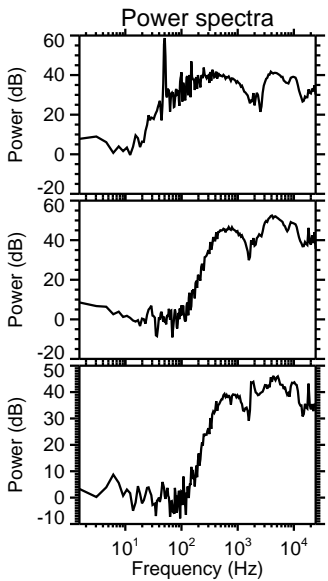
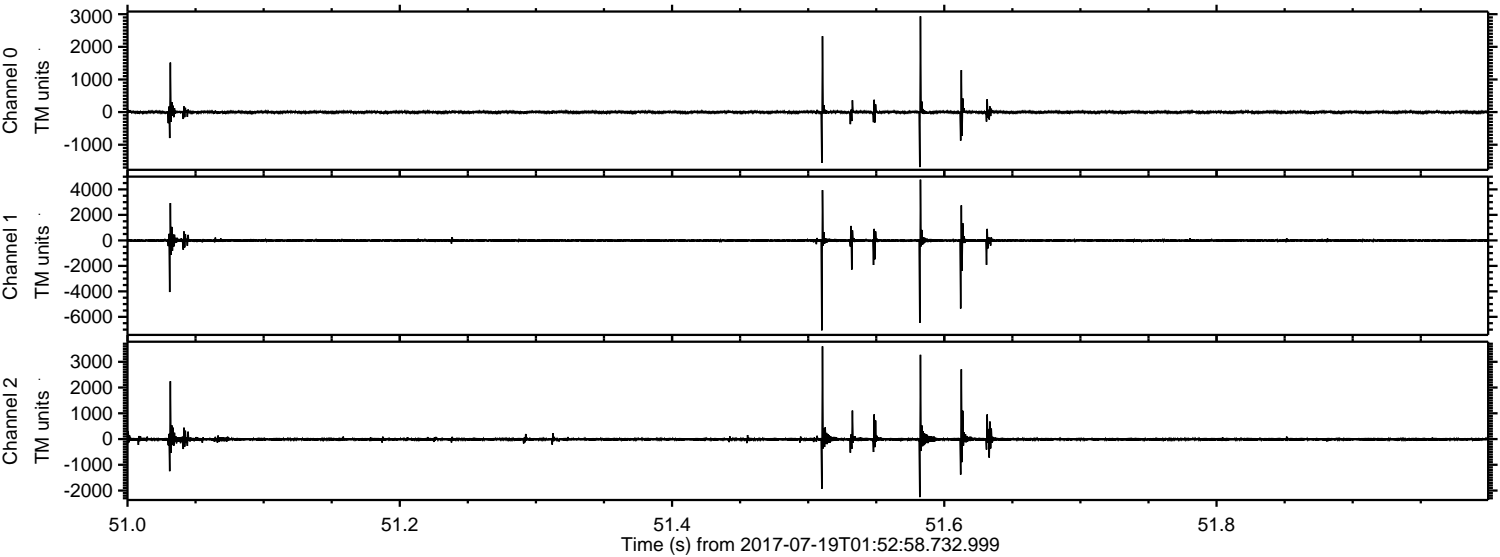

Channel 0
mn: -1685
mx: 2935
 μ : -2.5
 σ : 35.3

Channel 1
mn: -7064
mx: 4765
 μ : -9.6
 σ : 110.5

Channel 2
mn: -2255
mx: 3600
 μ : -11.3
 σ : 58.5

Processed Thu Jul 20 23:53:25 2017 by ELM ver.2012-10-06 from 001__elm20170719_015257__dat00.bin

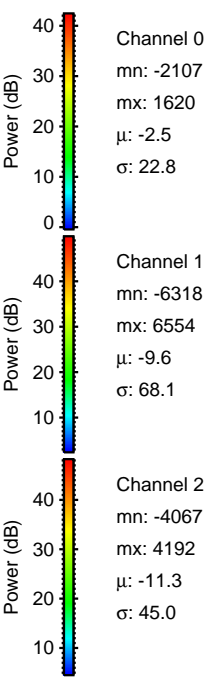
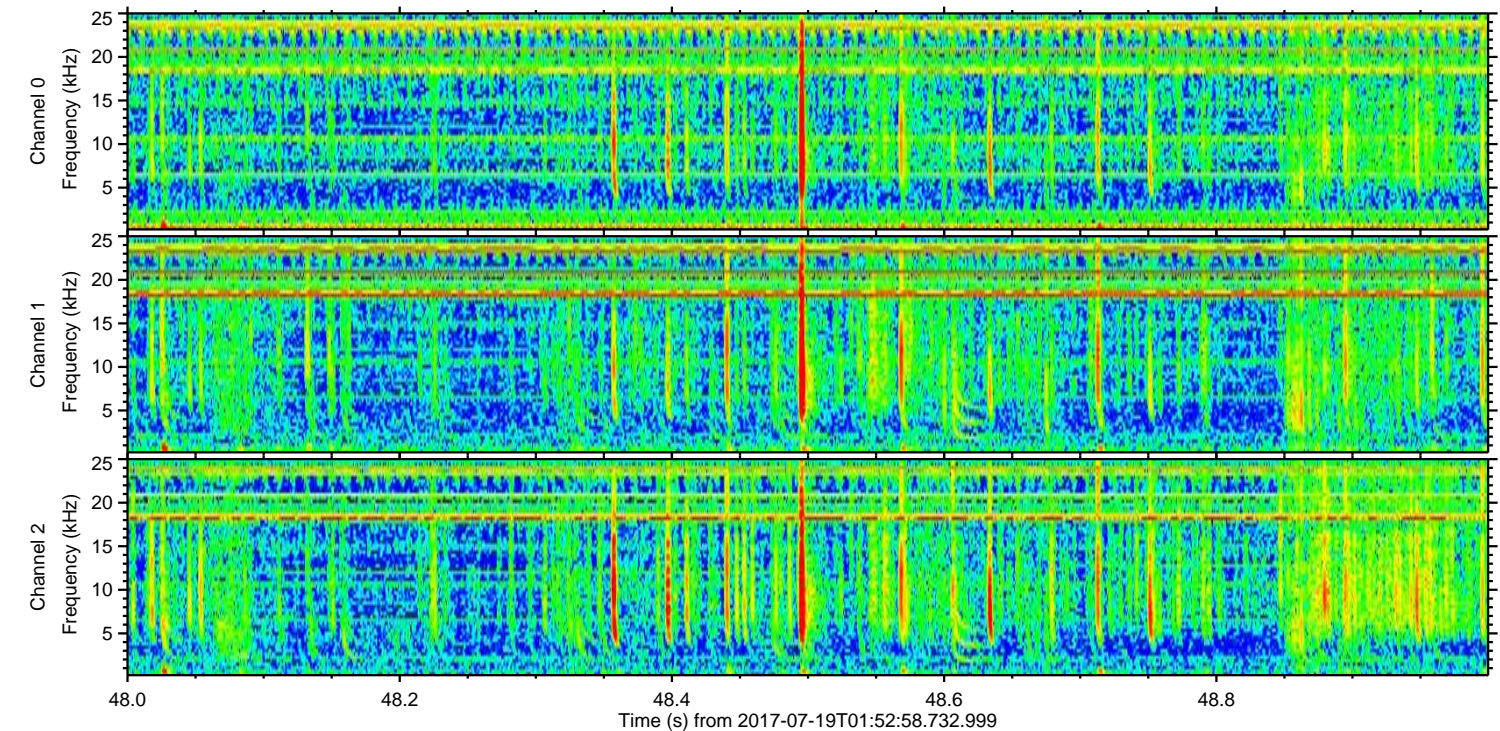
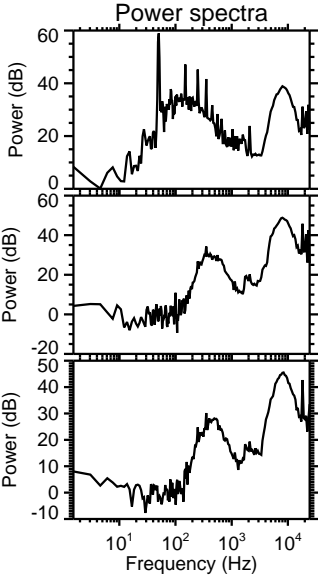
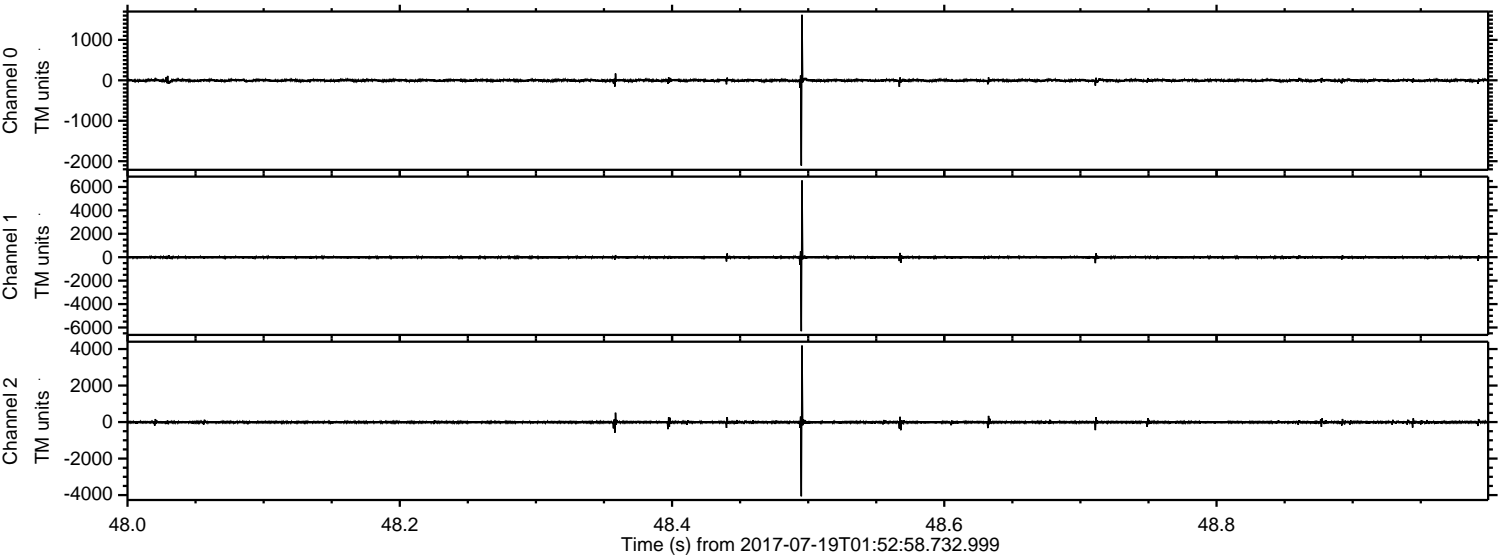

ELMAVAN 3D WAVEFORMS (Measured data sampled at 50 kHz) 51000 packets of 144 samples from 2017-07-19T01:52:58.732.999. Part 127/147

Processed Thu Jul 20 23:53:26 2017 by ELM ver.2012-10-06 from 001__elm20170719_015257__dat00.bin

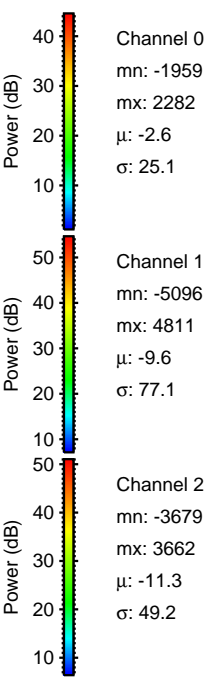
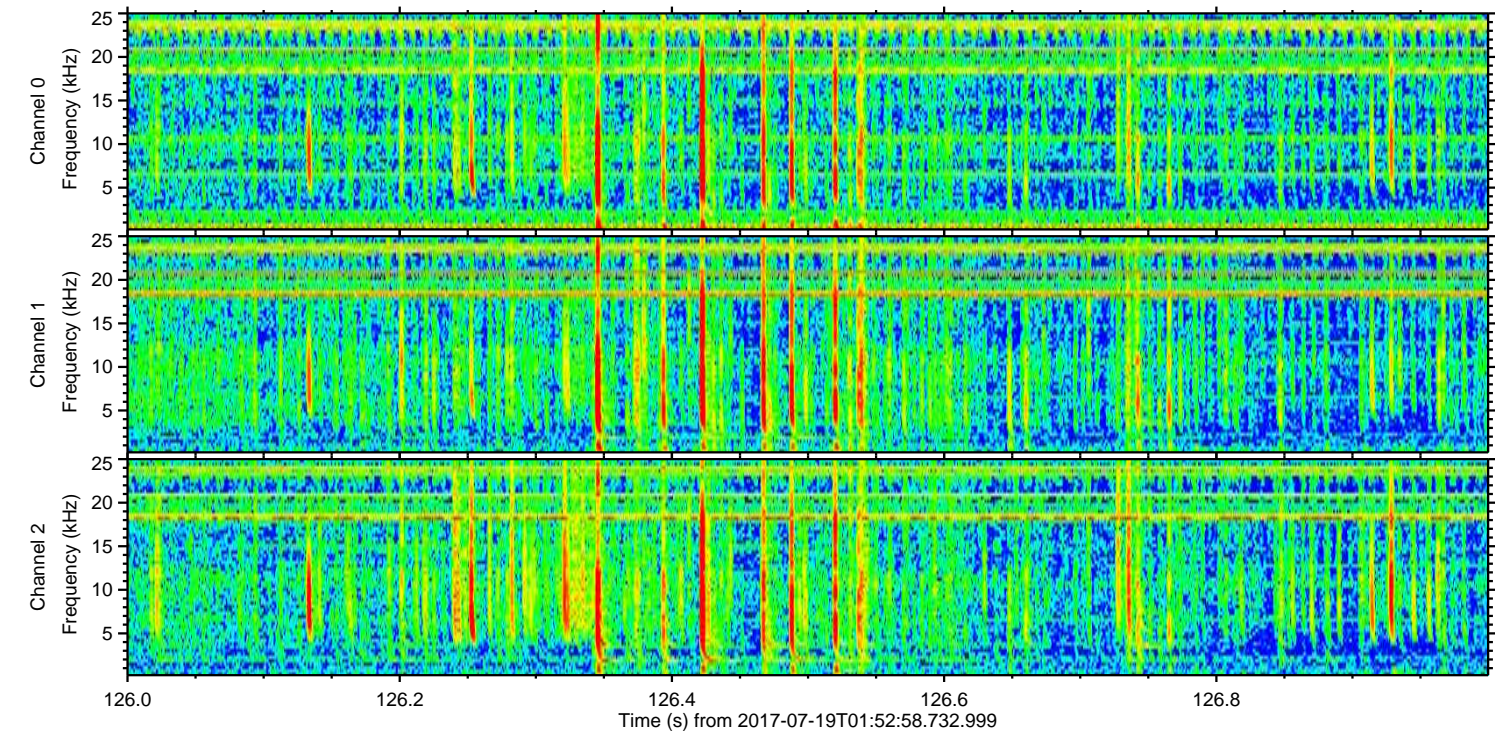
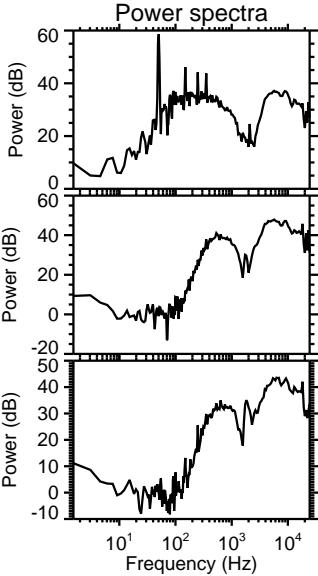
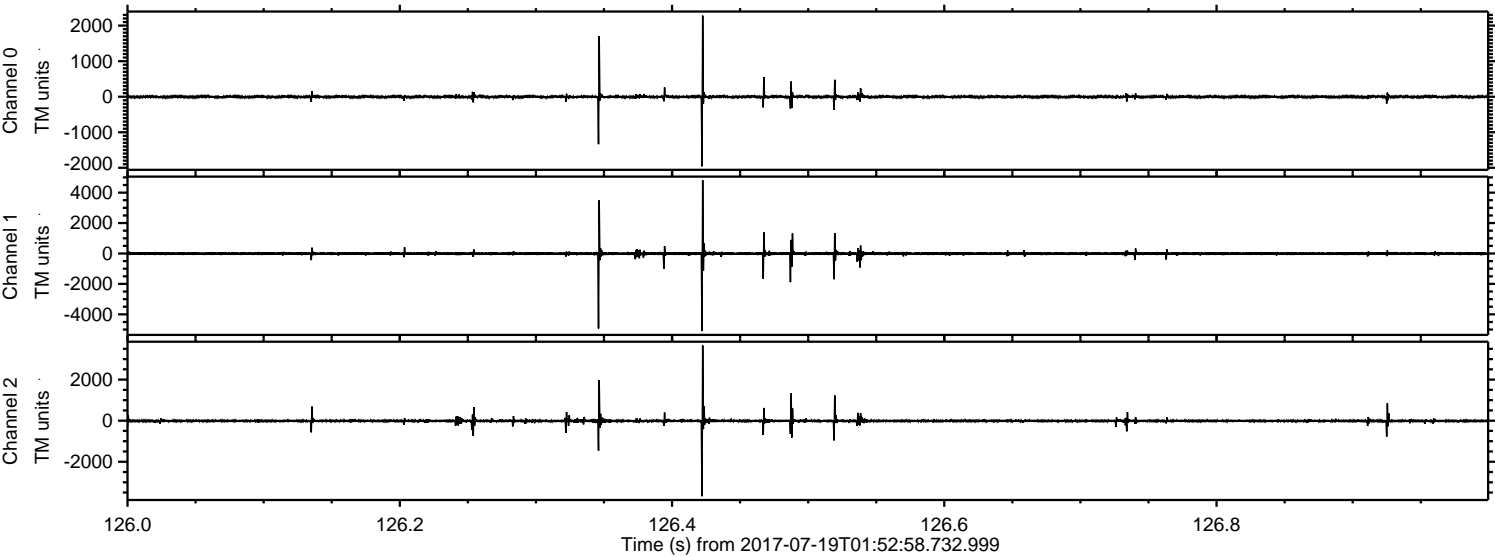

Processed Thu Jul 20 23:53:27 2017 by ELM ver.2012-10-06 from 001__elm20170719_015257__dat00.bin

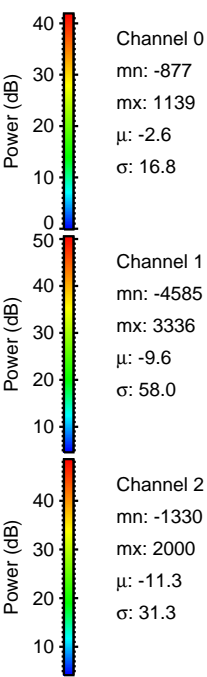
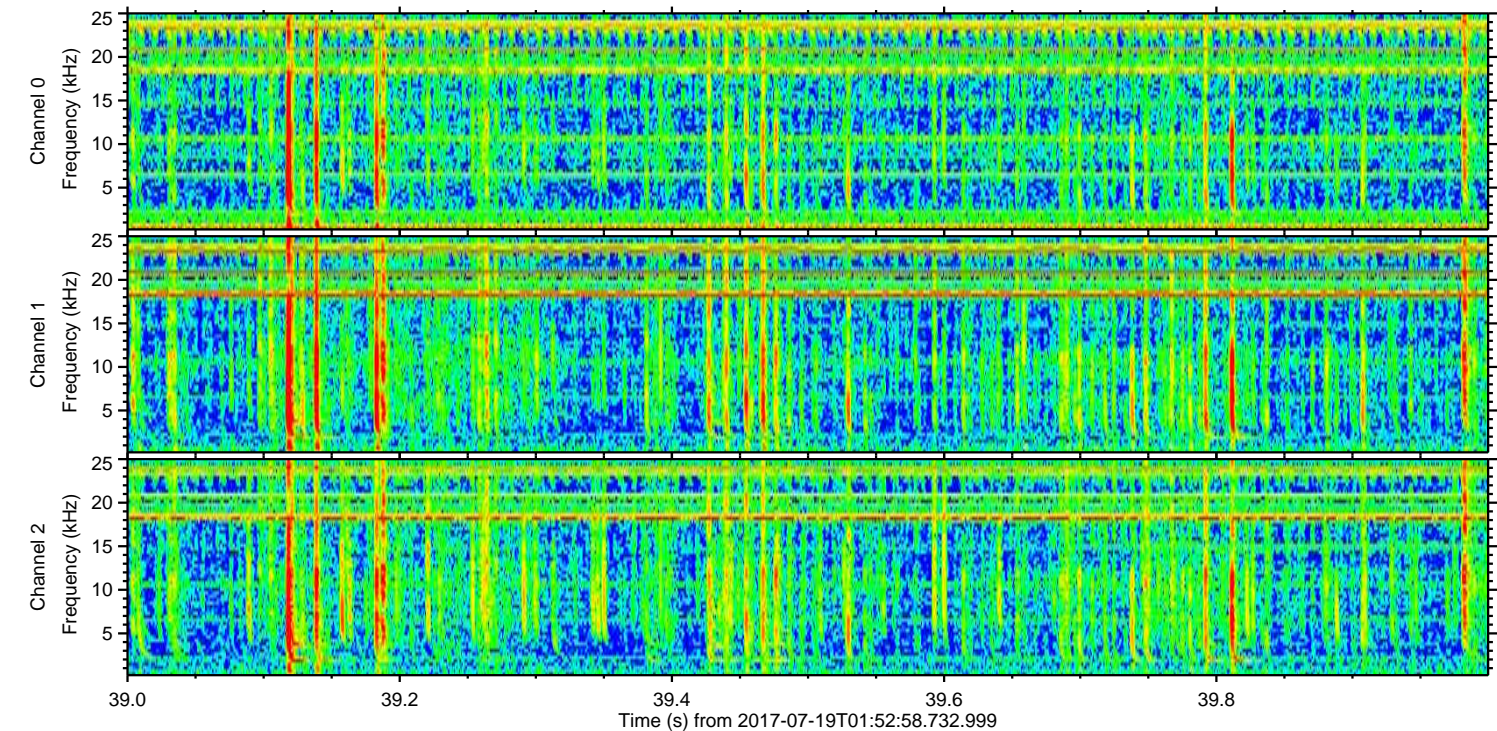
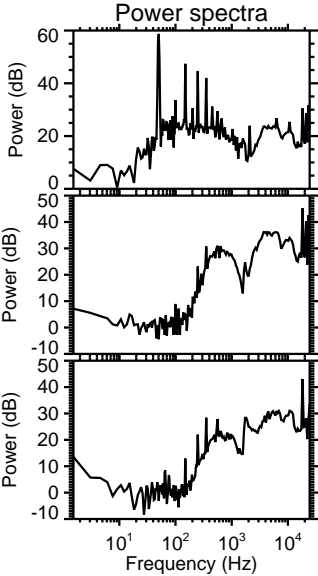
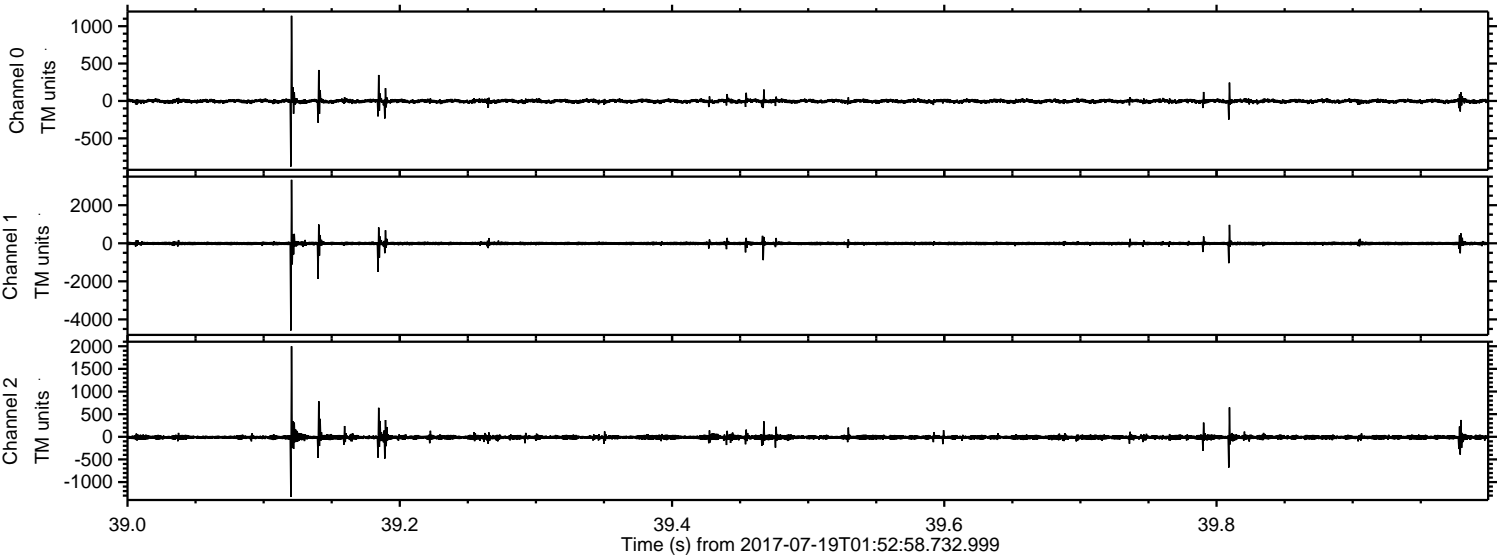

Channel 0
mn: -877
mx: 1139
 μ : -2.6
 σ : 16.8

Channel 1
mn: -4585
mx: 3336
 μ : -9.6
 σ : 58.0

Channel 2
mn: -1330
mx: 2000
 μ : -11.3
 σ : 31.3

ELMAVAN 3D WAVEFORMS (Measured data sampled at 50 kHz) 51000 packets of 144 samples from 2017-07-19T01:52:58.732.999. Part 113/147

Processed Thu Jul 20 23:53:28 2017 by ELM ver.2012-10-06 from 001__elm20170719_015257__dat00.bin

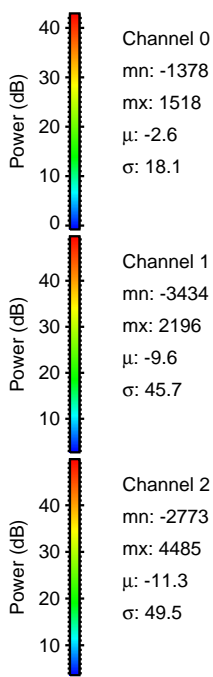
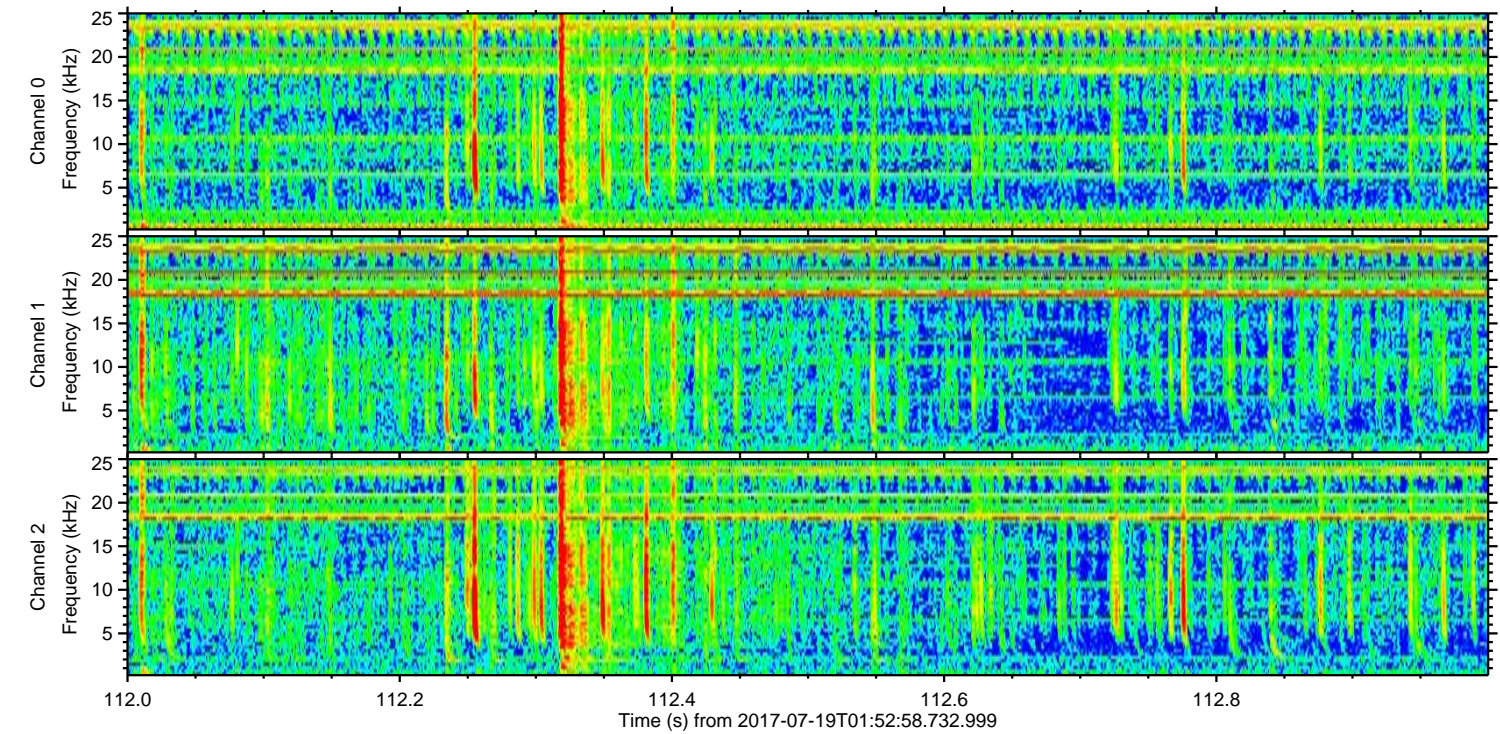
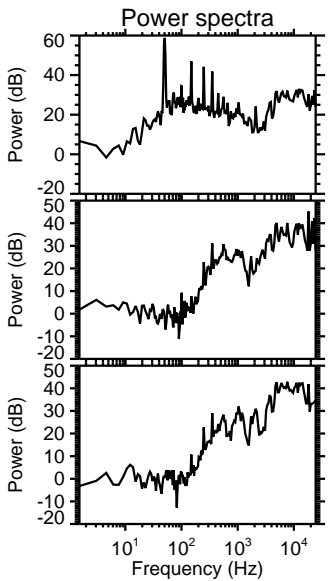
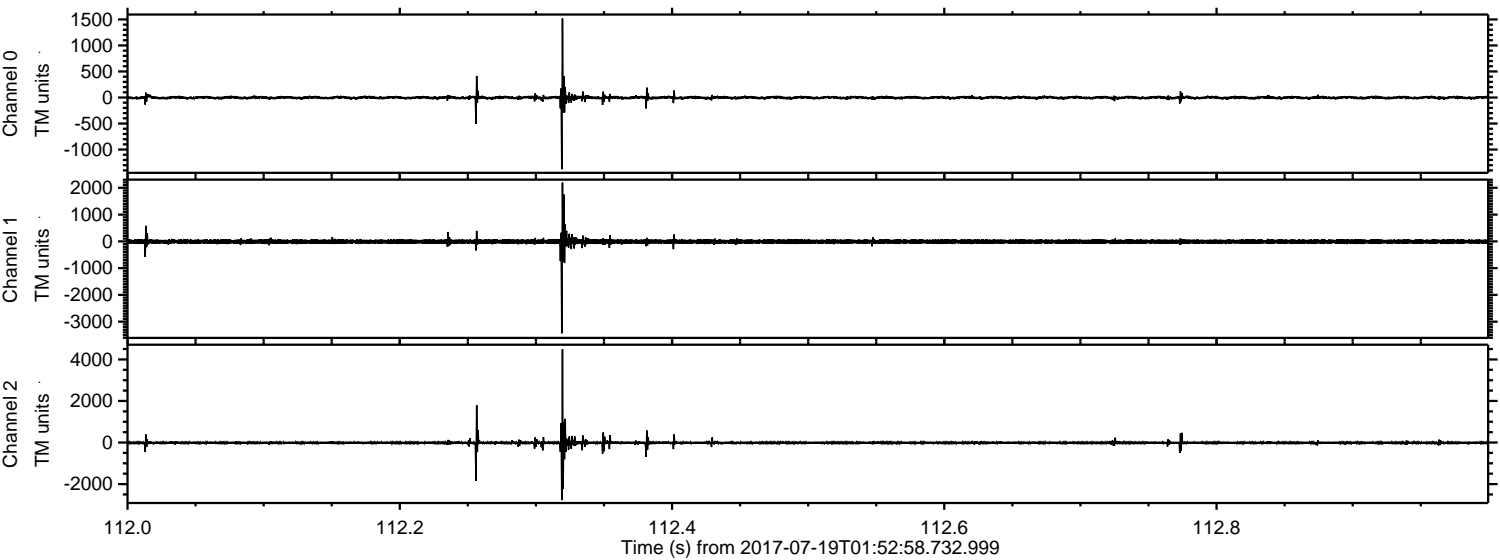

Channel 0
mn: -1378
mx: 1518
 μ : -2.6
 σ : 18.1

Channel 1
mn: -3434
mx: 2196
 μ : -9.6
 σ : 45.7

Channel 2
mn: -2773
mx: 4485
 μ : -11.3
 σ : 49.5

Processed Thu Jul 20 23:53:28 2017 by ELM ver.2012-10-06 from 001__elm20170719_015257__dat00.bin

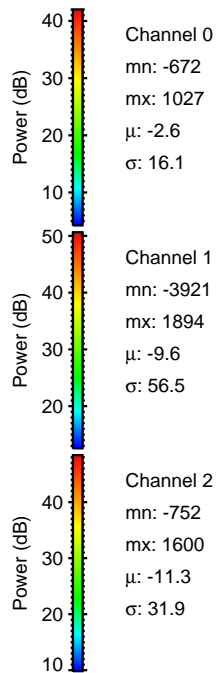
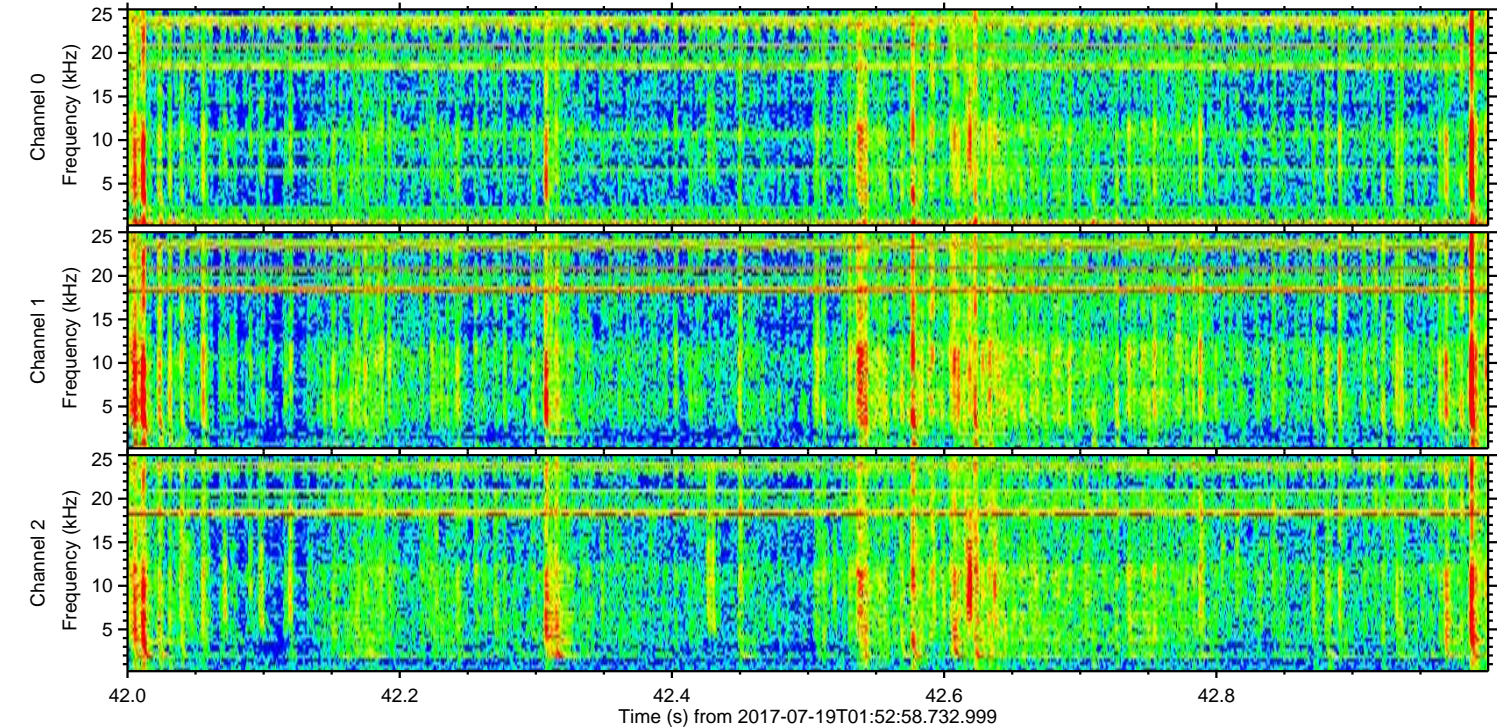
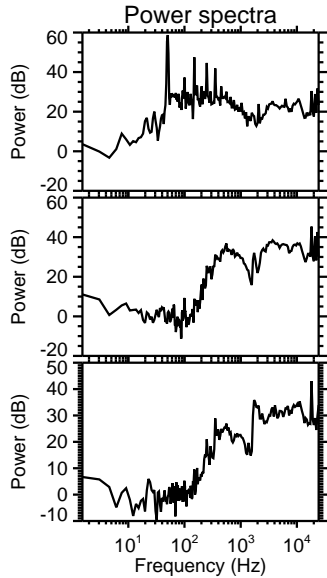
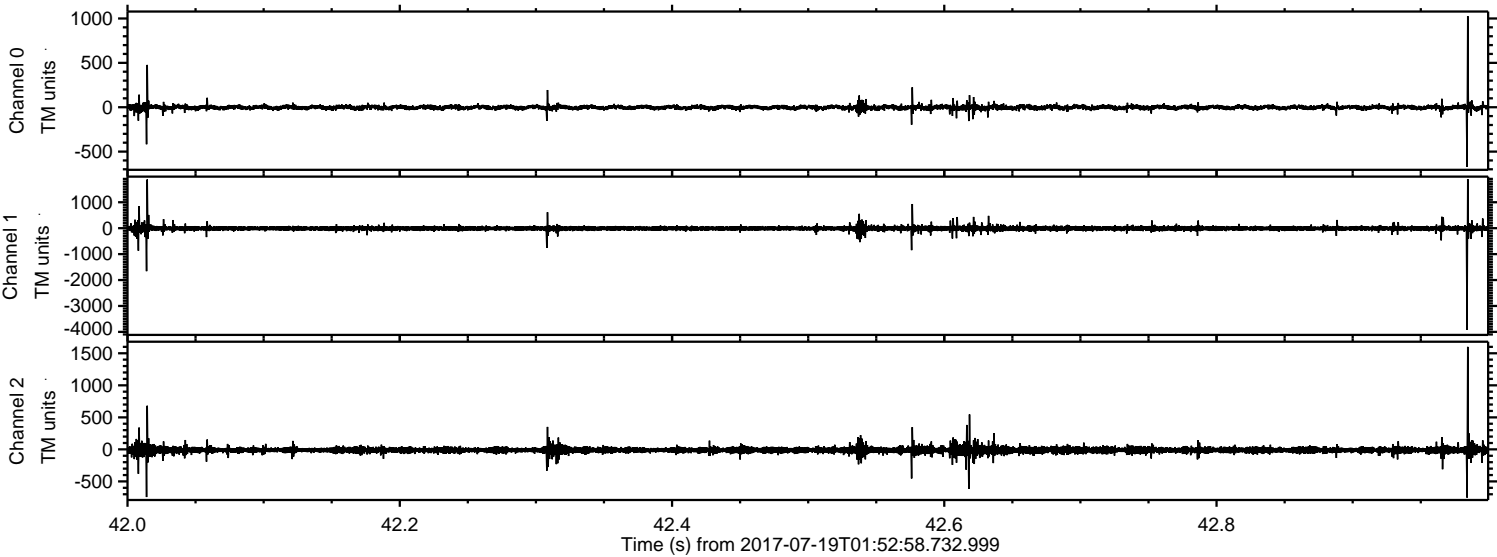

Processed Thu Jul 20 23:53:29 2017 by ELM ver.2012-10-06 from 001__elm20170719_015257__dat00.bin

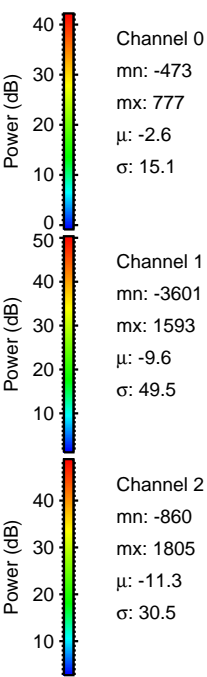
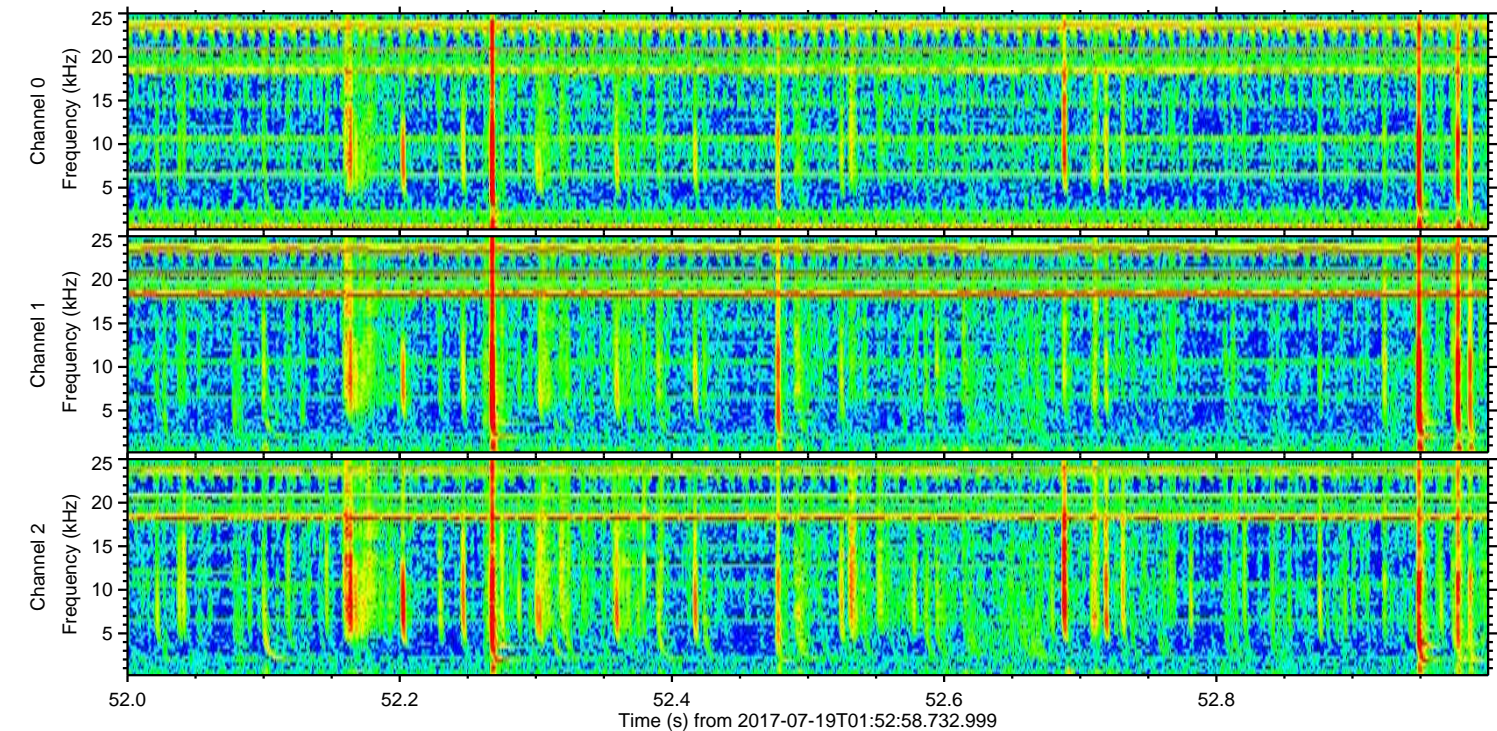
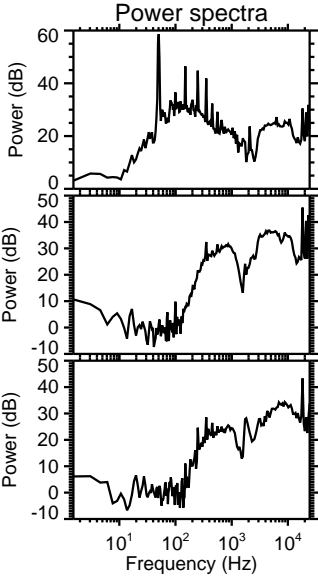
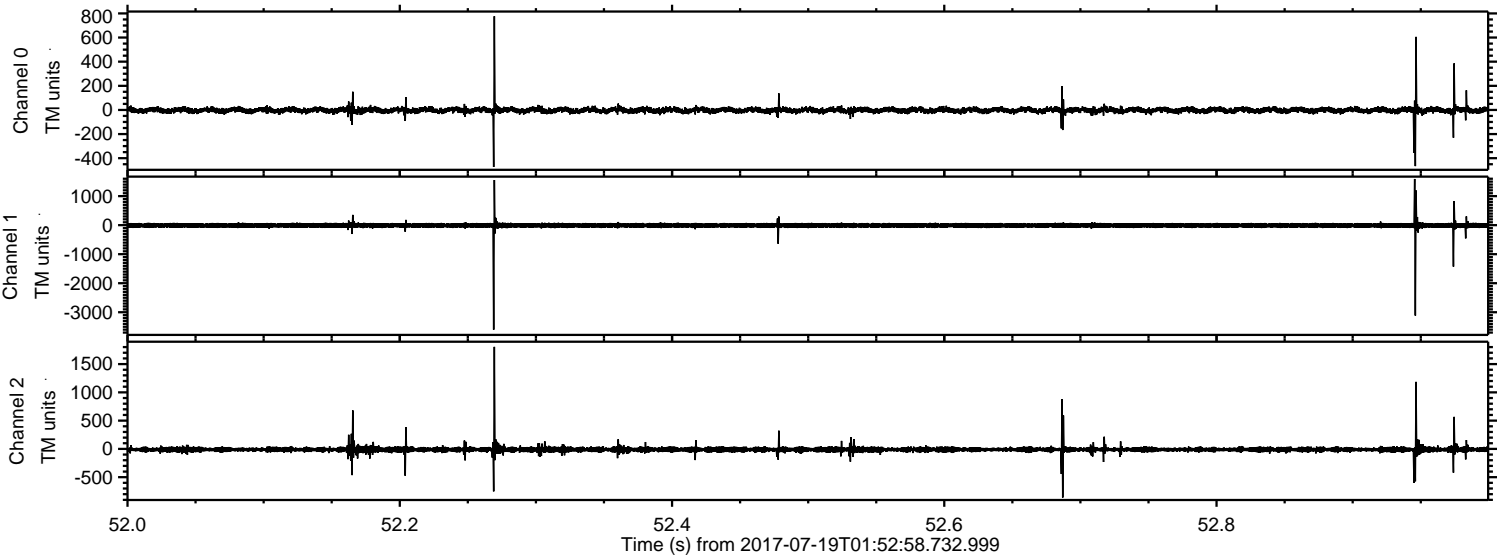

Processed Thu Jul 20 23:53:30 2017 by ELM ver.2012-10-06 from 001__elm20170719_015257__dat00.bin

