

# ELMAVAN 3D WAVEFORMS (Measured data sampled at 50 kHz) 51000 packets of 144 samples from 2017-07-19T01:27:57.774.999.

Processed Thu Jul 20 23:49:32 2017 by ELM ver.2012-10-06 from 001\_\_elm20170719\_012756\_\_dat00.bin

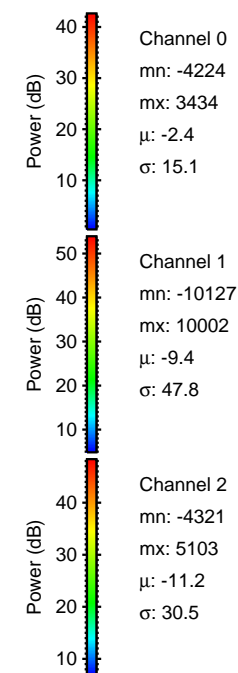
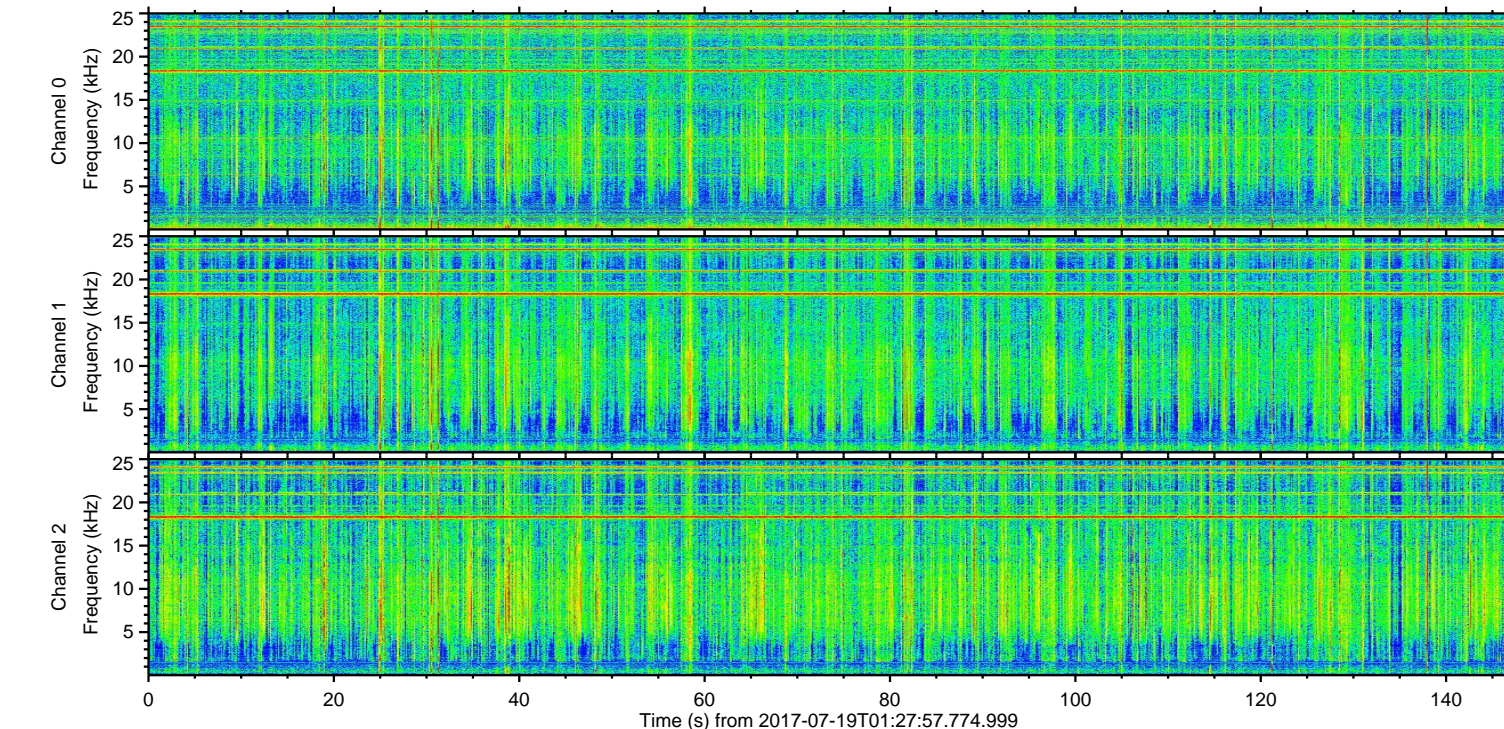
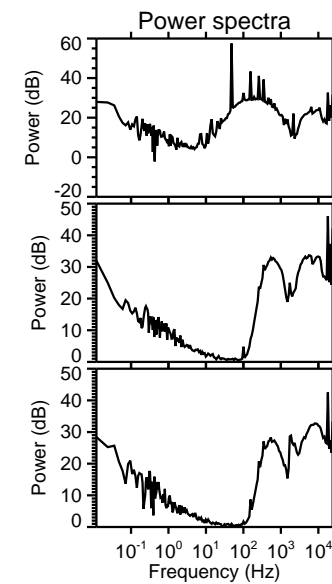
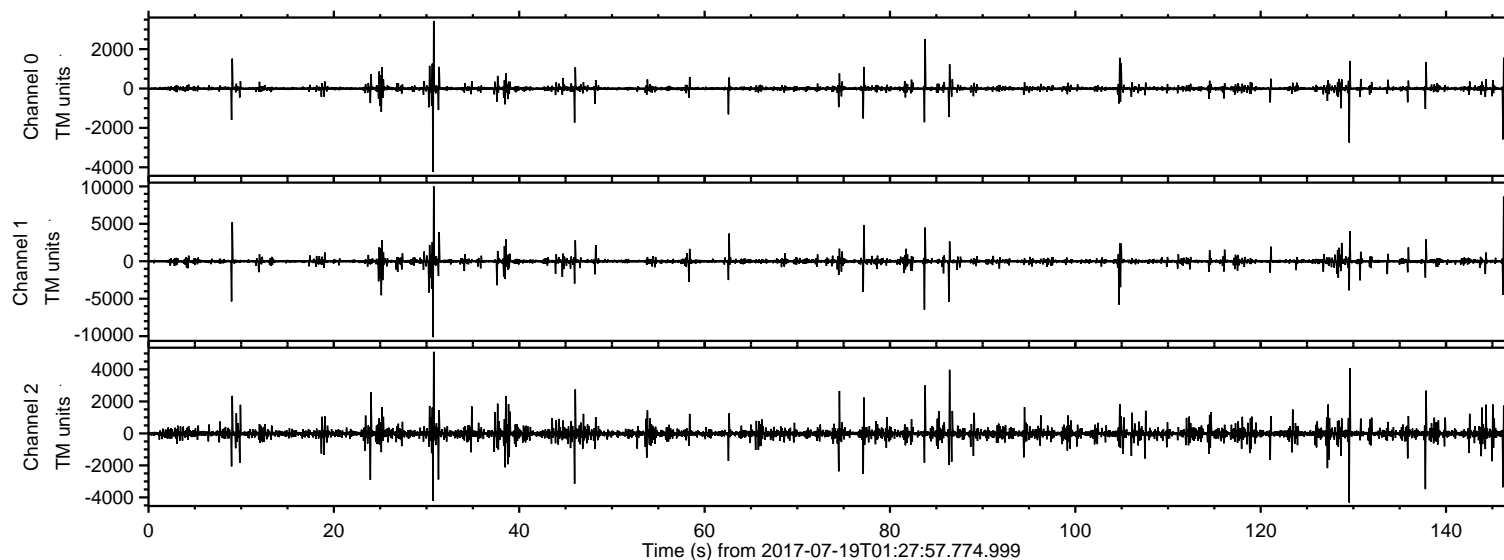

ELMAVAN 3D WAVEFORMS (Measured data sampled at 50 kHz) 51000 packets of 144 samples from 2017-07-19T01:27:57.774.999. Part 31/147

Processed Thu Jul 20 23:49:38 2017 by ELM ver.2012-10-06 from 001\_\_elm20170719\_012756\_\_dat00.bin

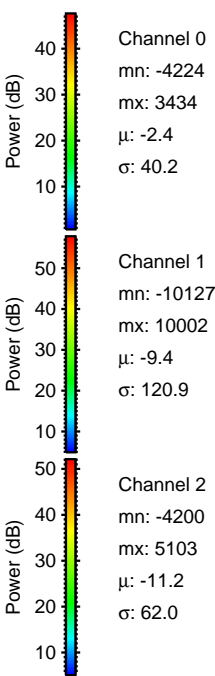
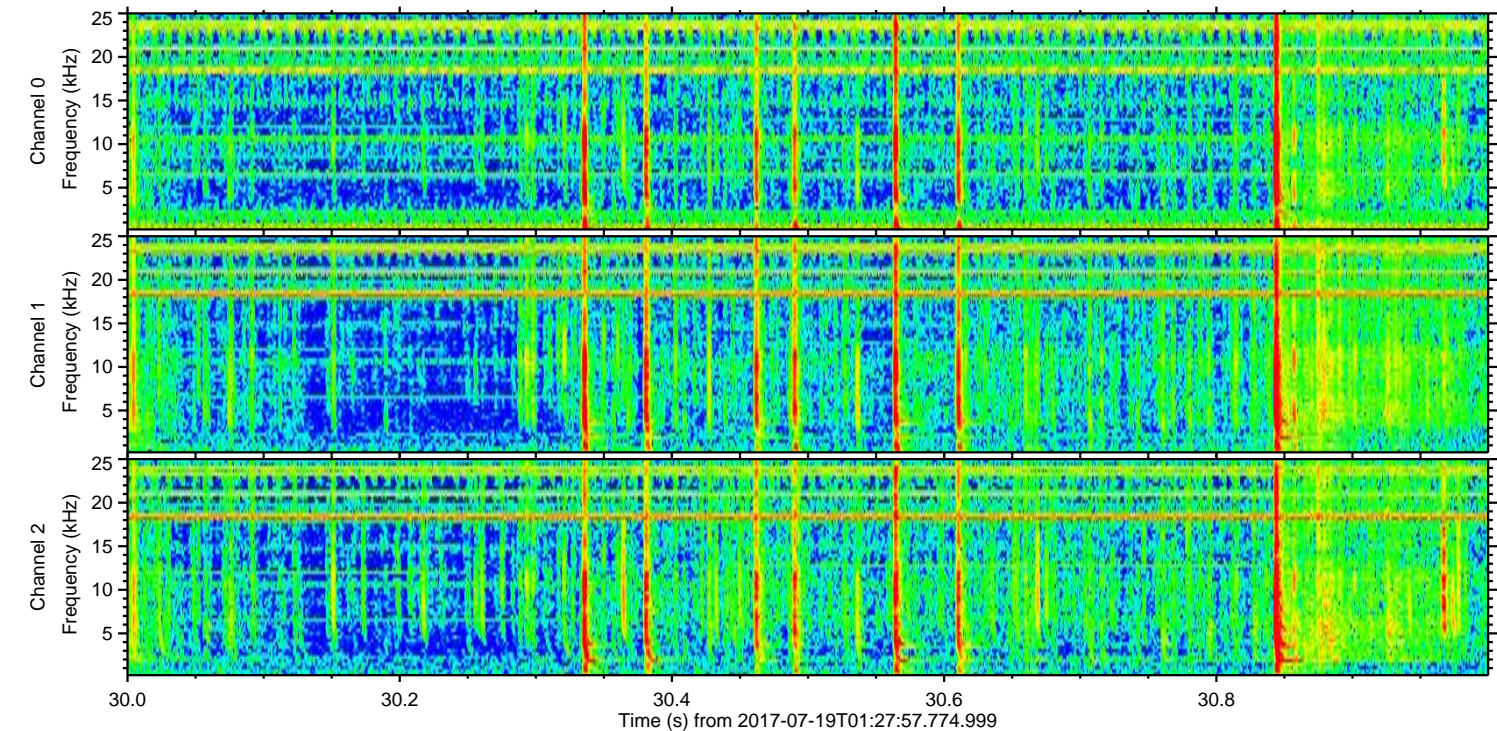
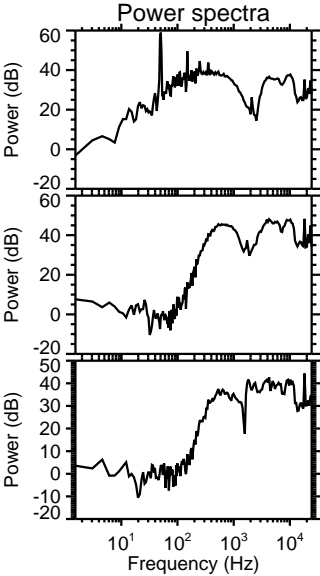
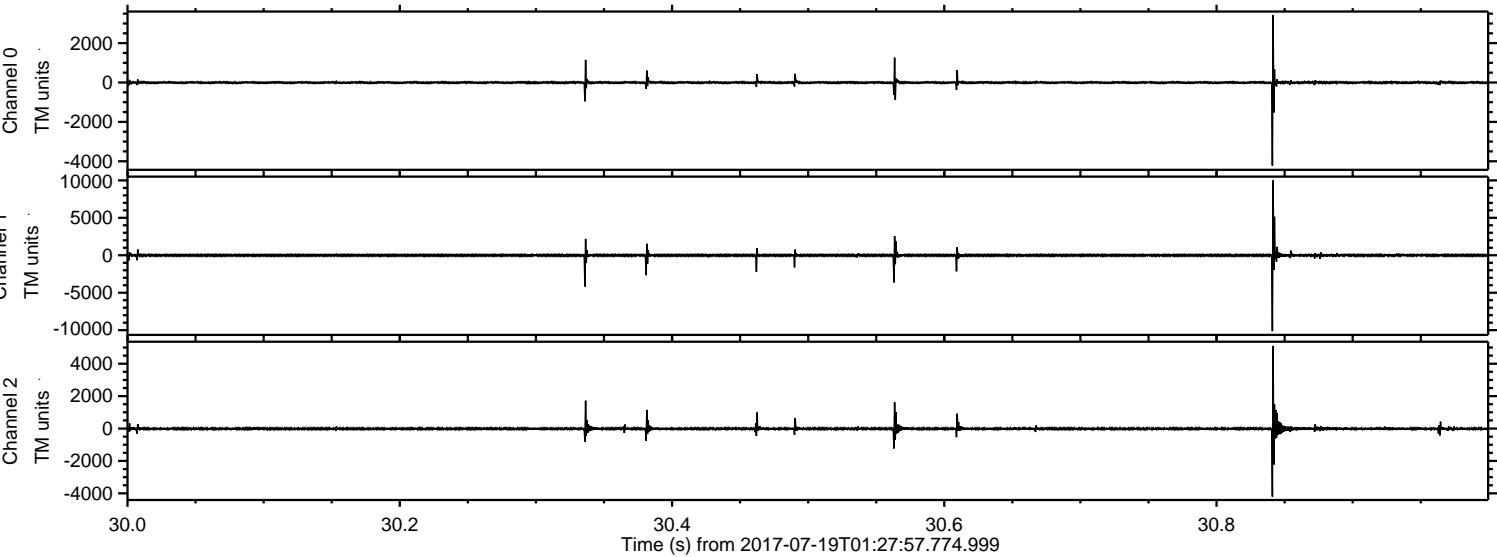

ELMAVAN 3D WAVEFORMS (Measured data sampled at 50 kHz) 51000 packets of 144 samples from 2017-07-19T01:27:57.774.999. Part 84/147

Processed Thu Jul 20 23:49:39 2017 by ELM ver.2012-10-06 from 001\_\_elm20170719\_012756\_\_dat00.bin

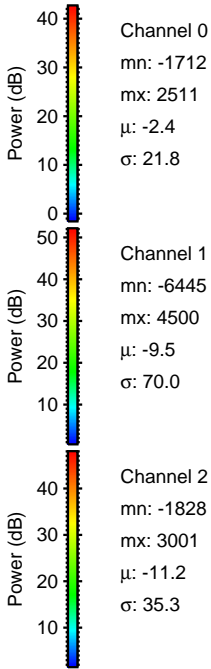
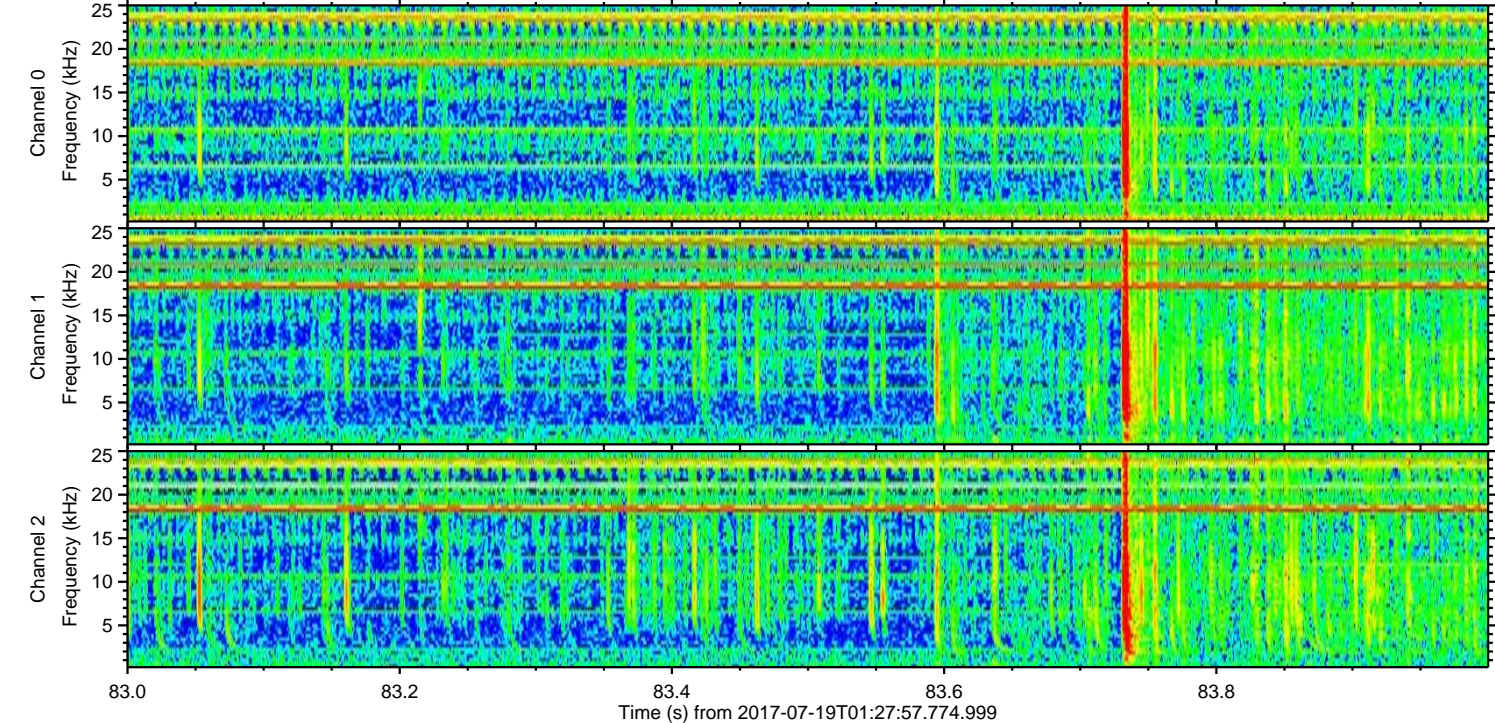
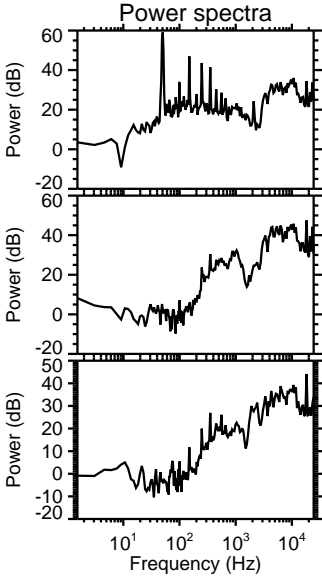
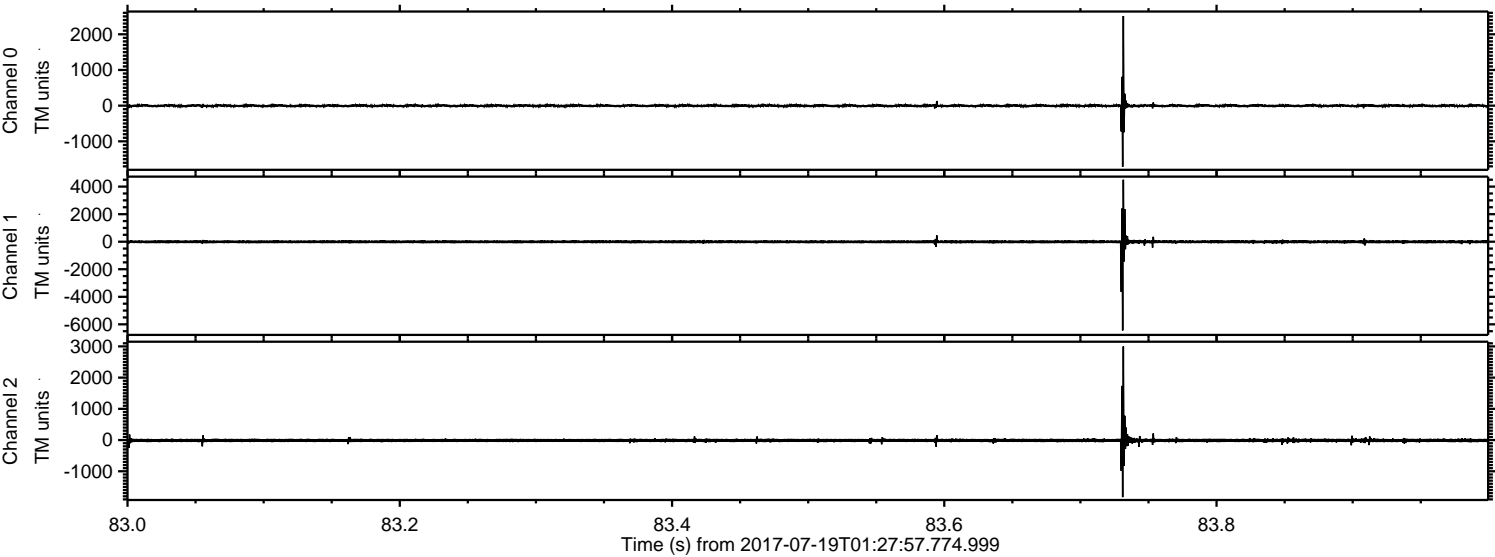

ELMAVAN 3D WAVEFORMS (Measured data sampled at 50 kHz) 51000 packets of 144 samples from 2017-07-19T01:27:57.774.999. Part 105/147

Processed Thu Jul 20 23:49:40 2017 by ELM ver.2012-10-06 from 001\_\_elm20170719\_012756\_\_dat00.bin

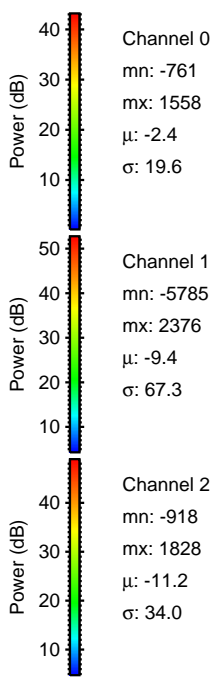
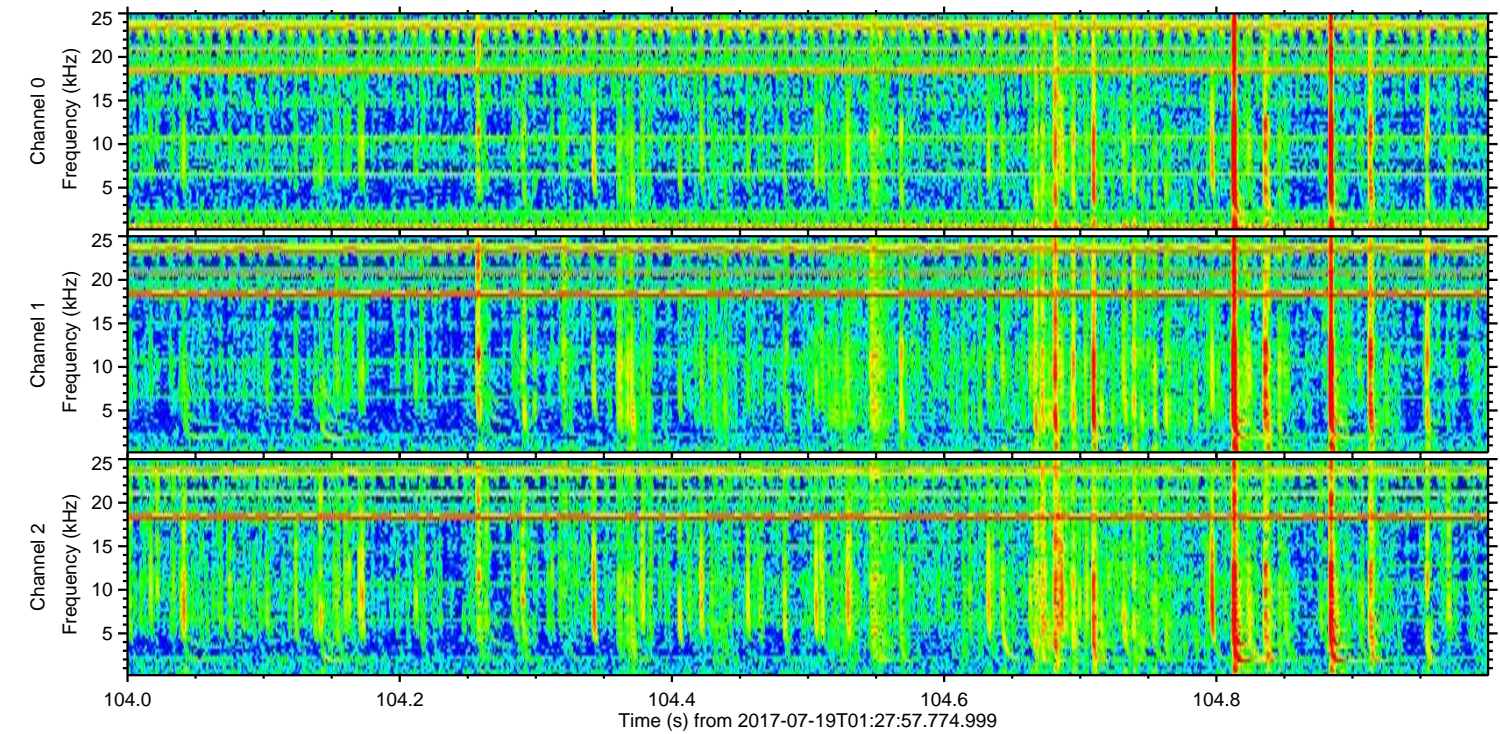
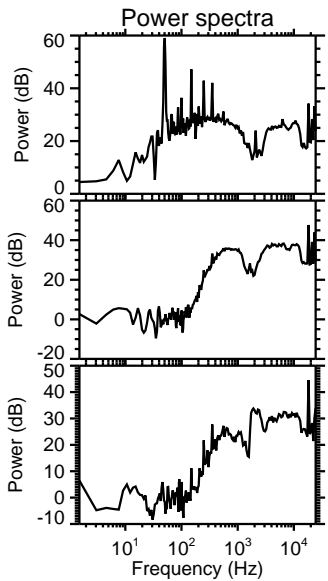
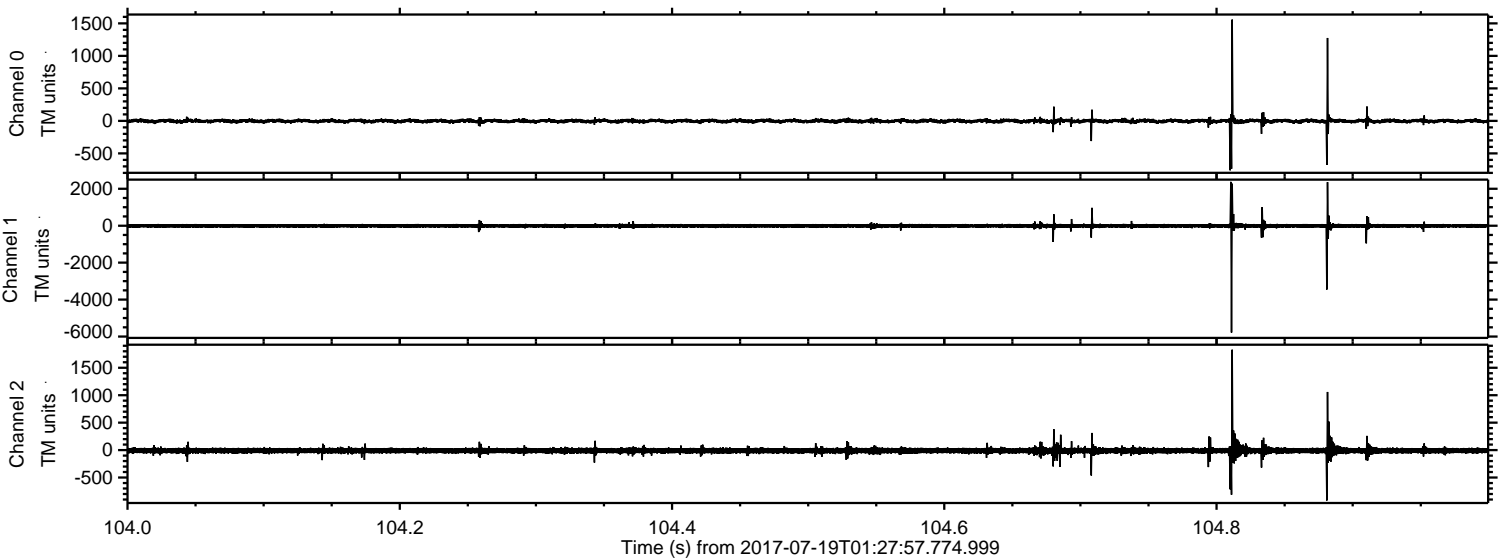

Channel 0  
mn: -761  
mx: 1558  
 $\mu$ : -2.4  
 $\sigma$ : 19.6

Channel 1  
mn: -5785  
mx: 2376  
 $\mu$ : -9.4  
 $\sigma$ : 67.3

Channel 2  
mn: -918  
mx: 1828  
 $\mu$ : -11.2  
 $\sigma$ : 34.0

Processed Thu Jul 20 23:49:41 2017 by ELM ver.2012-10-06 from 001\_\_elm20170719\_012756\_\_dat00.bin

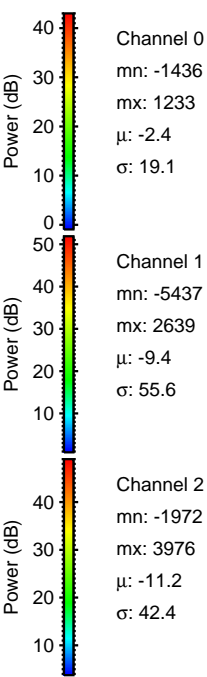
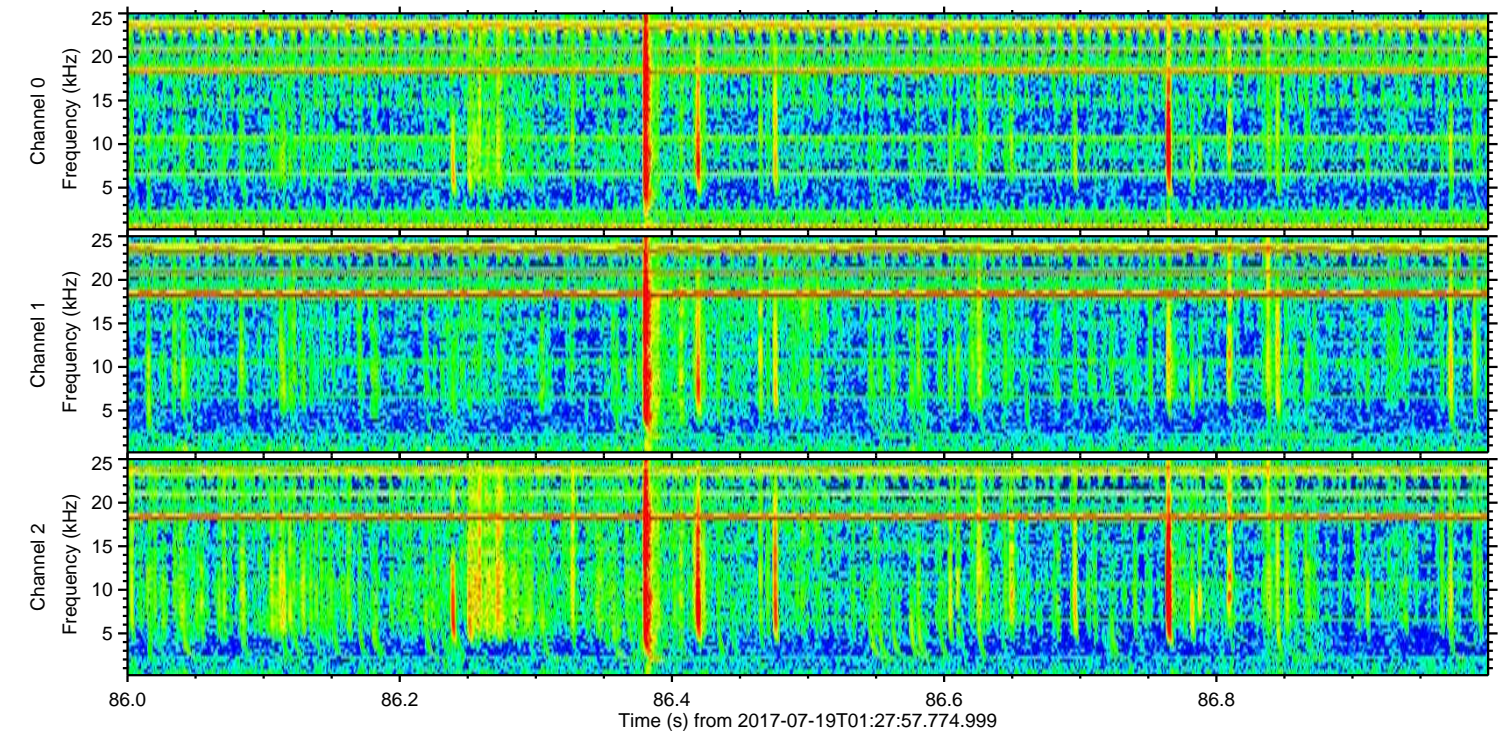
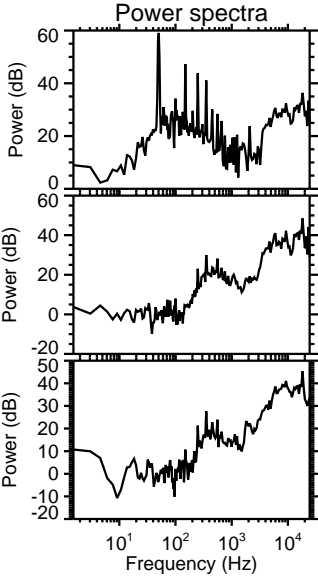
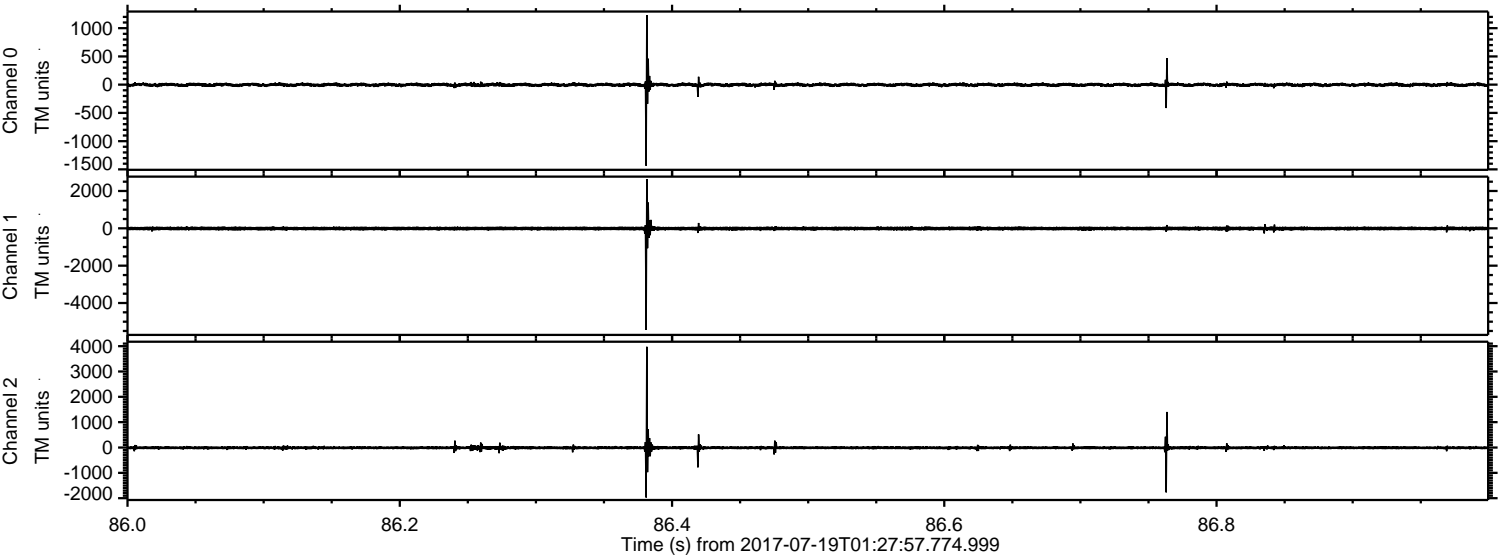

Channel 0  
mn: -1436  
mx: 1233  
 $\mu$ : -2.4  
 $\sigma$ : 19.1

Channel 1  
mn: -5437  
mx: 2639  
 $\mu$ : -9.4  
 $\sigma$ : 55.6

Channel 2  
mn: -1972  
mx: 3976  
 $\mu$ : -11.2  
 $\sigma$ : 42.4

ELMAVAN 3D WAVEFORMS (Measured data sampled at 50 kHz) 51000 packets of 144 samples from 2017-07-19T01:27:57.774.999. Part 10/147

Processed Thu Jul 20 23:49:41 2017 by ELM ver.2012-10-06 from 001\_\_elm20170719\_012756\_\_dat00.bin

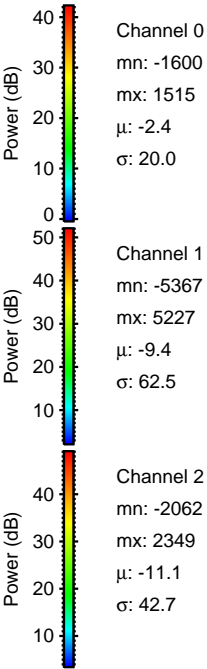
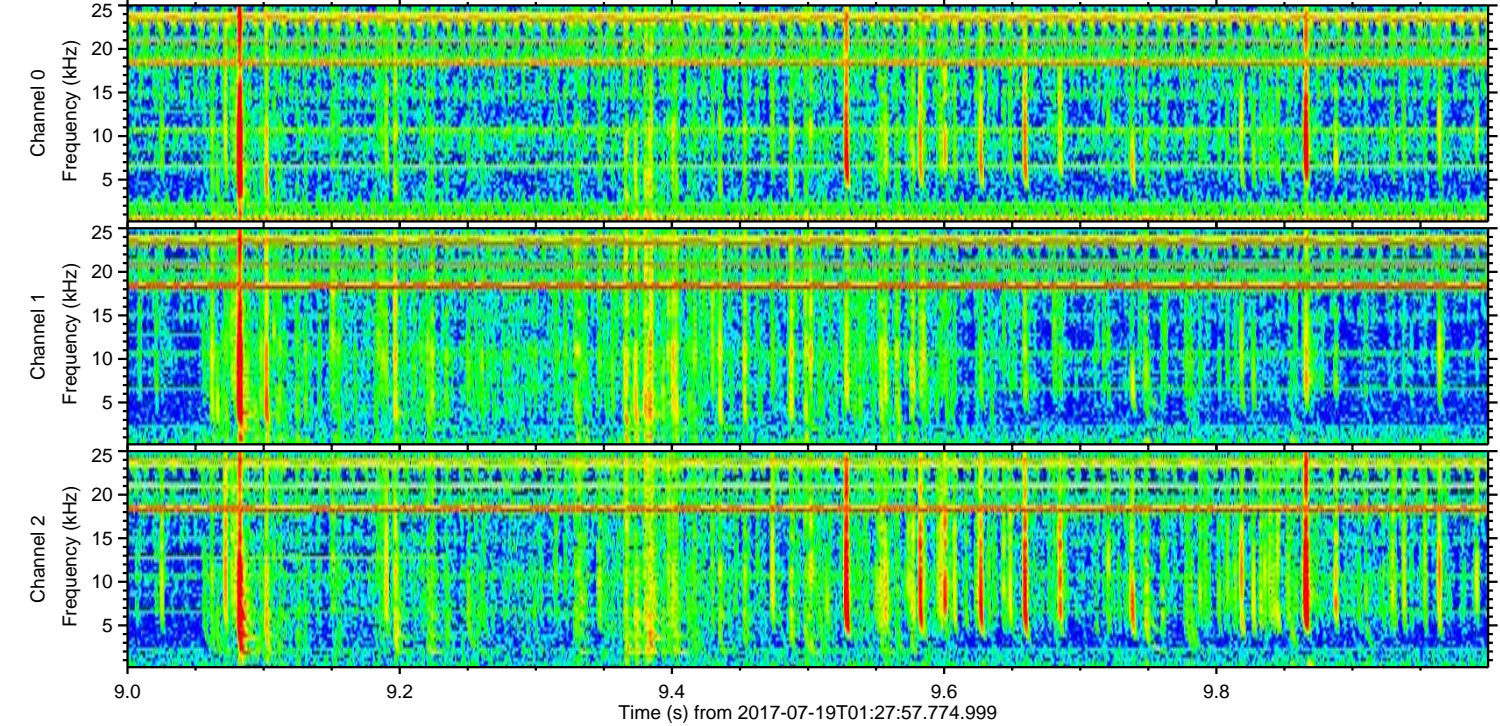
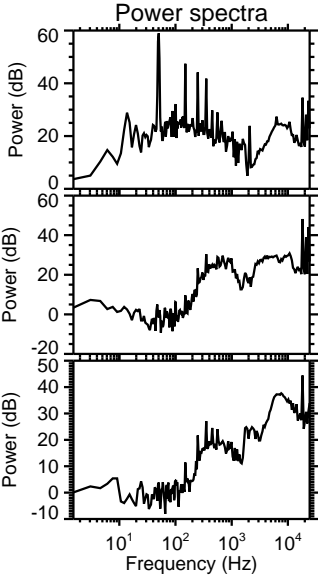
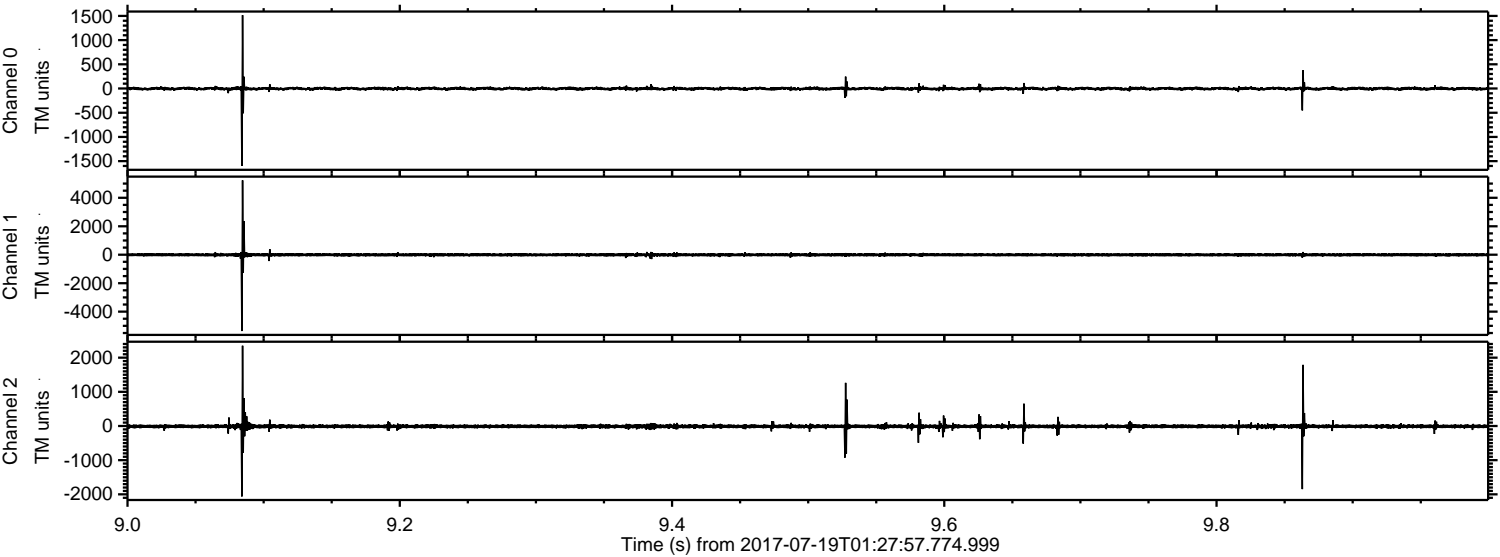

Processed Thu Jul 20 23:49:42 2017 by ELM ver.2012-10-06 from 001\_\_elm20170719\_012756\_\_dat00.bin

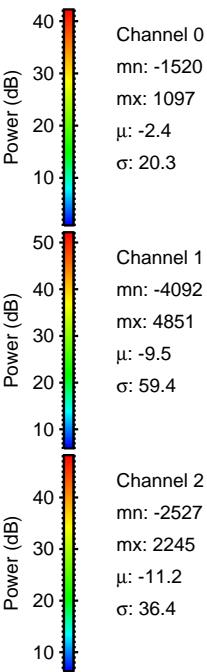
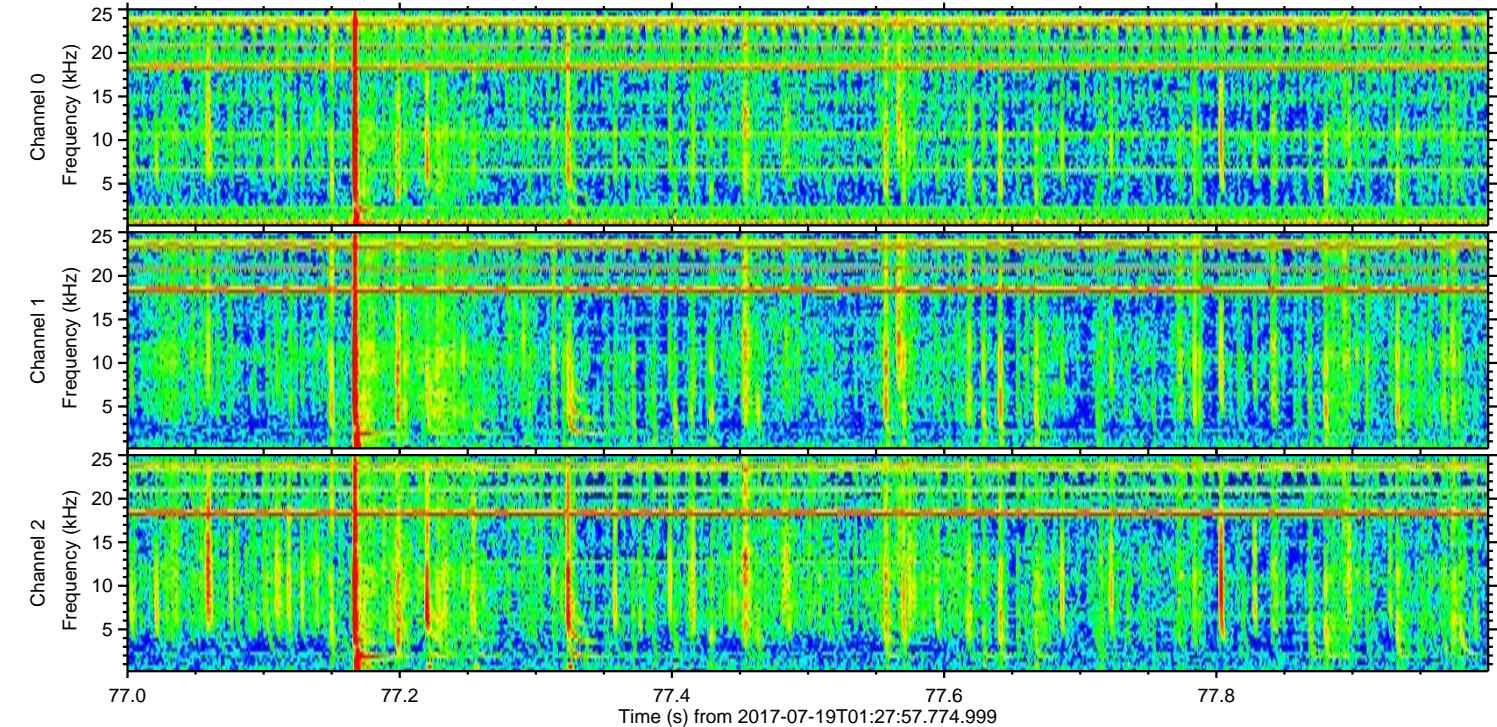
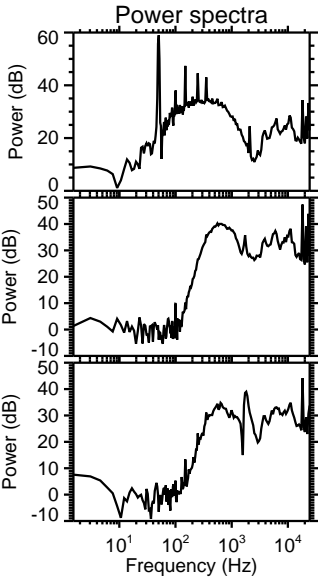
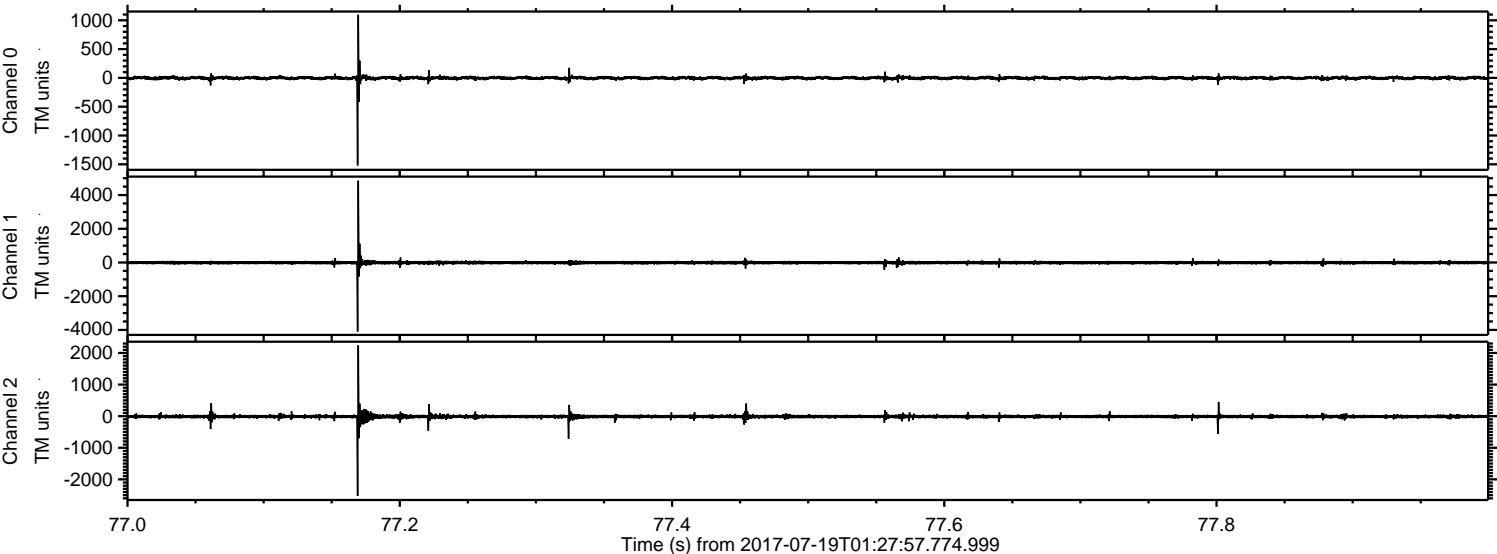

ELMAVAN 3D WAVEFORMS (Measured data sampled at 50 kHz) 51000 packets of 144 samples from 2017-07-19T01:27:57.774.999. Part 26/147

Processed Thu Jul 20 23:49:43 2017 by ELM ver.2012-10-06 from 001\_\_elm20170719\_012756\_\_dat00.bin

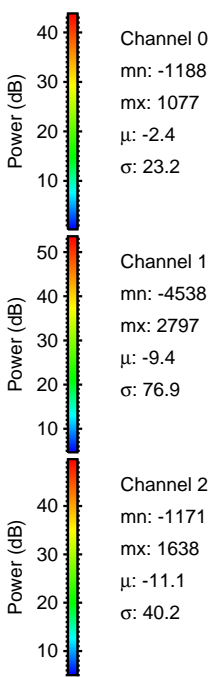
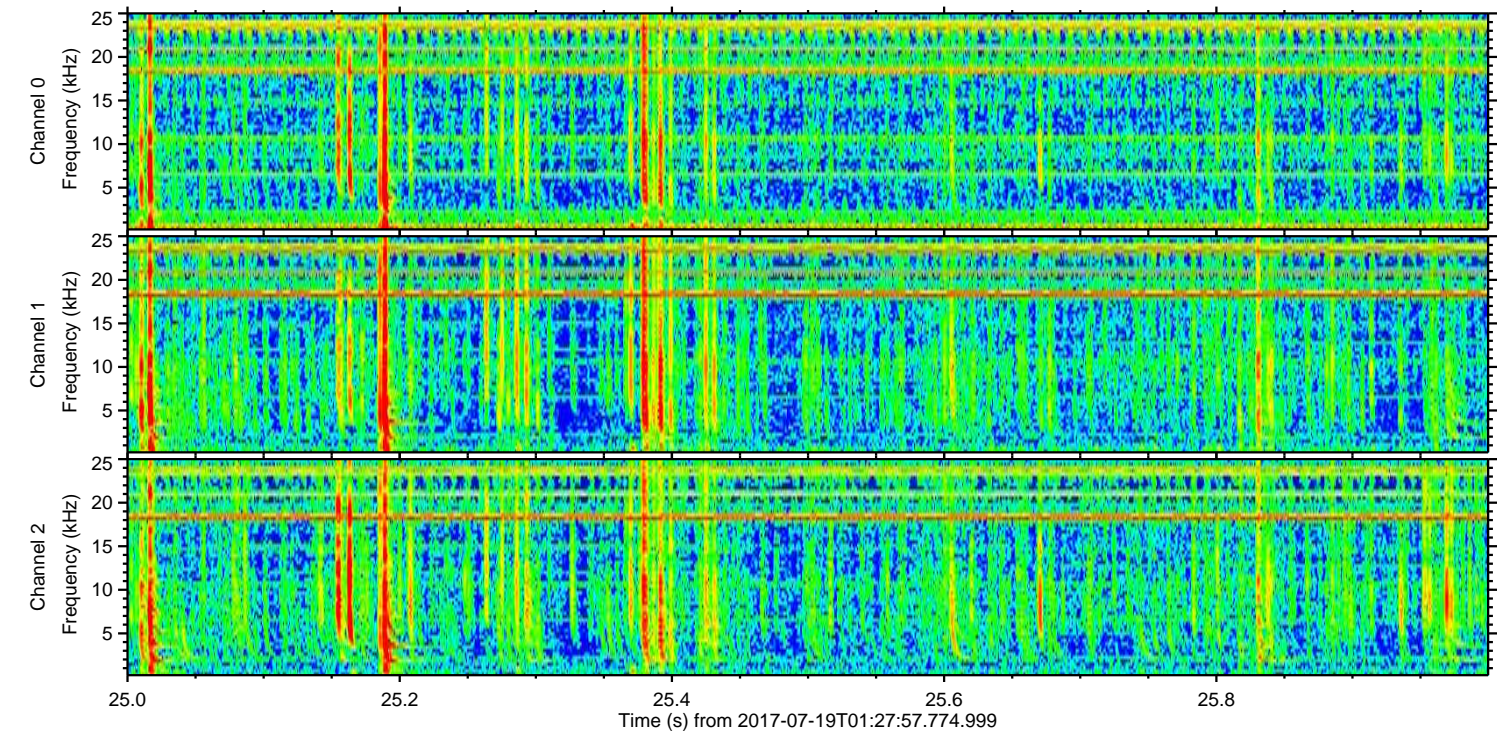
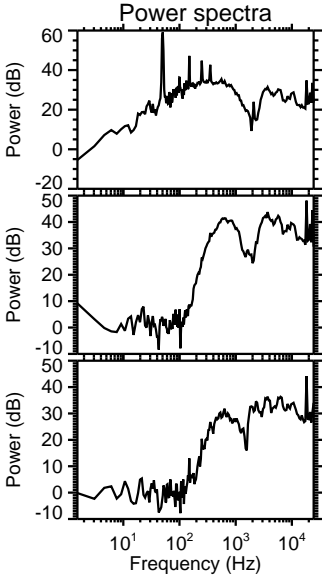
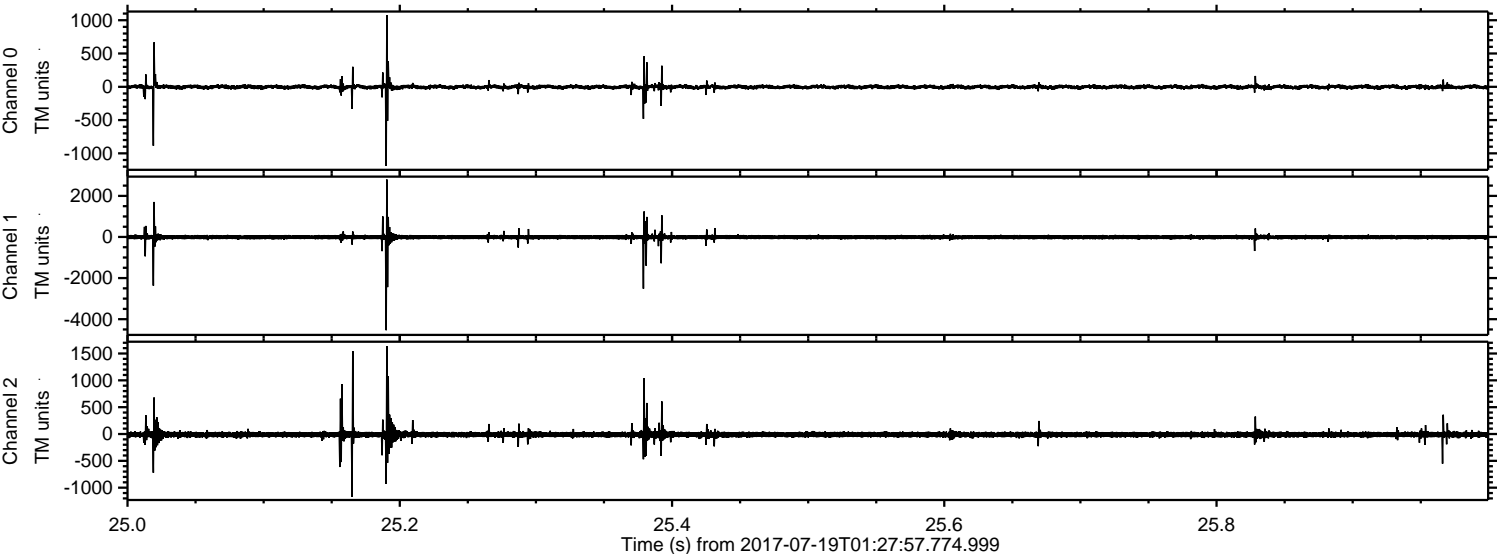

ELMAVAN 3D WAVEFORMS (Measured data sampled at 50 kHz) 51000 packets of 144 samples from 2017-07-19T01:27:57.774.999. Part 130/147

Processed Thu Jul 20 23:49:44 2017 by ELM ver.2012-10-06 from 001\_\_elm20170719\_012756\_\_dat00.bin

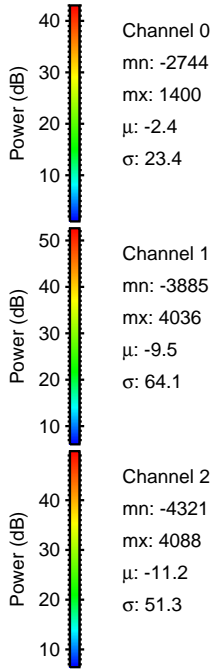
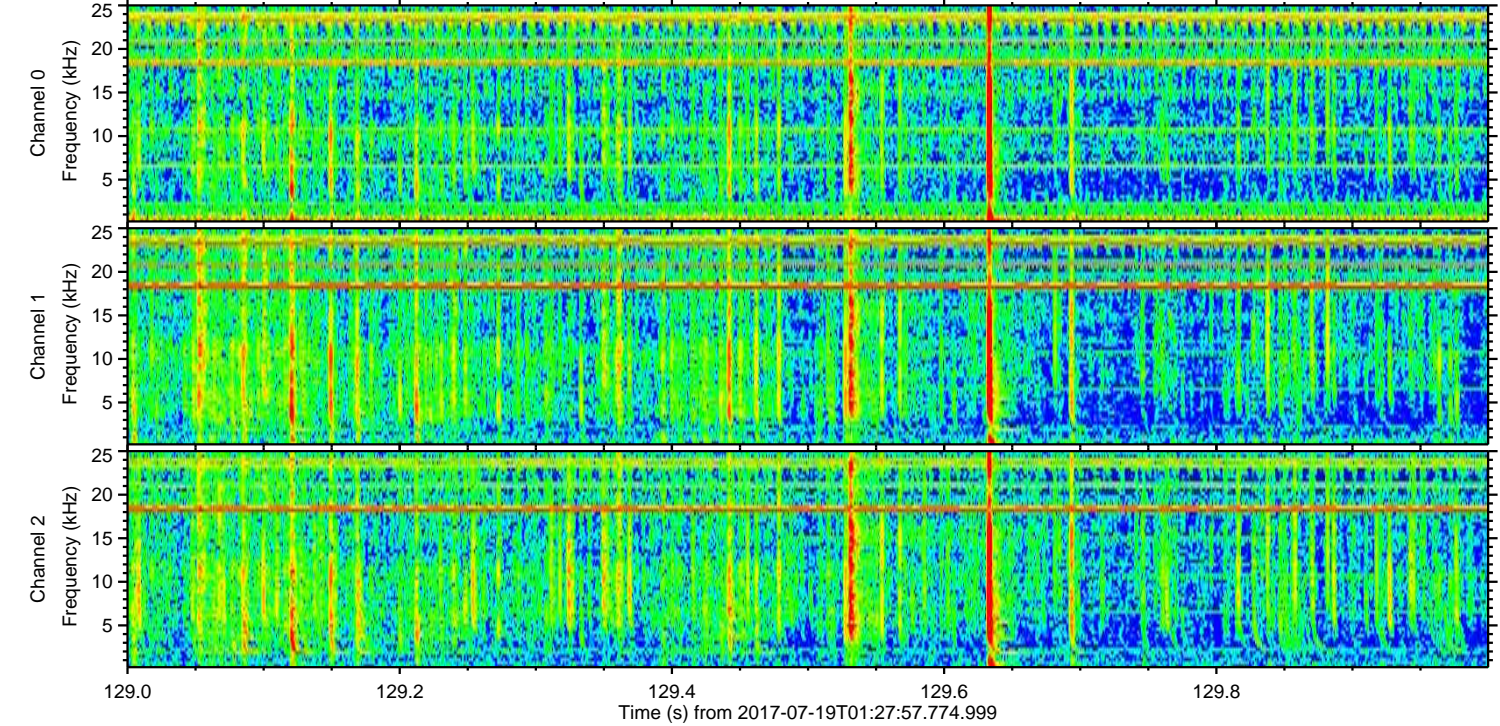
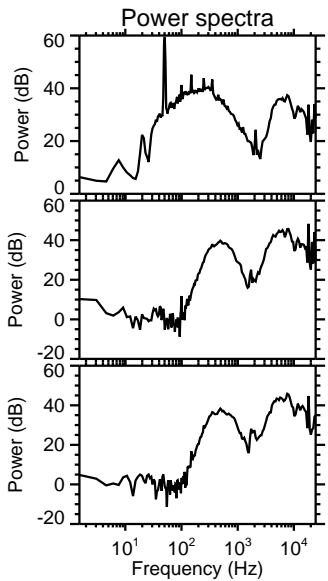
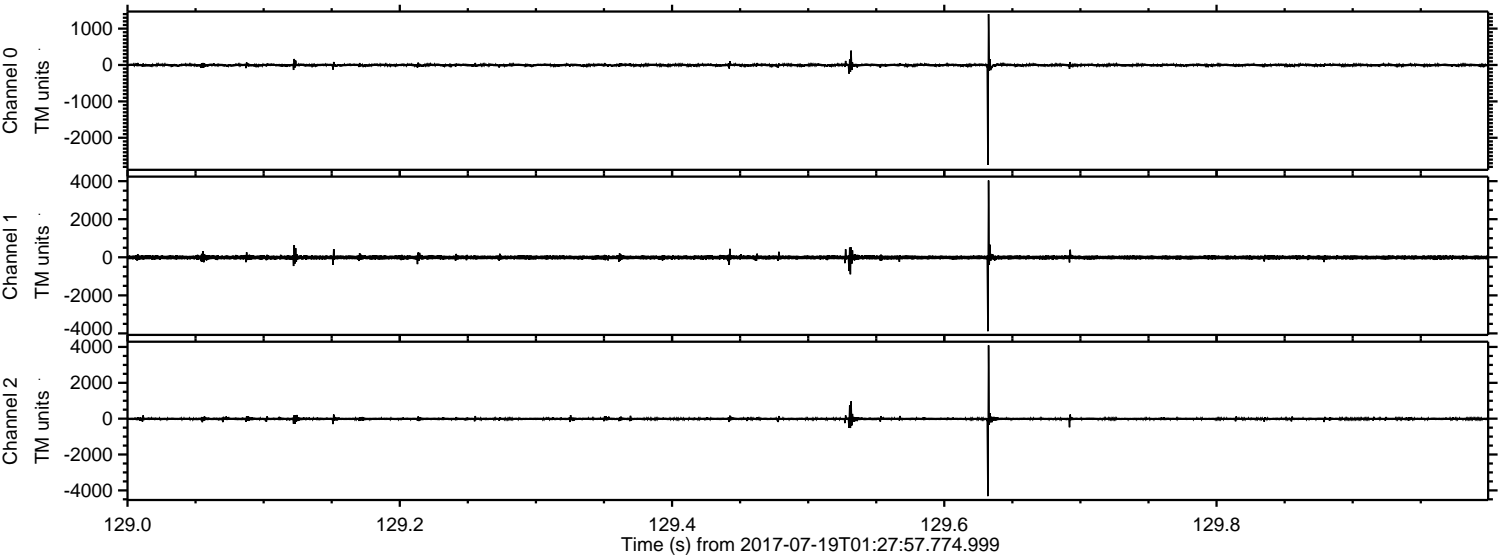

Processed Thu Jul 20 23:49:45 2017 by ELM ver.2012-10-06 from 001\_\_elm20170719\_012756\_\_dat00.bin

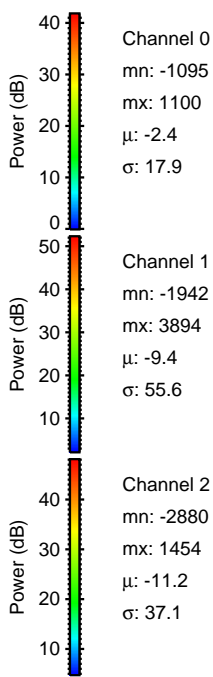
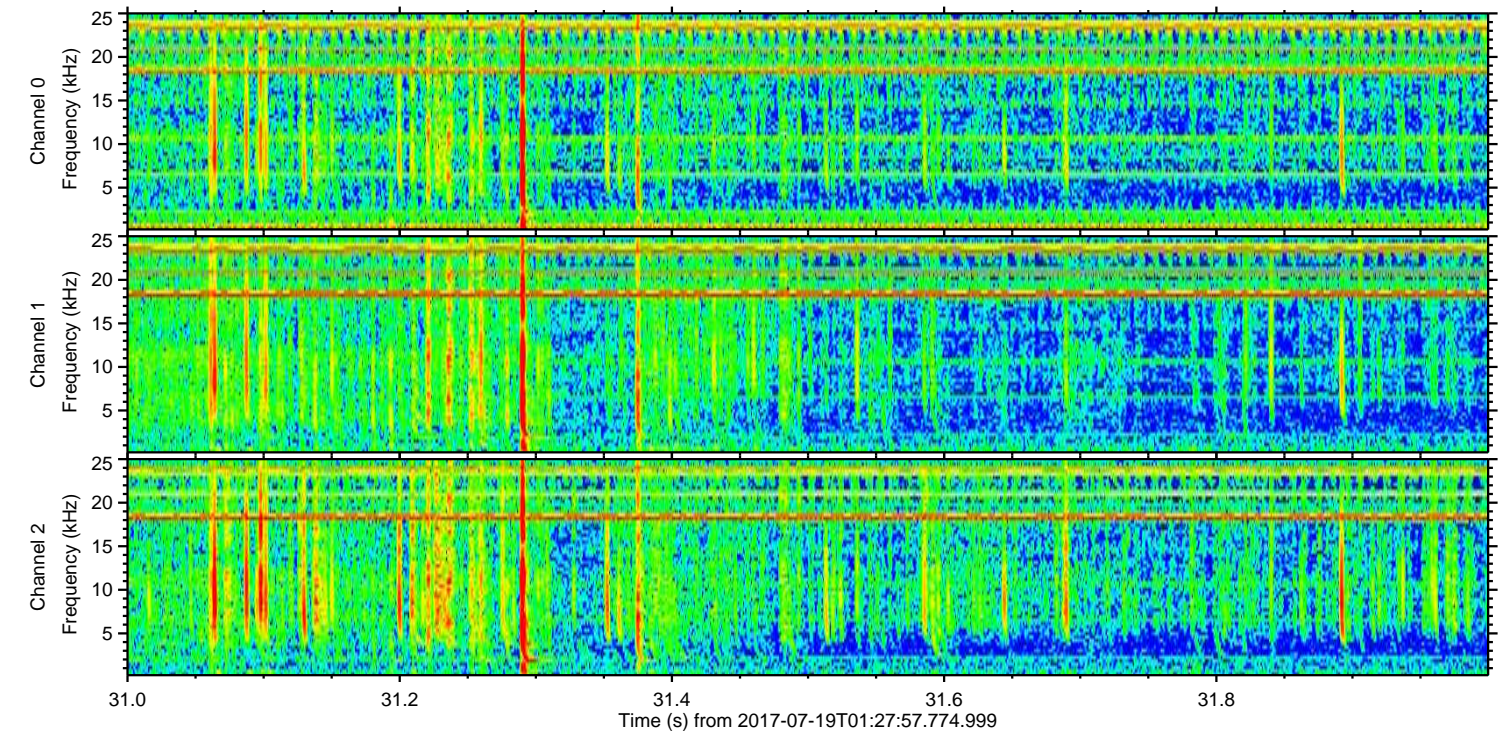
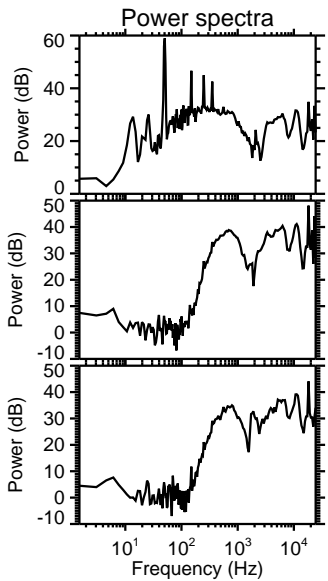
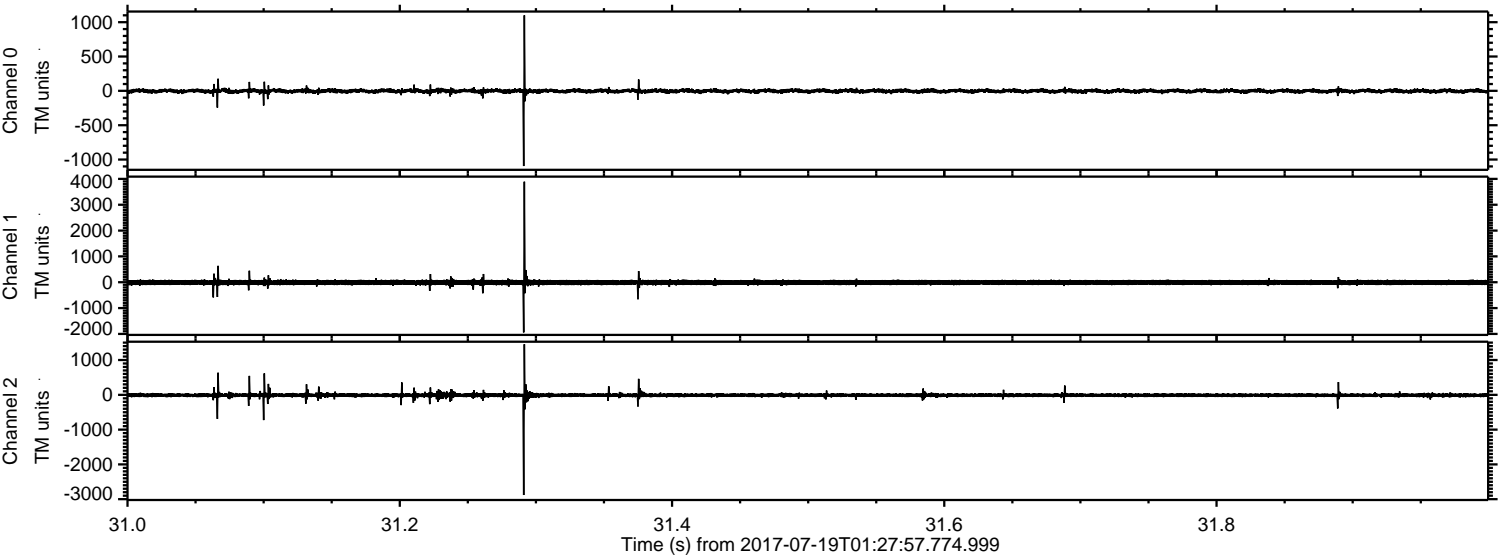

Channel 0  
mn: -1095  
mx: 1100  
 $\mu$ : -2.4  
 $\sigma$ : 17.9

Channel 1  
mn: -1942  
mx: 3894  
 $\mu$ : -9.4  
 $\sigma$ : 55.6

Channel 2  
mn: -2880  
mx: 1454  
 $\mu$ : -11.2  
 $\sigma$ : 37.1

