

ELMAVAN 3D WAVEFORMS (Measured data sampled at 50 kHz) 51000 packets of 144 samples from 2017-07-17T00:30:51.655.000.

Processed Thu Jul 20 16:45:02 2017 by ELM ver.2012-10-06 from 001__elm20170717_003050__dat00.bin

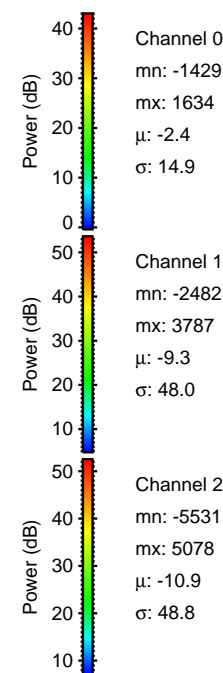
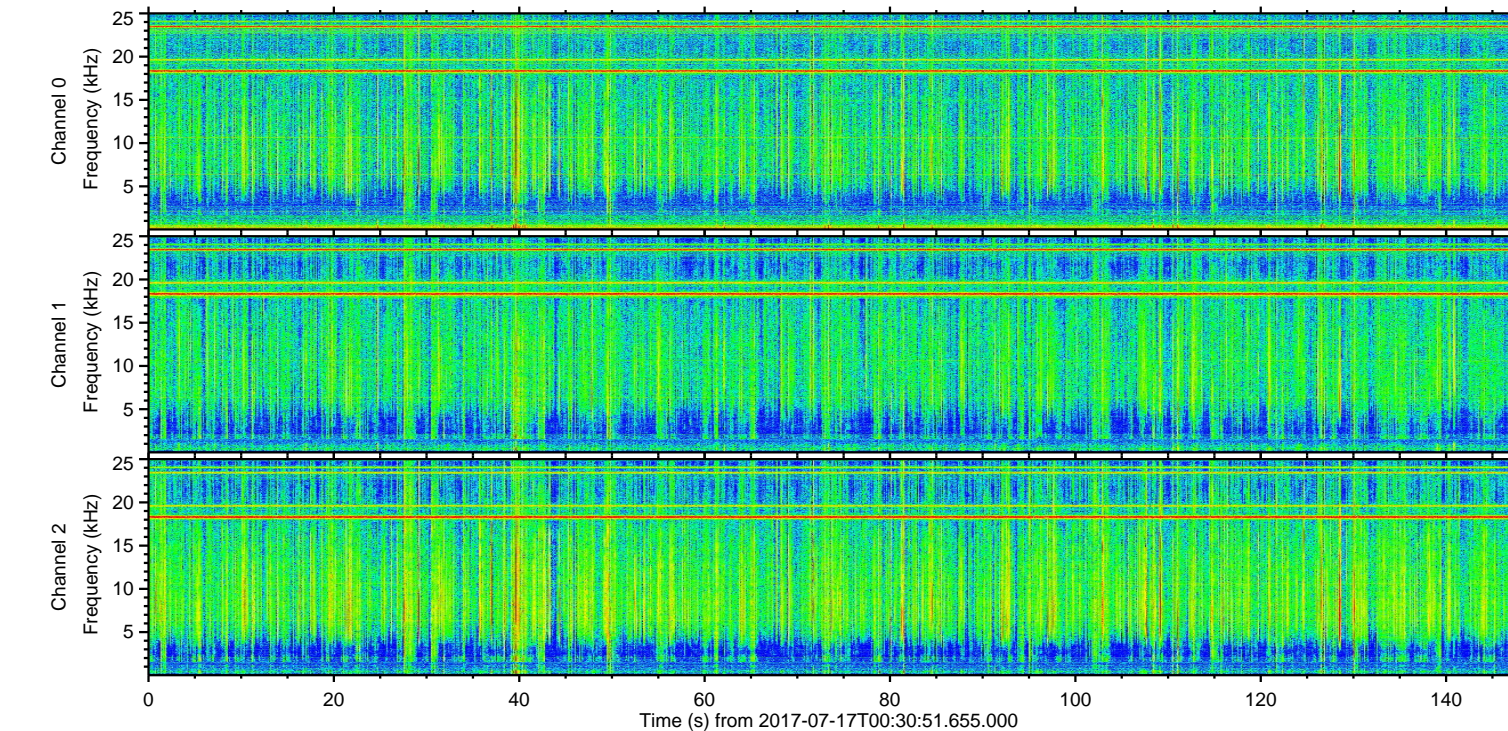
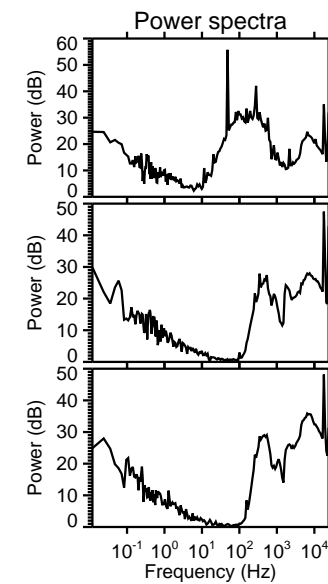
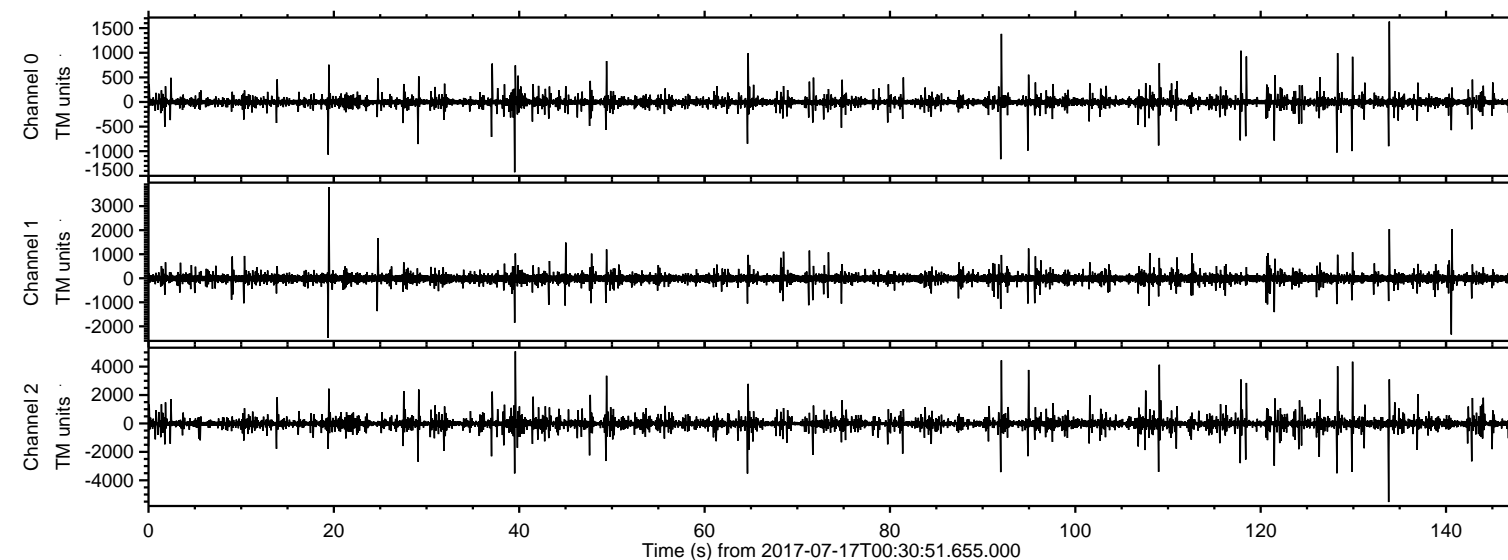

ELMAVAN 3D WAVEFORMS (Measured data sampled at 50 kHz) 51000 packets of 144 samples from 2017-07-17T00:30:51.655.000. Part 134/147

Processed Thu Jul 20 16:45:09 2017 by ELM ver.2012-10-06 from 001__elm20170717_003050__dat00.bin

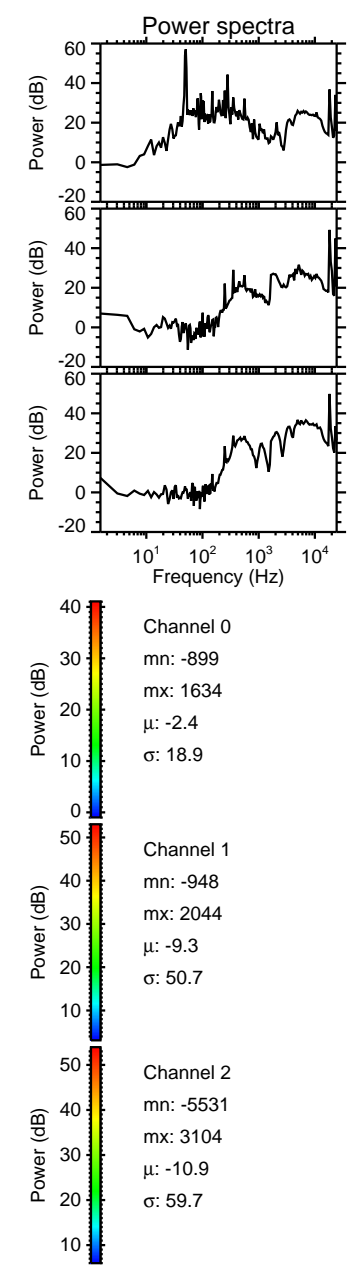
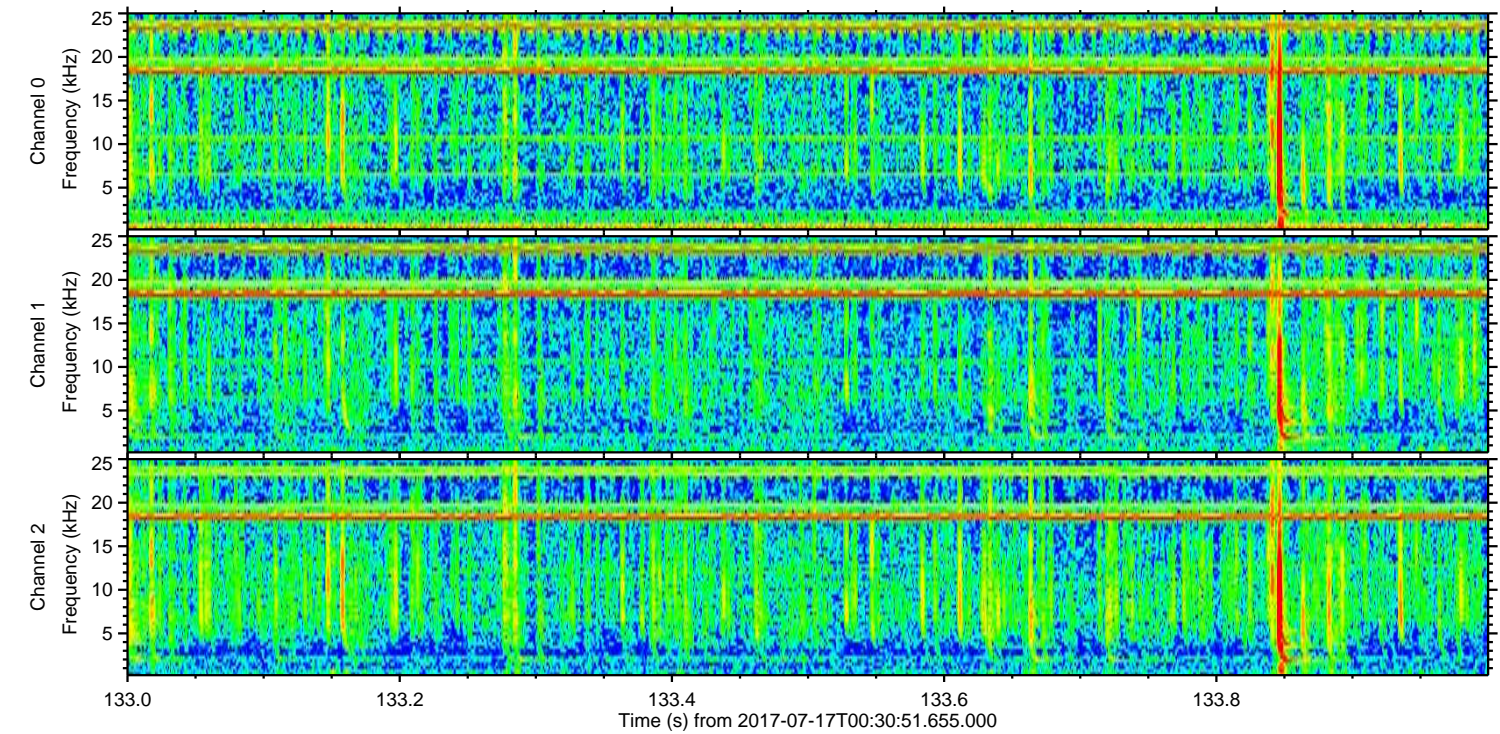
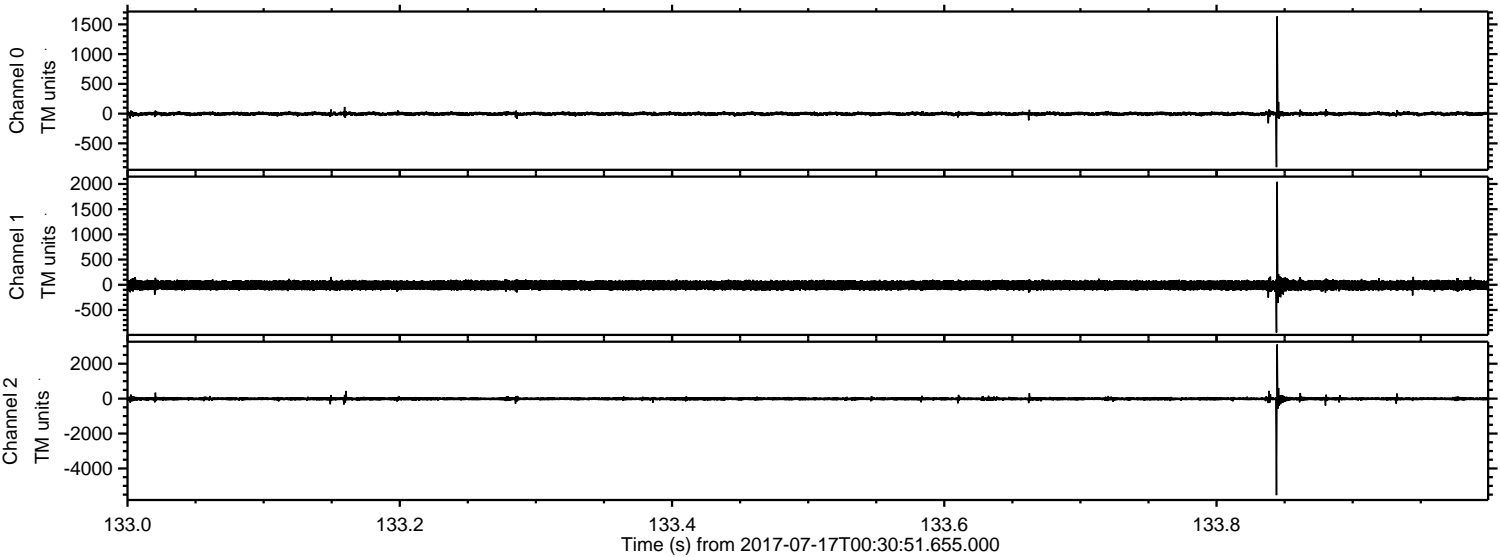

Processed Thu Jul 20 16:45:10 2017 by ELM ver.2012-10-06 from 001__elm20170717_003050__dat00.bin

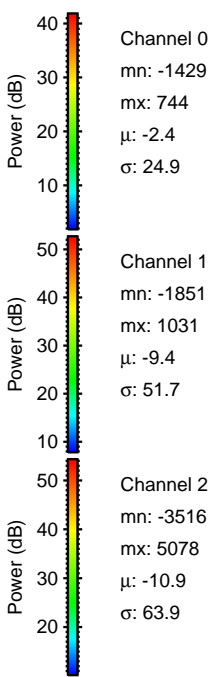
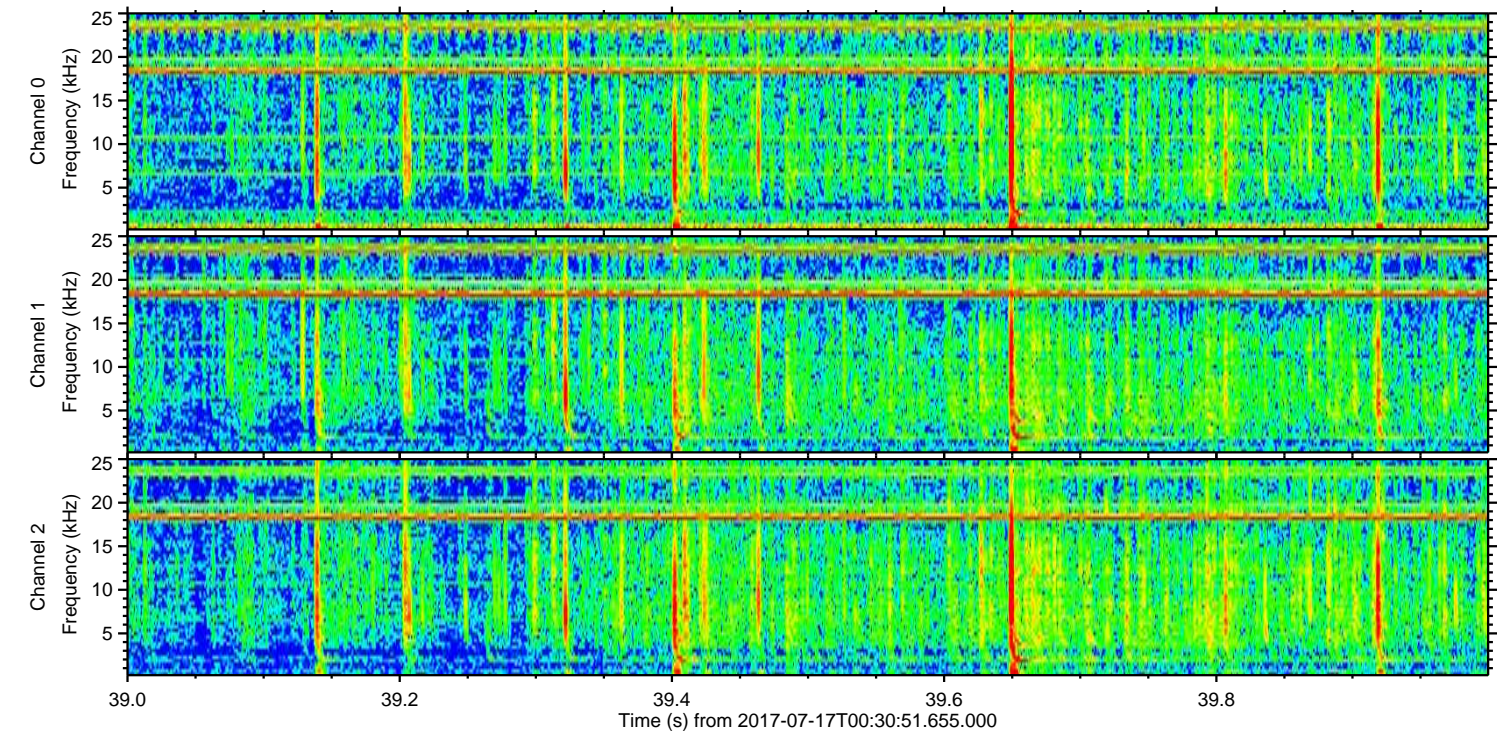
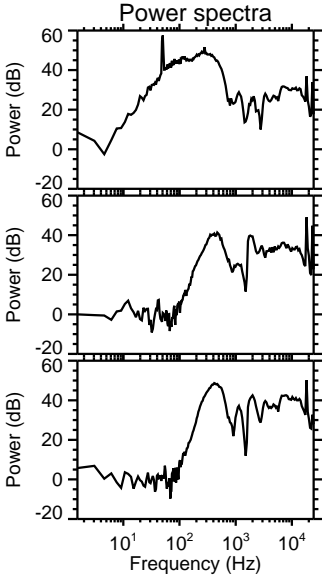
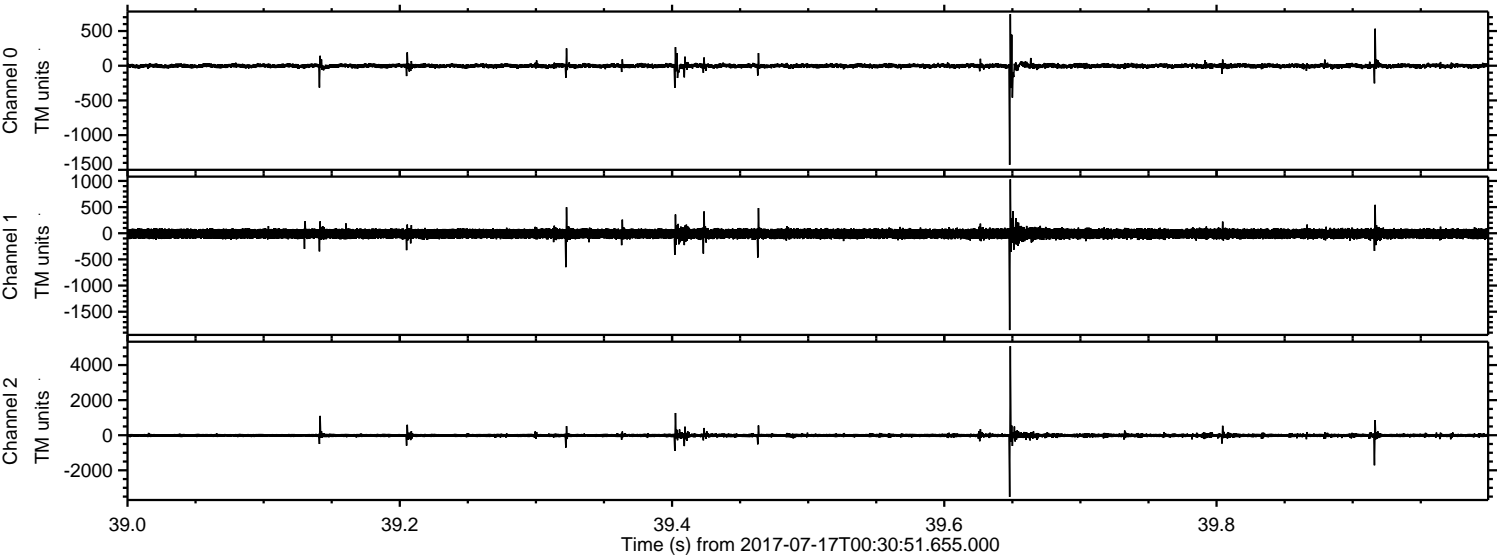

Processed Thu Jul 20 16:45:11 2017 by ELM ver.2012-10-06 from 001__elm20170717_003050__dat00.bin

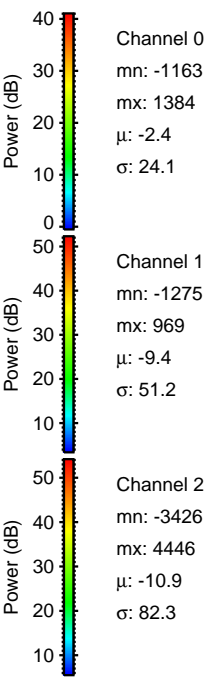
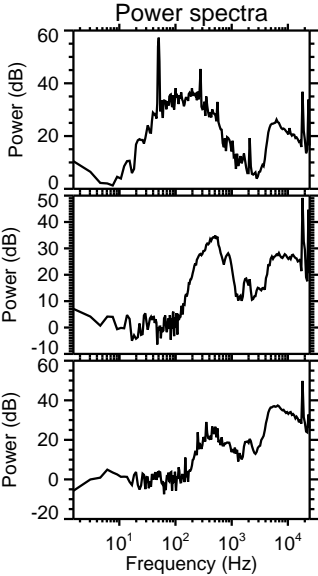
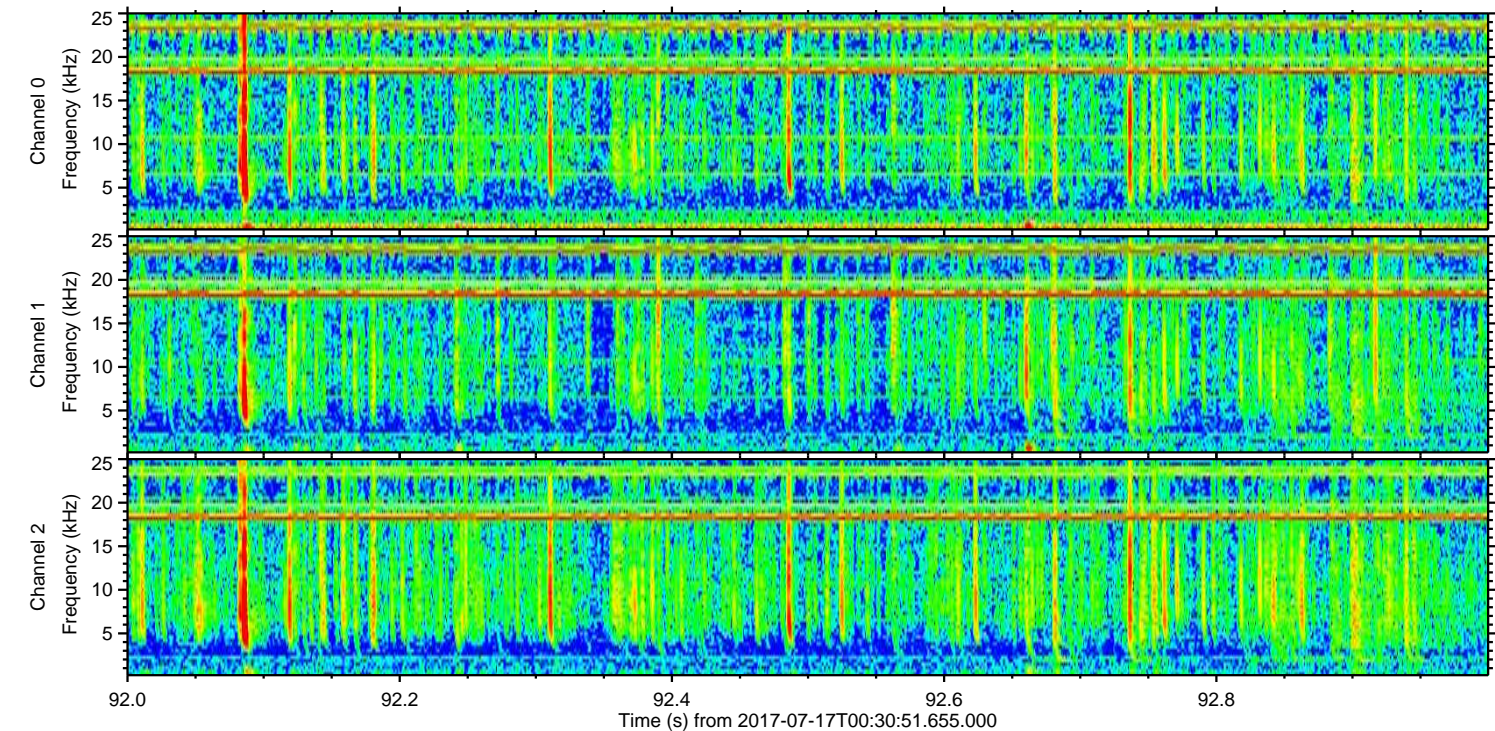
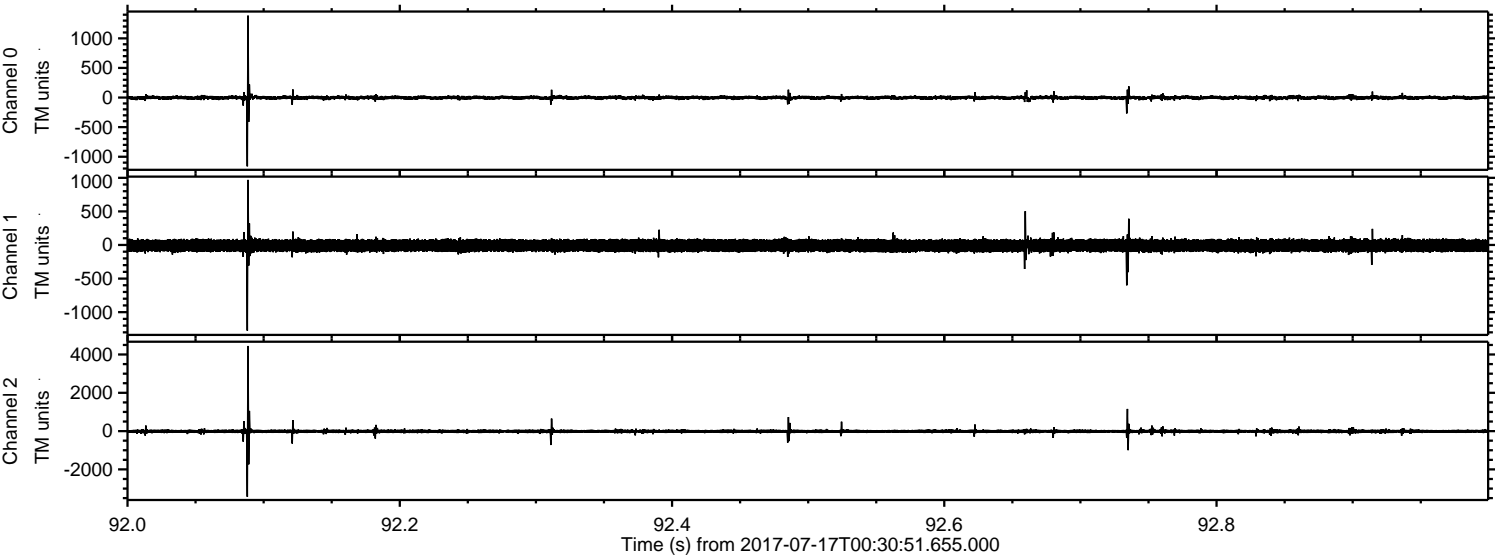

ELMAVAN 3D WAVEFORMS (Measured data sampled at 50 kHz) 51000 packets of 144 samples from 2017-07-17T00:30:51.655.000. Part 130/147

Processed Thu Jul 20 16:45:12 2017 by ELM ver.2012-10-06 from 001__elm20170717_003050__dat00.bin

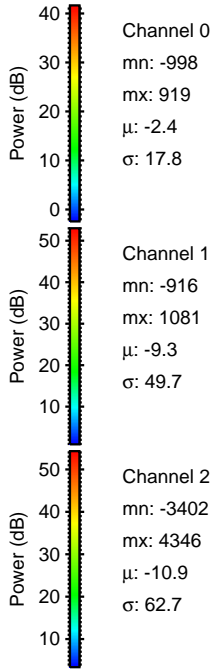
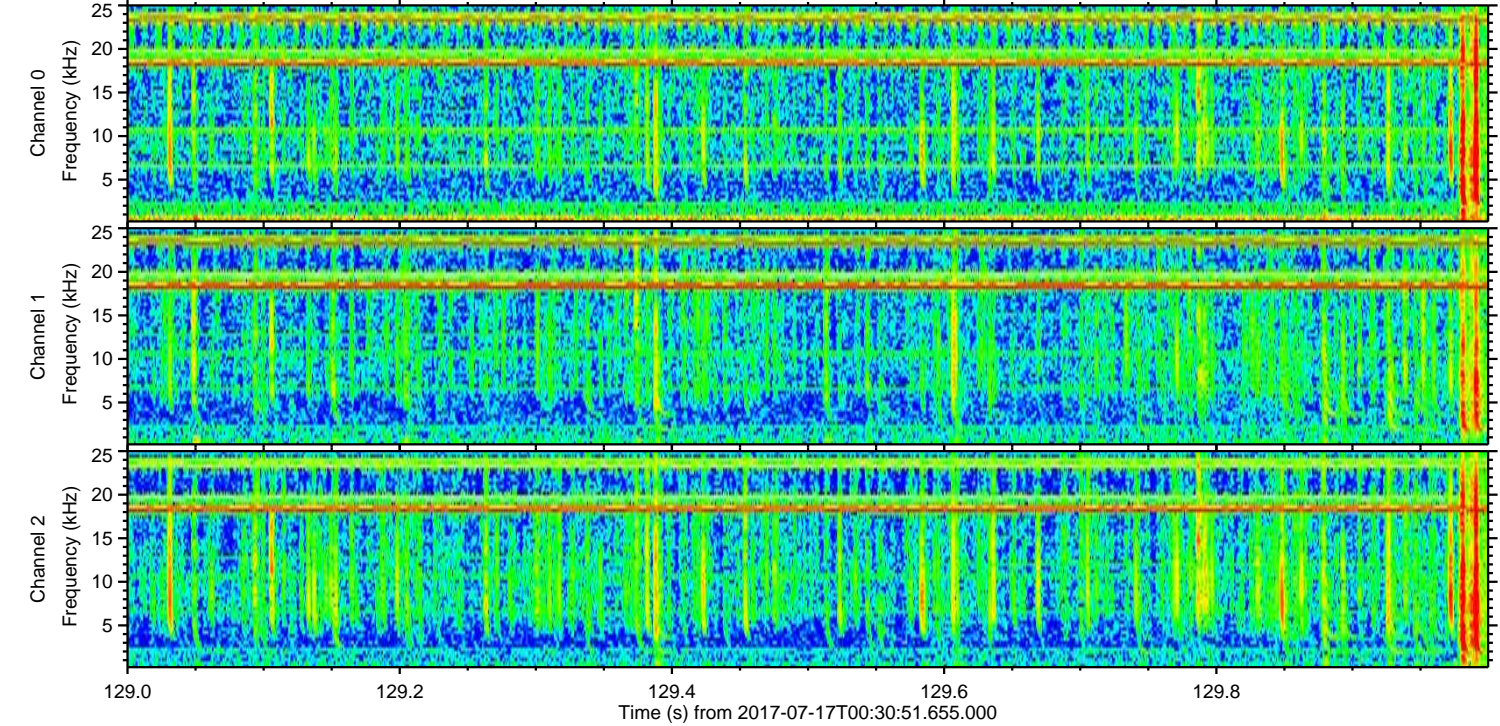
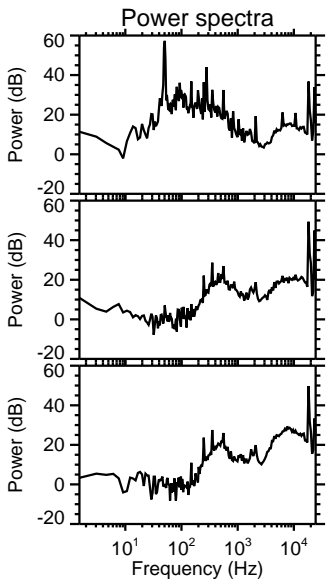
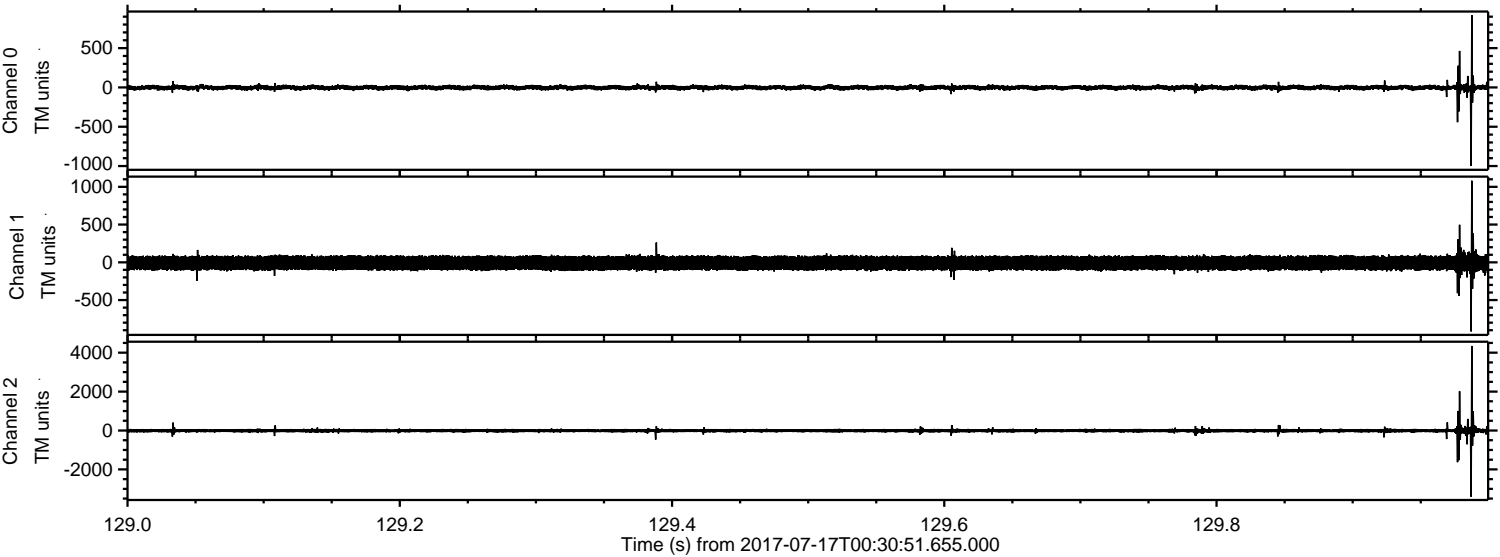

ELMAVAN 3D WAVEFORMS (Measured data sampled at 50 kHz) 51000 packets of 144 samples from 2017-07-17T00:30:51.655.000. Part 110/147

Processed Thu Jul 20 16:45:13 2017 by ELM ver.2012-10-06 from 001__elm20170717_003050__dat00.bin

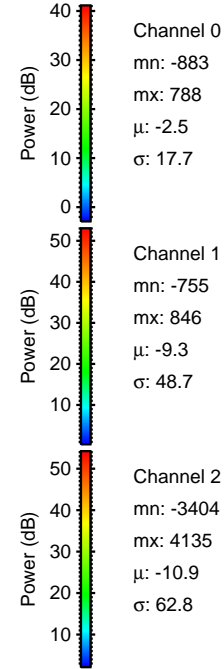
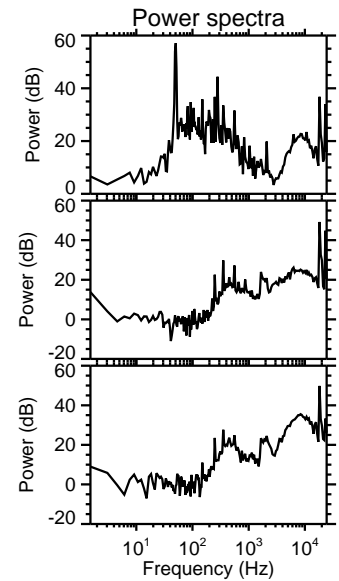
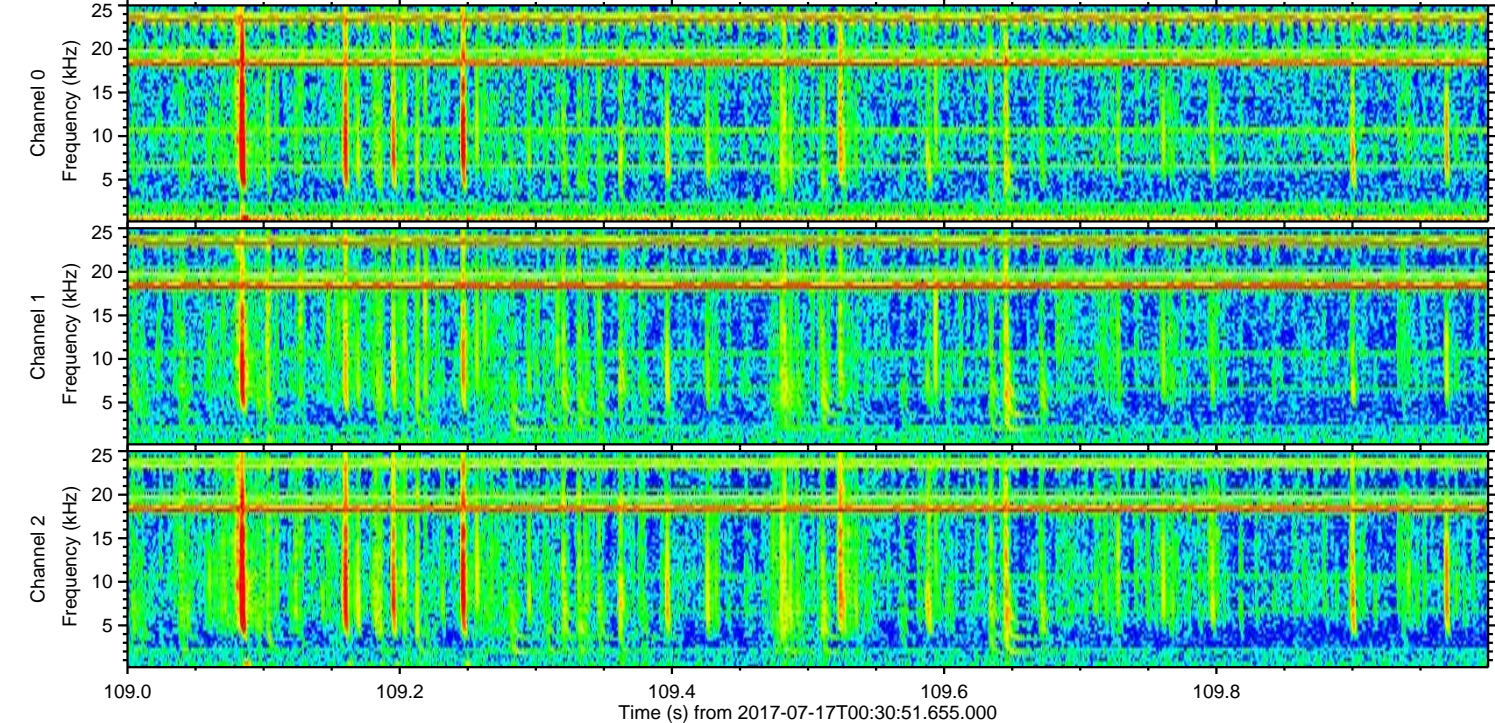
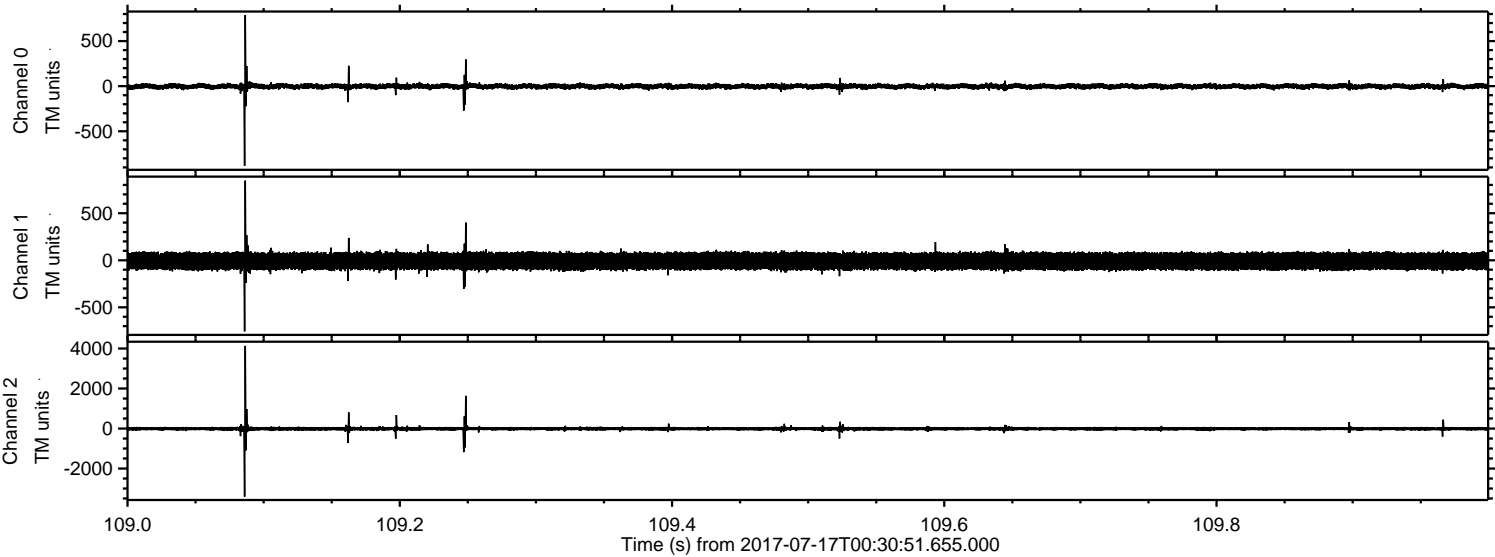

ELMAVAN 3D WAVEFORMS (Measured data sampled at 50 kHz) 51000 packets of 144 samples from 2017-07-17T00:30:51.655.000. Part 129/147

Processed Thu Jul 20 16:45:14 2017 by ELM ver.2012-10-06 from 001__elm20170717_003050__dat00.bin

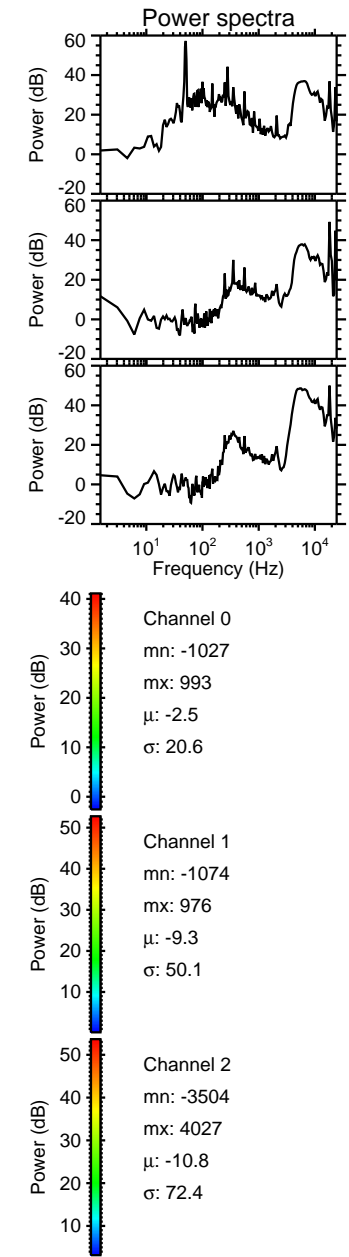
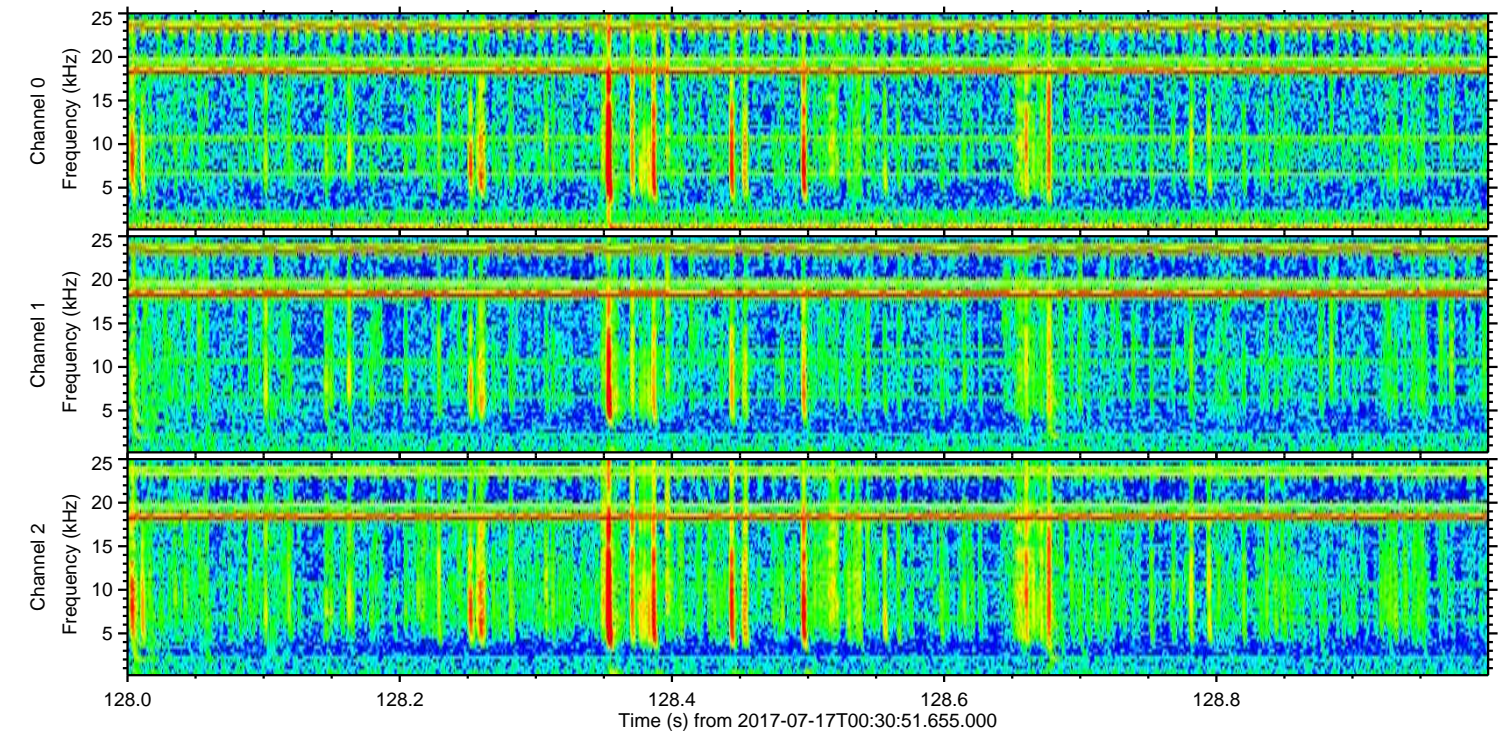
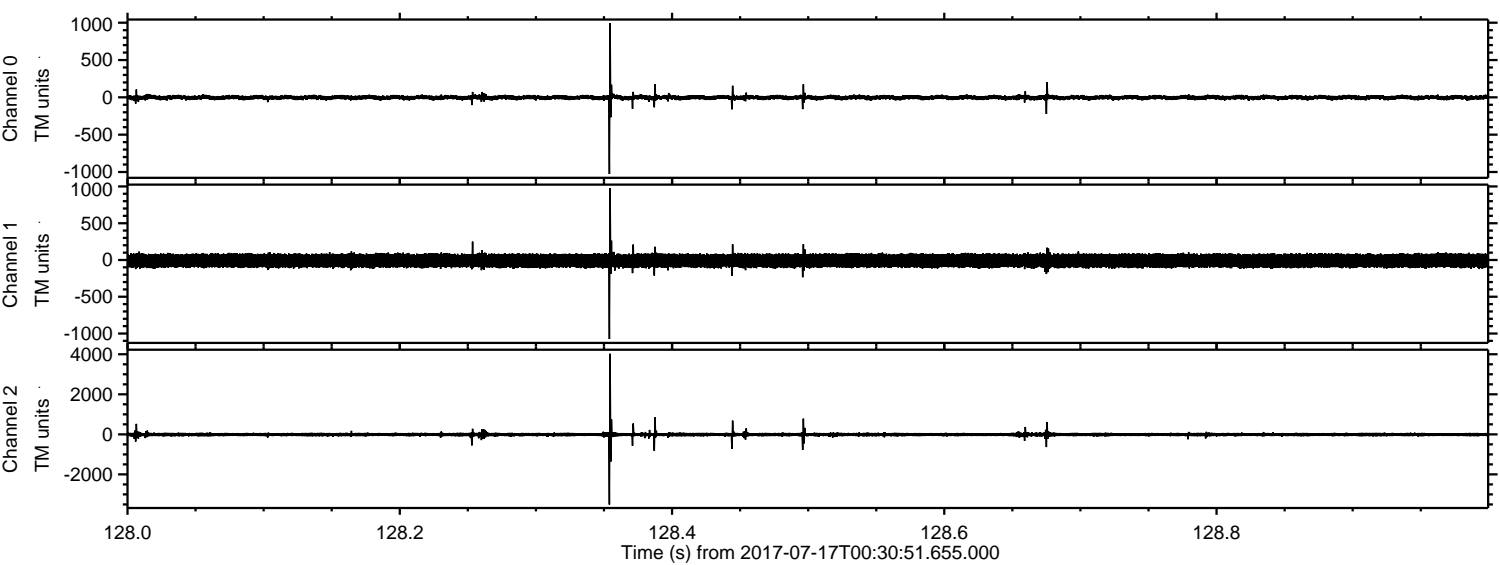

Processed Thu Jul 20 16:45:15 2017 by ELM ver.2012-10-06 from 001__elm20170717_003050__dat00.bin

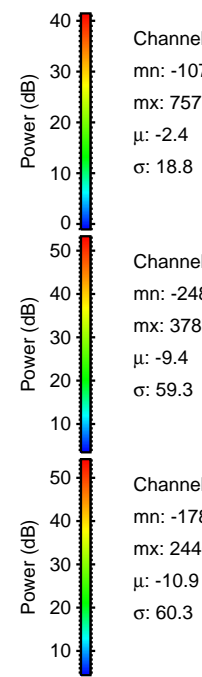
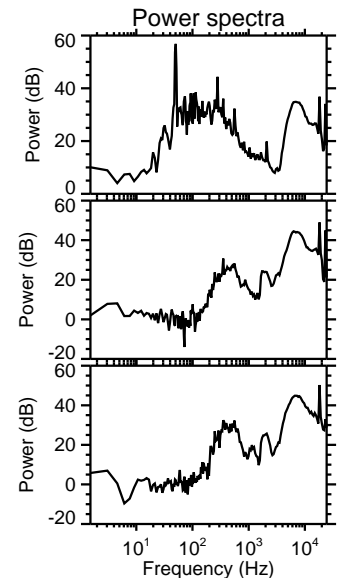
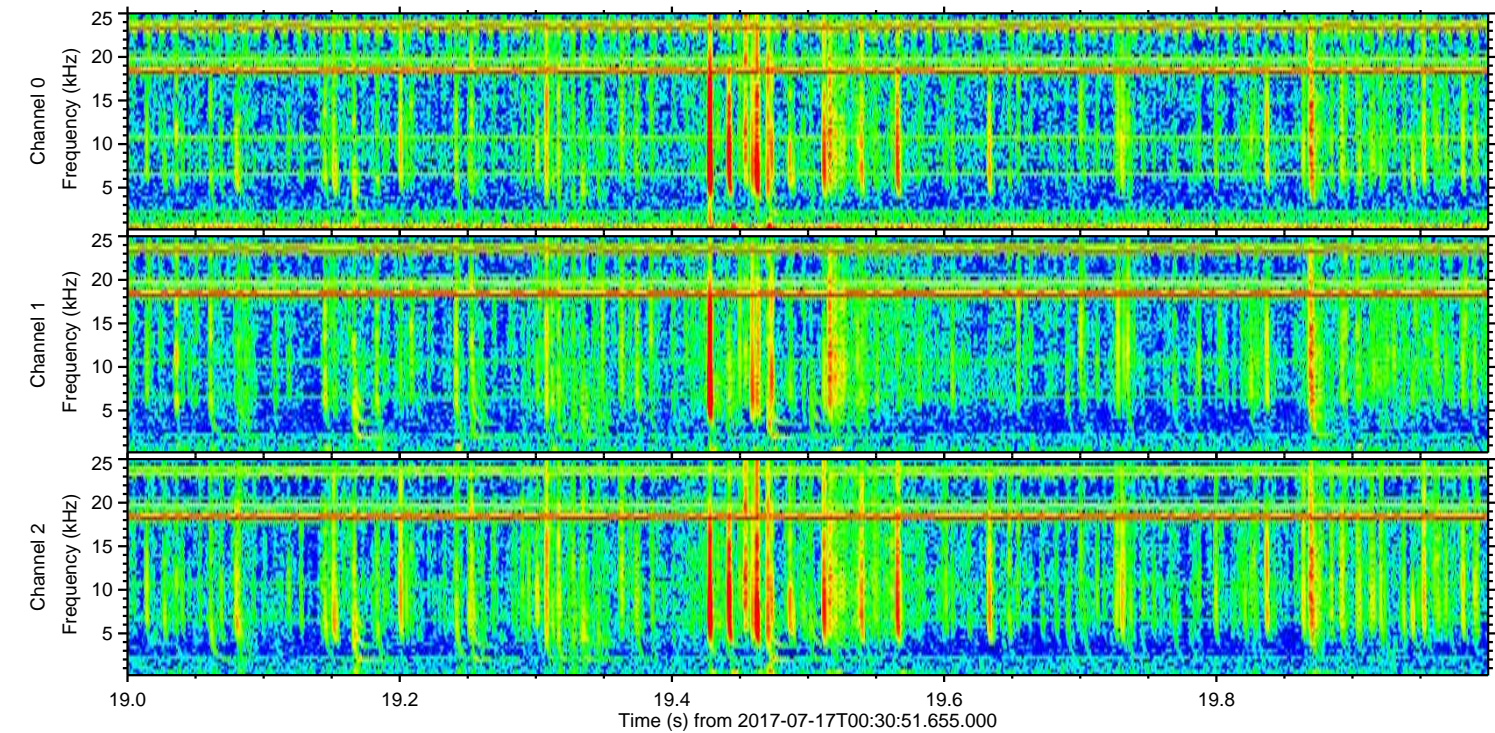
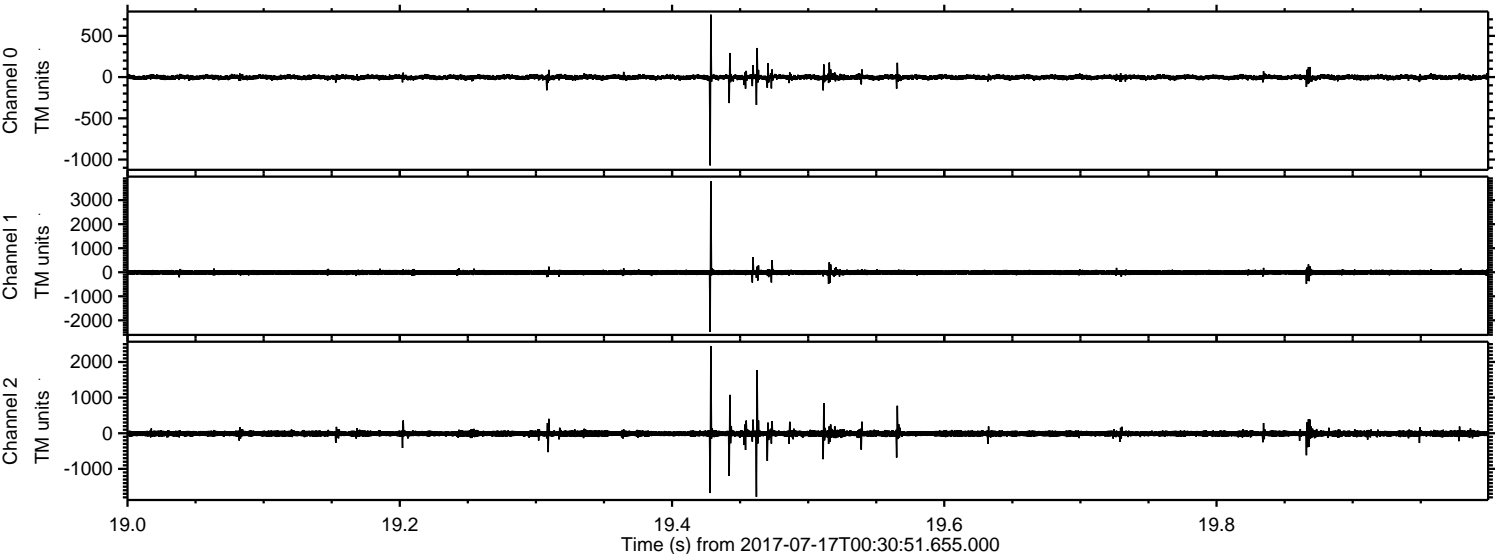

Channel 0
mn: -1071
mx: 757
 μ : -2.4
 σ : 18.8

Channel 1
mn: -2482
mx: 3787
 μ : -9.4
 σ : 59.3

Channel 2
mn: -1784
mx: 2446
 μ : -10.9
 σ : 60.3

Processed Thu Jul 20 16:45:15 2017 by ELM ver.2012-10-06 from 001__elm20170717_003050__dat00.bin

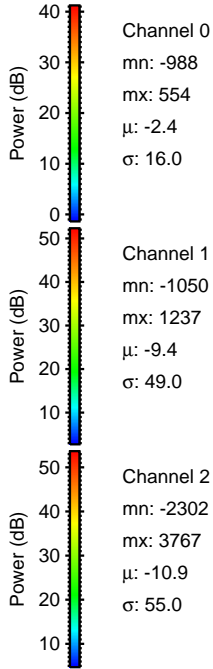
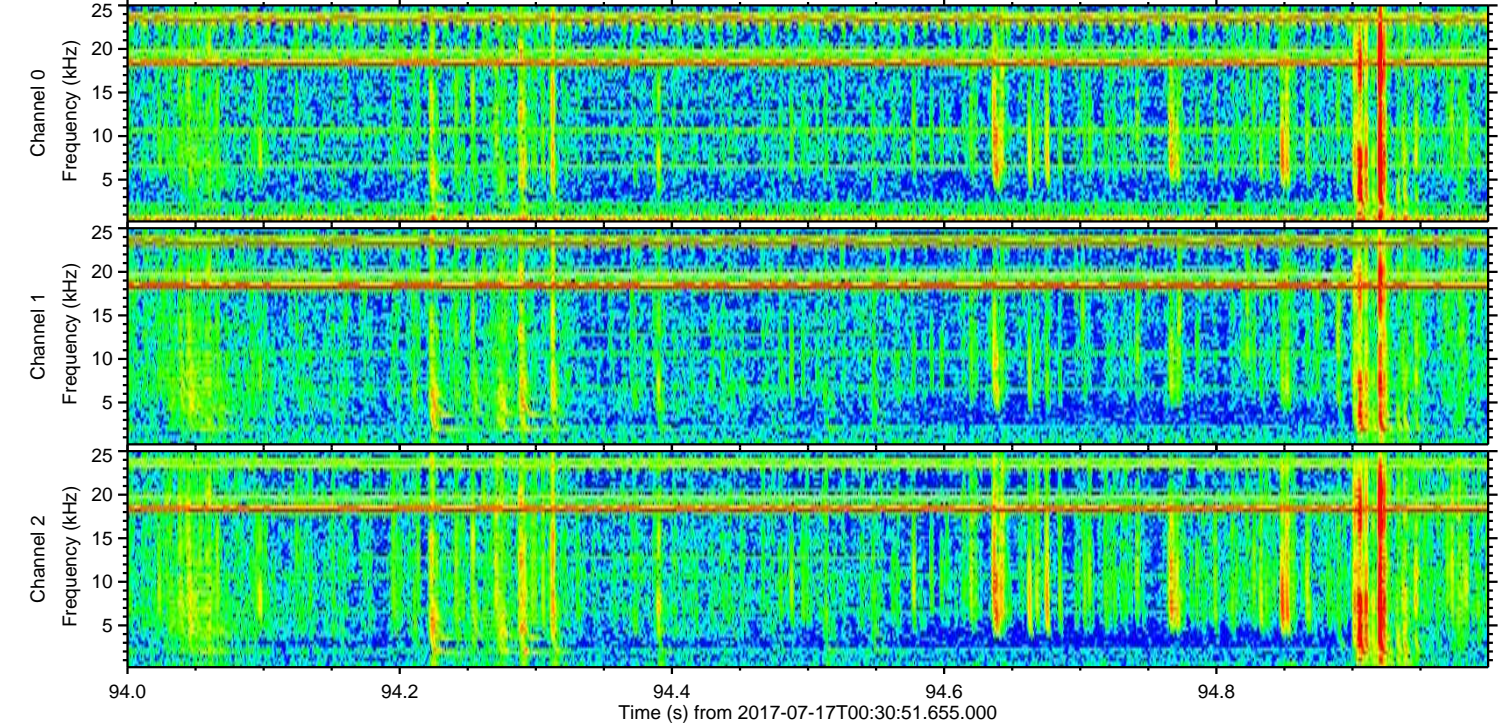
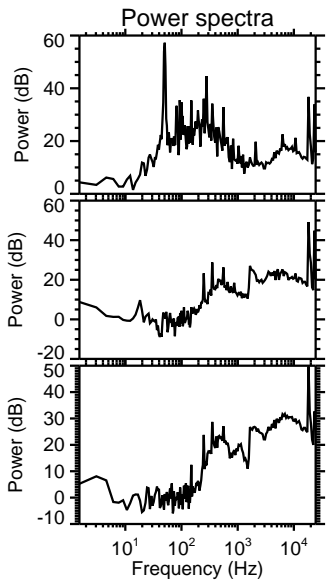
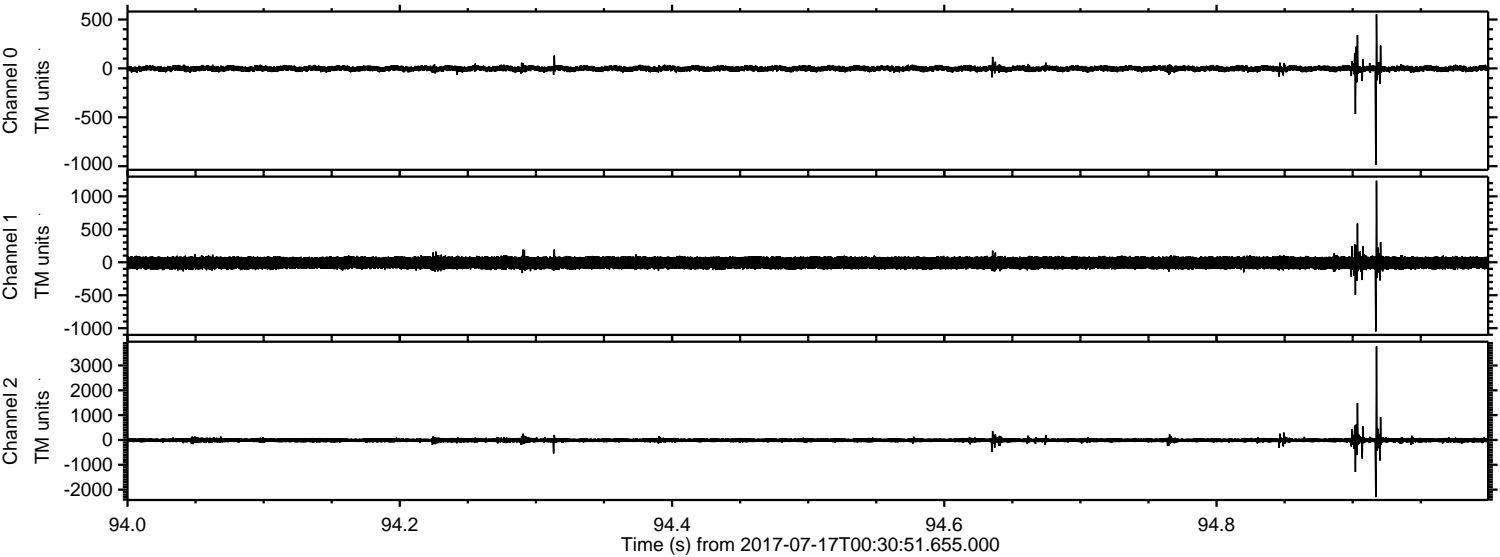

Processed Thu Jul 20 16:45:16 2017 by ELM ver.2012-10-06 from 001__elm20170717_003050__dat00.bin

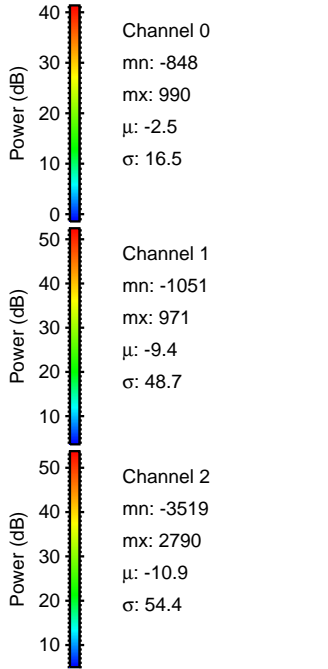
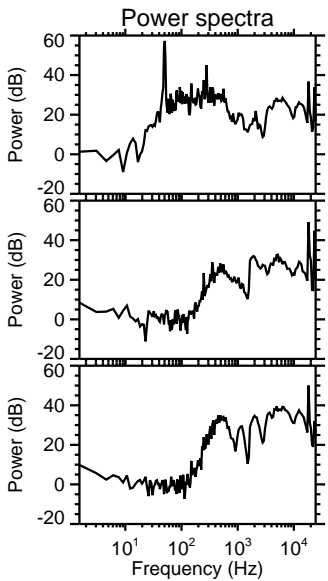
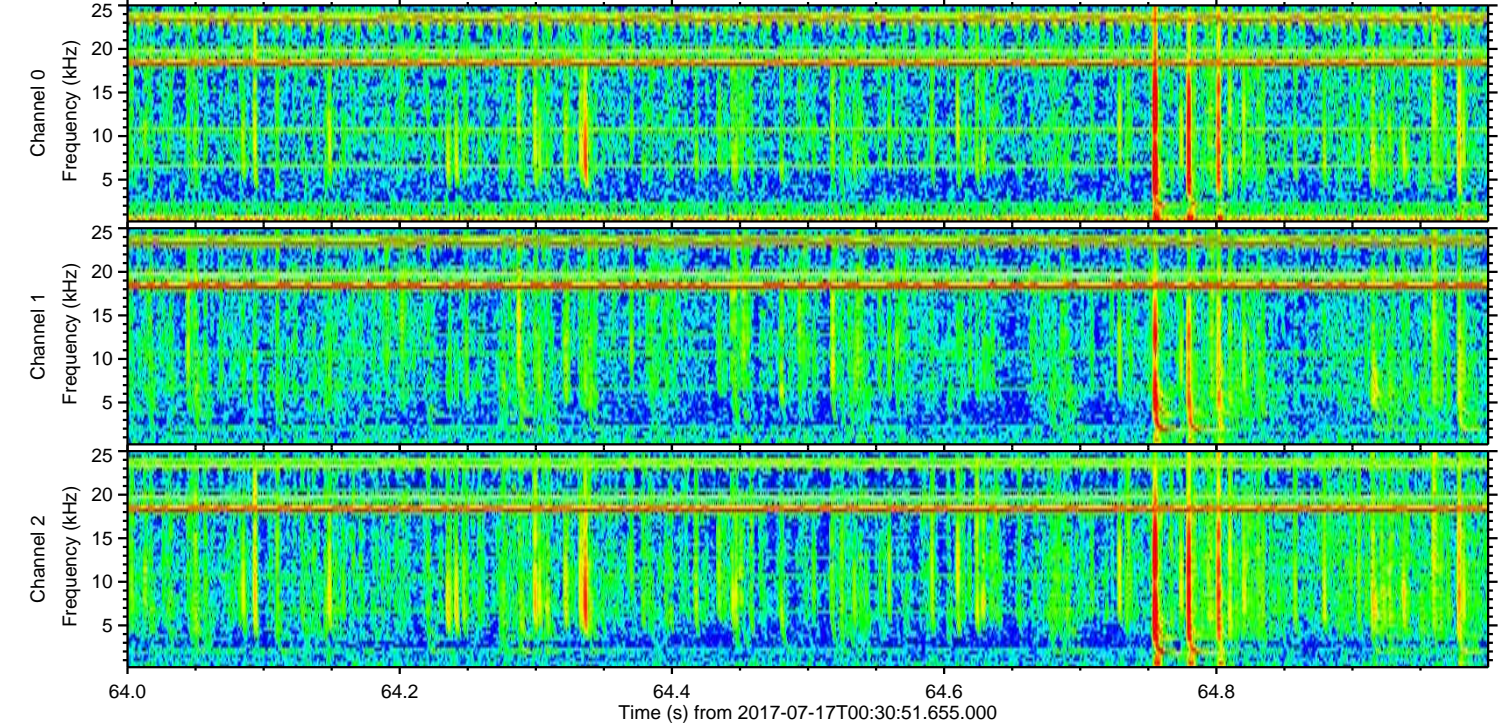
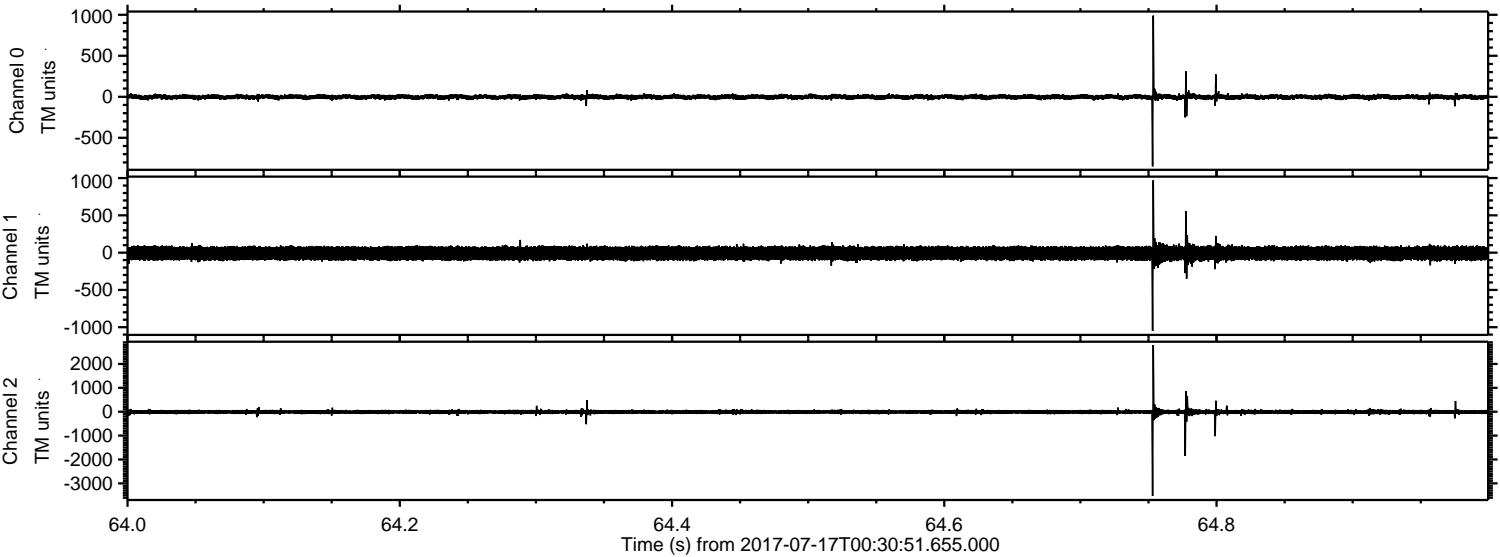

Processed Thu Jul 20 16:45:17 2017 by ELM ver.2012-10-06 from 001__elm20170717_003050__dat00.bin

