

ELMAVAN 3D WAVEFORMS (Measured data sampled at 50 kHz) 51000 packets of 144 samples from 2017-07-16T19:45:39.341.999.

Processed Thu Jul 20 16:01:09 2017 by ELM ver.2012-10-06 from 001__elm20170716_194538__dat00.bin

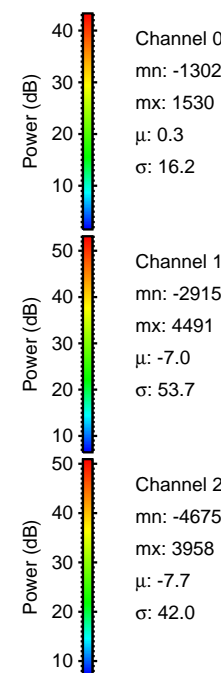
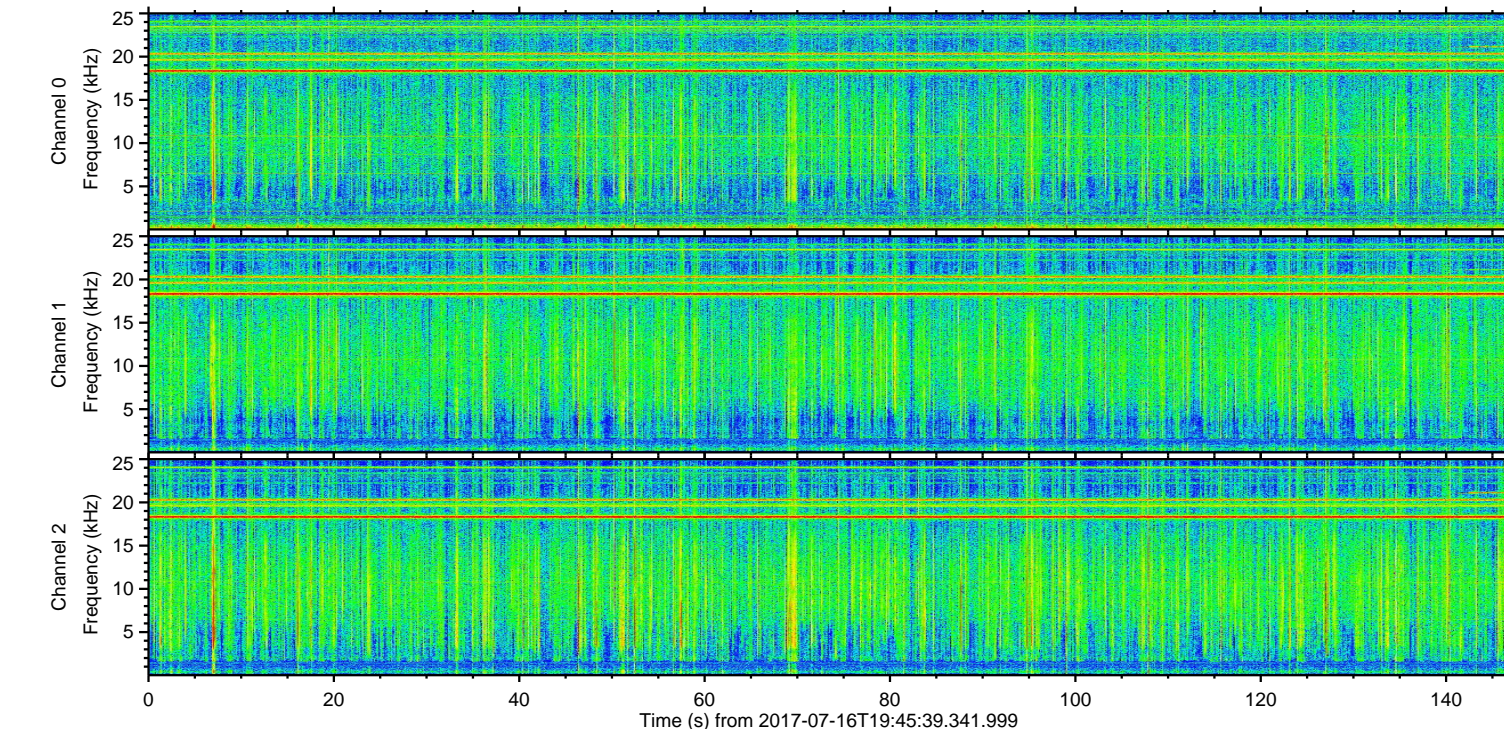
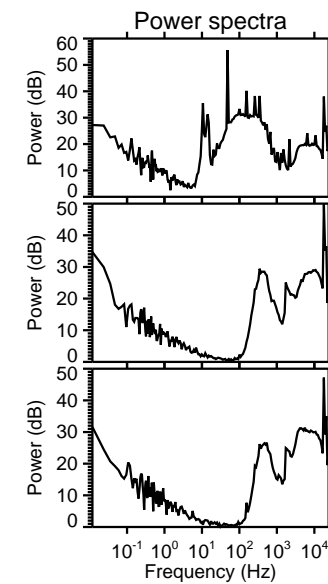
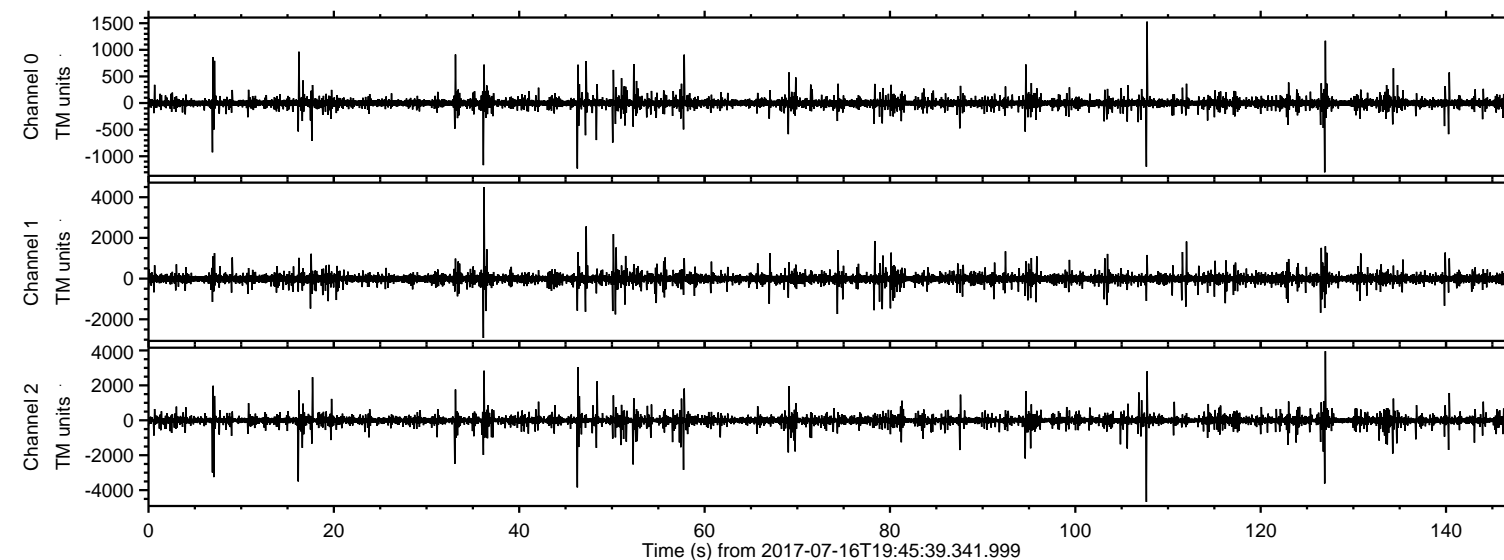

ELMAVAN 3D WAVEFORMS (Measured data sampled at 50 kHz) 51000 packets of 144 samples from 2017-07-16T19:45:39.341.999. Part 108/147

Processed Thu Jul 20 16:01:16 2017 by ELM ver.2012-10-06 from 001__elm20170716_194538__dat00.bin

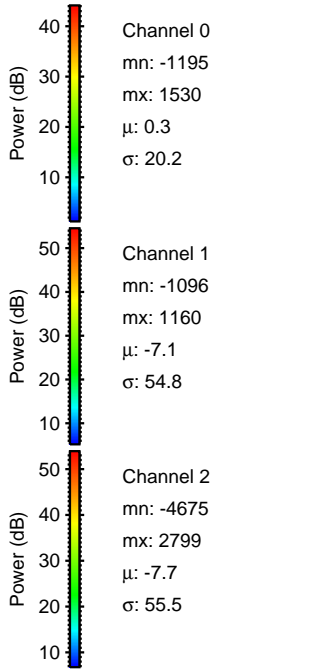
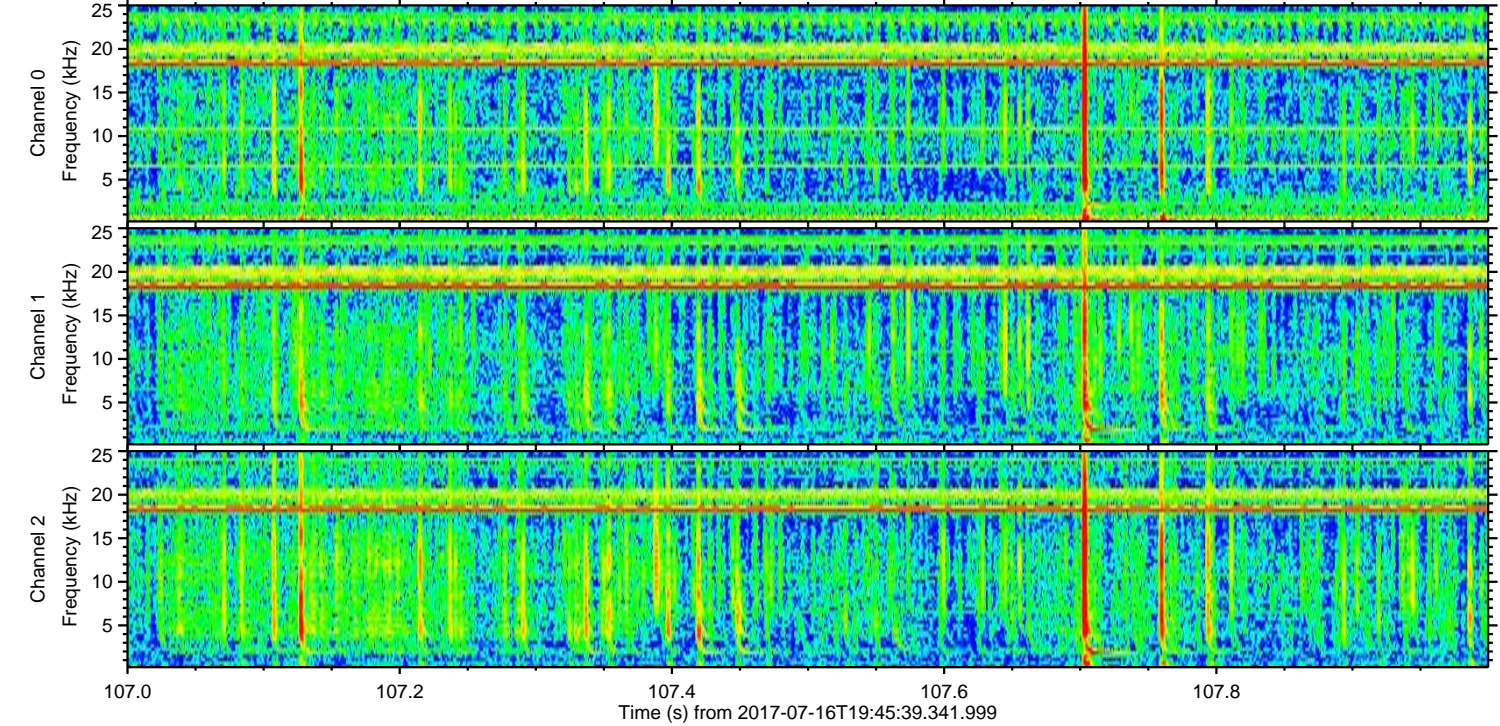
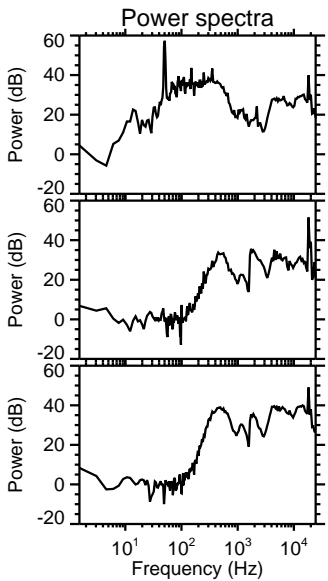
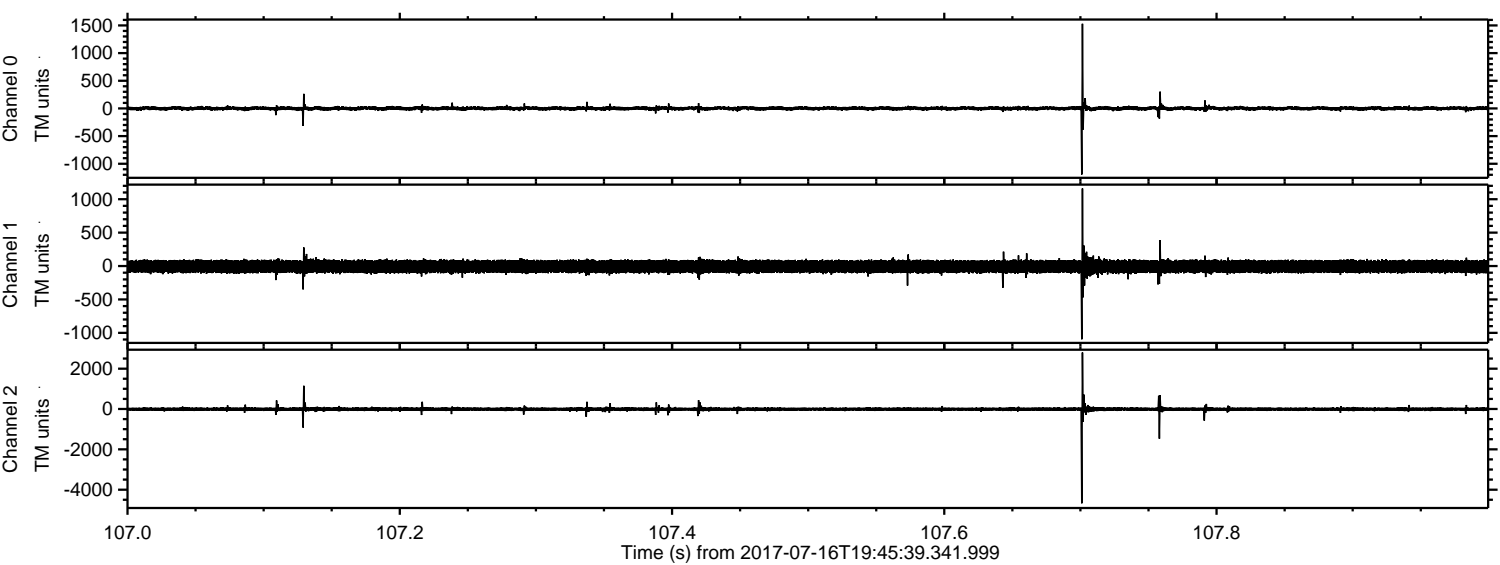

Processed Thu Jul 20 16:01:17 2017 by ELM ver.2012-10-06 from 001__elm20170716_194538__dat00.bin

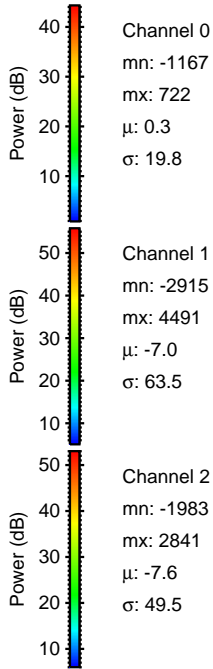
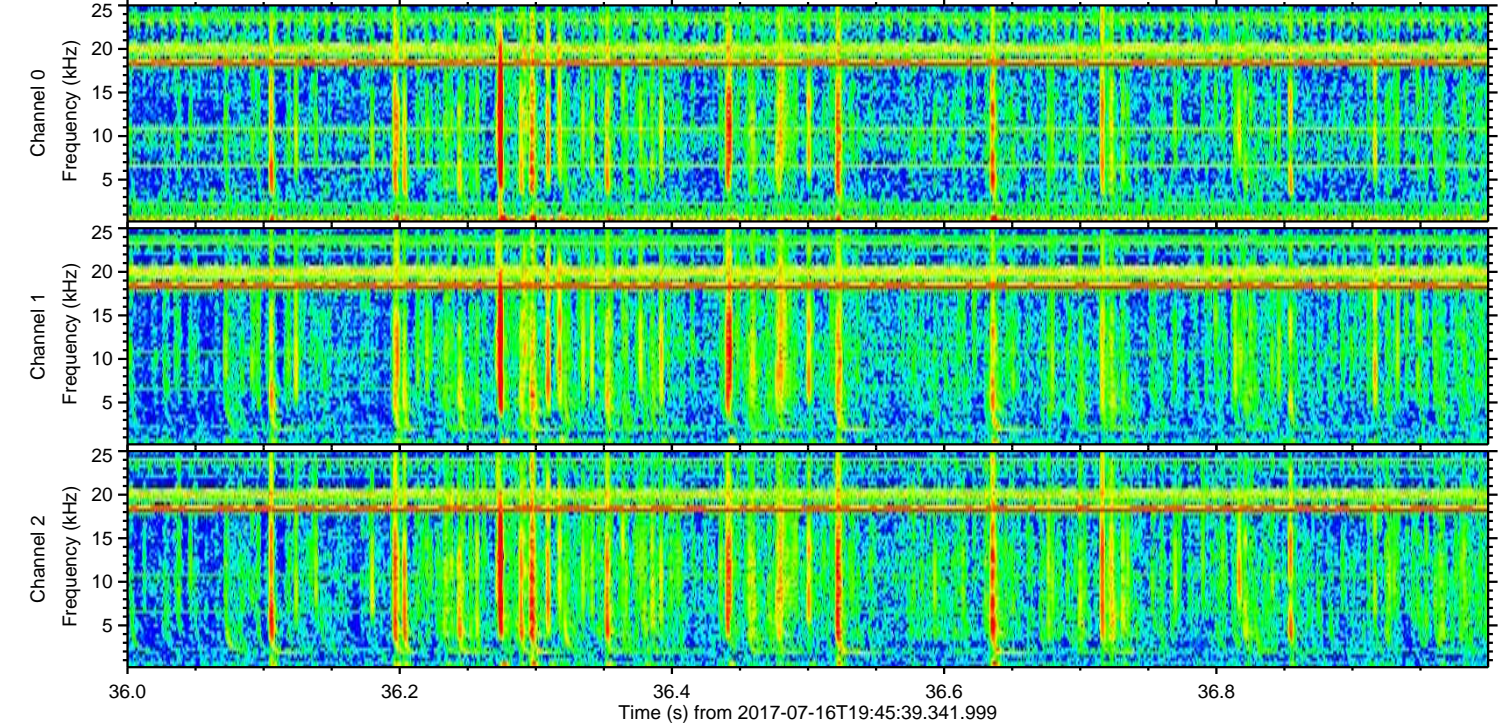
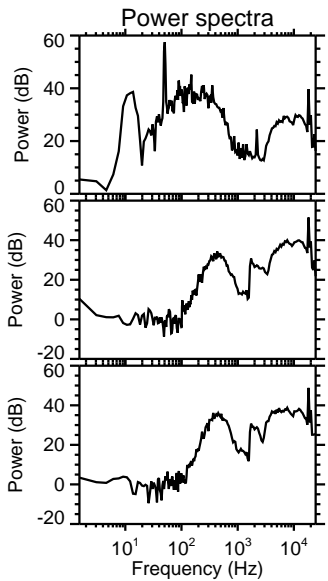
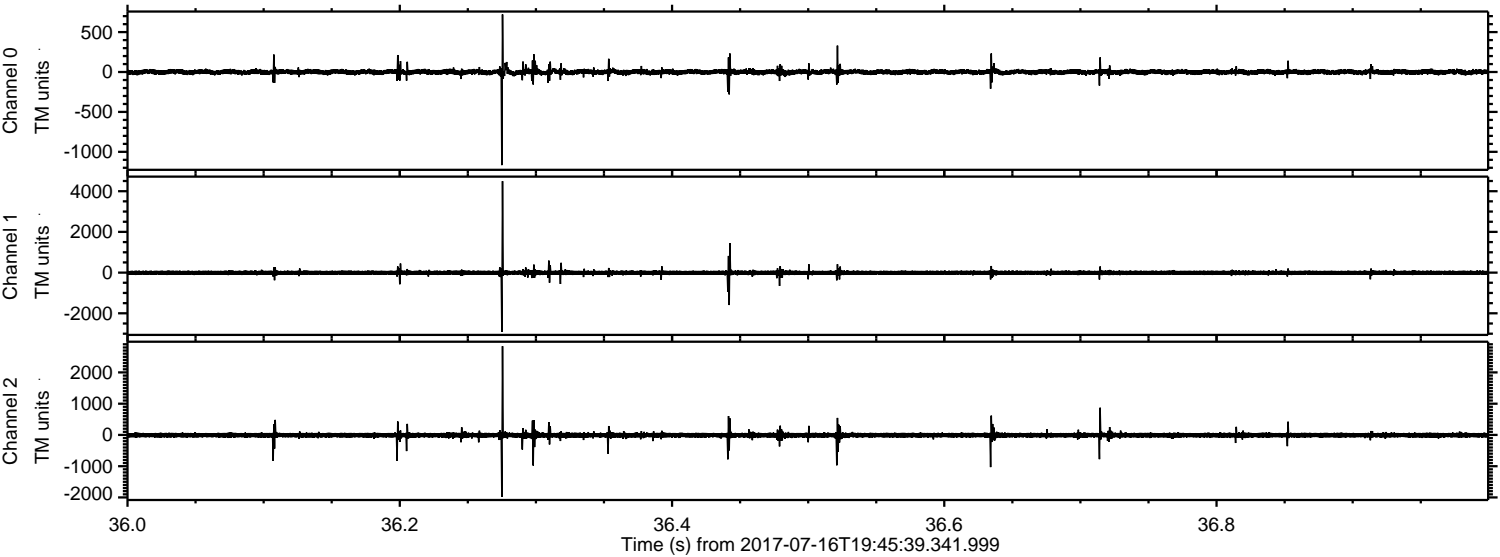

ELMAVAN 3D WAVEFORMS (Measured data sampled at 50 kHz) 51000 packets of 144 samples from 2017-07-16T19:45:39.341.999. Part 127/147

Processed Thu Jul 20 16:01:18 2017 by ELM ver.2012-10-06 from 001__elm20170716_194538__dat00.bin

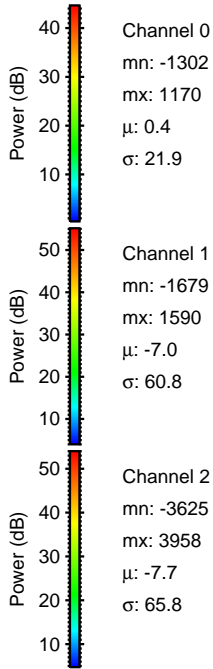
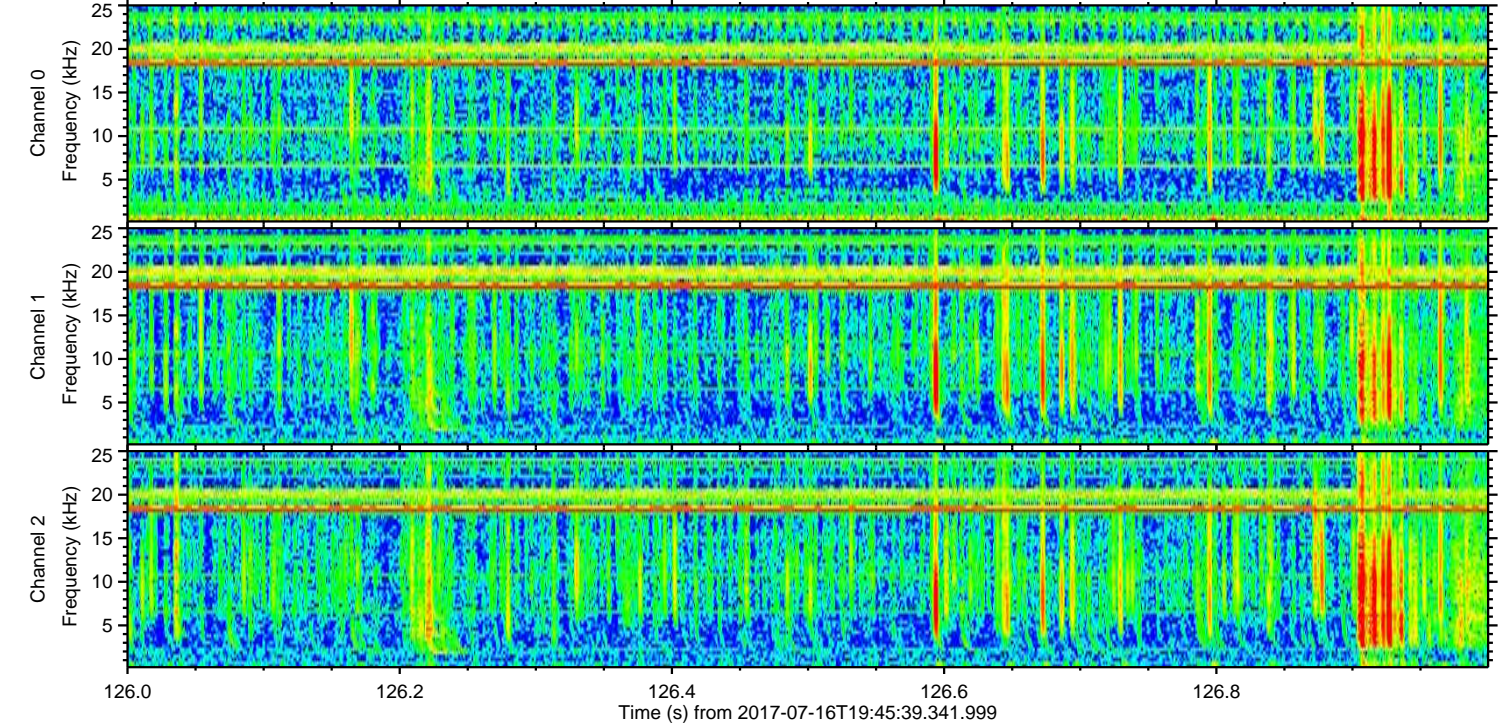
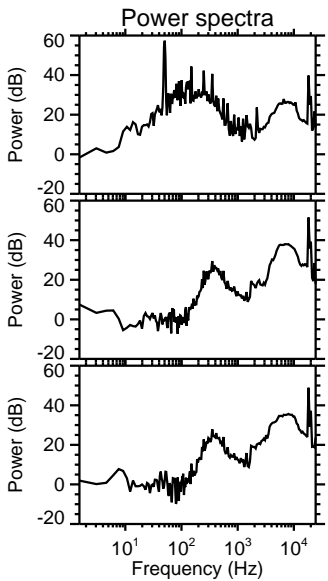
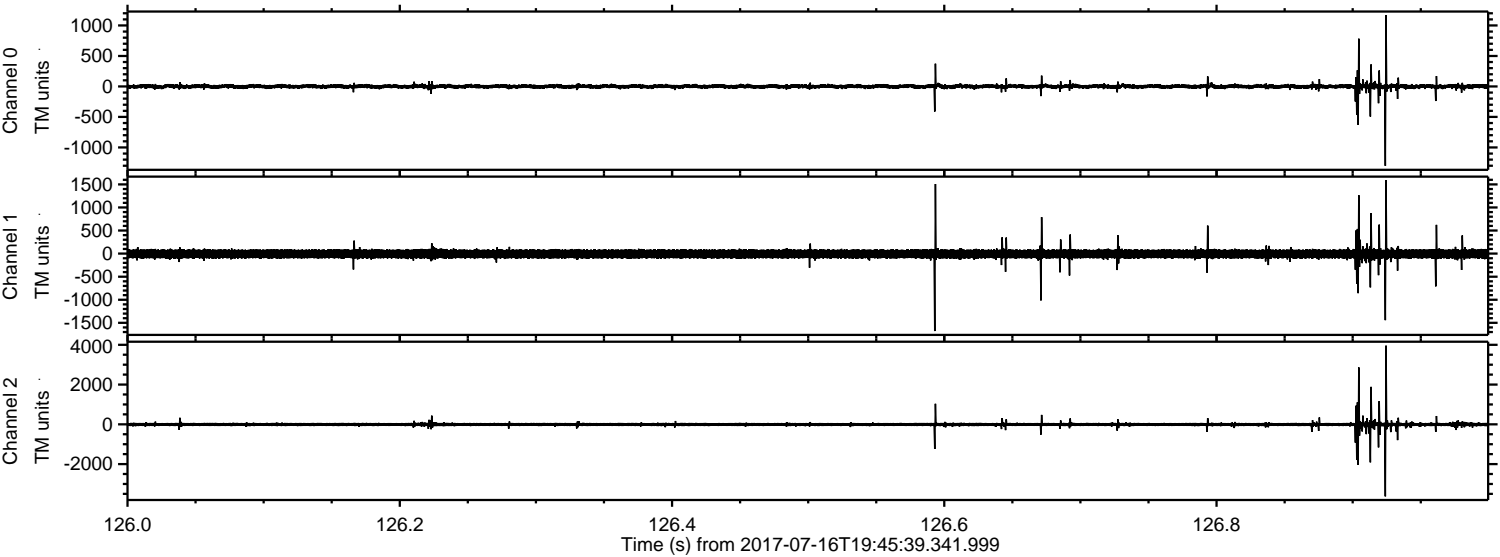

ELMAVAN 3D WAVEFORMS (Measured data sampled at 50 kHz) 51000 packets of 144 samples from 2017-07-16T19:45:39.341.999. Part 47/147

Processed Thu Jul 20 16:01:18 2017 by ELM ver.2012-10-06 from 001__elm20170716_194538__dat00.bin

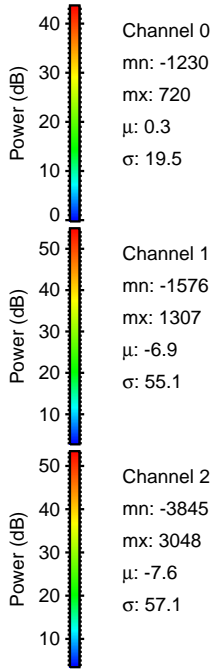
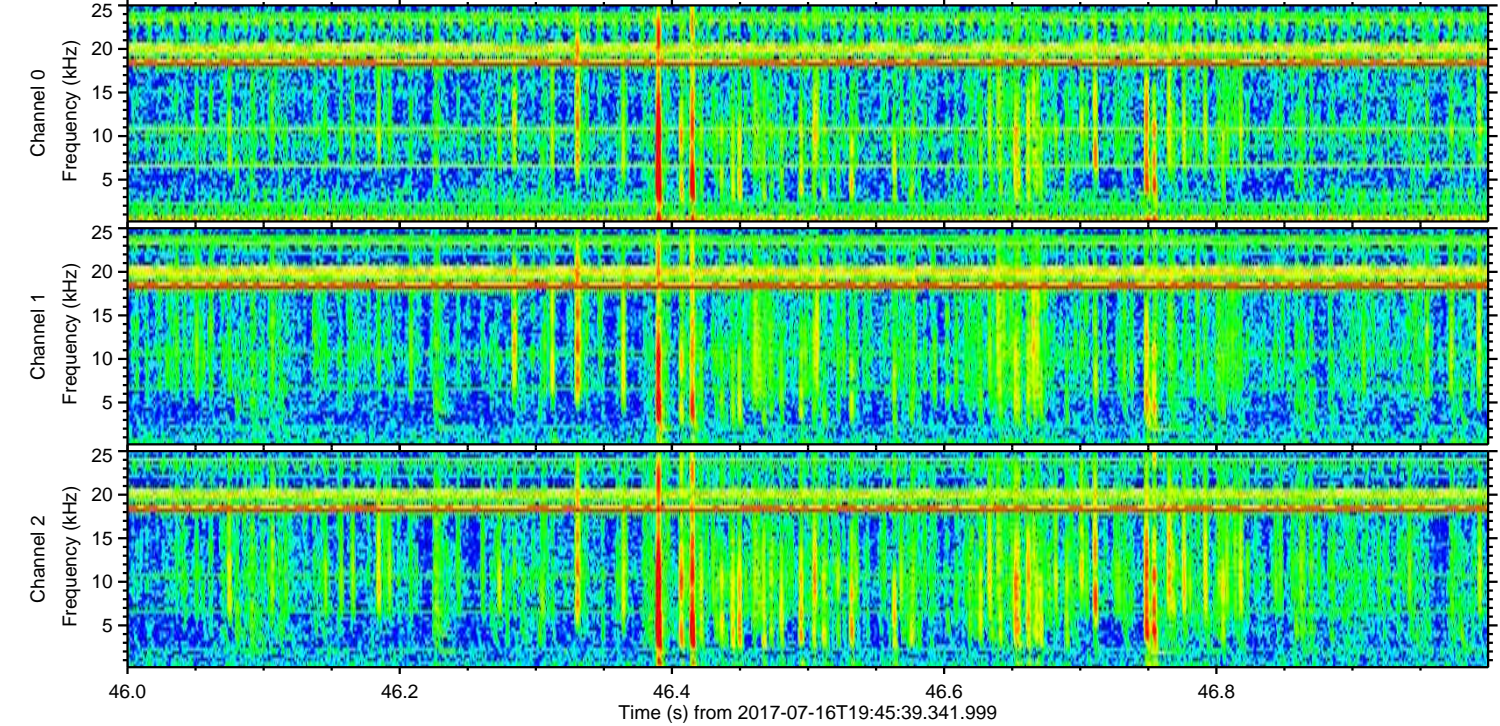
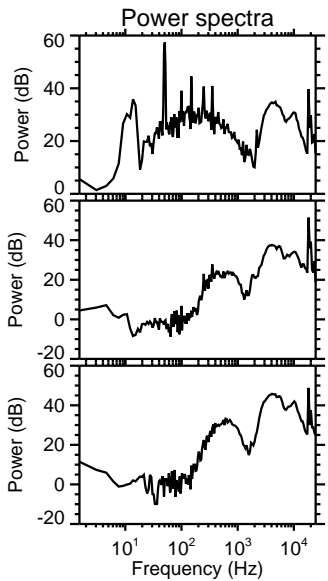
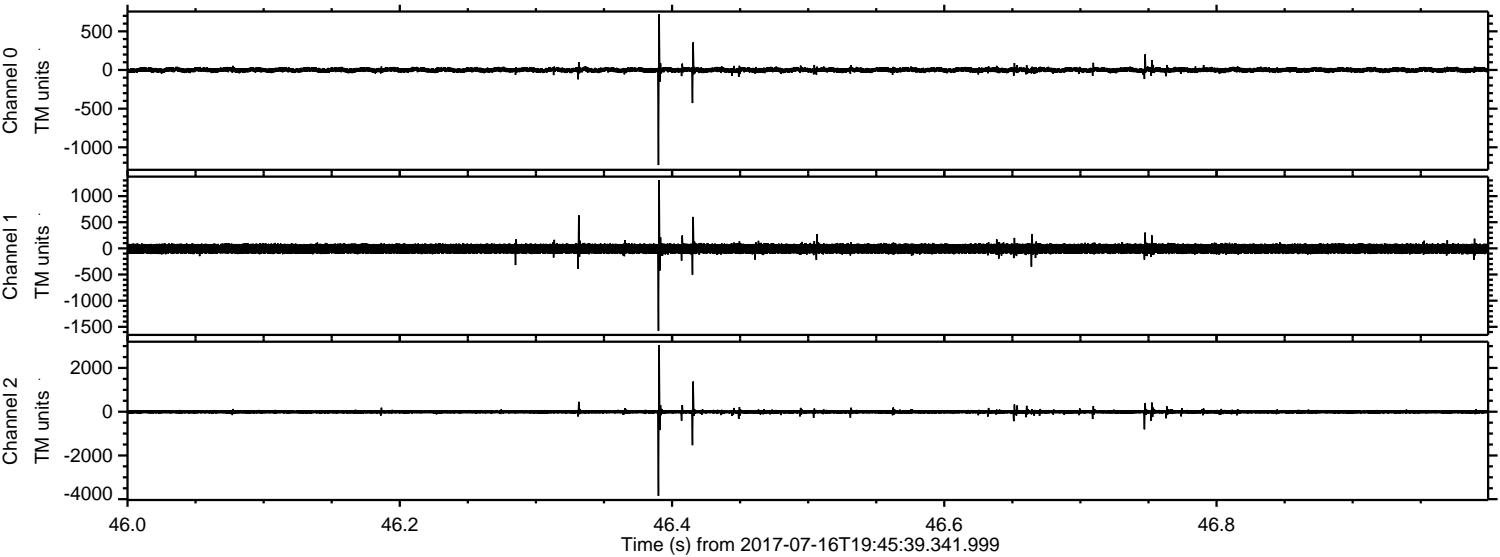

Processed Thu Jul 20 16:01:19 2017 by ELM ver.2012-10-06 from 001__elm20170716_194538__dat00.bin

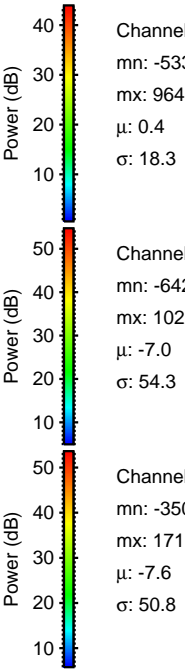
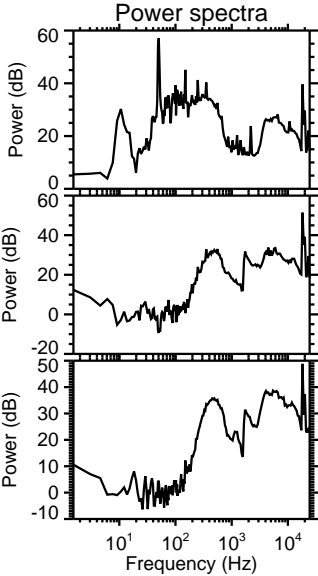
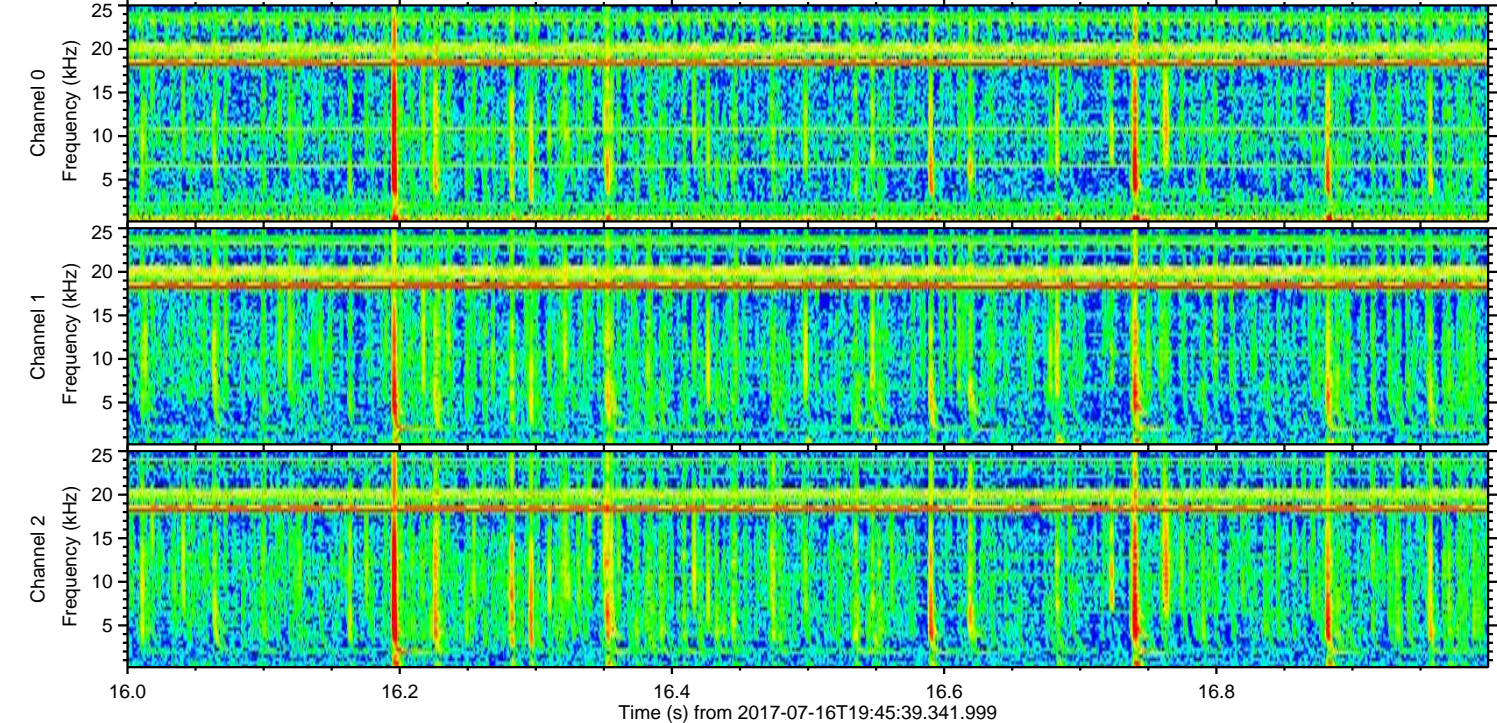
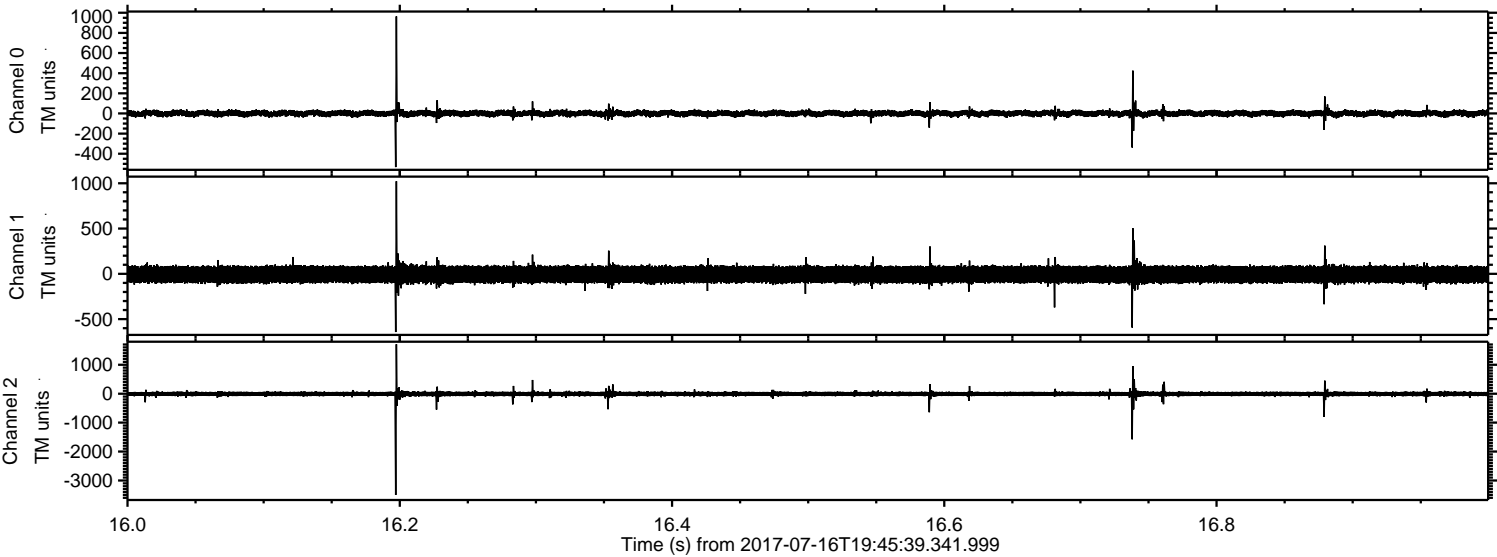

Processed Thu Jul 20 16:01:20 2017 by ELM ver.2012-10-06 from 001__elm20170716_194538__dat00.bin

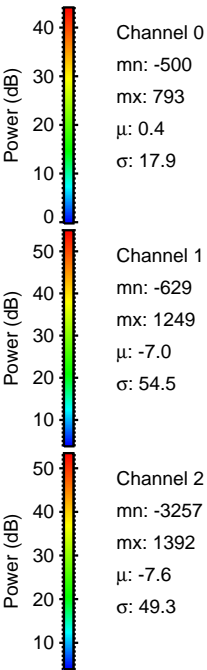
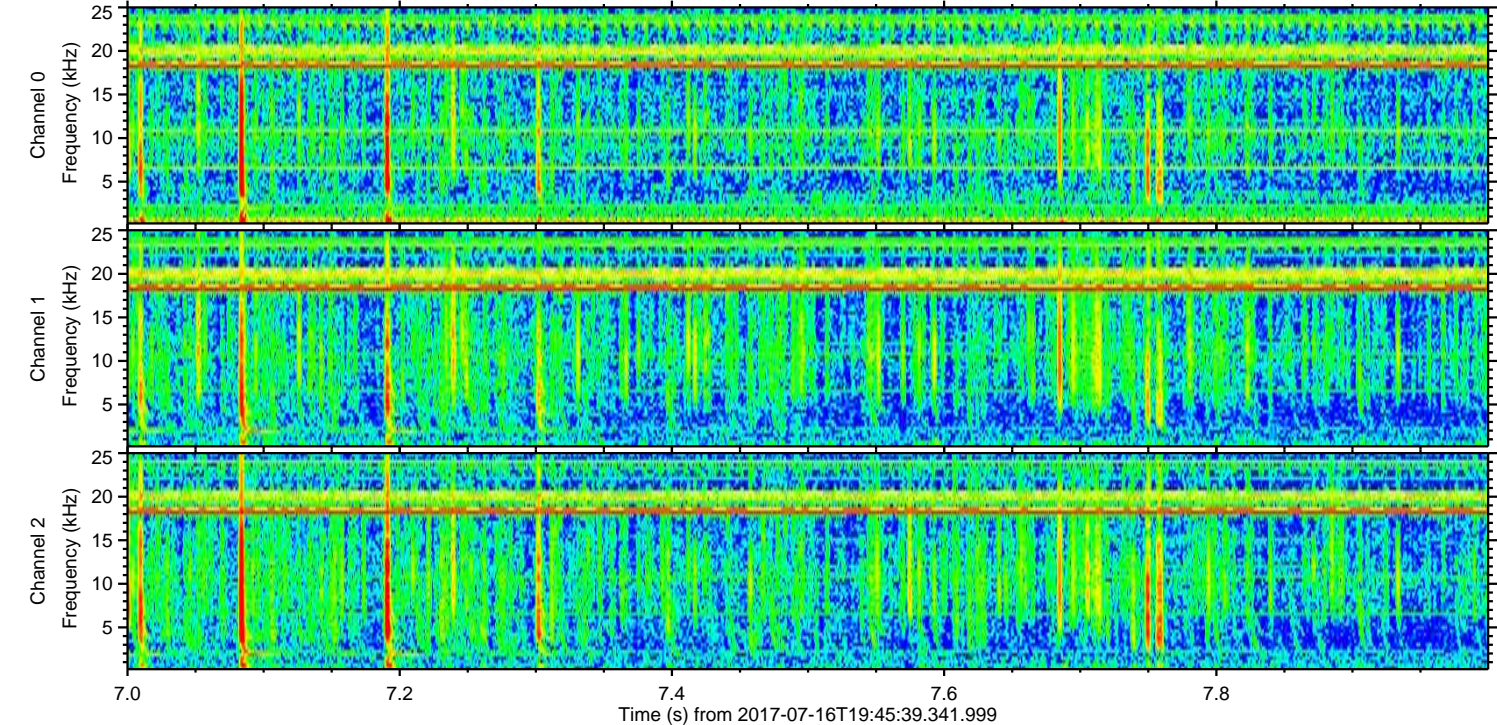
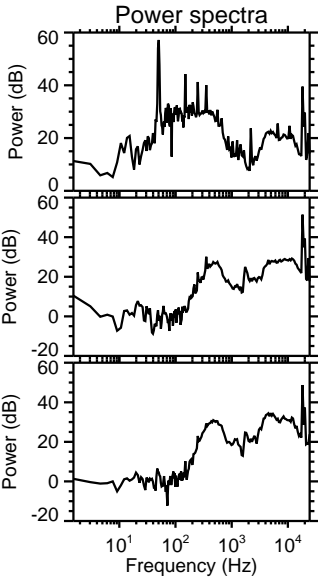
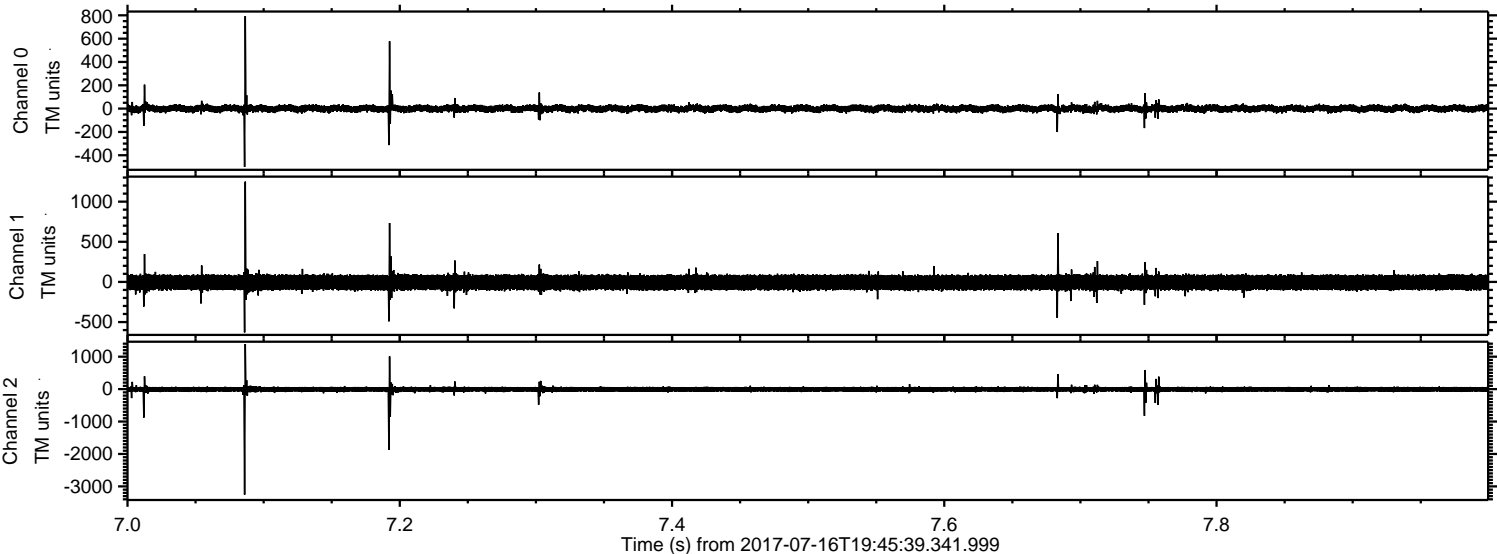

Processed Thu Jul 20 16:01:21 2017 by ELM ver.2012-10-06 from 001__elm20170716_194538__dat00.bin

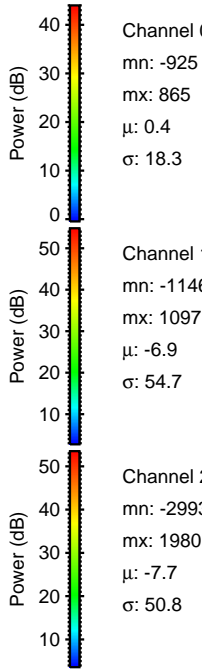
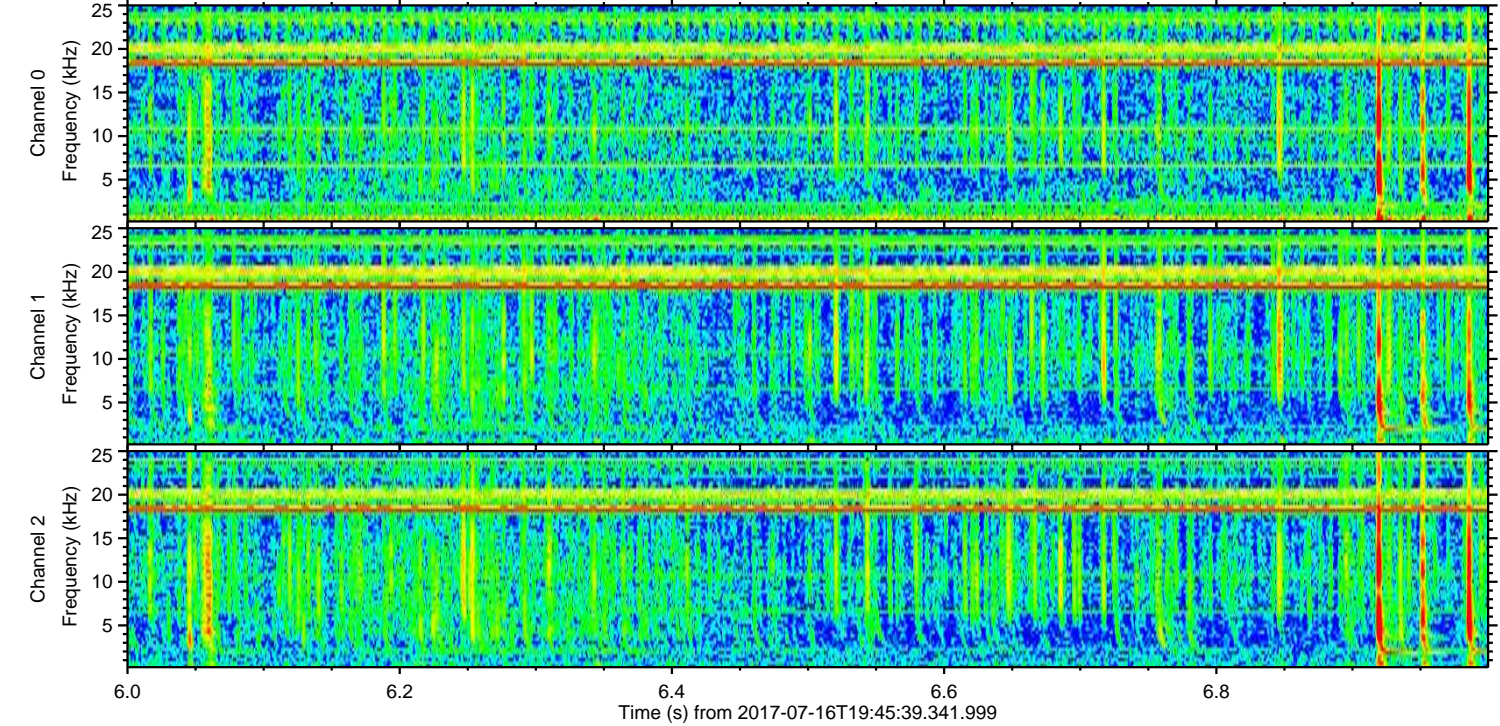
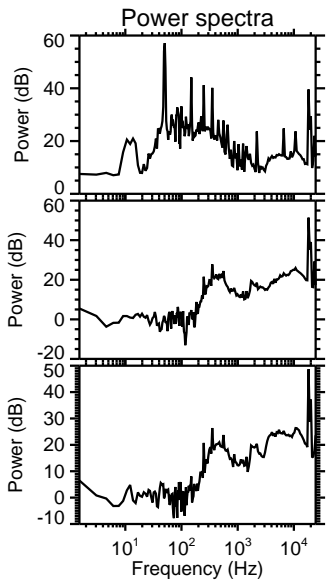
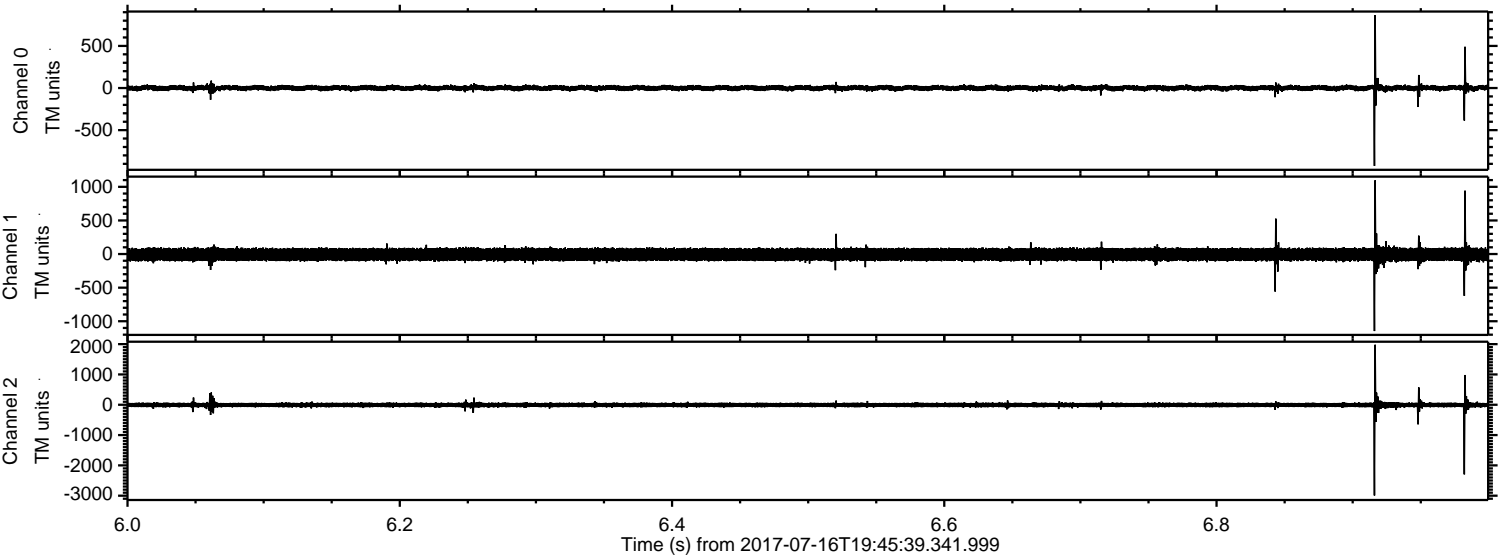

Channel 0
mn: -925
mx: 865
 μ : 0.4
 σ : 18.3

Channel 1
mn: -1146
mx: 1097
 μ : -6.9
 σ : 54.7

Channel 2
mn: -2993
mx: 1980
 μ : -7.7
 σ : 50.8

Processed Thu Jul 20 16:01:22 2017 by ELM ver.2012-10-06 from 001__elm20170716_194538__dat00.bin

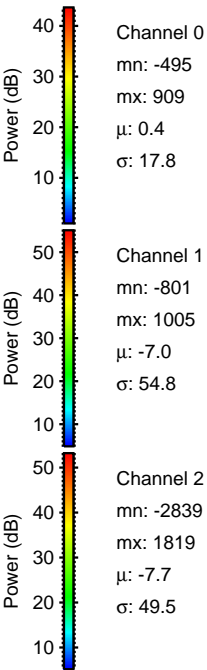
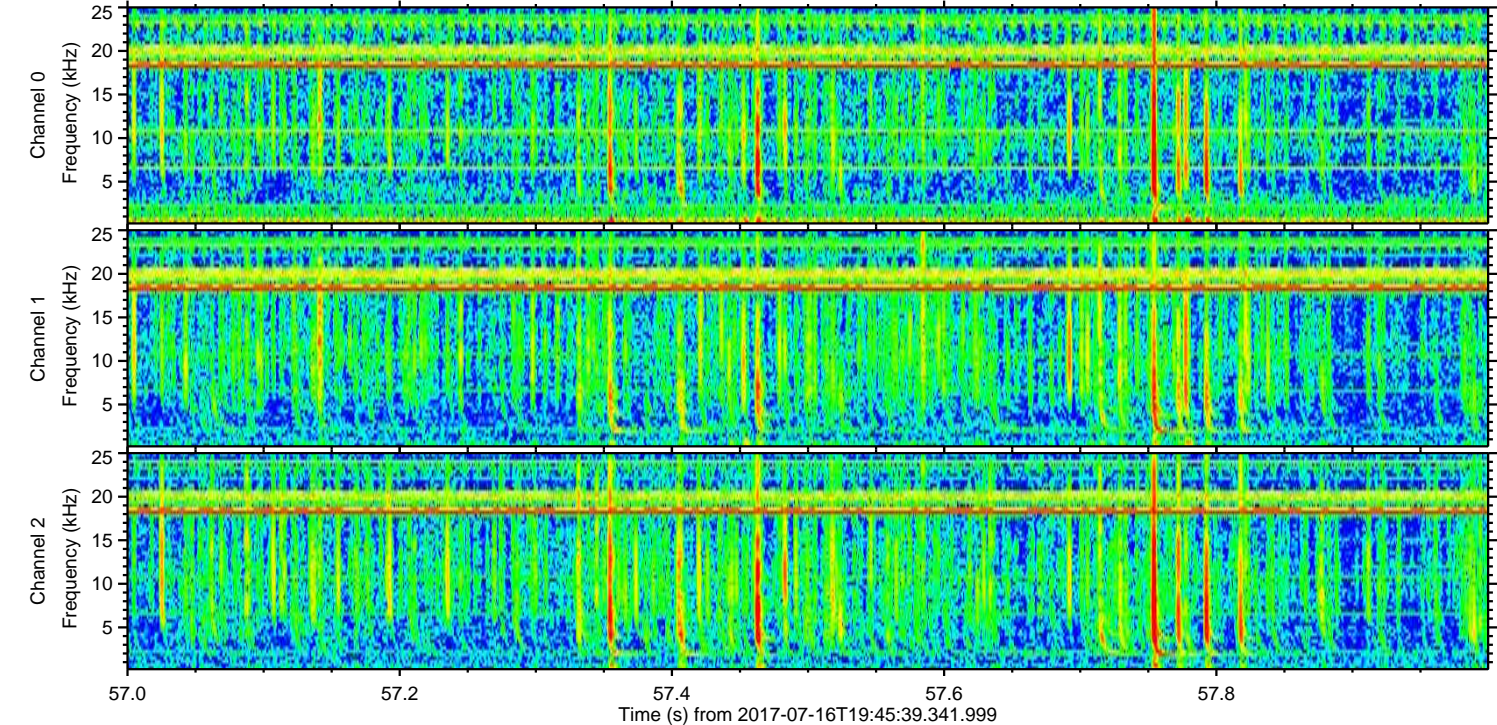
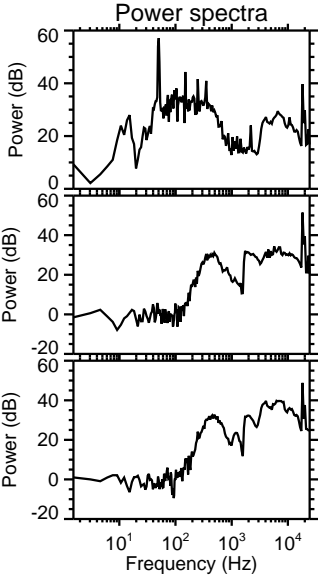
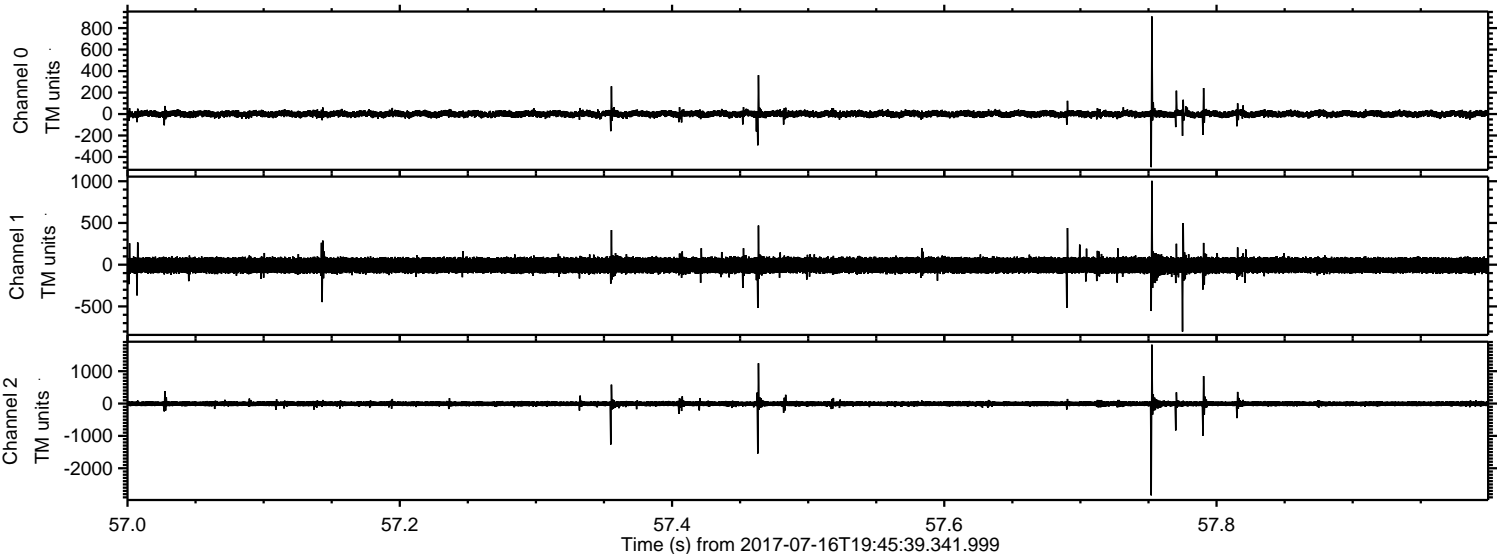

Processed Thu Jul 20 16:01:22 2017 by ELM ver.2012-10-06 from 001__elm20170716_194538__dat00.bin

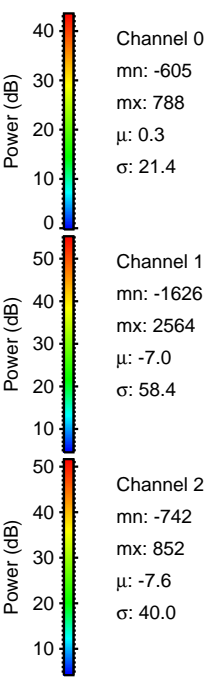
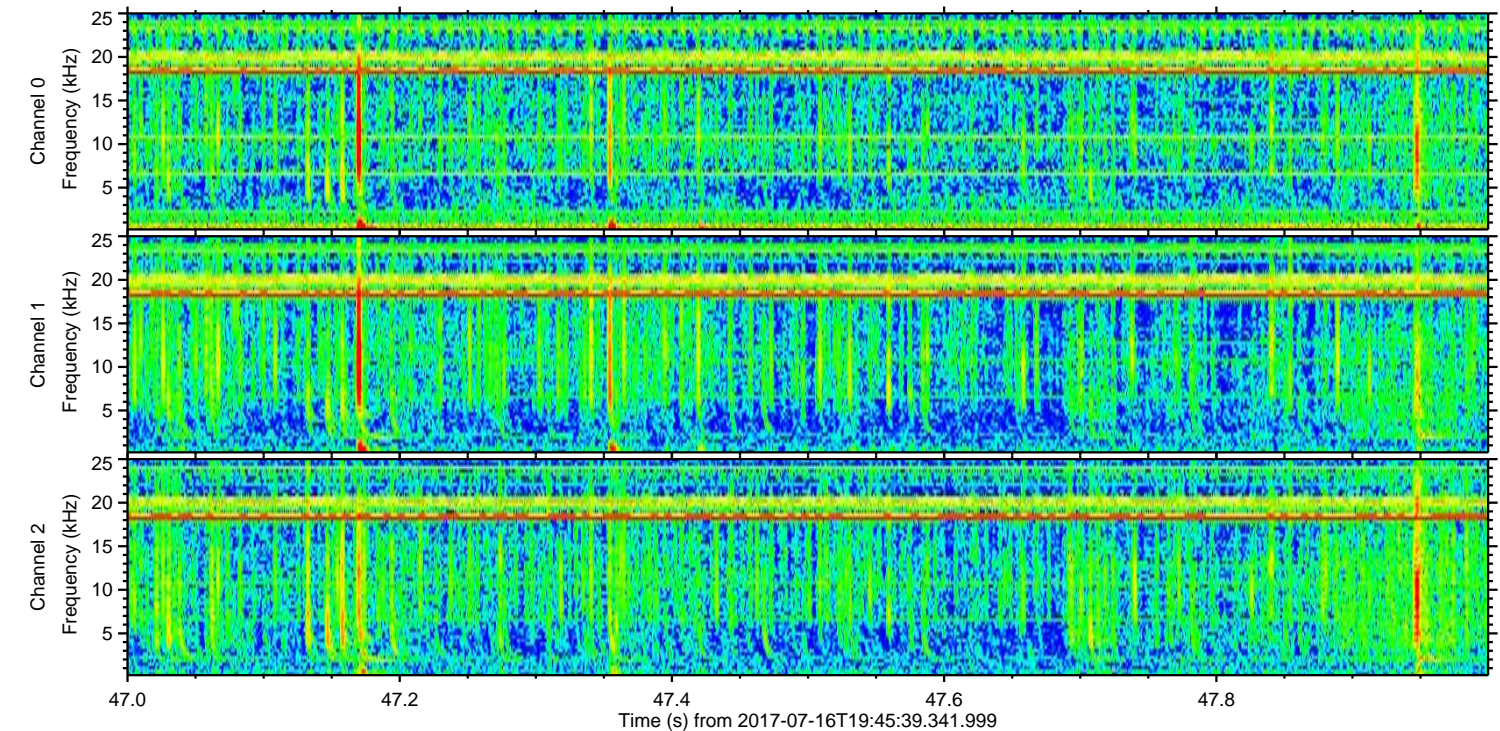
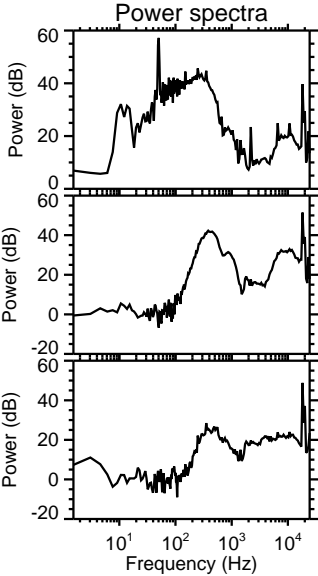
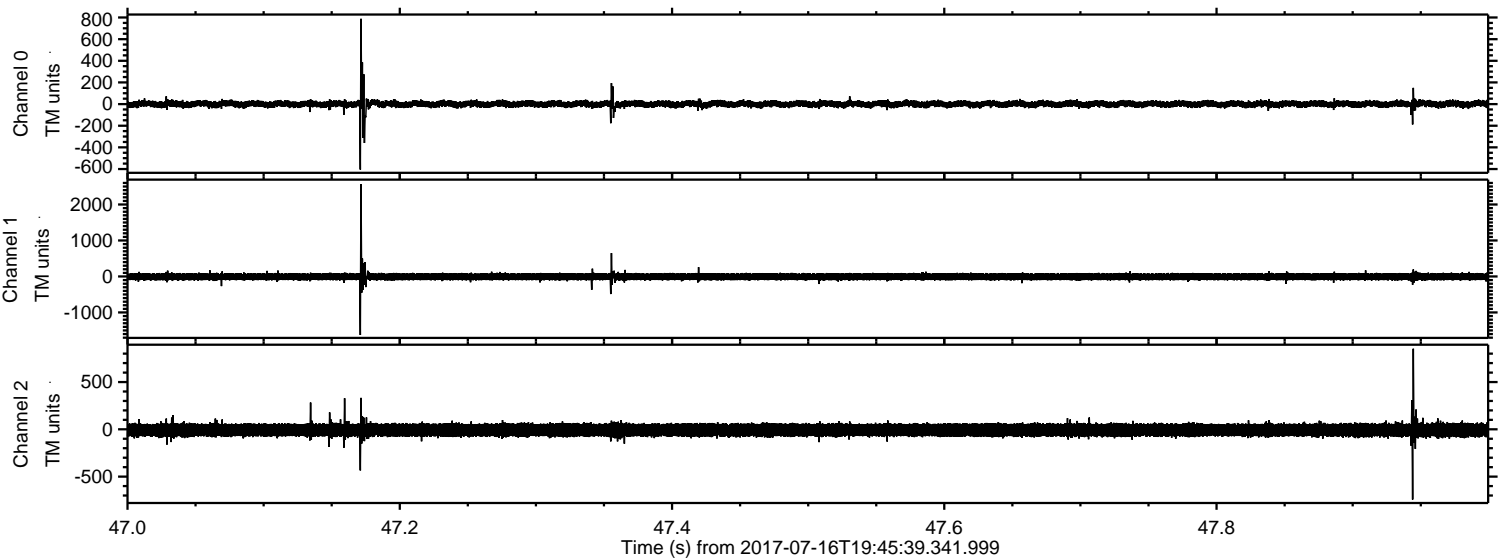

Processed Thu Jul 20 16:01:23 2017 by ELM ver.2012-10-06 from 001__elm20170716_194538__dat00.bin

