

ELMAVAN 3D WAVEFORMS (Measured data sampled at 50 kHz) 51000 packets of 144 samples from 2017-07-16T12:05:19.427.000.

Processed Thu Jul 20 14:51:42 2017 by ELM ver.2012-10-06 from 001__elm20170716_120518__dat00.bin

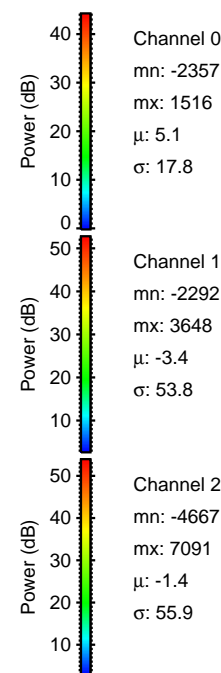

Processed Thu Jul 20 14:51:49 2017 by ELM ver.2012-10-06 from 001__elm20170716_120518__dat00.bin

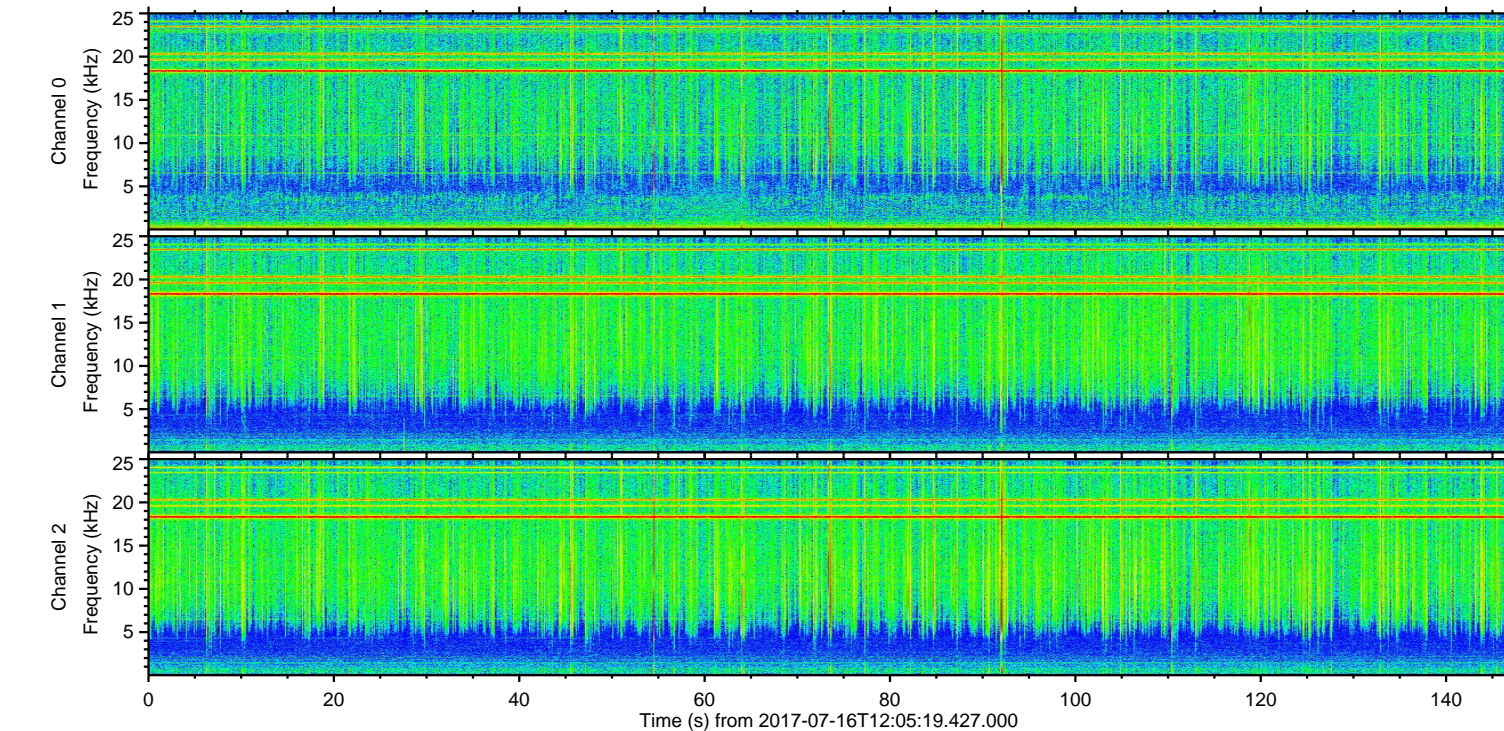
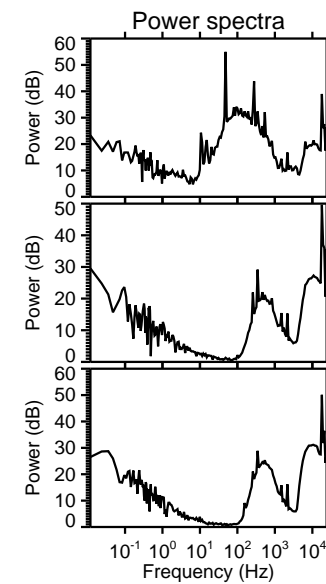
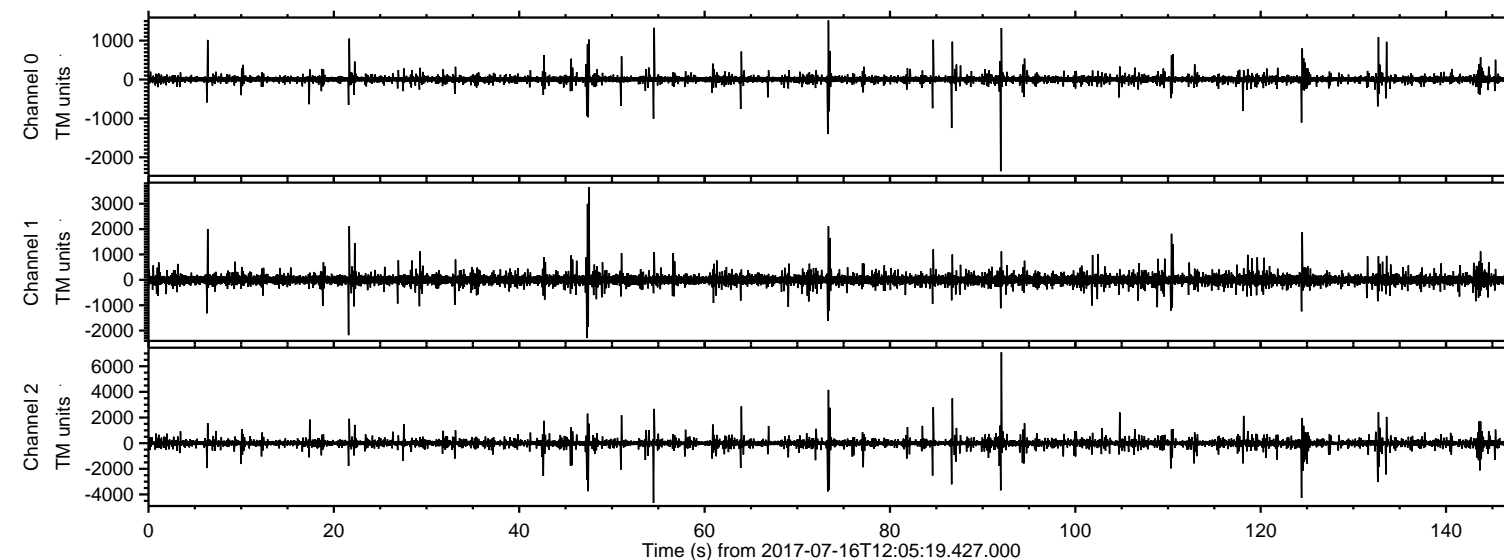
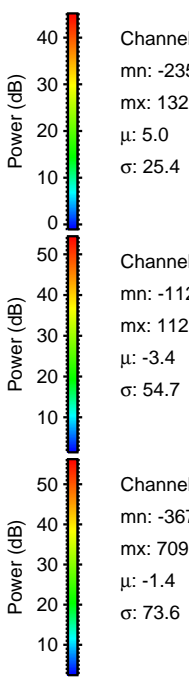
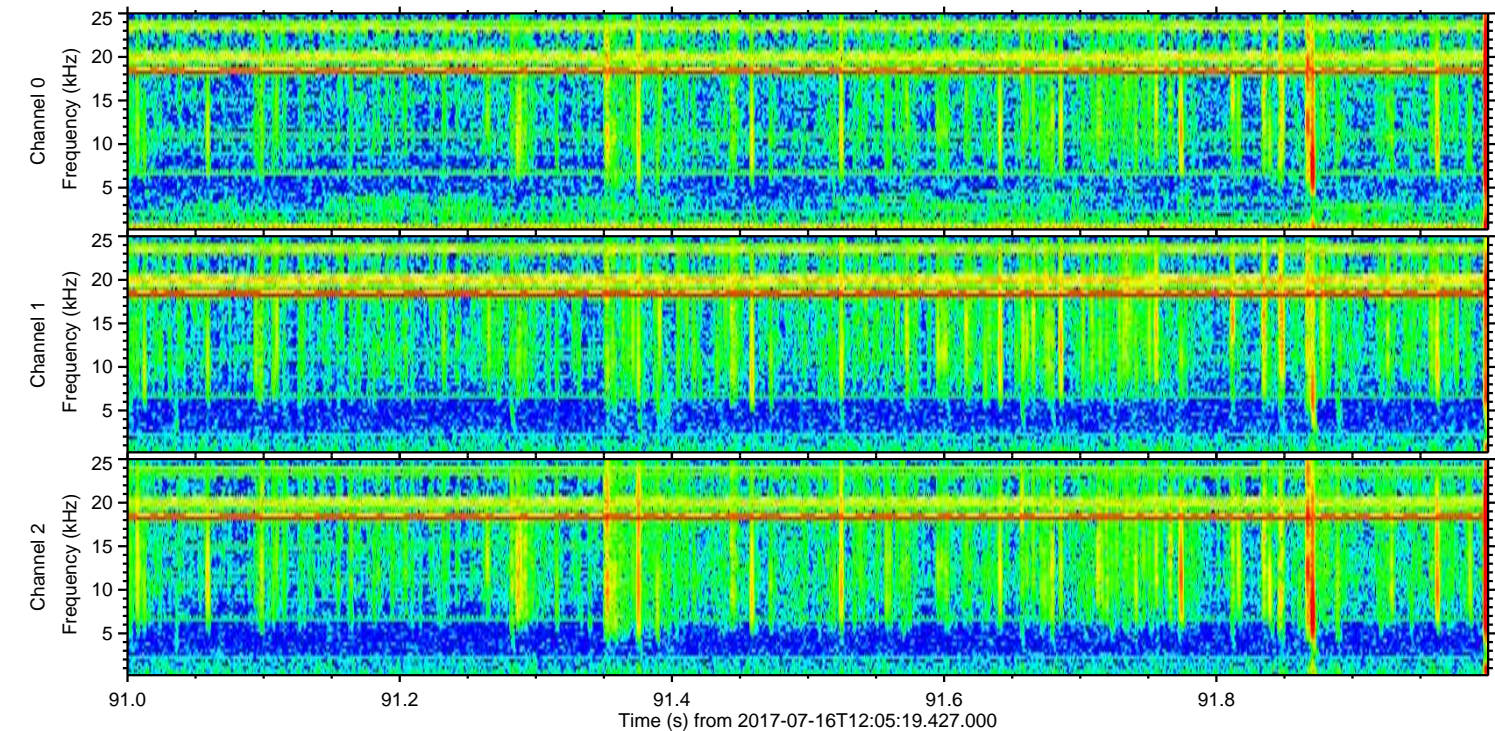
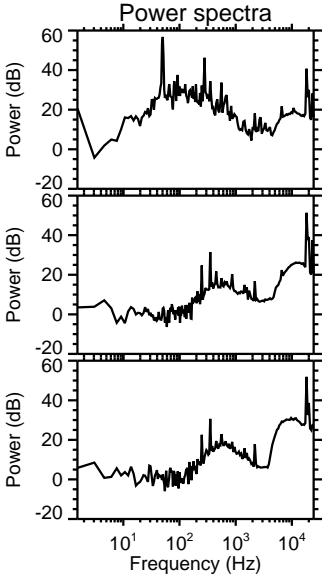
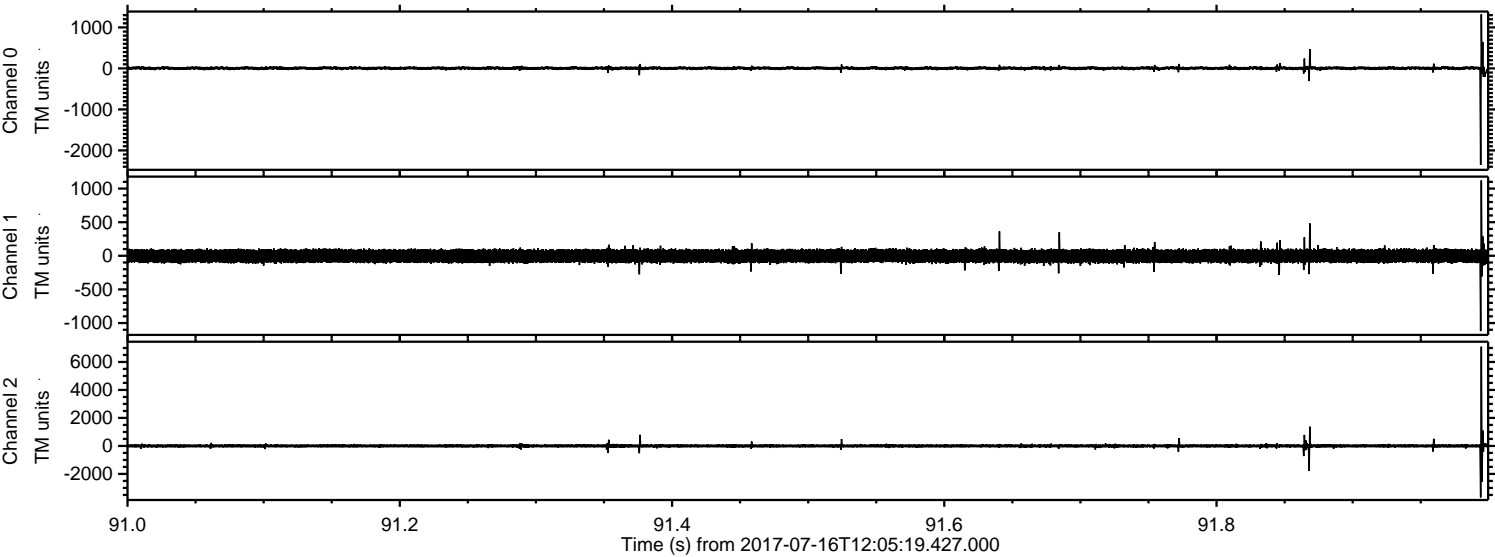

Processed Thu Jul 20 14:51:50 2017 by ELM ver.2012-10-06 from 001__elm20170716_120518__dat00.bin

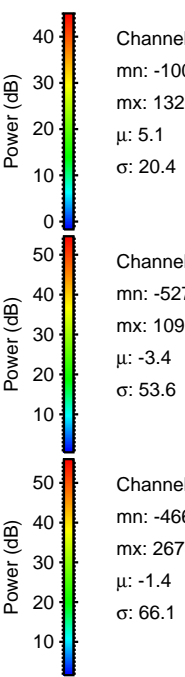
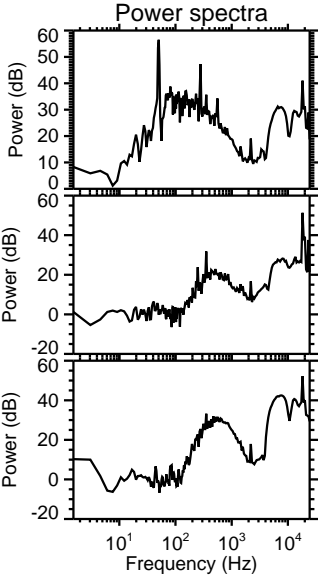
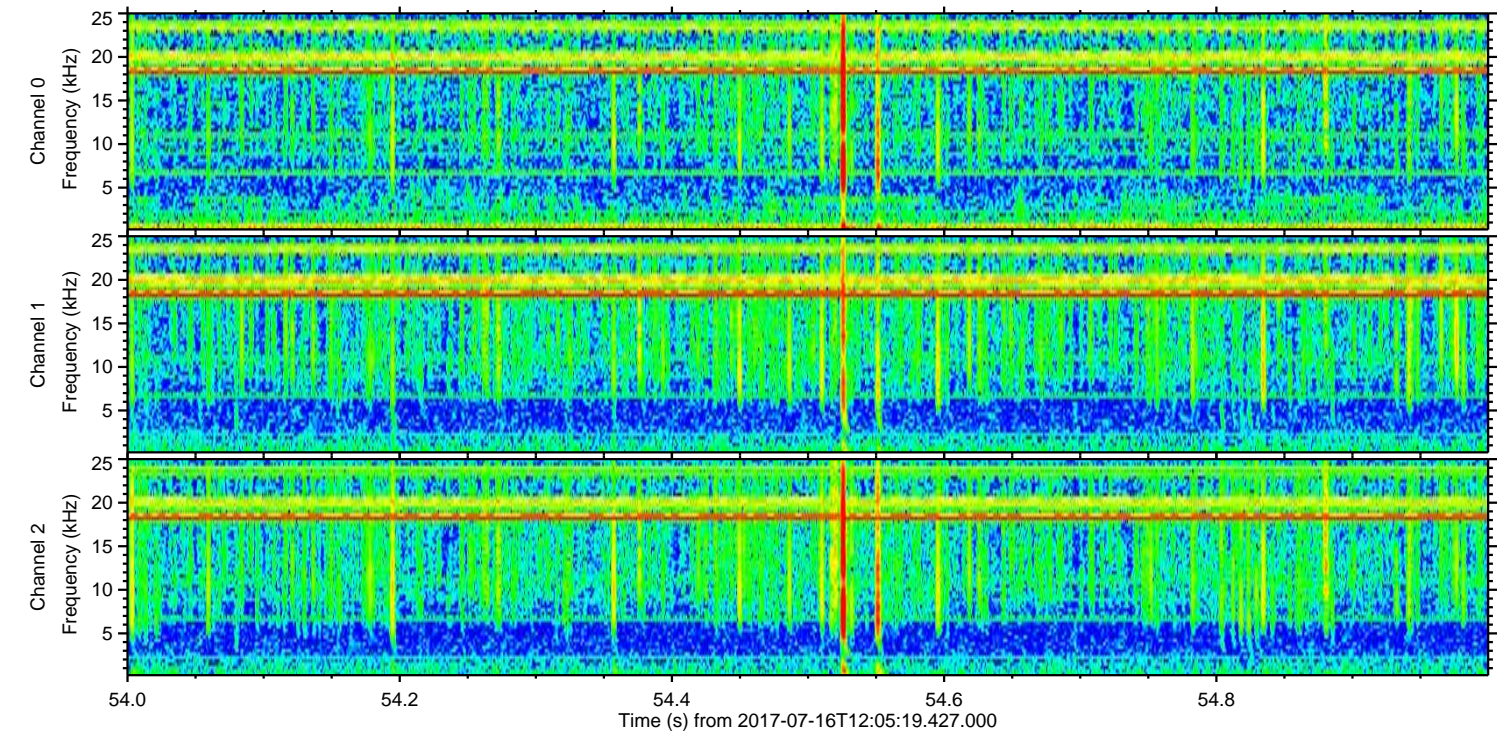
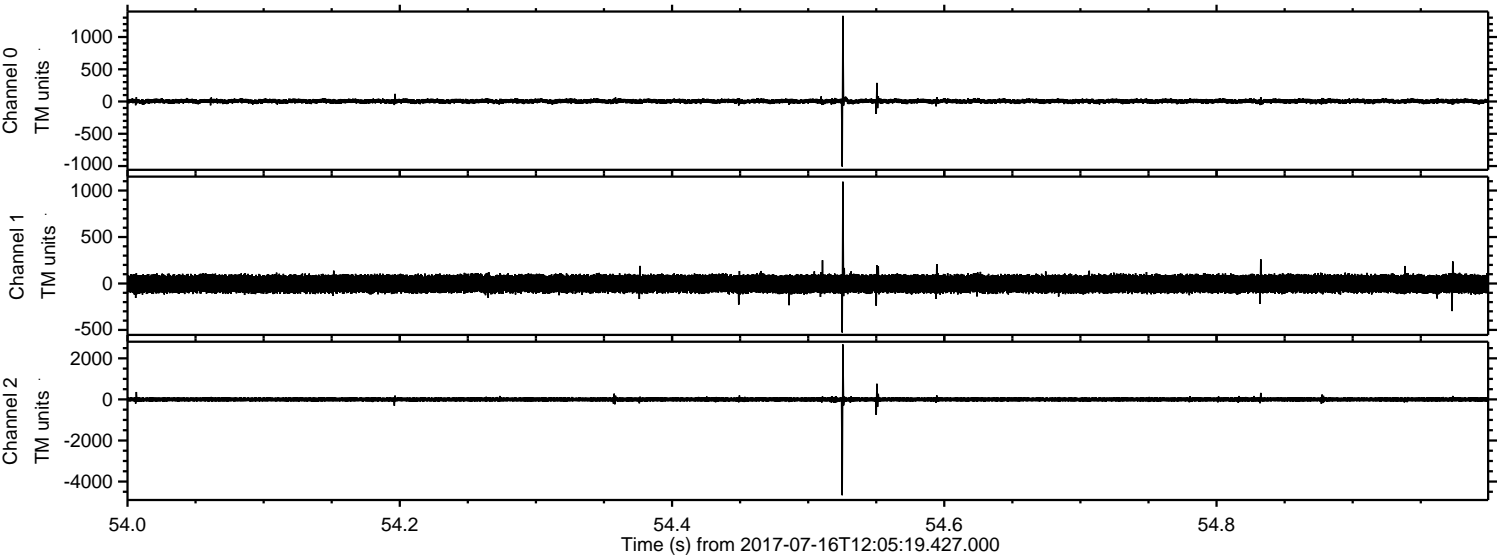

ELMAVAN 3D WAVEFORMS (Measured data sampled at 50 kHz) 51000 packets of 144 samples from 2017-07-16T12:05:19.427.000. Part 125/147

Processed Thu Jul 20 14:51:51 2017 by ELM ver.2012-10-06 from 001__elm20170716_120518__dat00.bin

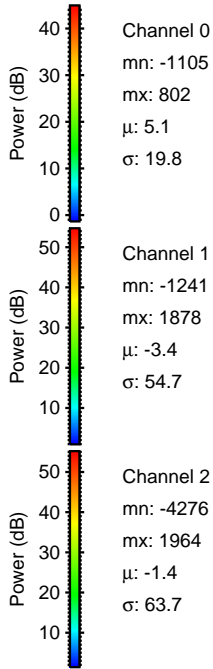
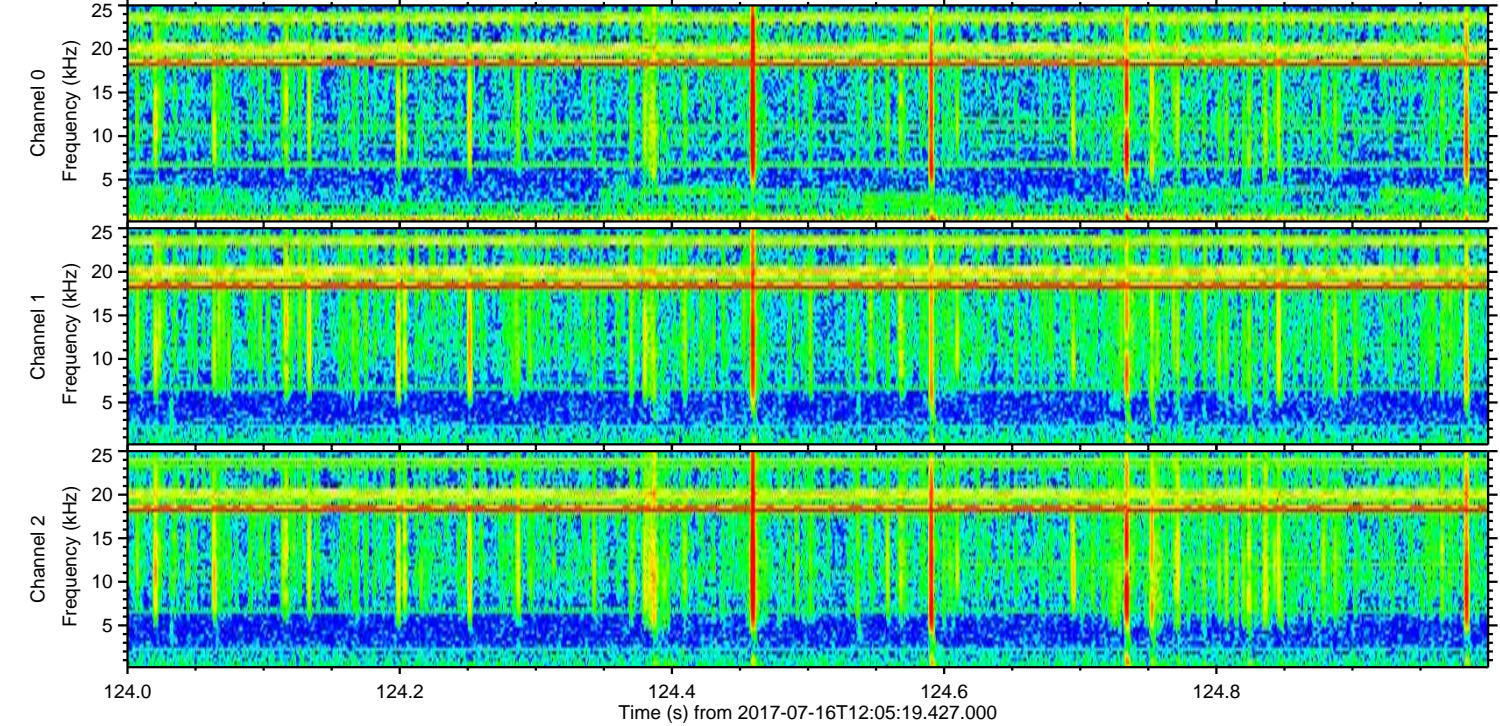
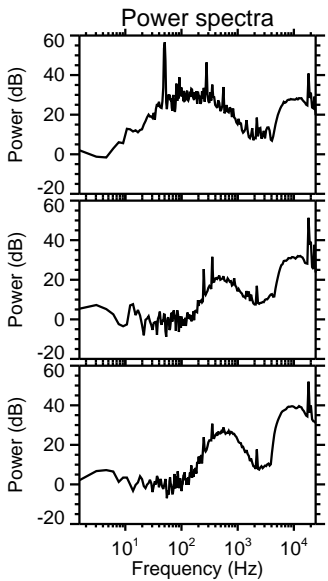
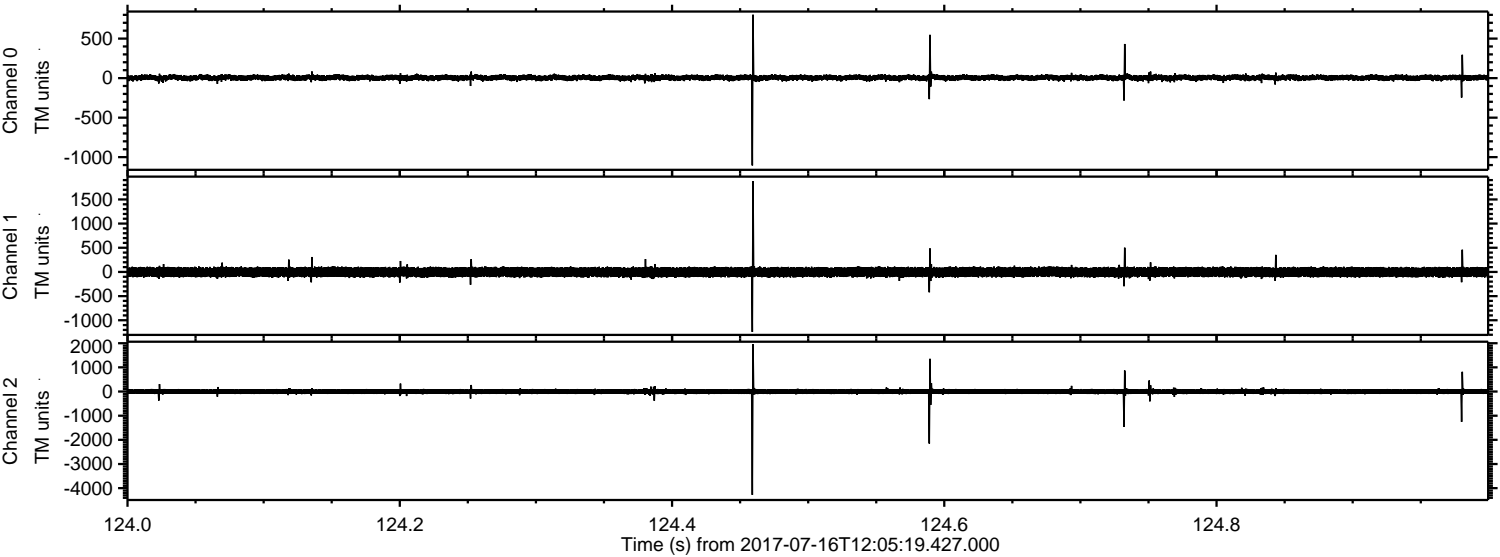

Processed Thu Jul 20 14:51:52 2017 by ELM ver.2012-10-06 from 001__elm20170716_120518__dat00.bin

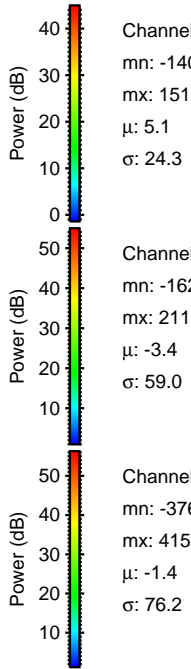
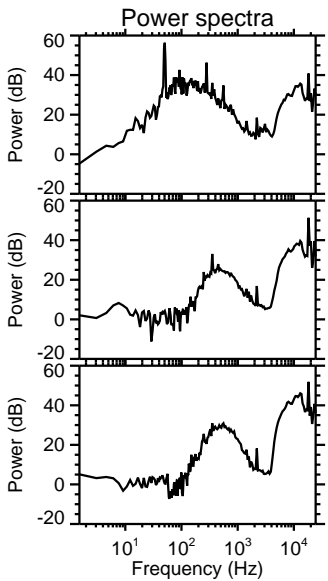
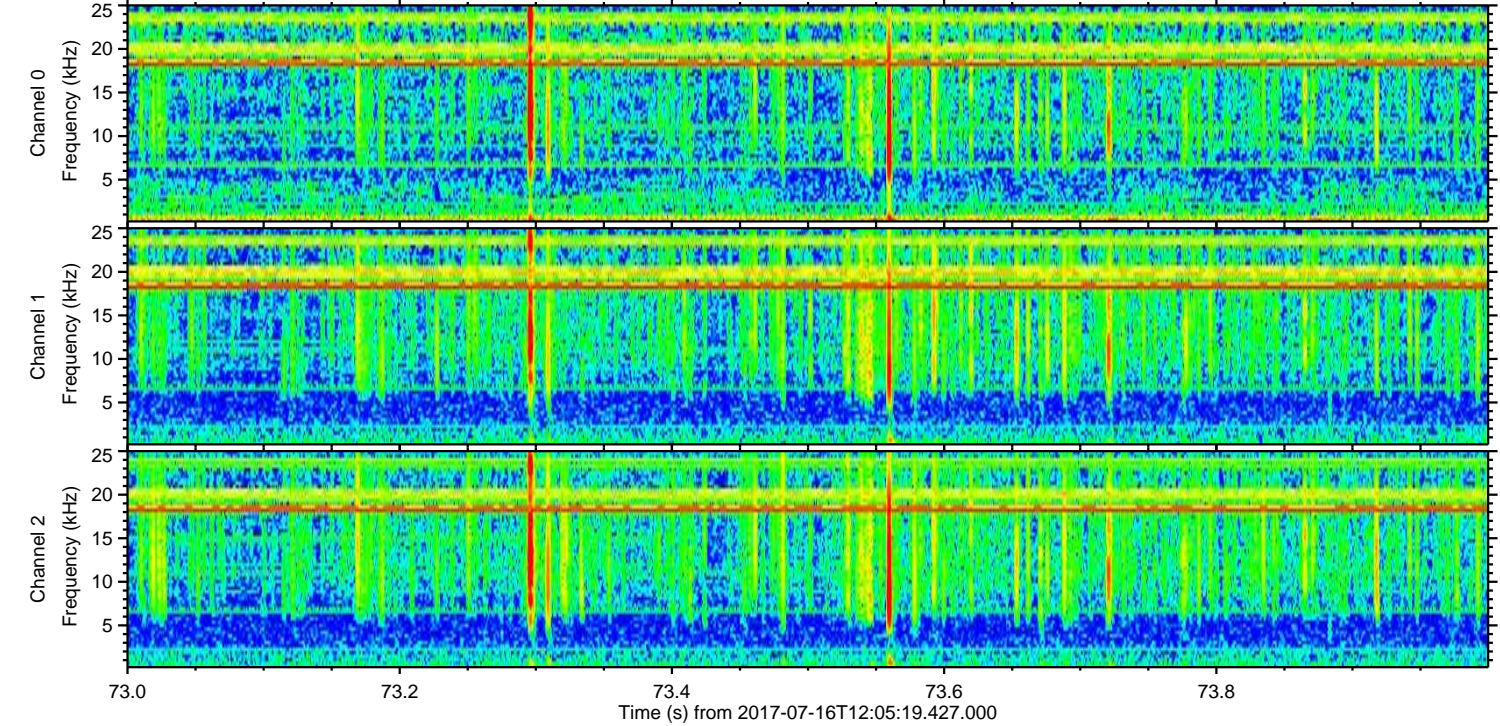
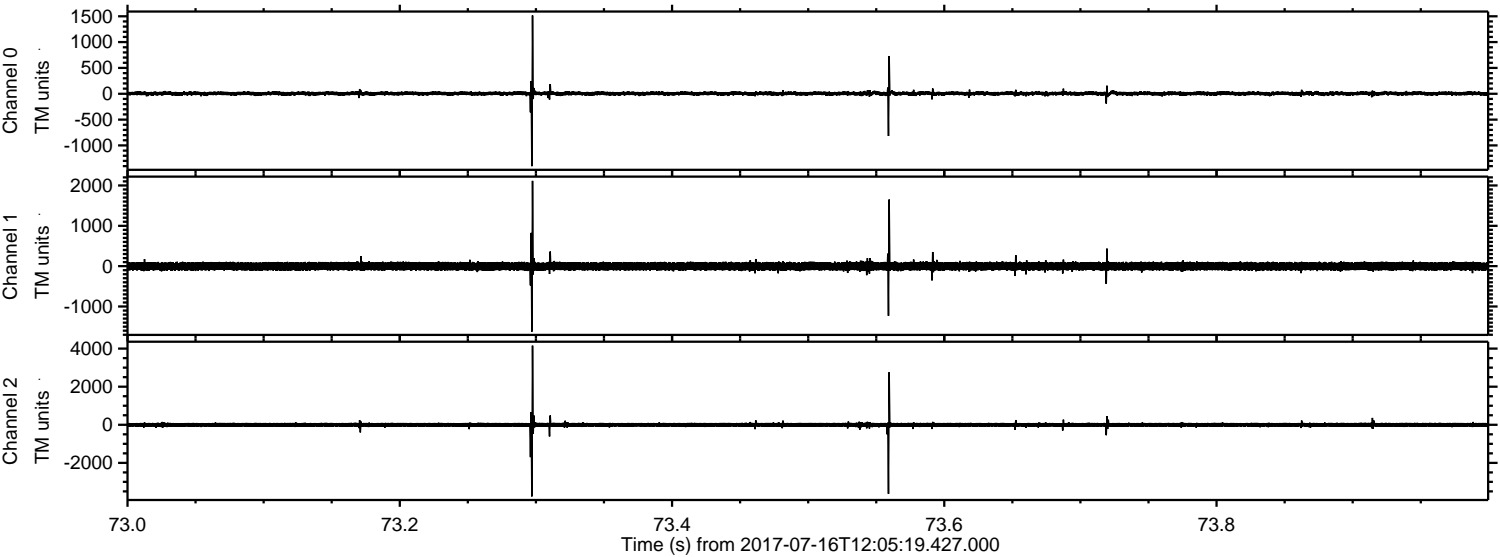

Processed Thu Jul 20 14:51:53 2017 by ELM ver.2012-10-06 from 001__elm20170716_120518__dat00.bin

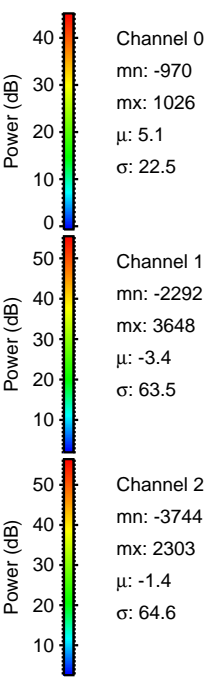
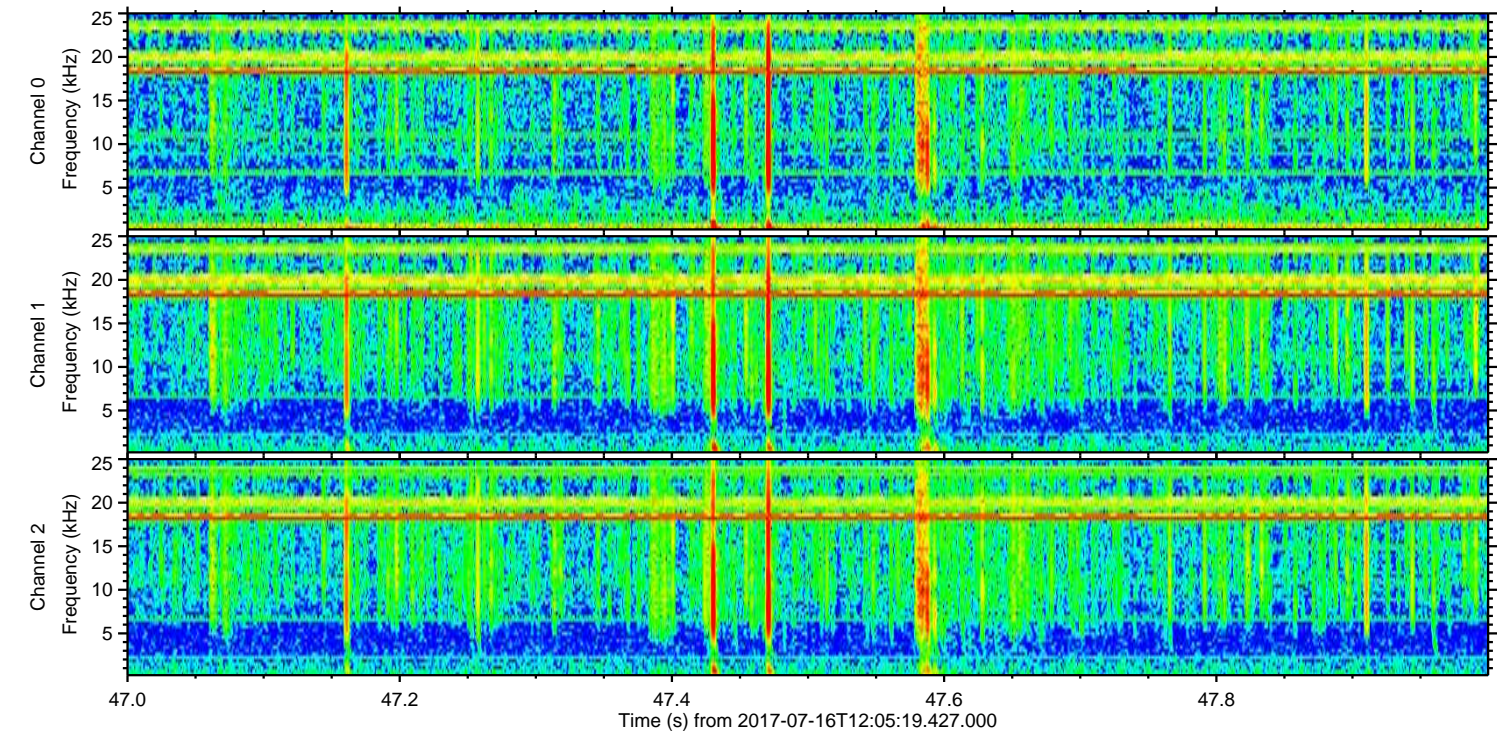
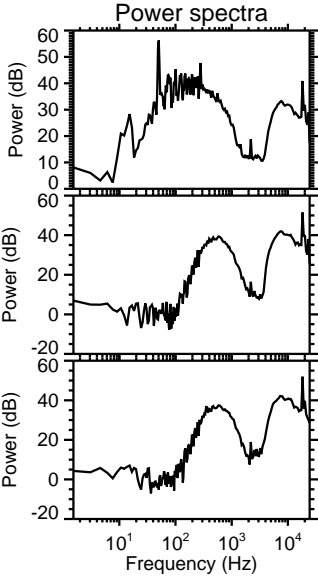
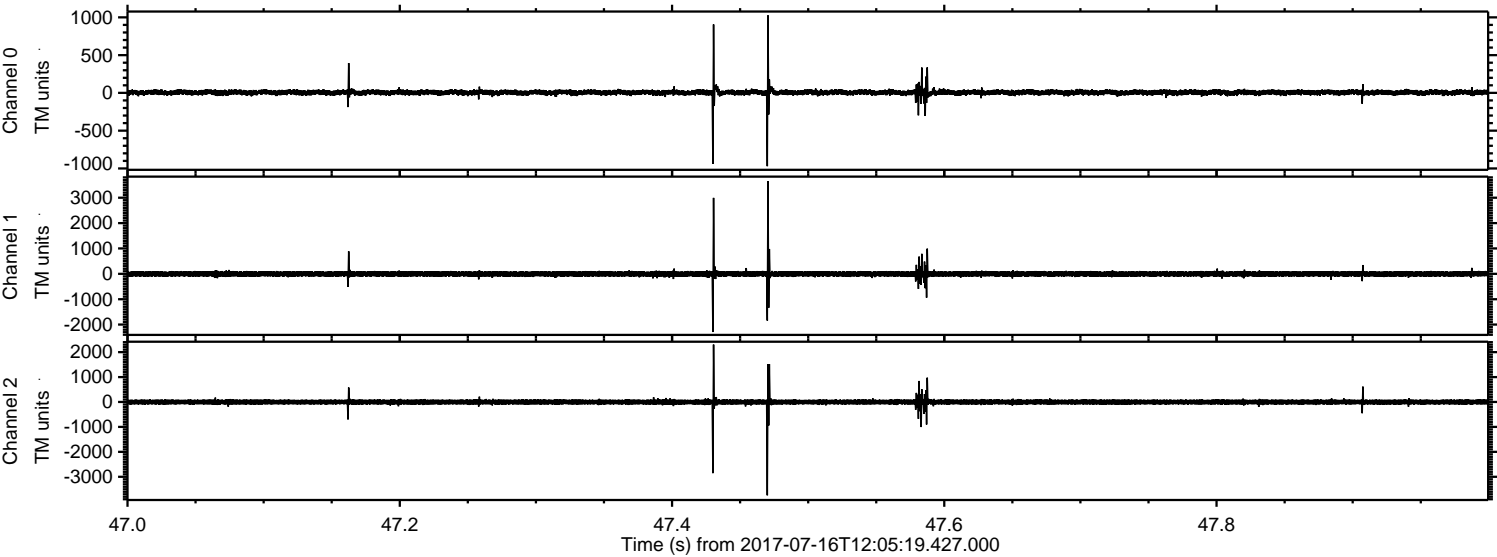

Channel 0
mn: -970
mx: 1026
 μ : 5.1
 σ : 22.5

Channel 1
mn: -2292
mx: 3648
 μ : -3.4
 σ : 63.5

Channel 2
mn: -3744
mx: 2303
 μ : -1.4
 σ : 64.6

Processed Thu Jul 20 14:51:53 2017 by ELM ver.2012-10-06 from 001__elm20170716_120518__dat00.bin

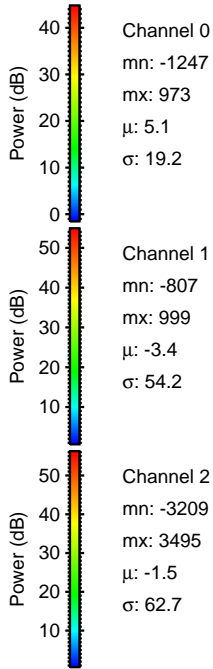
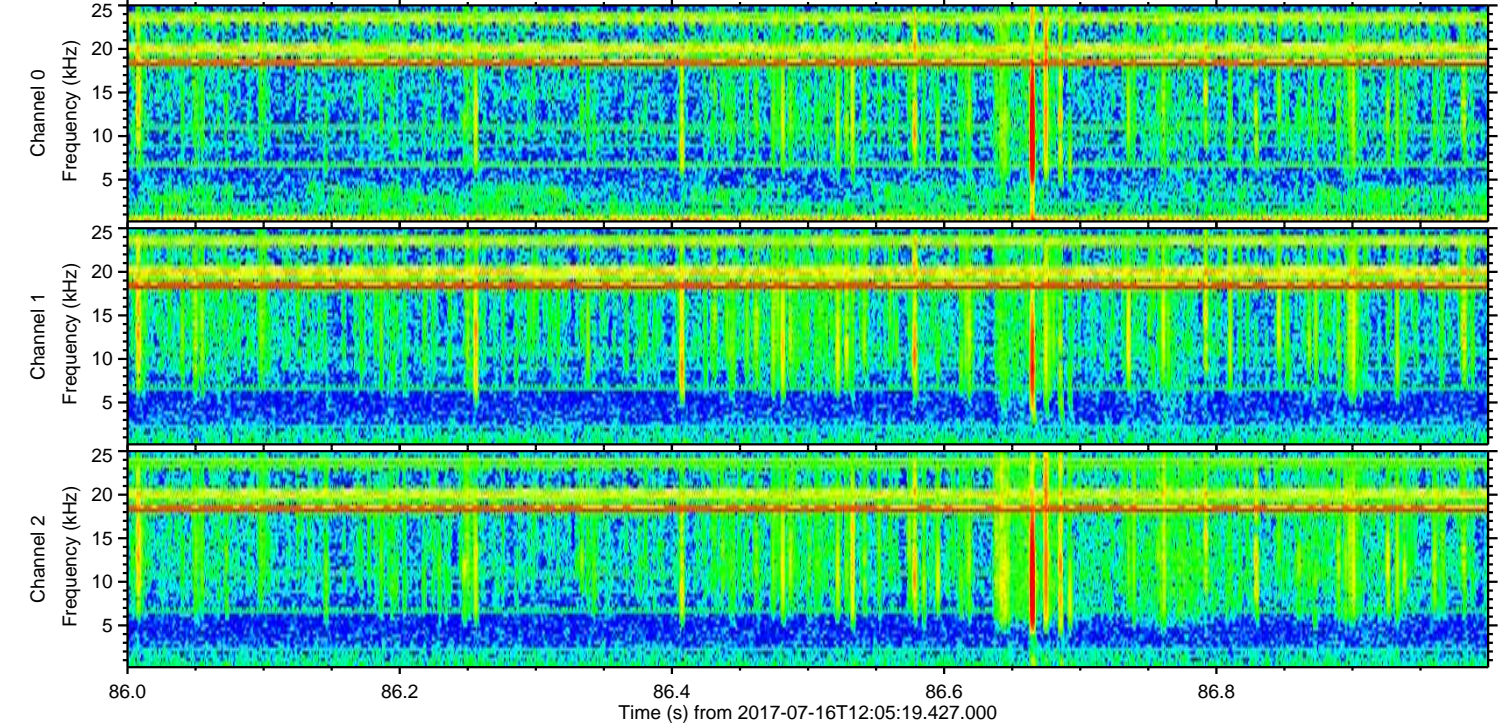
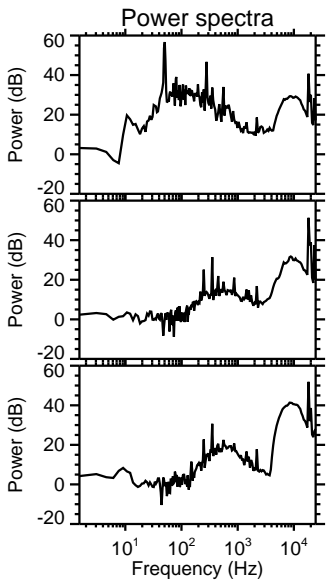
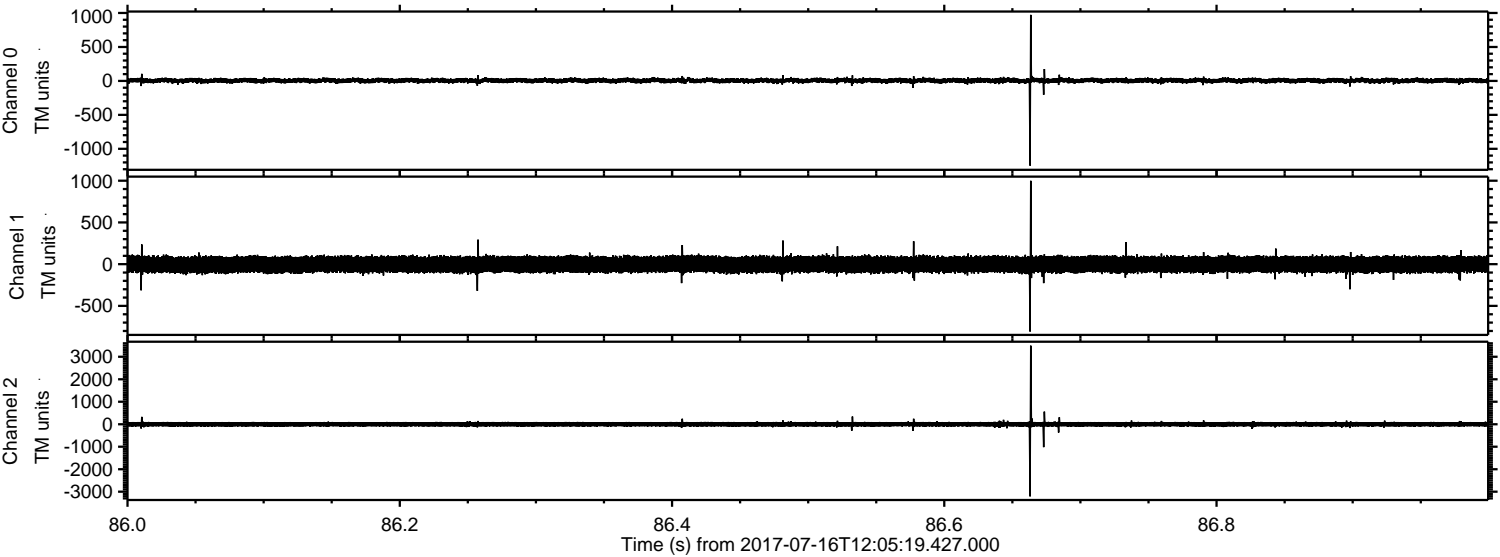

ELMAVAN 3D WAVEFORMS (Measured data sampled at 50 kHz) 51000 packets of 144 samples from 2017-07-16T12:05:19.427.000. Part 133/147

Processed Thu Jul 20 14:51:54 2017 by ELM ver.2012-10-06 from 001__elm20170716_120518__dat00.bin

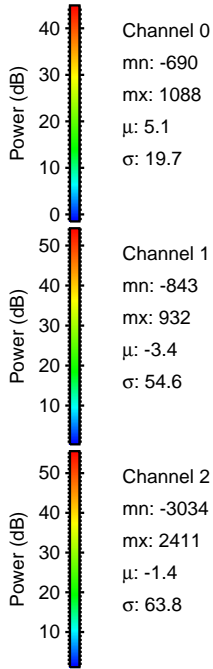
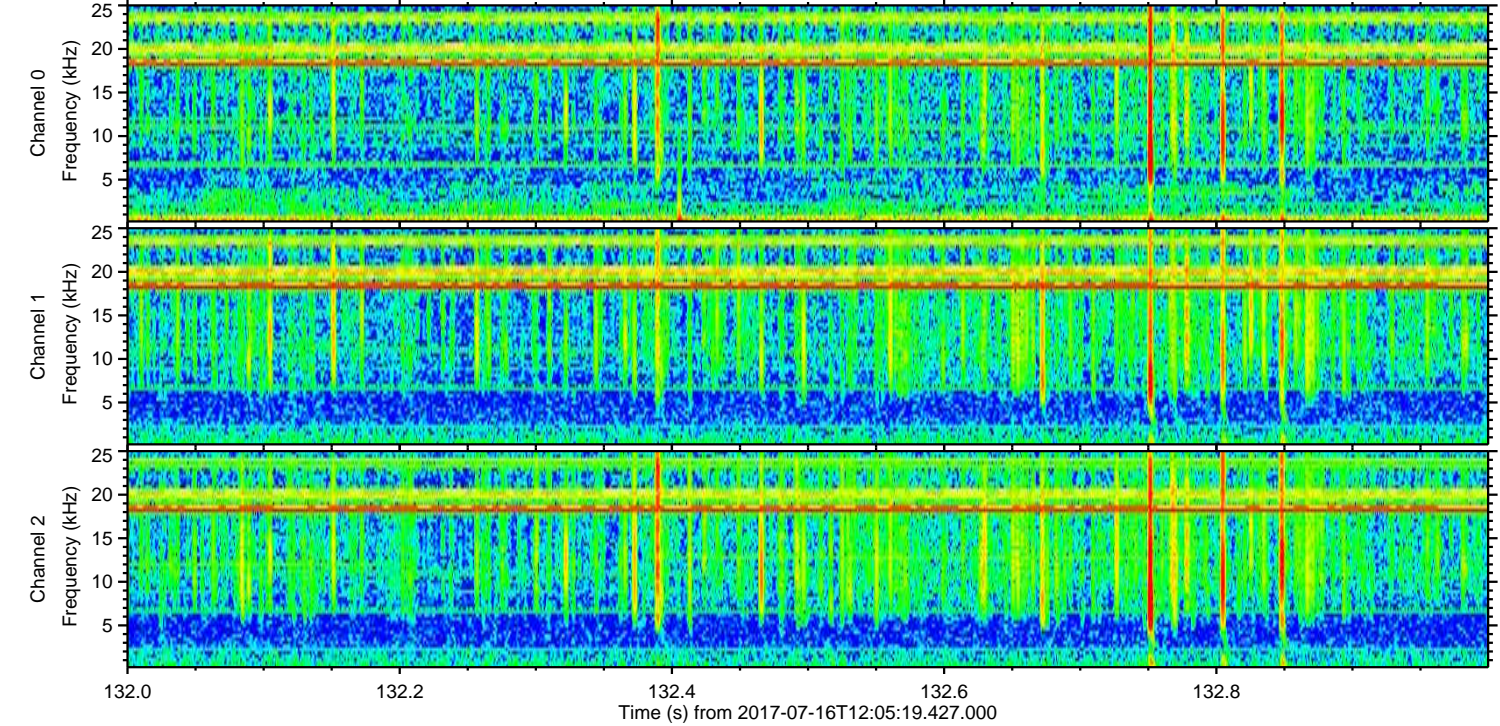
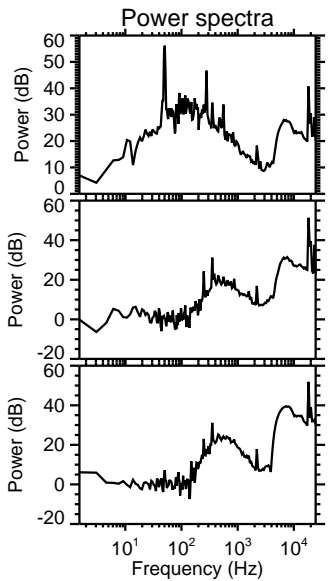
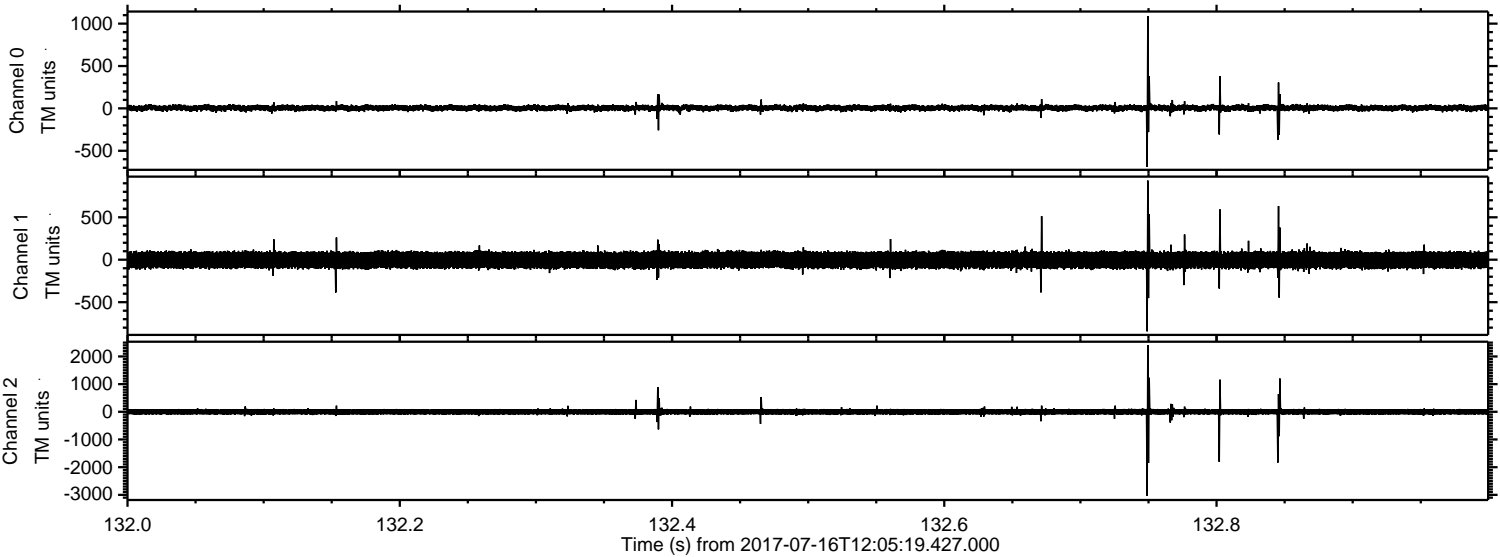

Processed Thu Jul 20 14:51:55 2017 by ELM ver.2012-10-06 from 001__elm20170716_120518__dat00.bin

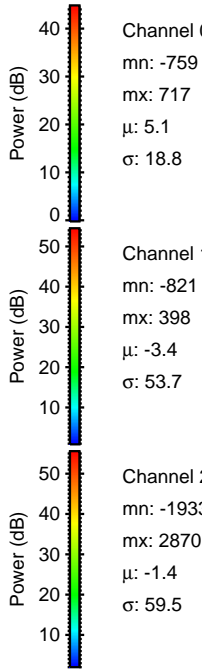
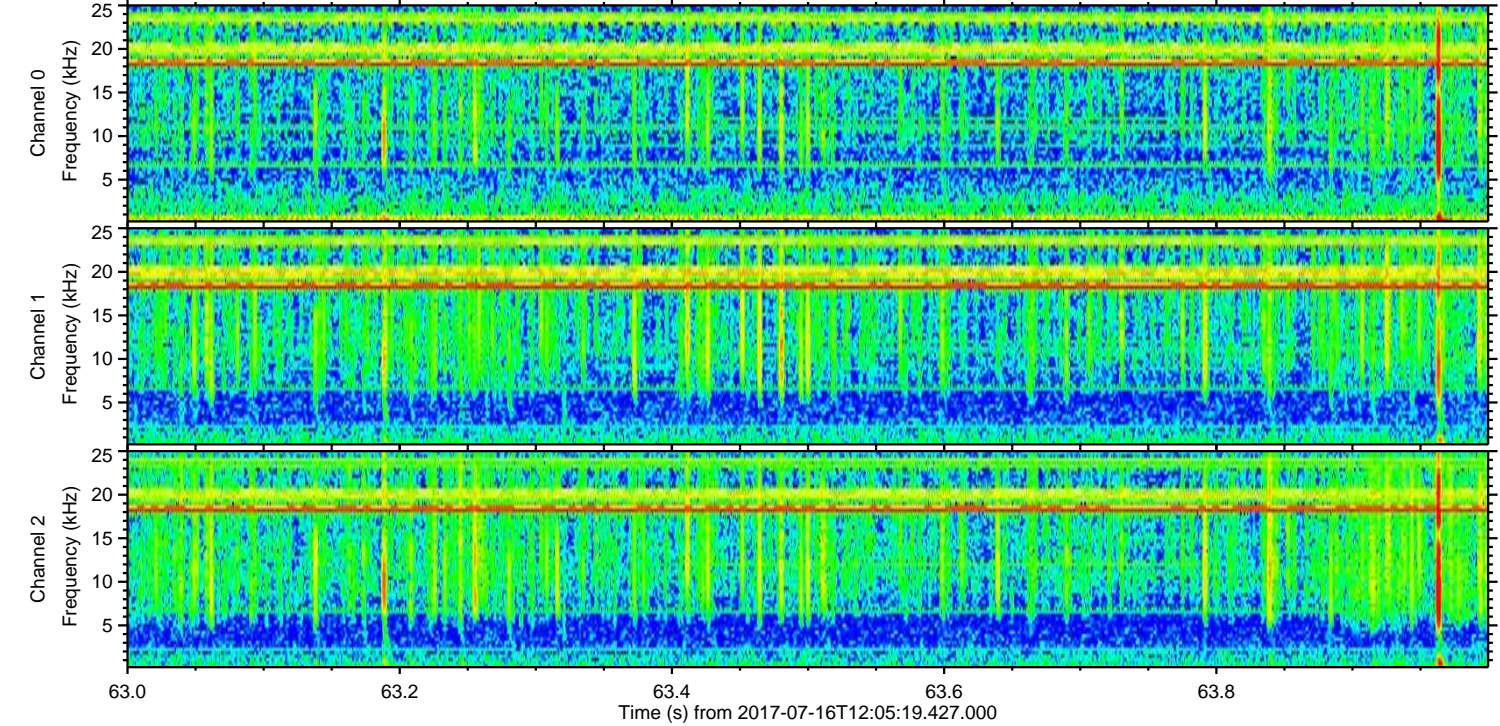
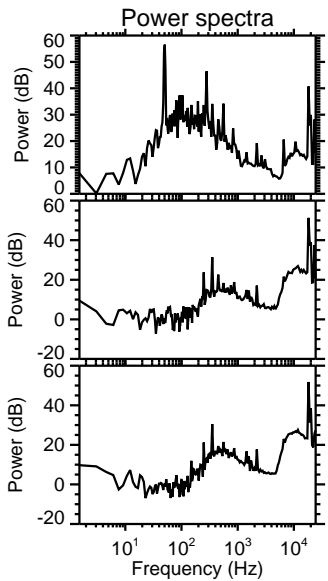
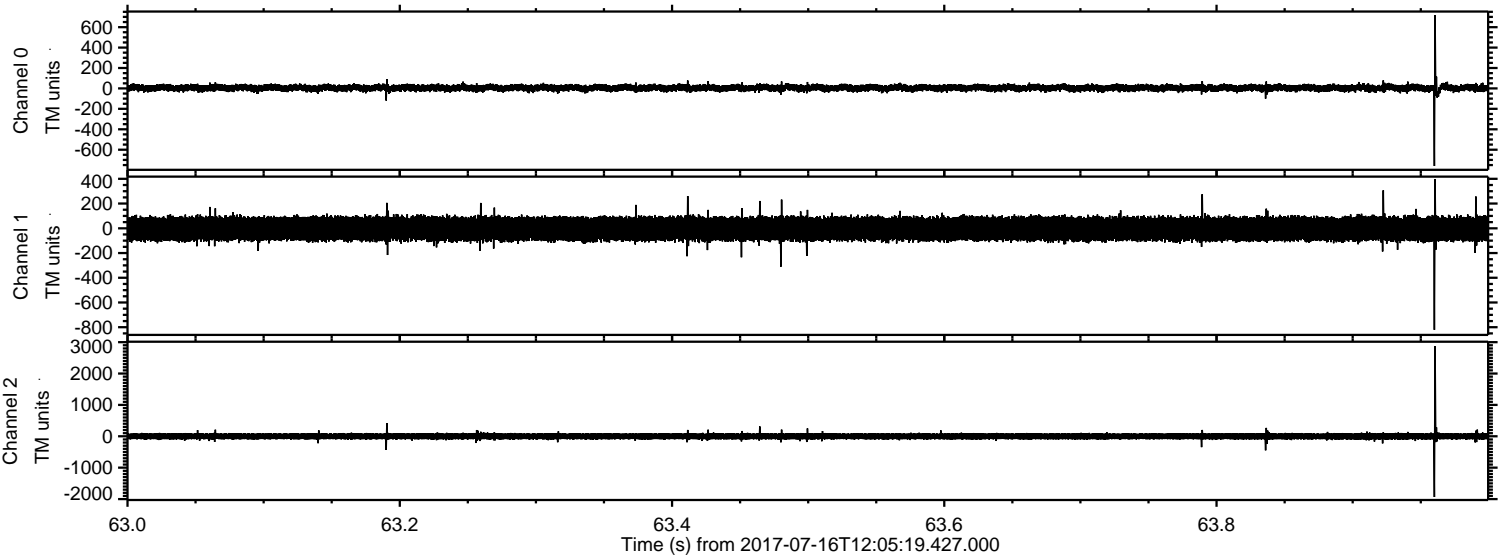

Processed Thu Jul 20 14:51:56 2017 by ELM ver.2012-10-06 from 001__elm20170716_120518__dat00.bin

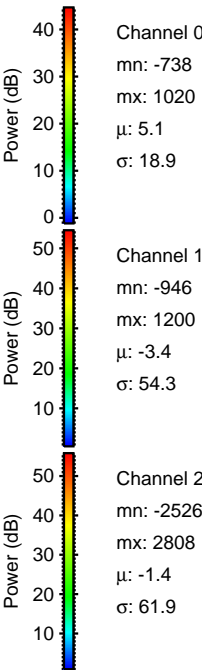
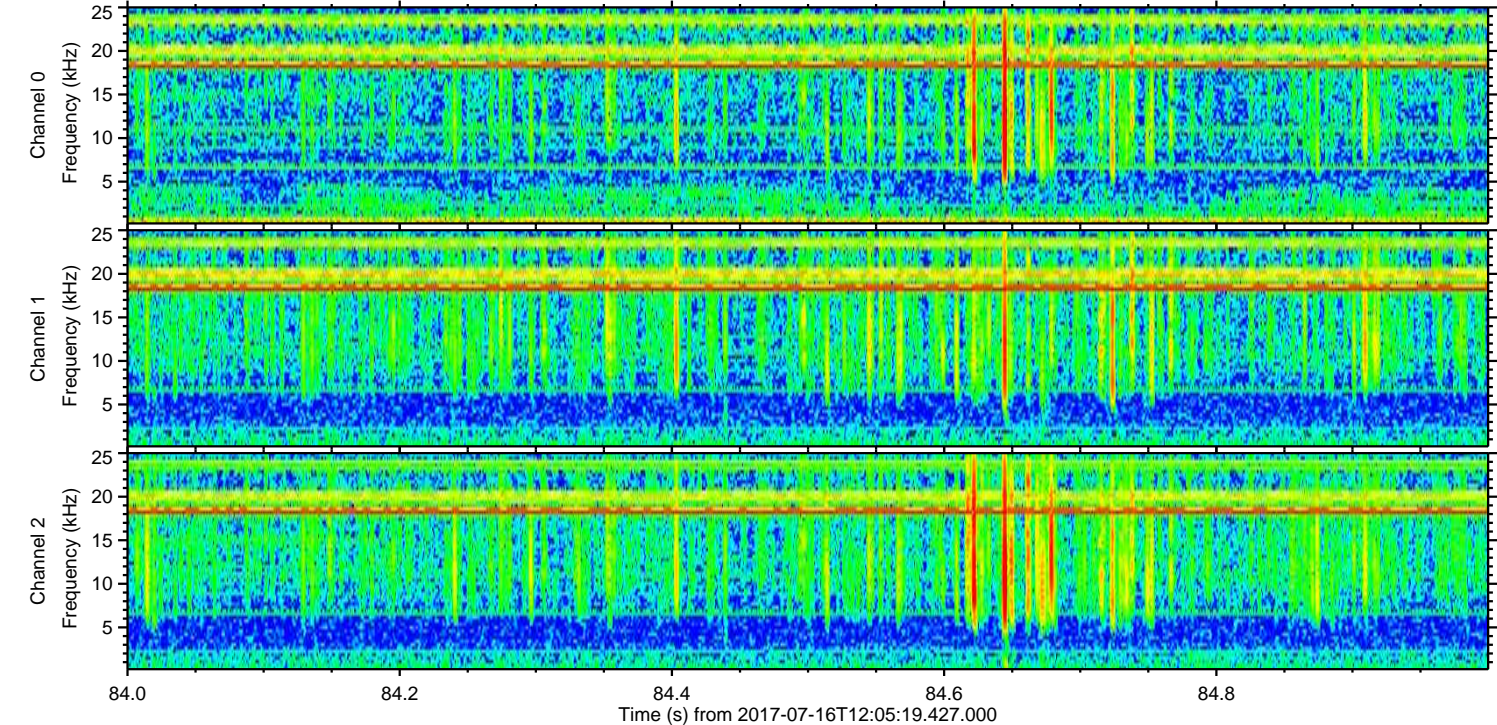
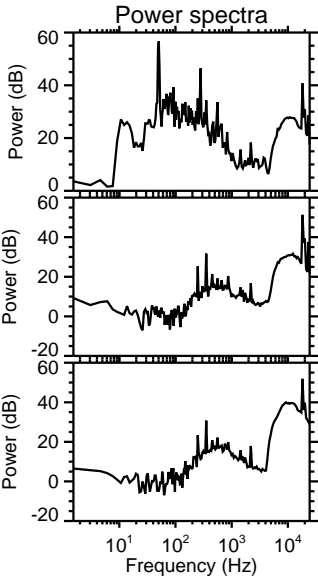
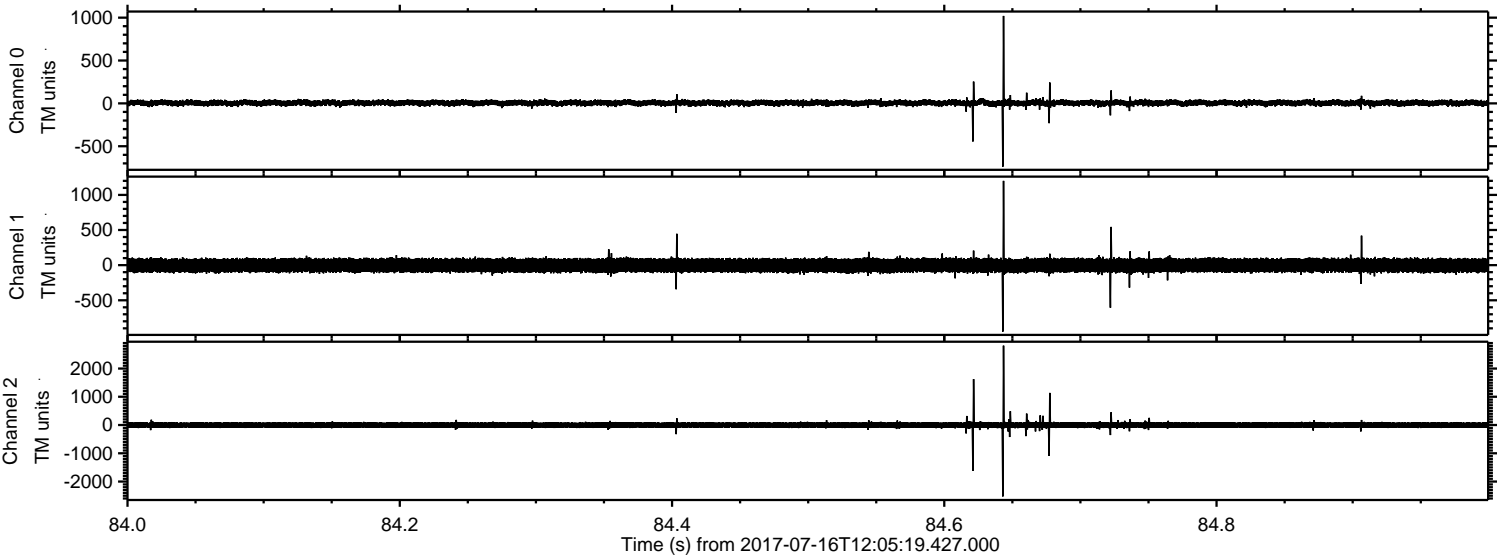

Channel 0
mn: -738
mx: 1020
 μ : 5.1
 σ : 18.9

Channel 1
mn: -946
mx: 1200
 μ : -3.4
 σ : 54.3

Channel 2
mn: -2526
mx: 2808
 μ : -1.4
 σ : 61.9

