

# ELMAVAN 3D WAVEFORMS (Measured data sampled at 50 kHz) 51000 packets of 144 samples from 2017-07-16T11:35:18.134.999.

Processed Thu Jul 20 14:46:59 2017 by ELM ver.2012-10-06 from 001\_\_elm20170716\_113517\_\_dat00.bin

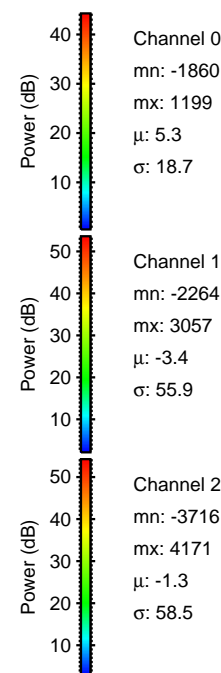

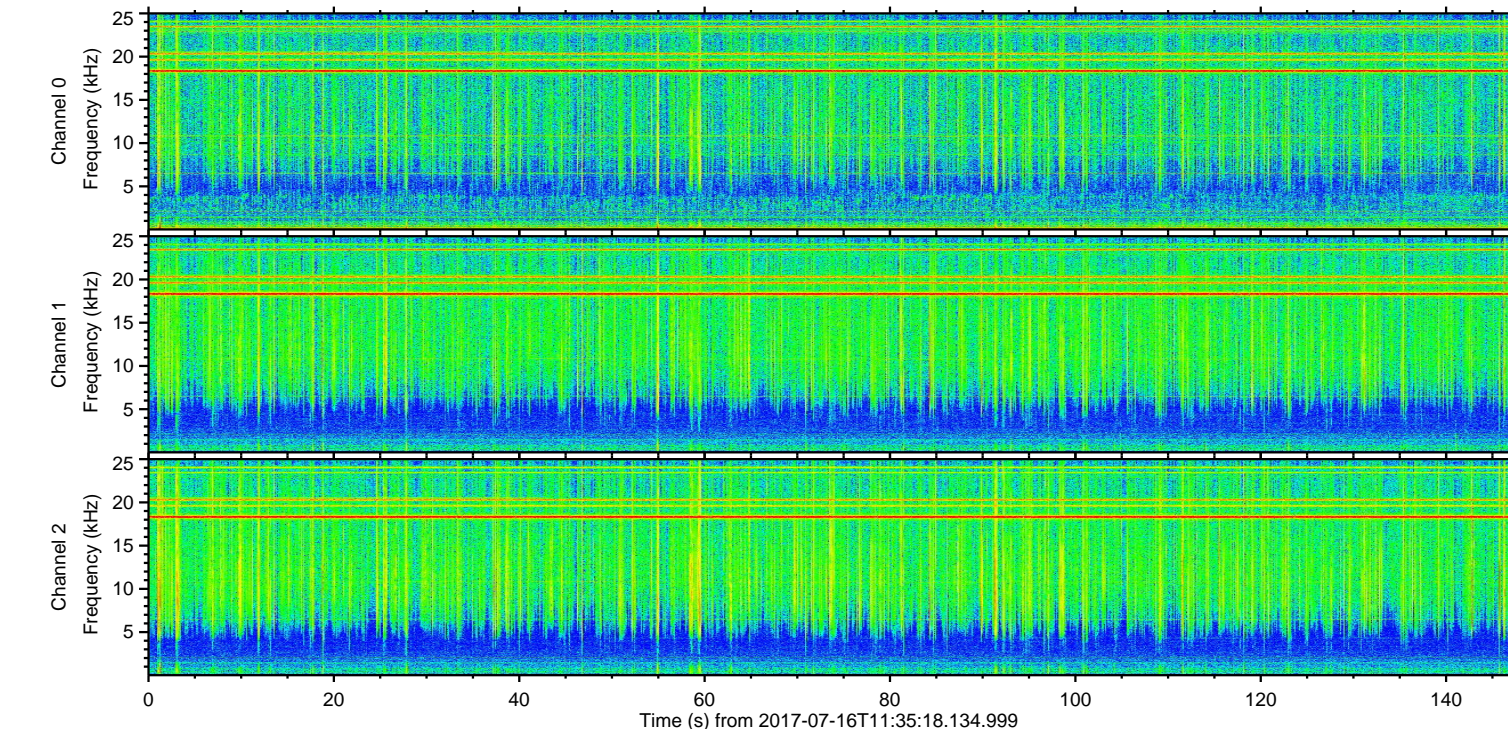
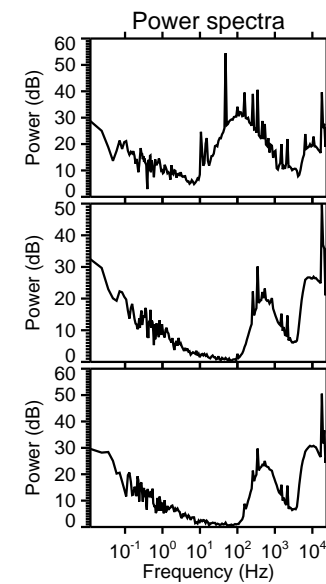
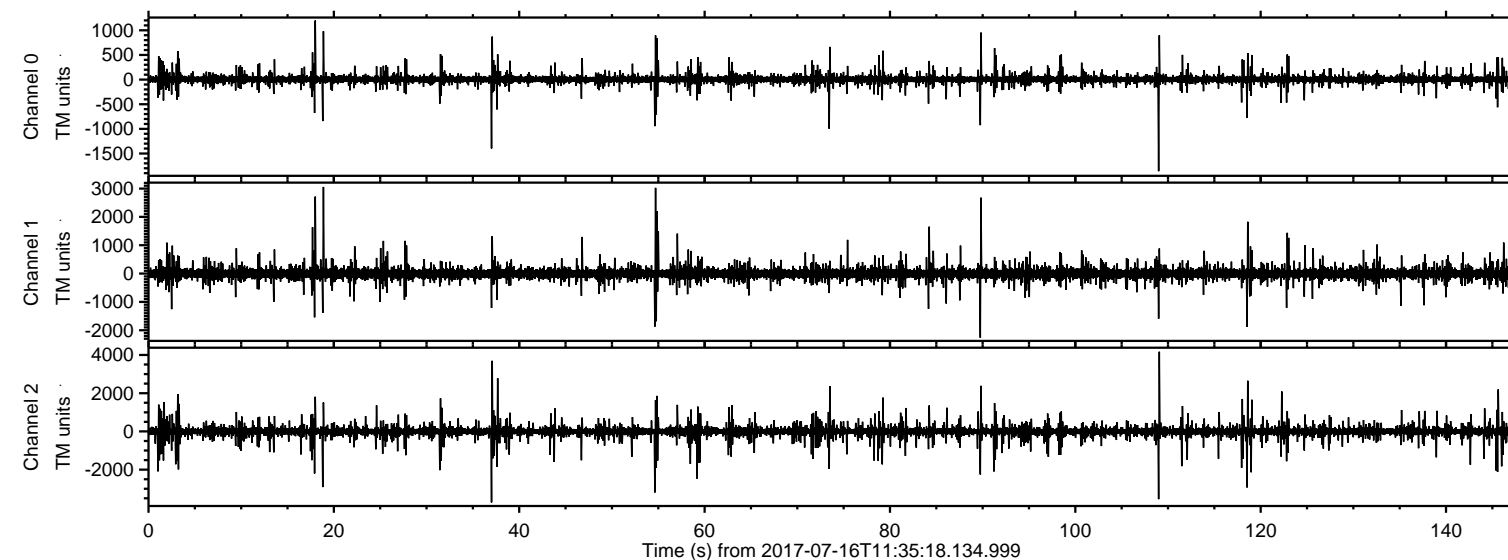

ELMAVAN 3D WAVEFORMS (Measured data sampled at 50 kHz) 51000 packets of 144 samples from 2017-07-16T11:35:18.134.999. Part 110/147

Processed Thu Jul 20 14:47:07 2017 by ELM ver.2012-10-06 from 001\_\_elm20170716\_113517\_\_dat00.bin

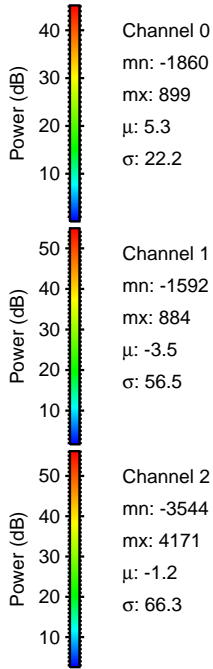
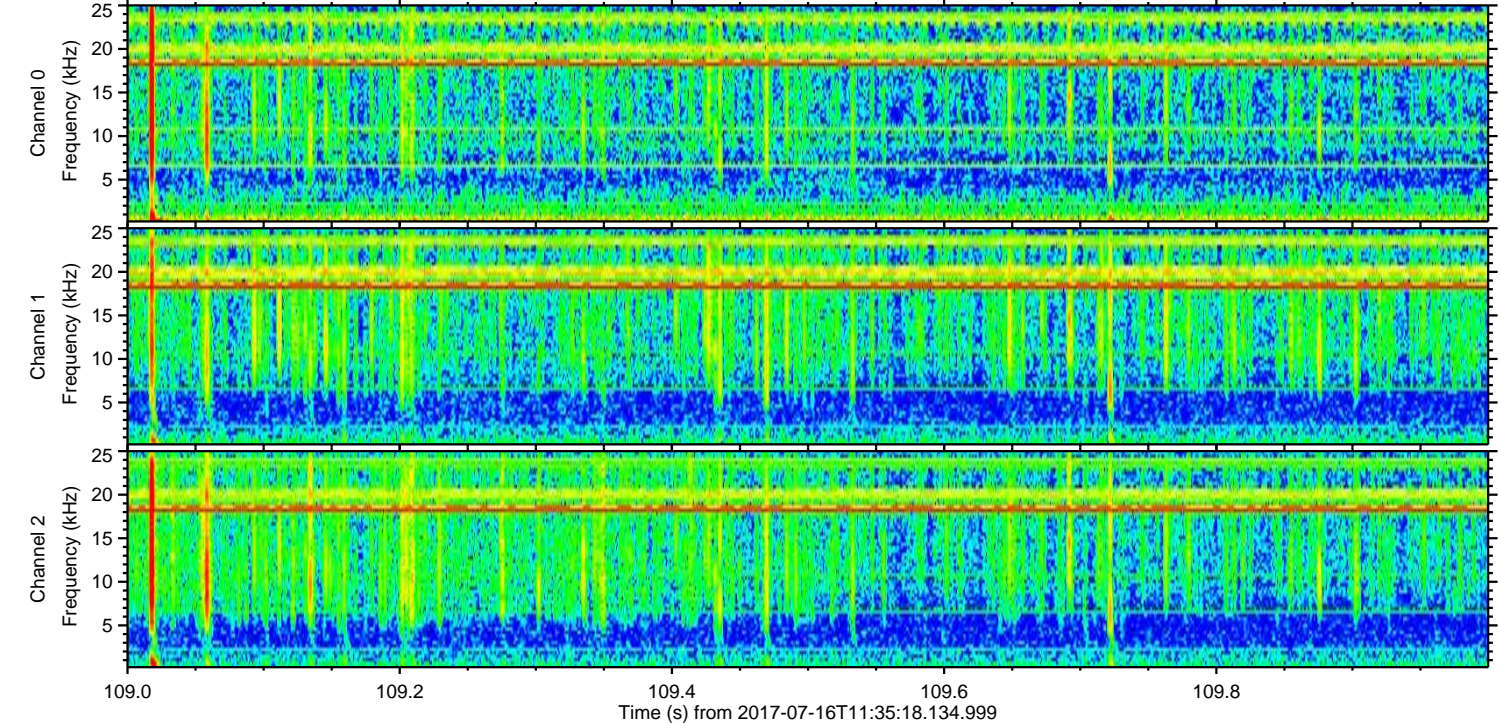
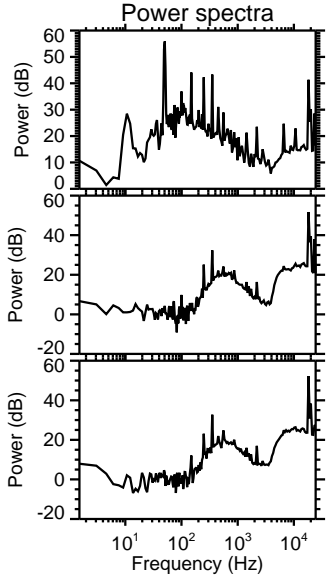
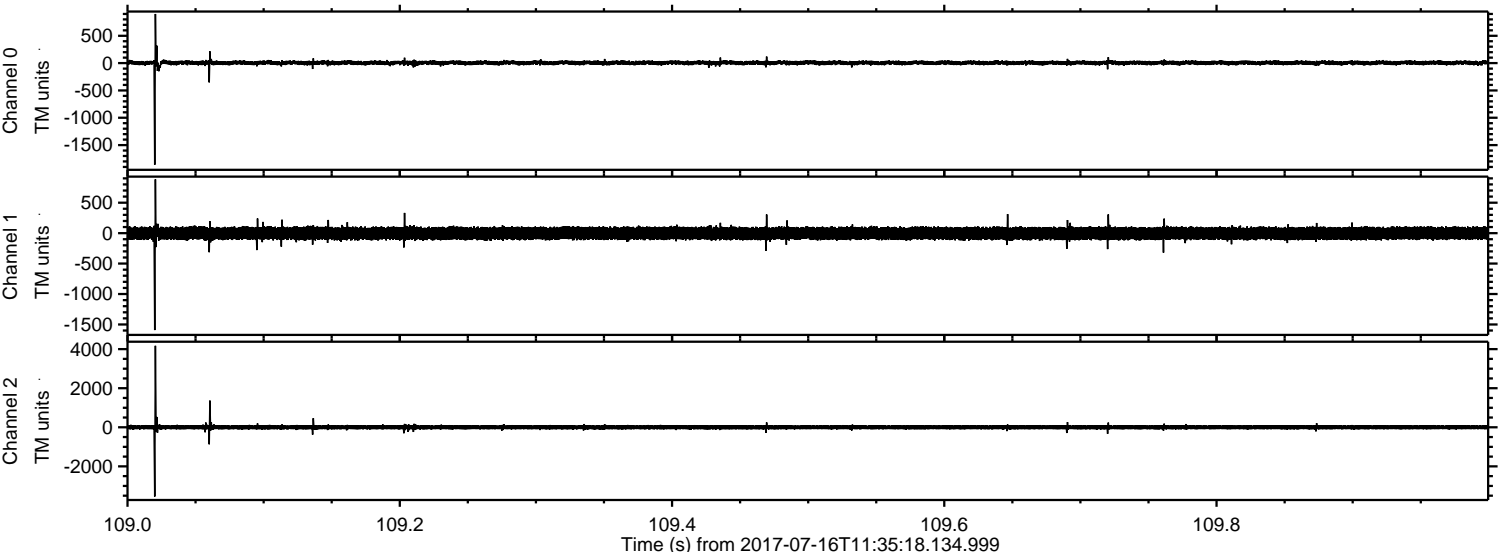



Processed Thu Jul 20 14:47:07 2017 by ELM ver.2012-10-06 from 001\_\_elm20170716\_113517\_\_dat00.bin

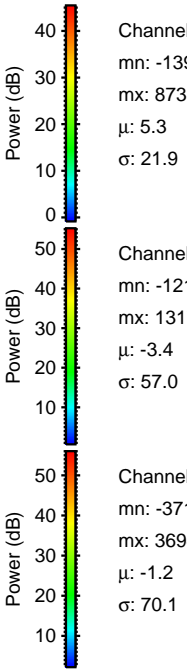
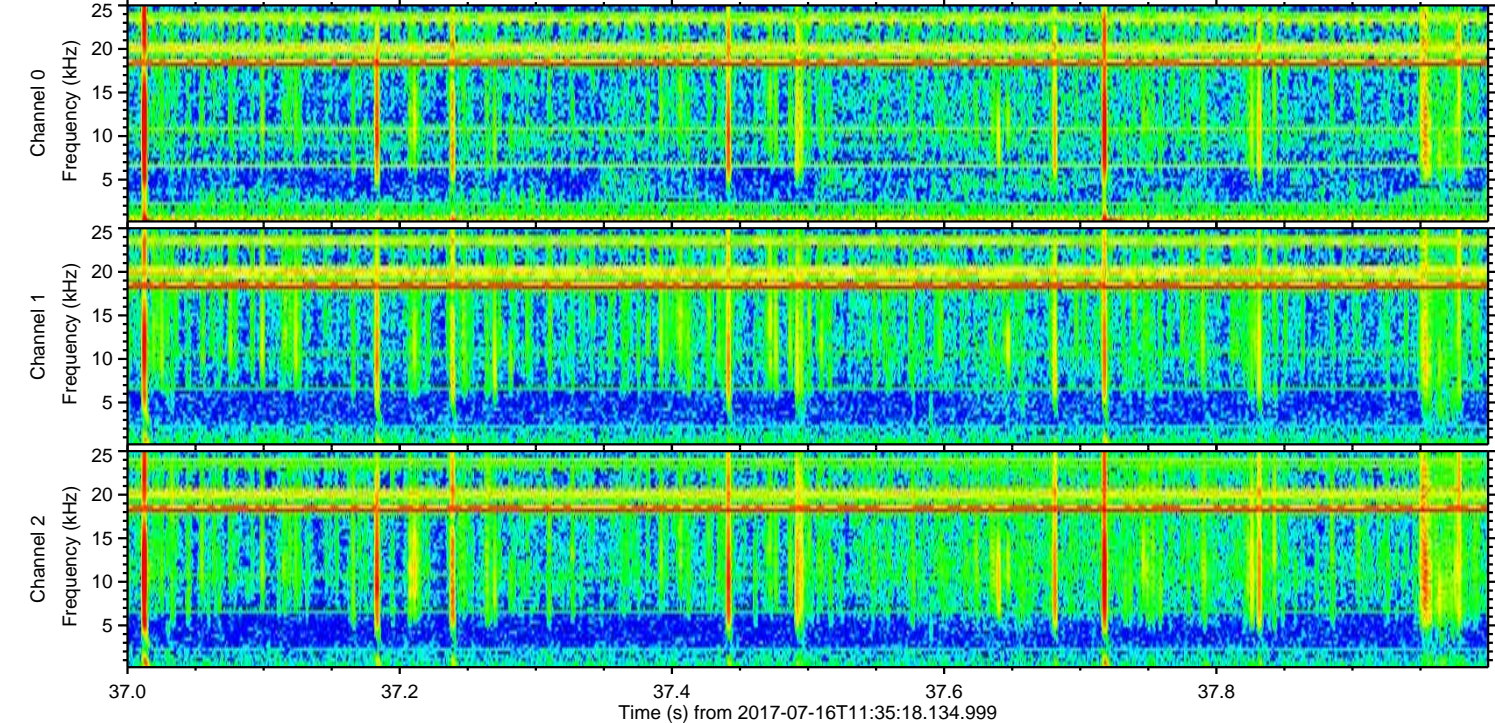
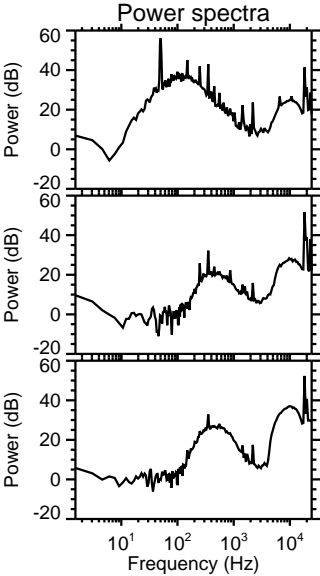
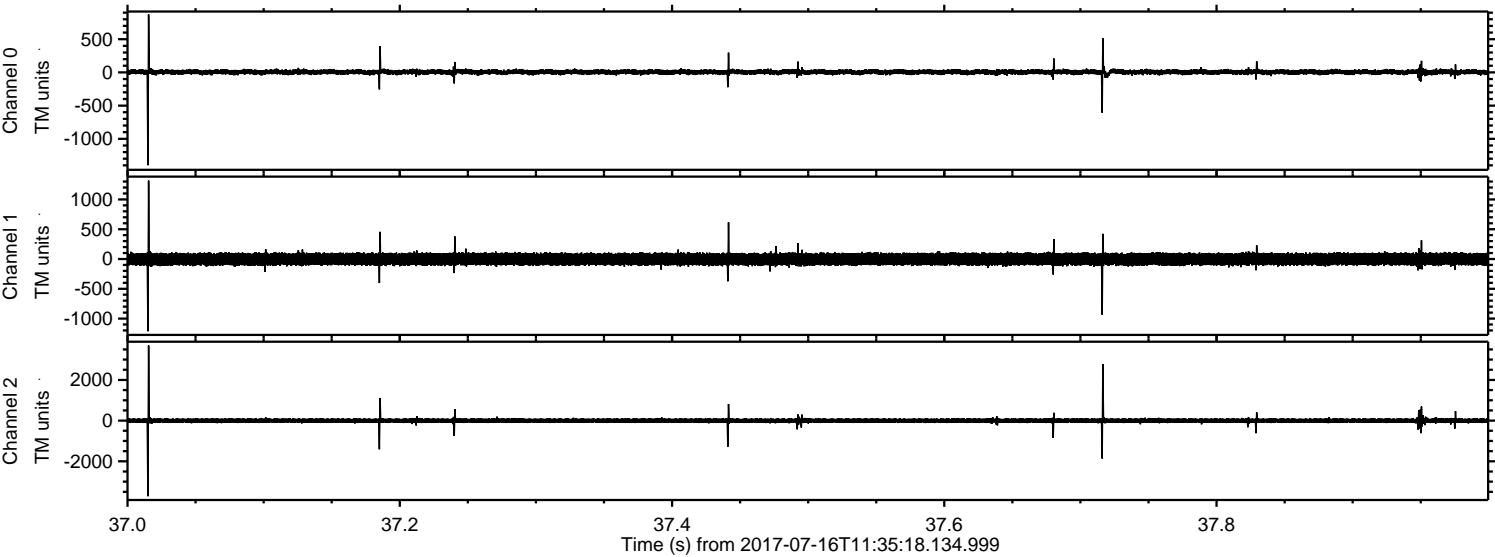



Processed Thu Jul 20 14:47:08 2017 by ELM ver.2012-10-06 from 001\_\_elm20170716\_113517\_\_dat00.bin

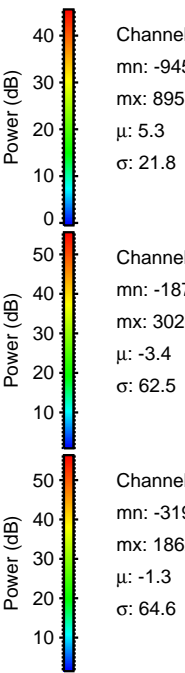
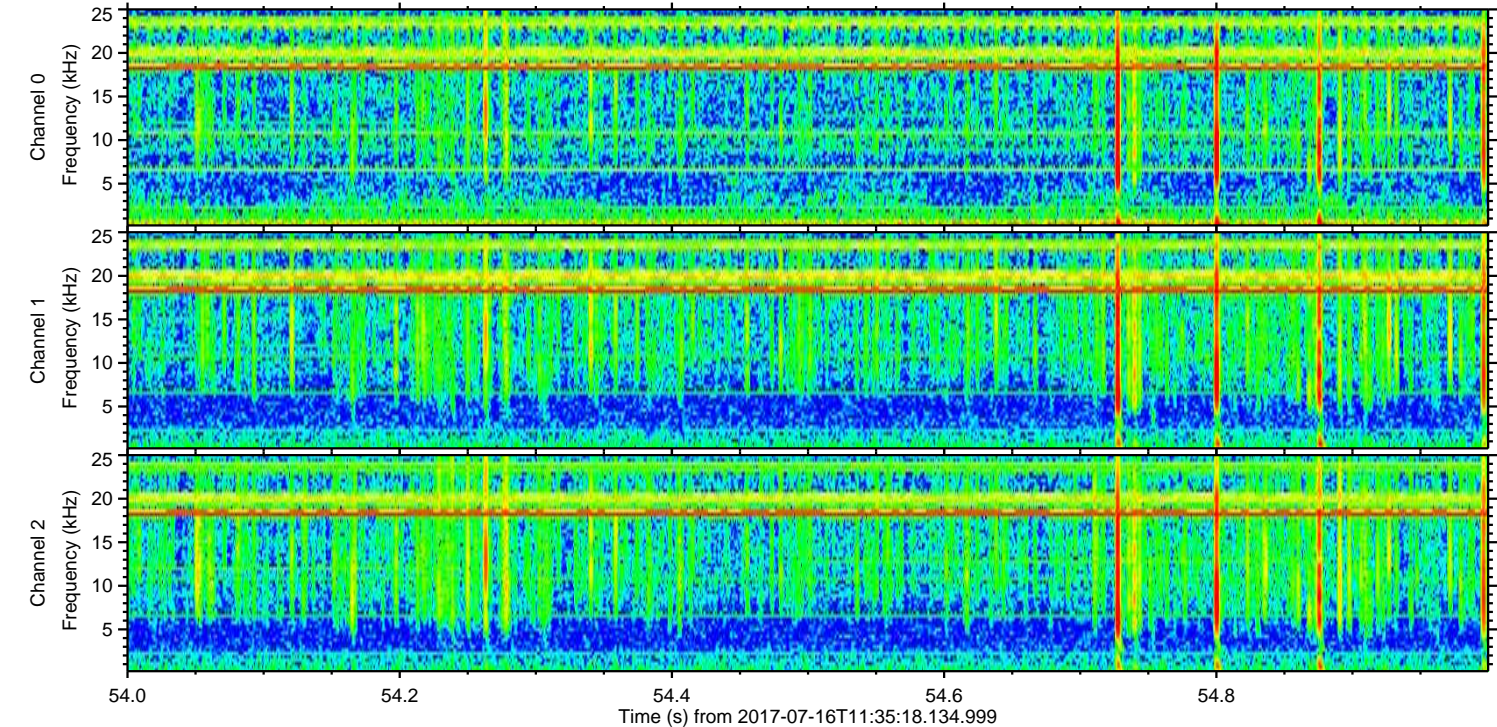
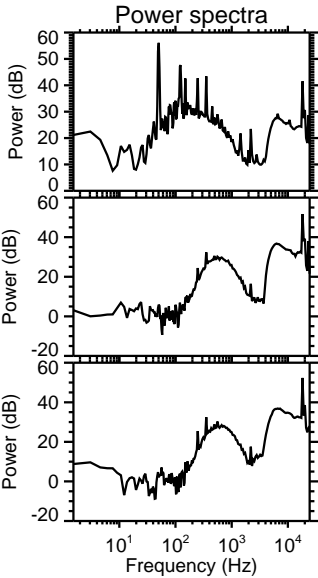
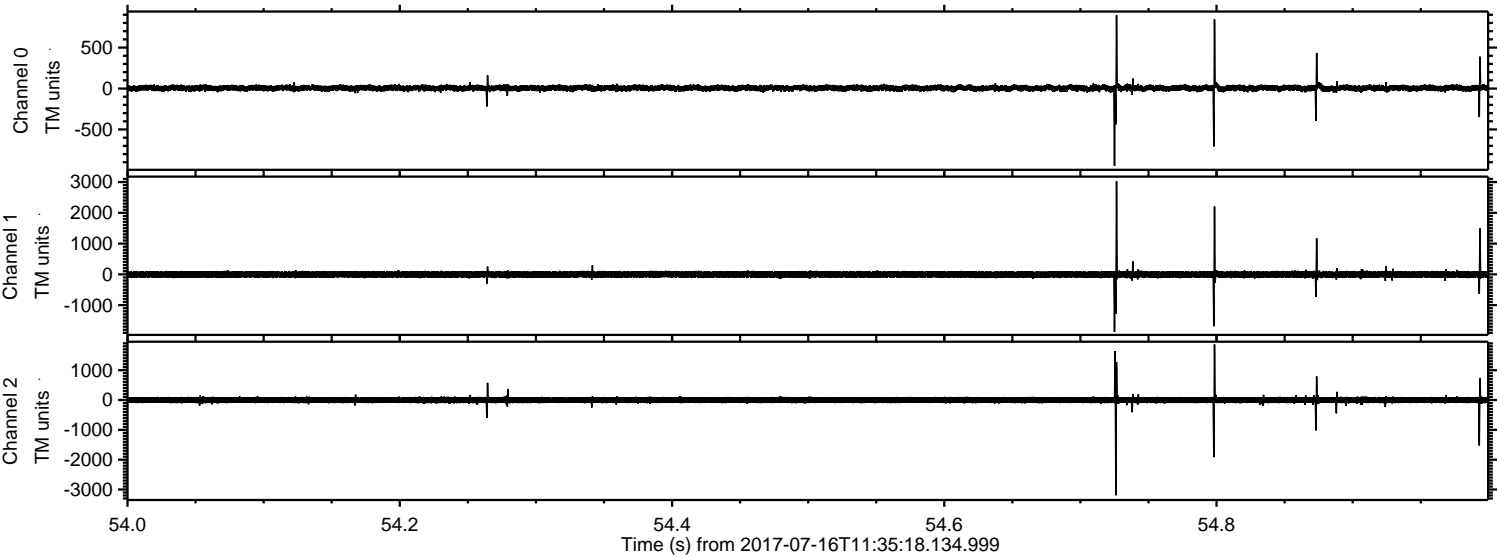



ELMAVAN 3D WAVEFORMS (Measured data sampled at 50 kHz) 51000 packets of 144 samples from 2017-07-16T11:35:18.134.999. Part 19/147

Processed Thu Jul 20 14:47:09 2017 by ELM ver.2012-10-06 from 001\_\_elm20170716\_113517\_\_dat00.bin

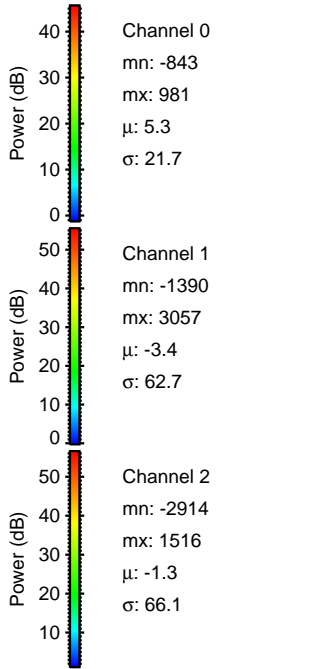
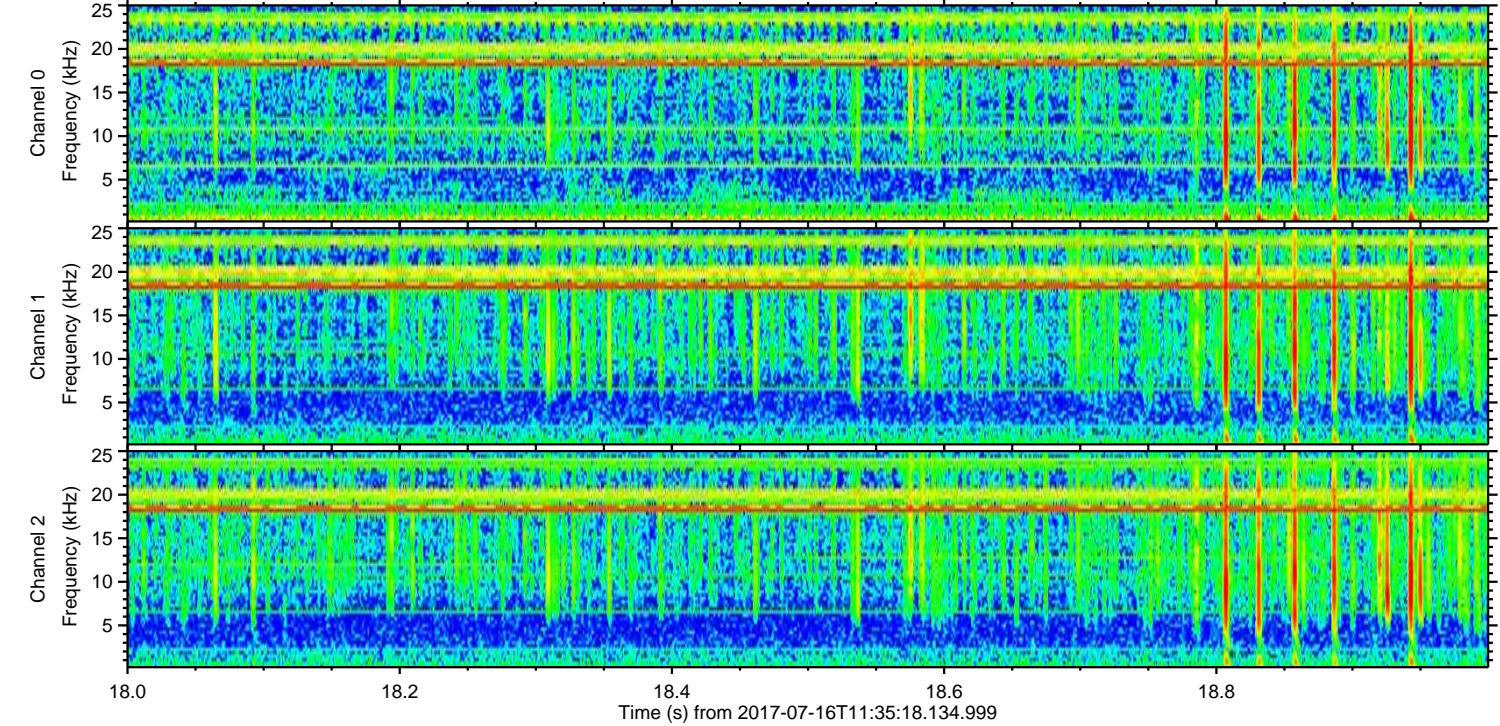
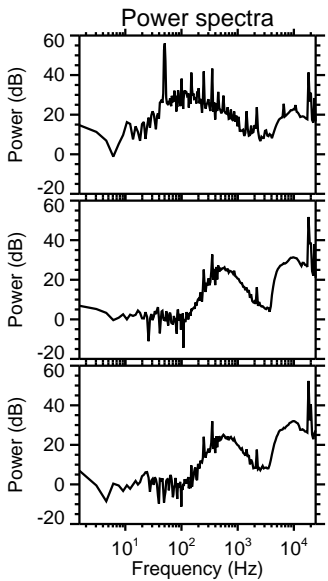
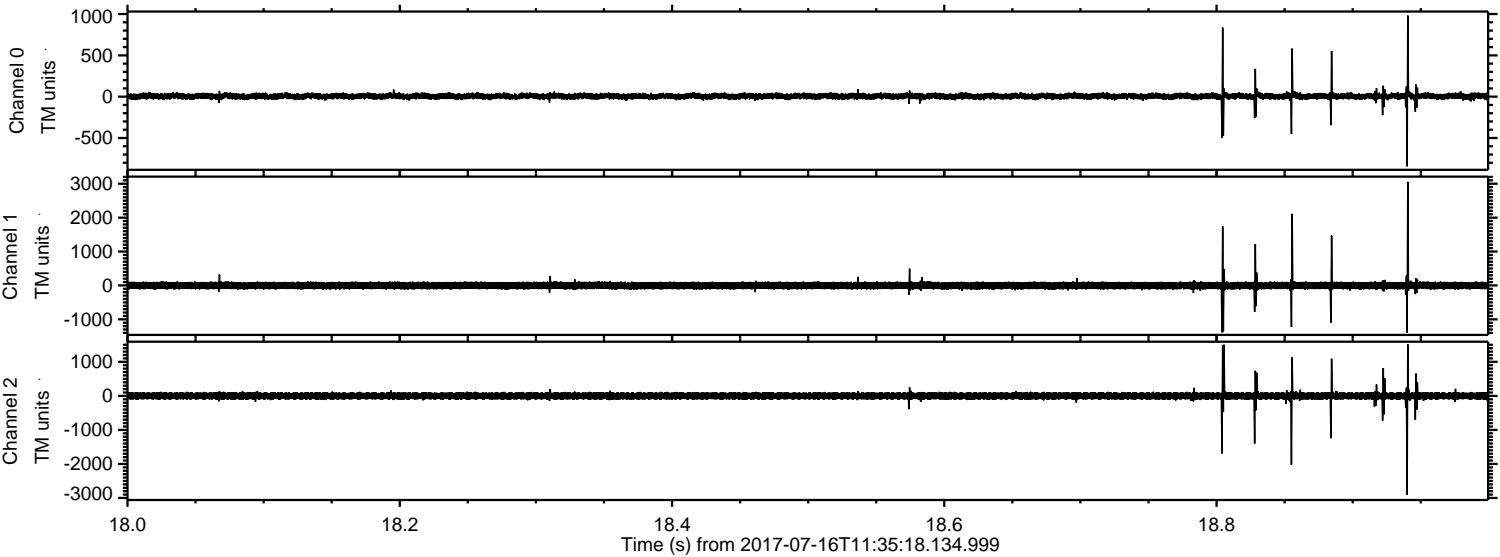



ELMAVAN 3D WAVEFORMS (Measured data sampled at 50 kHz) 51000 packets of 144 samples from 2017-07-16T11:35:18.134.999. Part 119/147

Processed Thu Jul 20 14:47:10 2017 by ELM ver.2012-10-06 from 001\_\_elm20170716\_113517\_\_dat00.bin

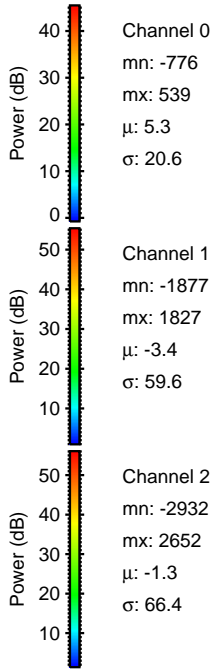
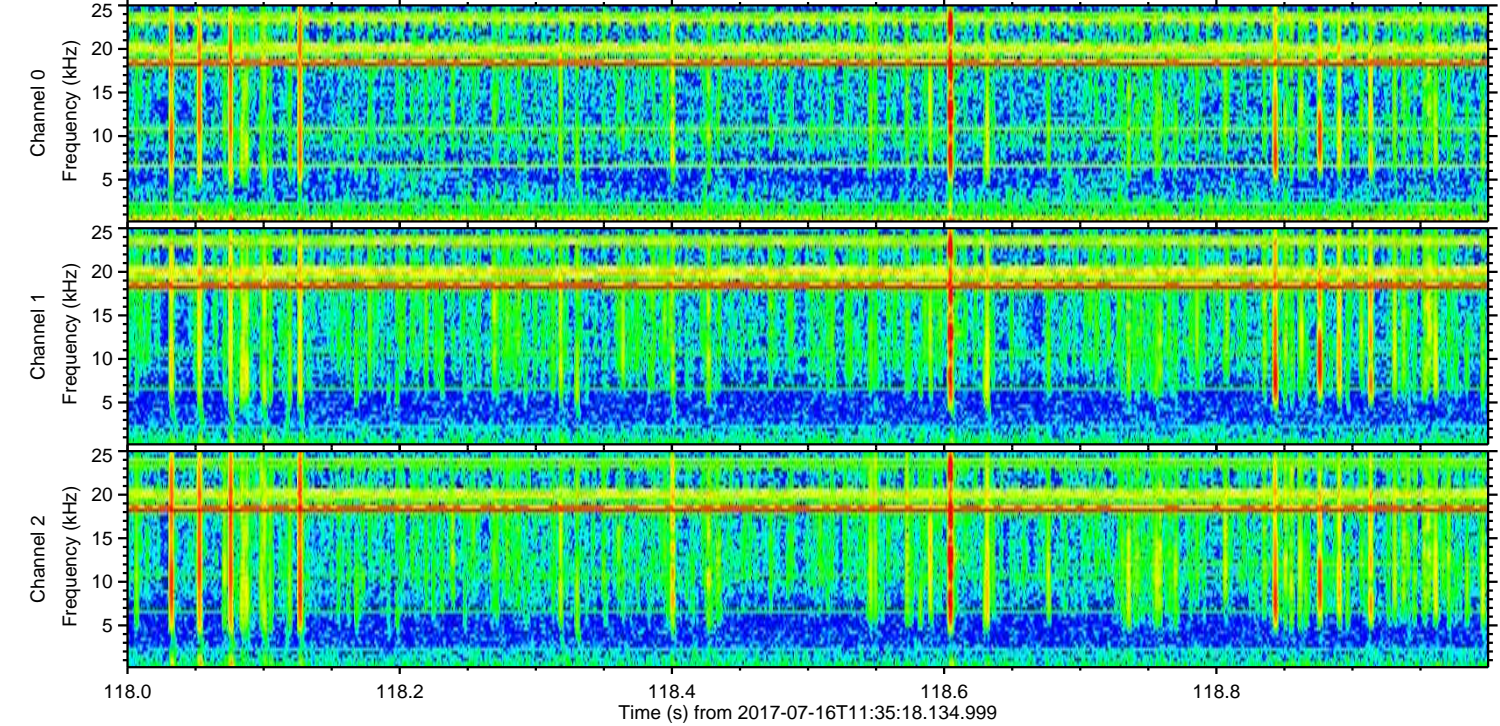
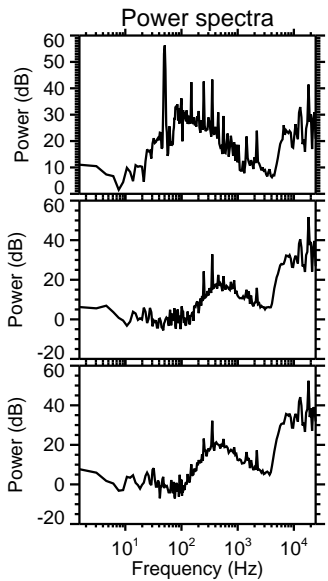
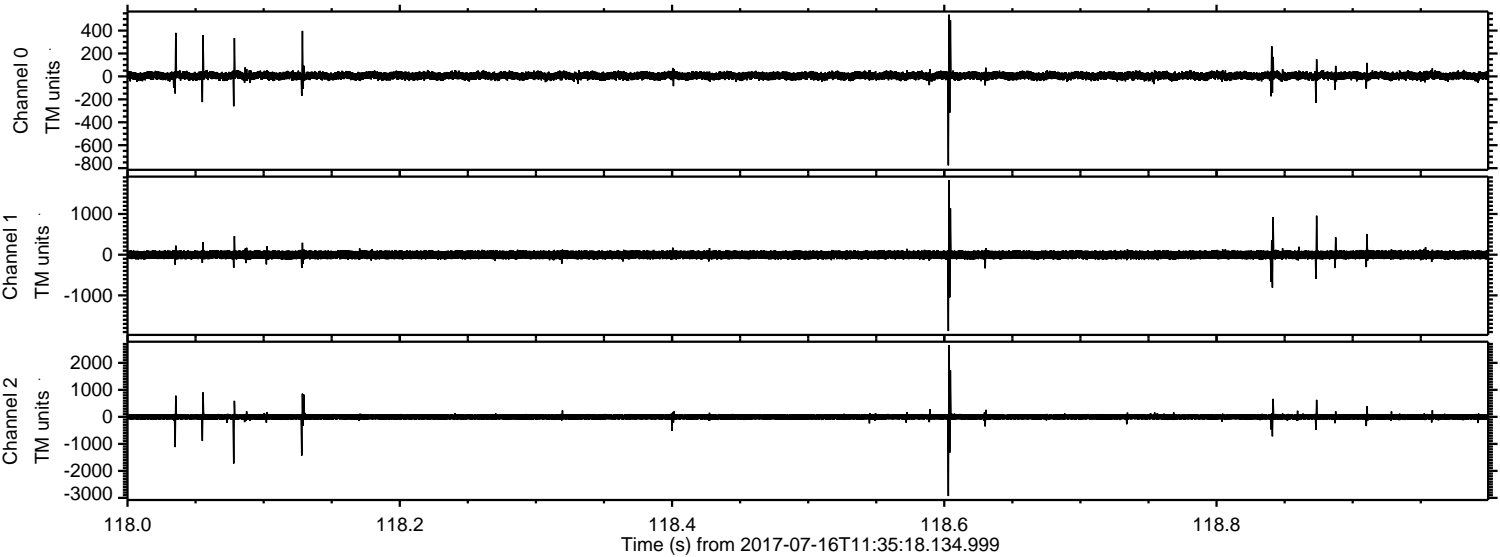

Channel 0  
mn: -776  
mx: 539  
 $\mu$ : 5.3  
 $\sigma$ : 20.6

Channel 1  
mn: -1877  
mx: 1827  
 $\mu$ : -3.4  
 $\sigma$ : 59.6

Channel 2  
mn: -2932  
mx: 2652  
 $\mu$ : -1.3  
 $\sigma$ : 66.4



Processed Thu Jul 20 14:47:11 2017 by ELM ver.2012-10-06 from 001\_\_elm20170716\_113517\_\_dat00.bin

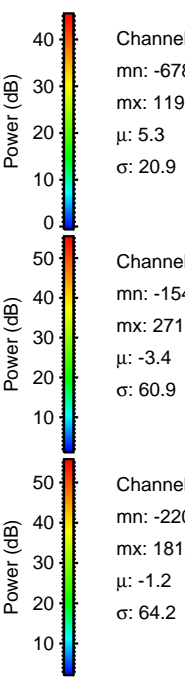
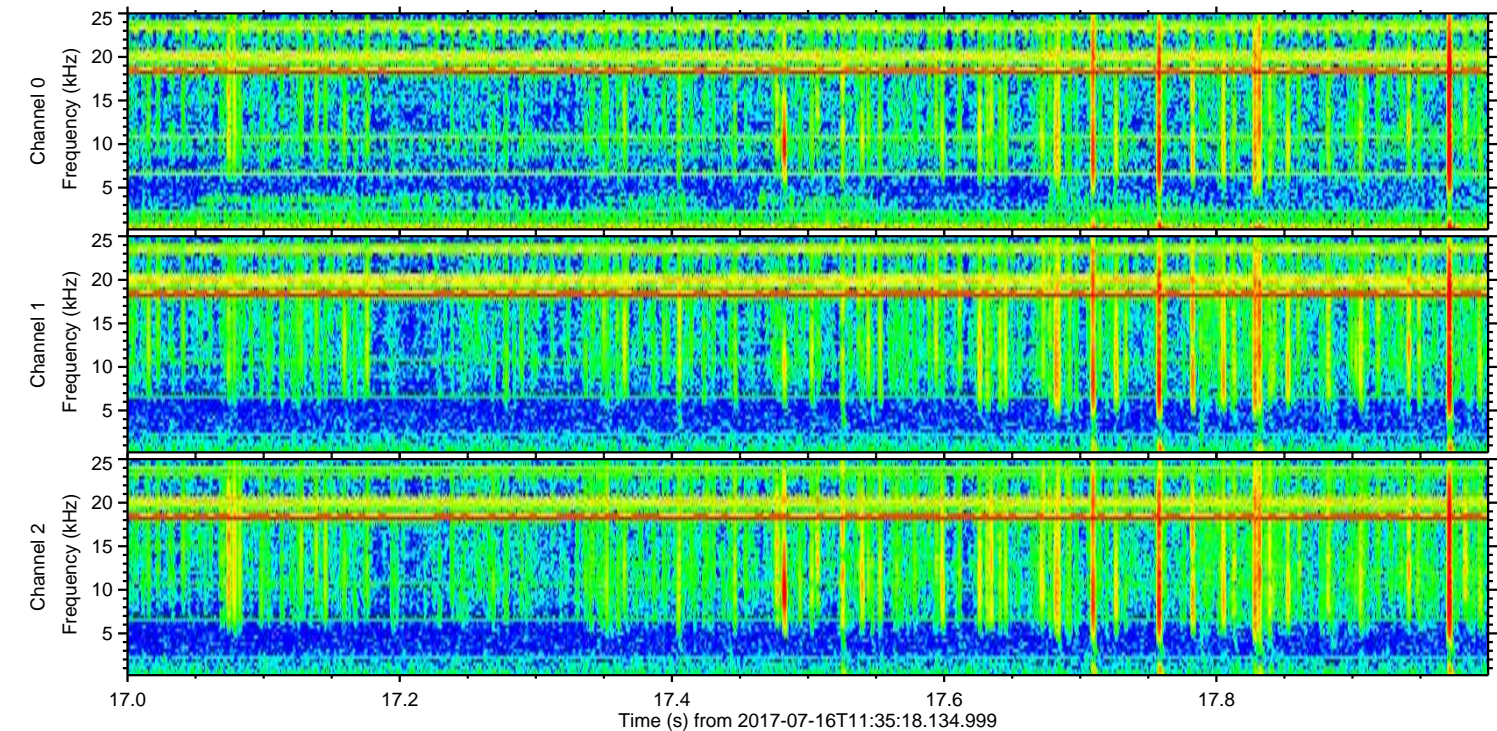
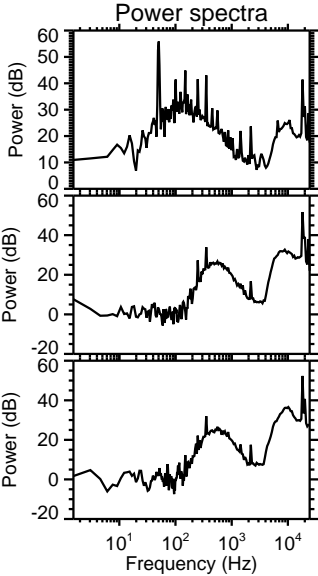
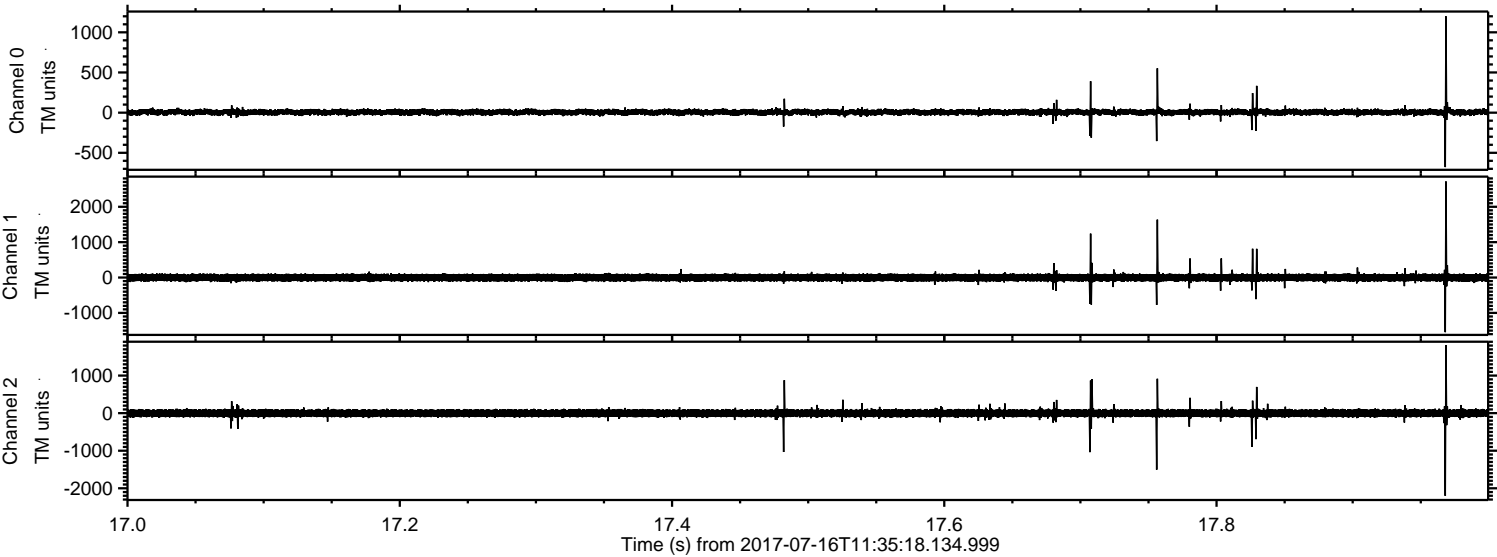

Channel 0  
mn: -678  
mx: 1199  
 $\mu$ : 5.3  
 $\sigma$ : 20.9

Channel 1  
mn: -1544  
mx: 2716  
 $\mu$ : -3.4  
 $\sigma$ : 60.9

Channel 2  
mn: -2202  
mx: 1812  
 $\mu$ : -1.2  
 $\sigma$ : 64.2



Processed Thu Jul 20 14:47:12 2017 by ELM ver.2012-10-06 from 001\_\_elm20170716\_113517\_\_dat00.bin

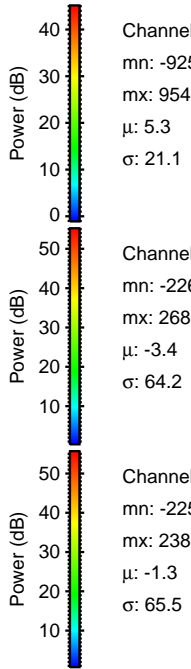
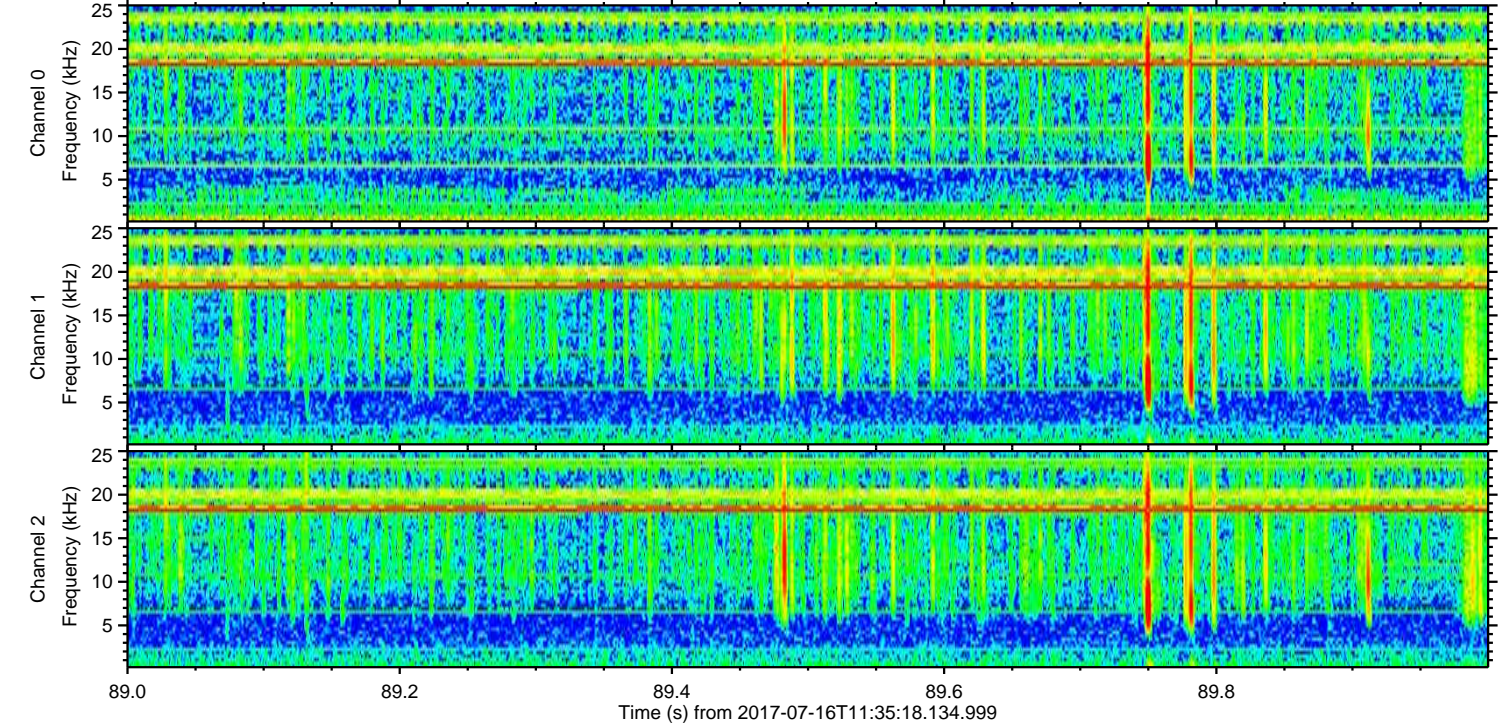
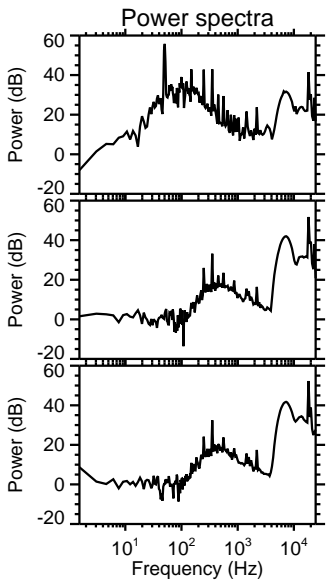
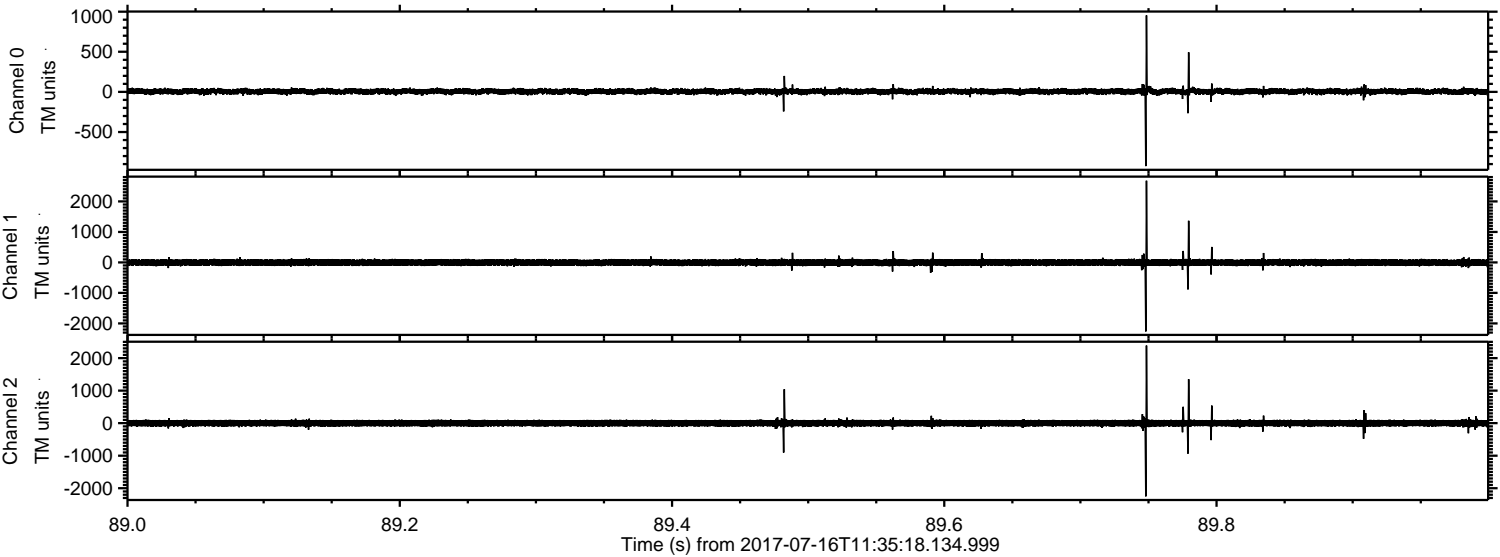



Processed Thu Jul 20 14:47:12 2017 by ELM ver.2012-10-06 from 001\_\_elm20170716\_113517\_\_dat00.bin

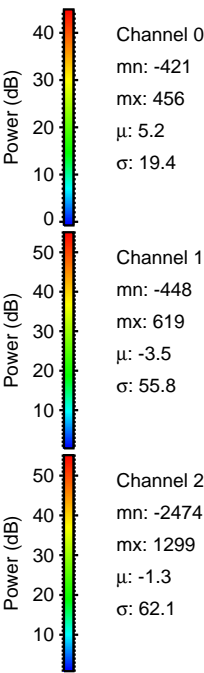
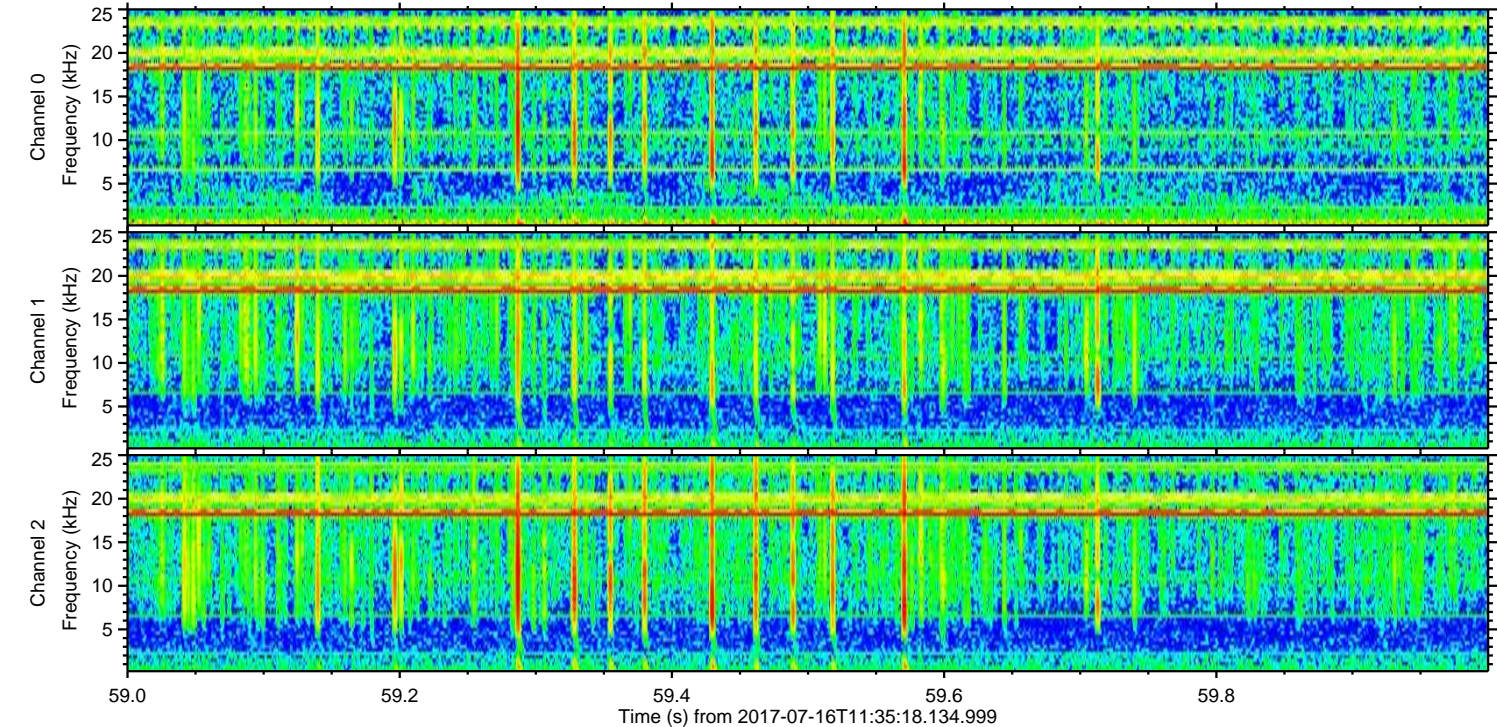
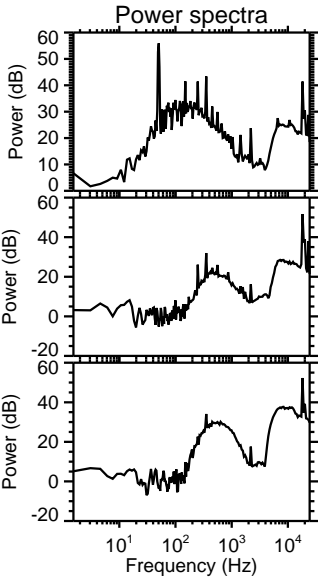
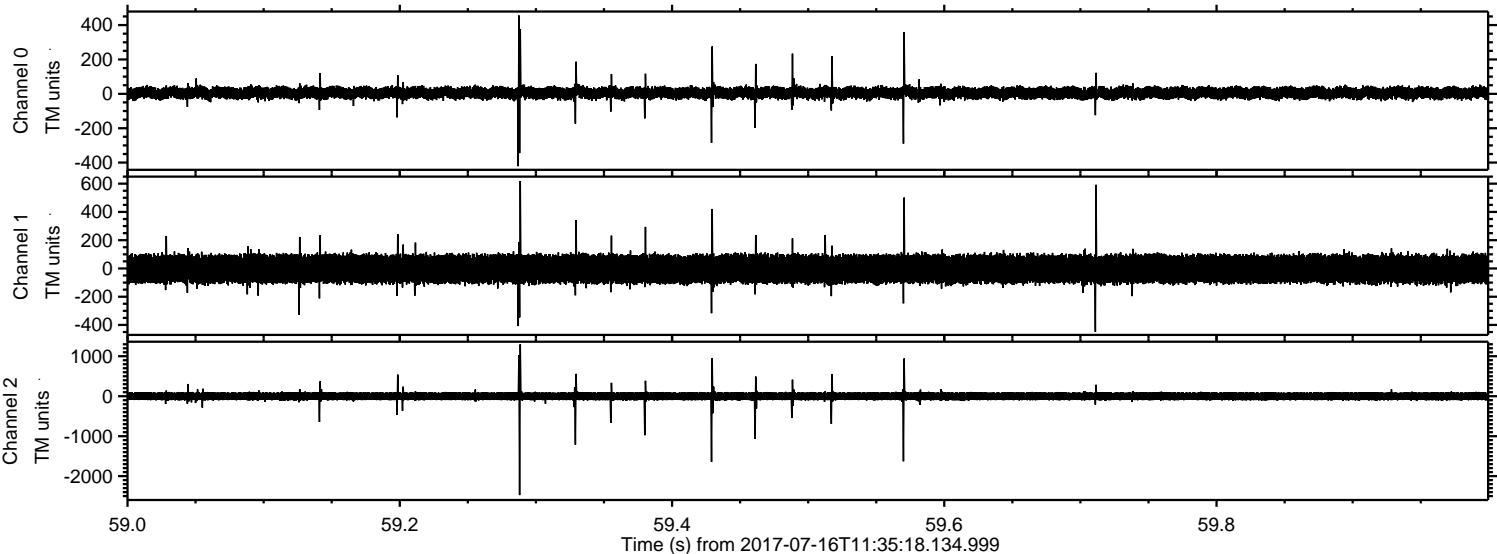



Processed Thu Jul 20 14:47:13 2017 by ELM ver.2012-10-06 from 001\_\_elm20170716\_113517\_\_dat00.bin

