

# ELMAVAN 3D WAVEFORMS (Measured data sampled at 50 kHz) 51000 packets of 144 samples from 2017-07-16T10:15:14.705.000.

Processed Thu Jul 20 14:35:25 2017 by ELM ver.2012-10-06 from 001\_\_elm20170716\_101513\_\_dat00.bin

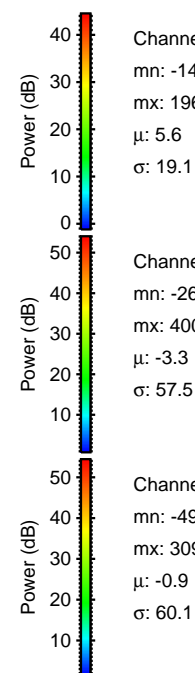

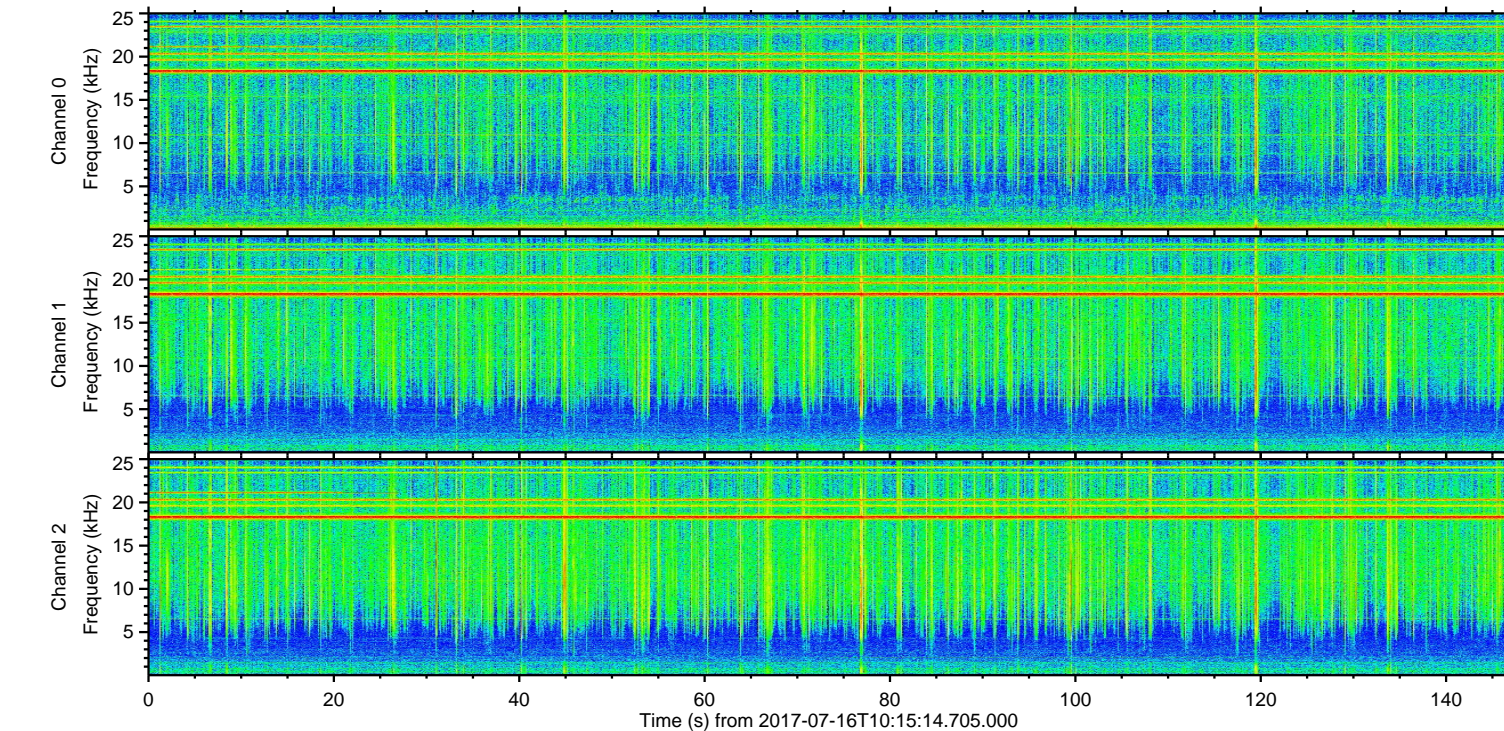
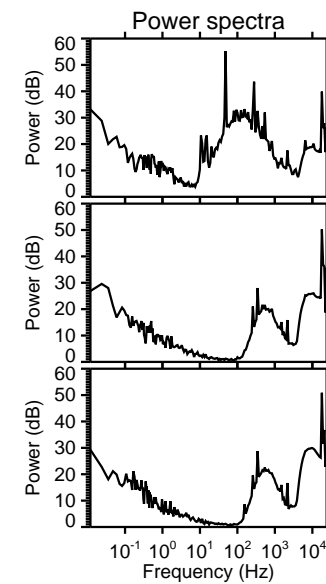
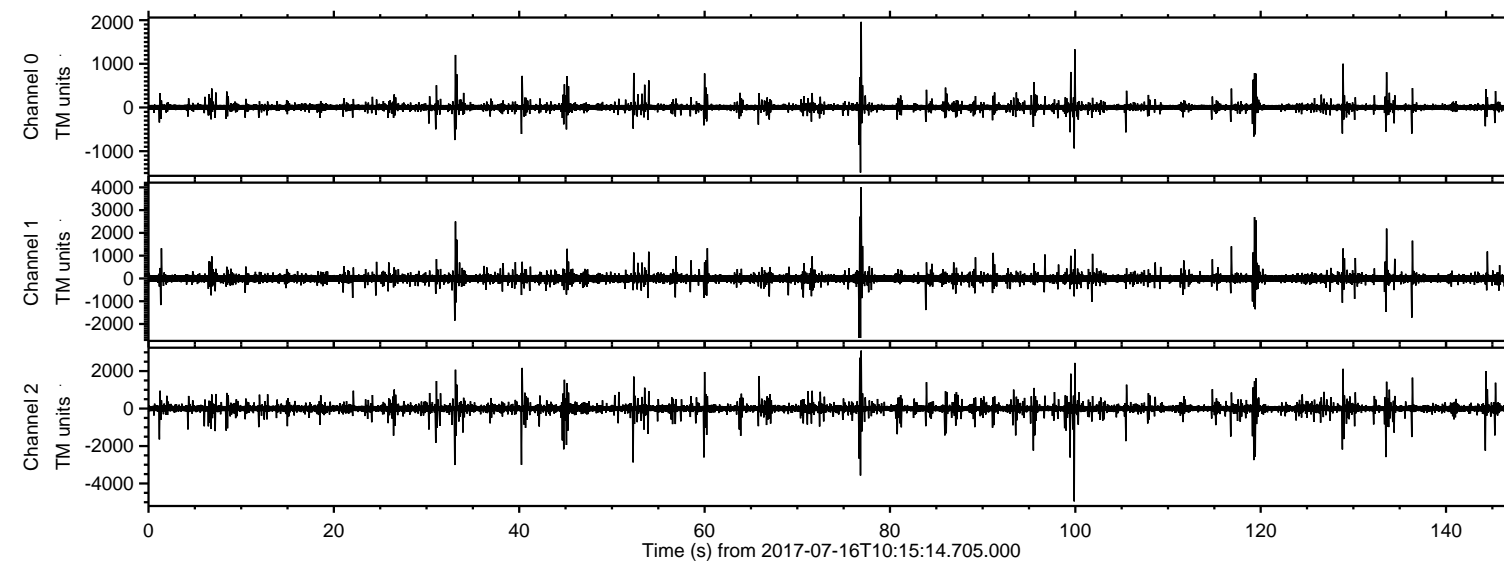

ELMAVAN 3D WAVEFORMS (Measured data sampled at 50 kHz) 51000 packets of 144 samples from 2017-07-16T10:15:14.705.000. Part 100/147

Processed Thu Jul 20 14:35:33 2017 by ELM ver.2012-10-06 from 001\_\_elm20170716\_101513\_\_dat00.bin

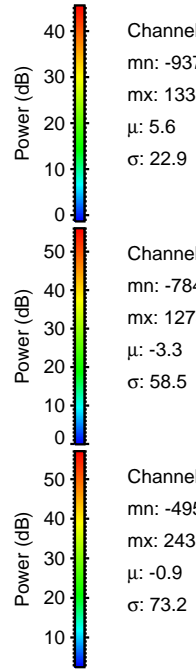
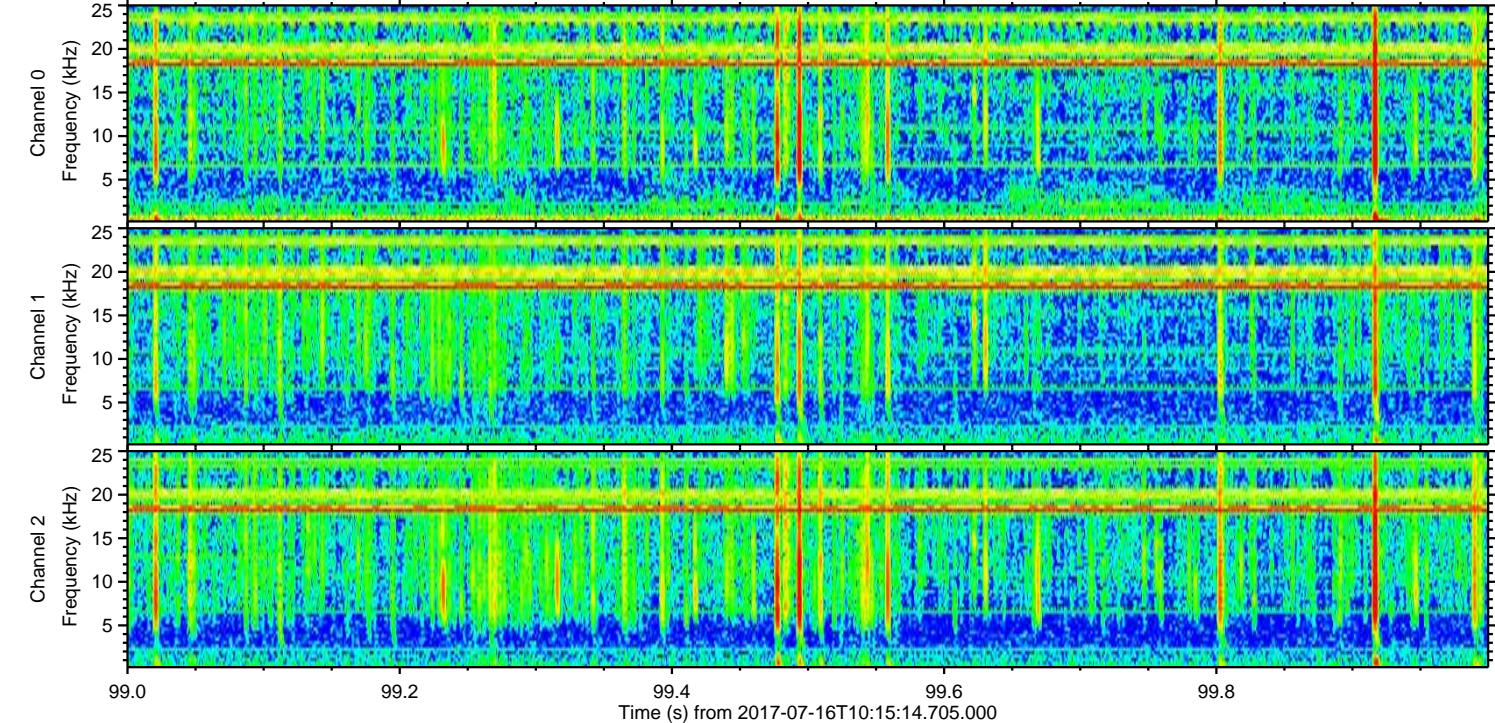
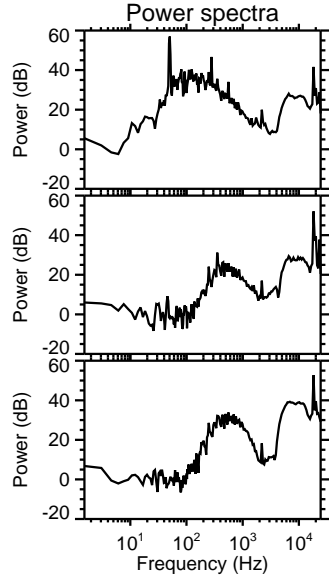
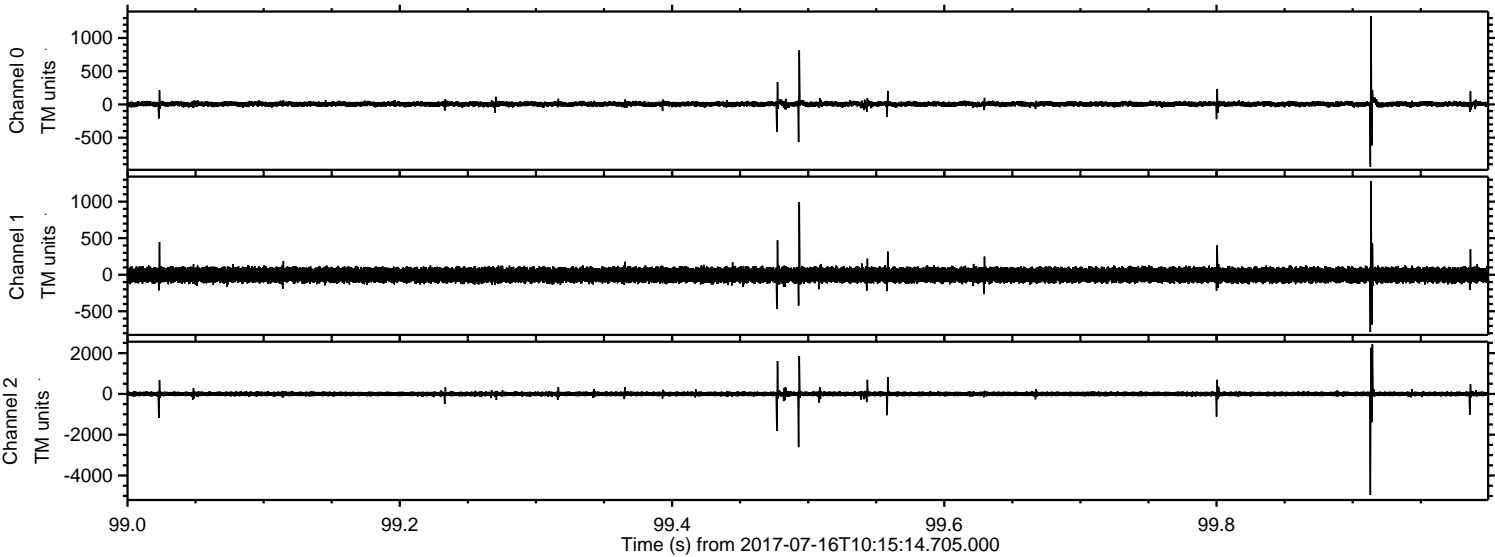



Processed Thu Jul 20 14:35:33 2017 by ELM ver.2012-10-06 from 001\_\_elm20170716\_101513\_\_dat00.bin

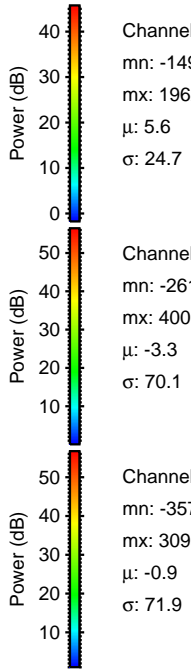
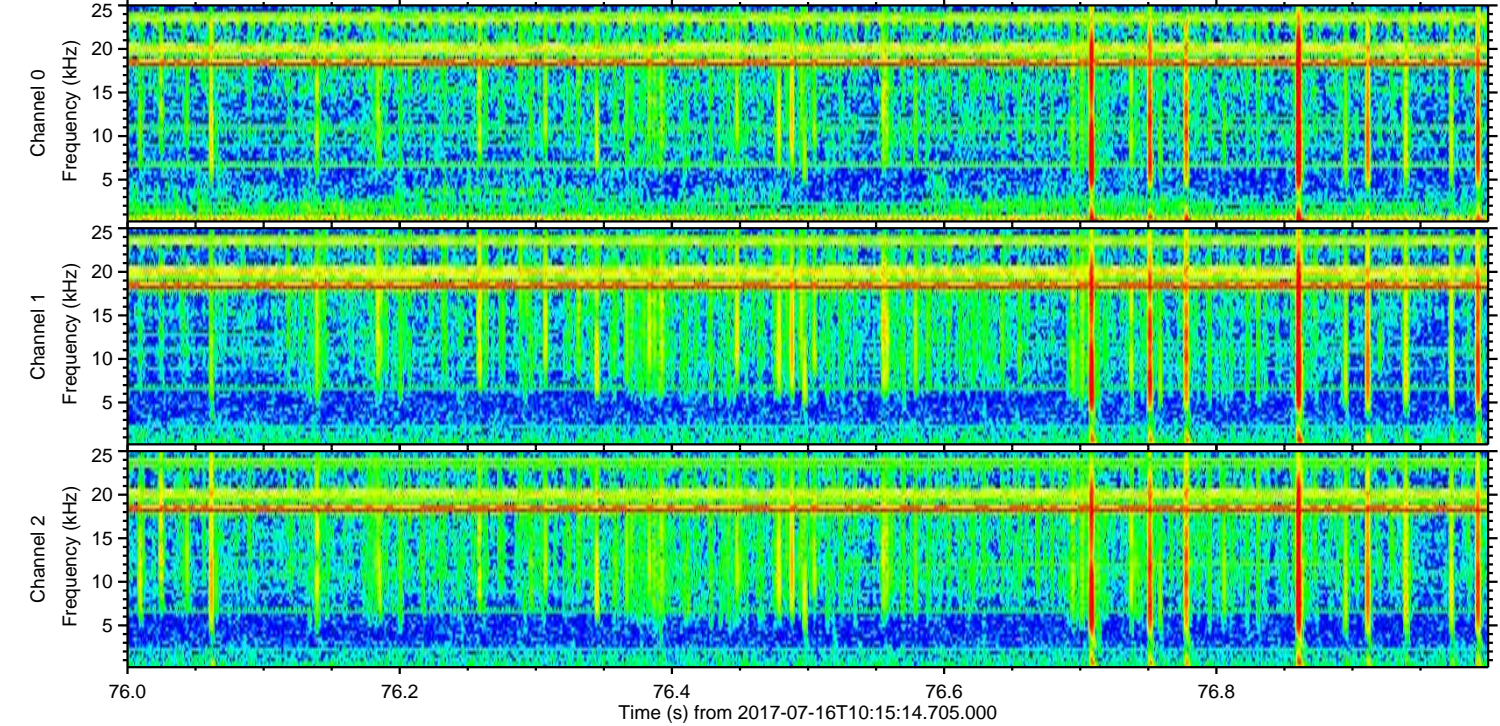
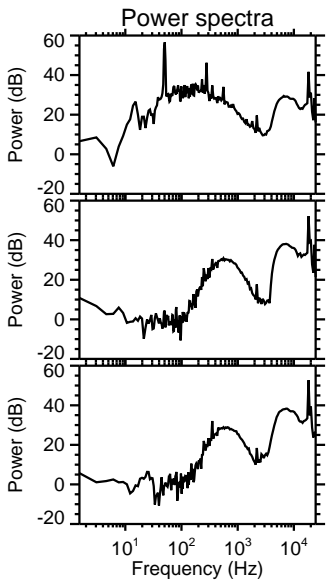
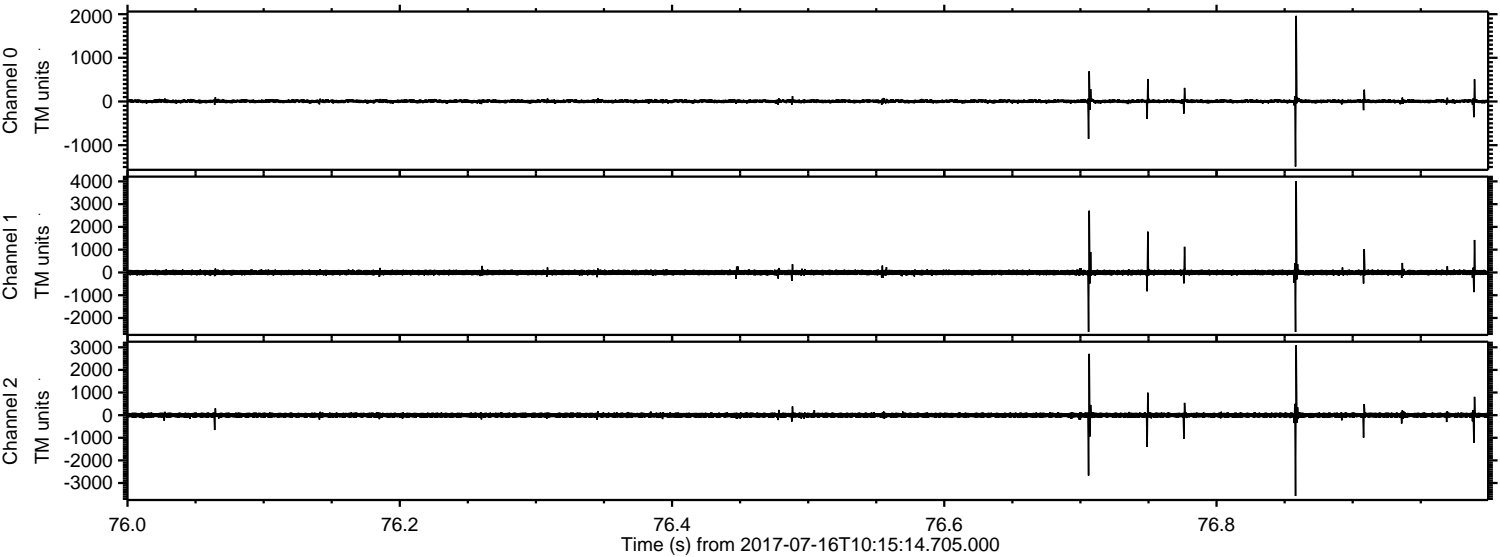



Processed Thu Jul 20 14:35:34 2017 by ELM ver.2012-10-06 from 001\_\_elm20170716\_101513\_\_dat00.bin

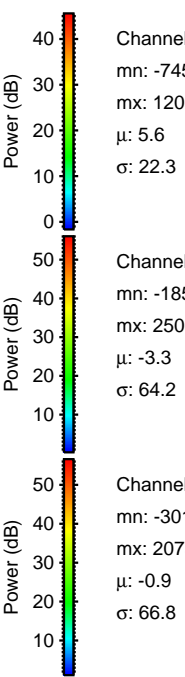
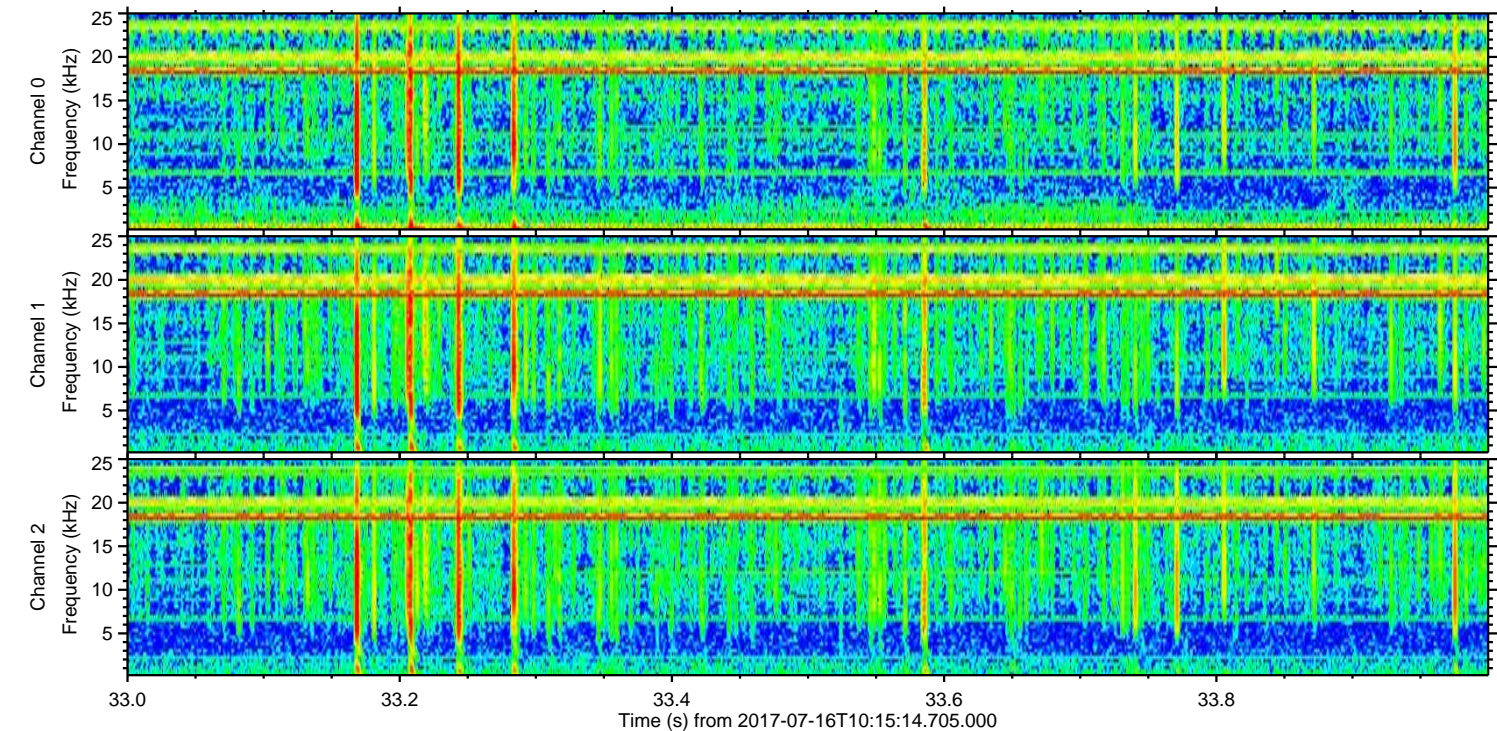
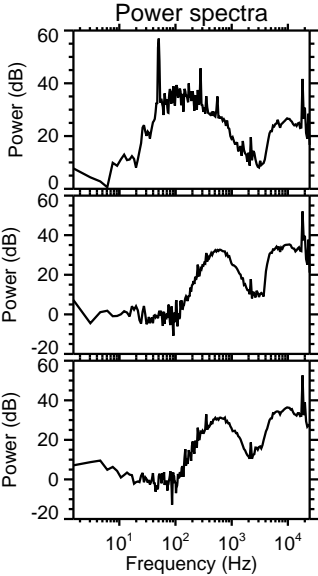
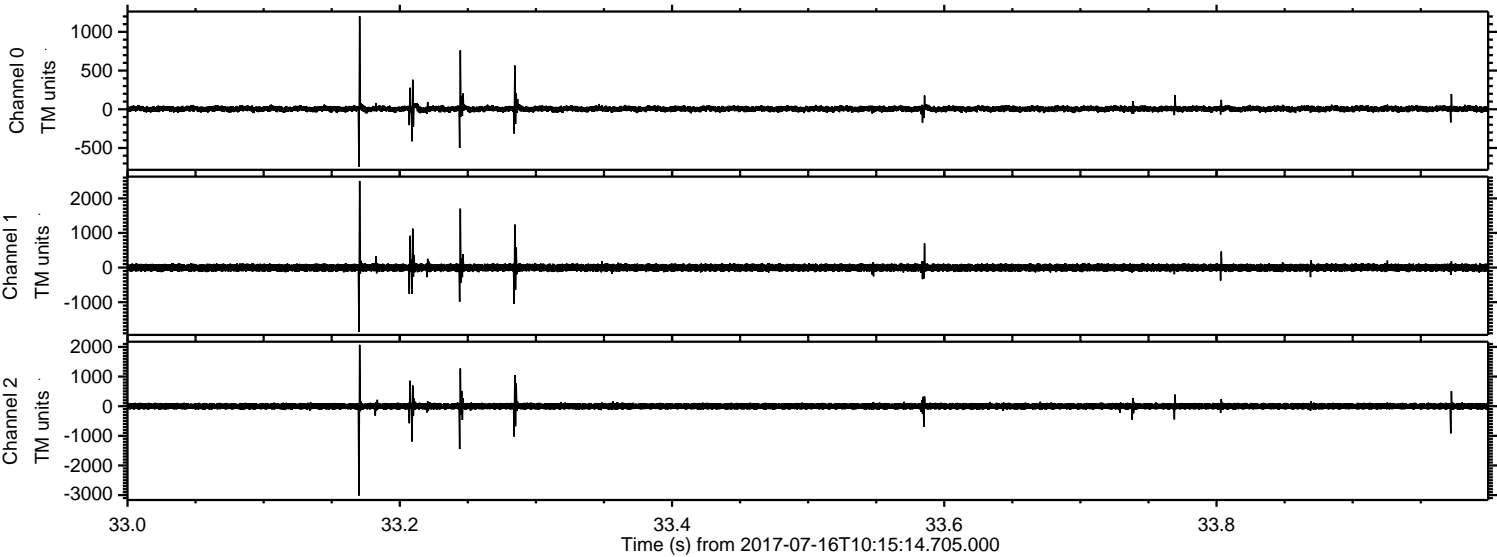

Channel 0  
mn: -745  
mx: 1203  
 $\mu$ : 5.6  
 $\sigma$ : 22.3

Channel 1  
mn: -1854  
mx: 2503  
 $\mu$ : -3.3  
 $\sigma$ : 64.2

Channel 2  
mn: -3015  
mx: 2073  
 $\mu$ : -0.9  
 $\sigma$ : 66.8



Processed Thu Jul 20 14:35:35 2017 by ELM ver.2012-10-06 from 001\_\_elm20170716\_101513\_\_dat00.bin

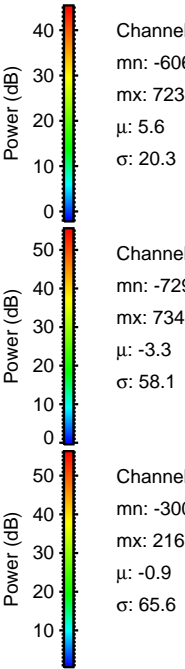
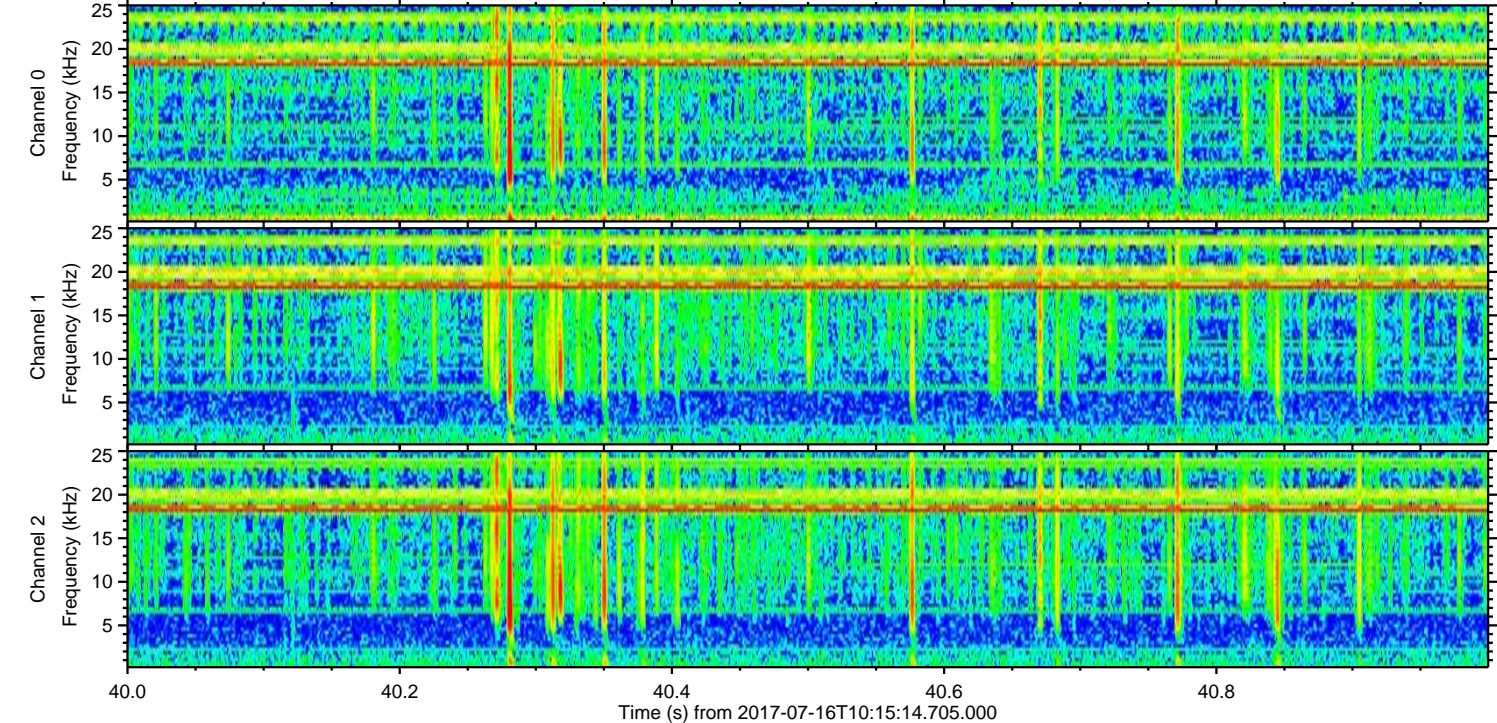
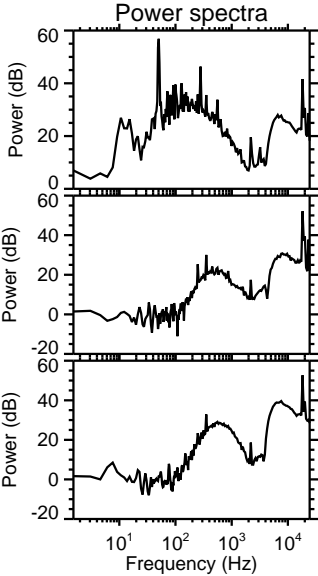
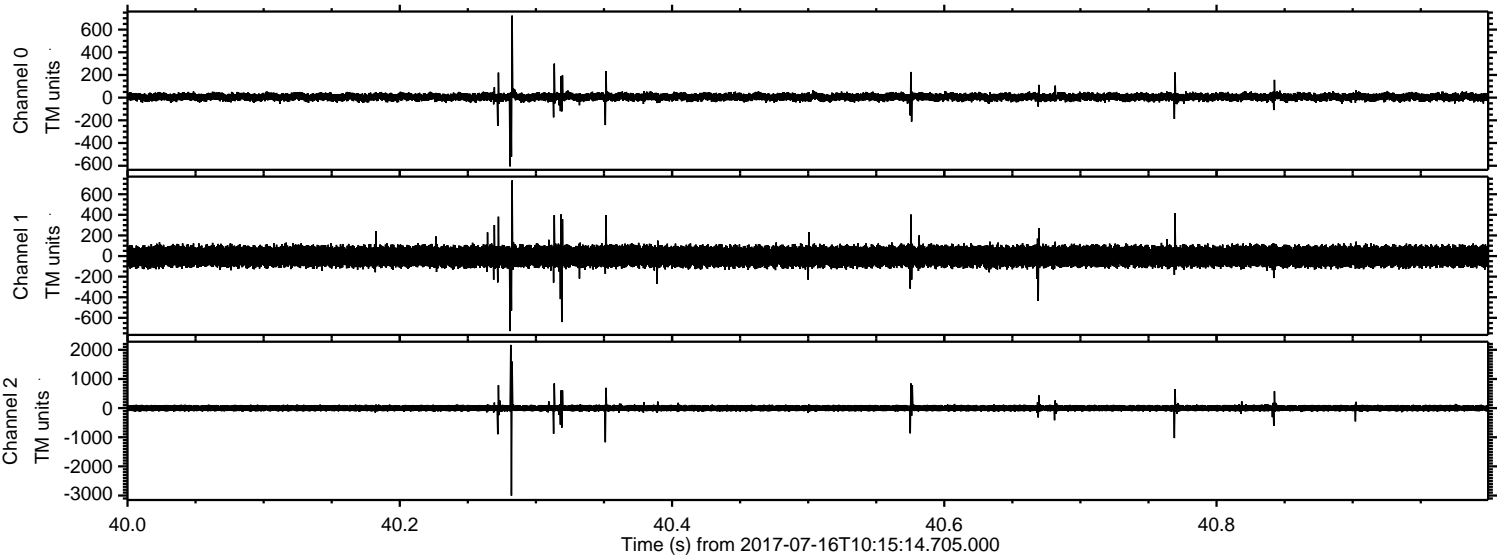



Processed Thu Jul 20 14:35:36 2017 by ELM ver.2012-10-06 from 001\_\_elm20170716\_101513\_\_dat00.bin

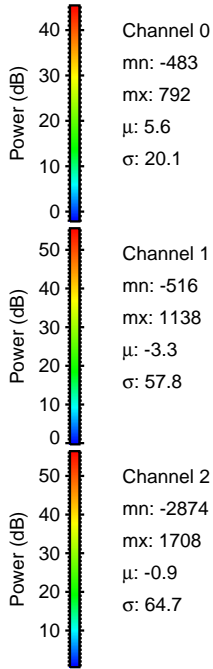
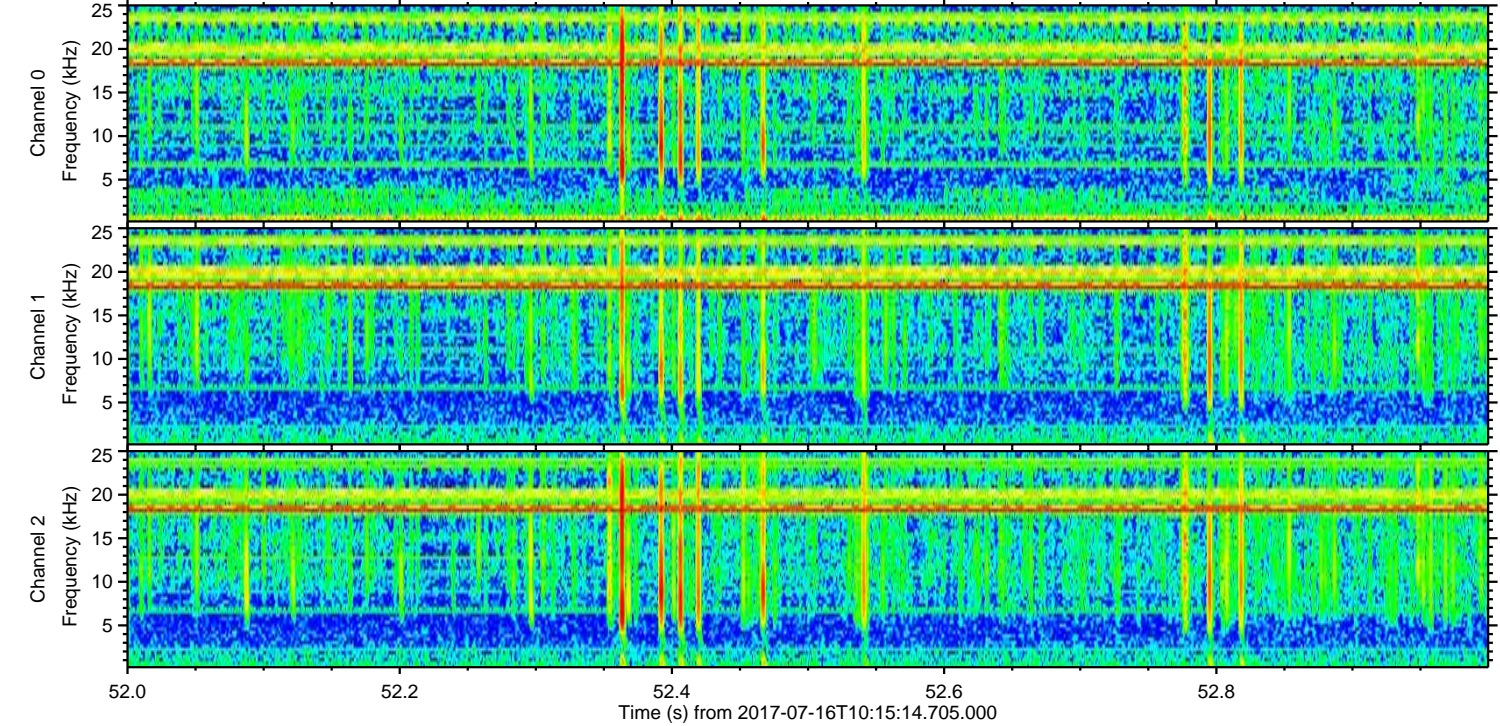
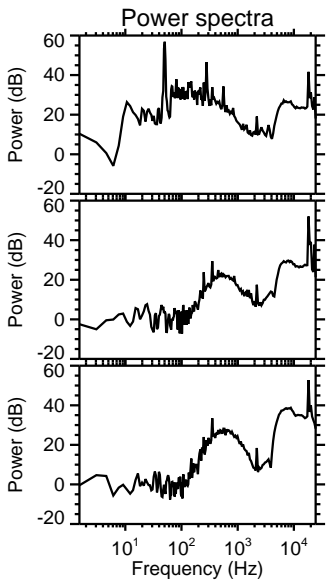
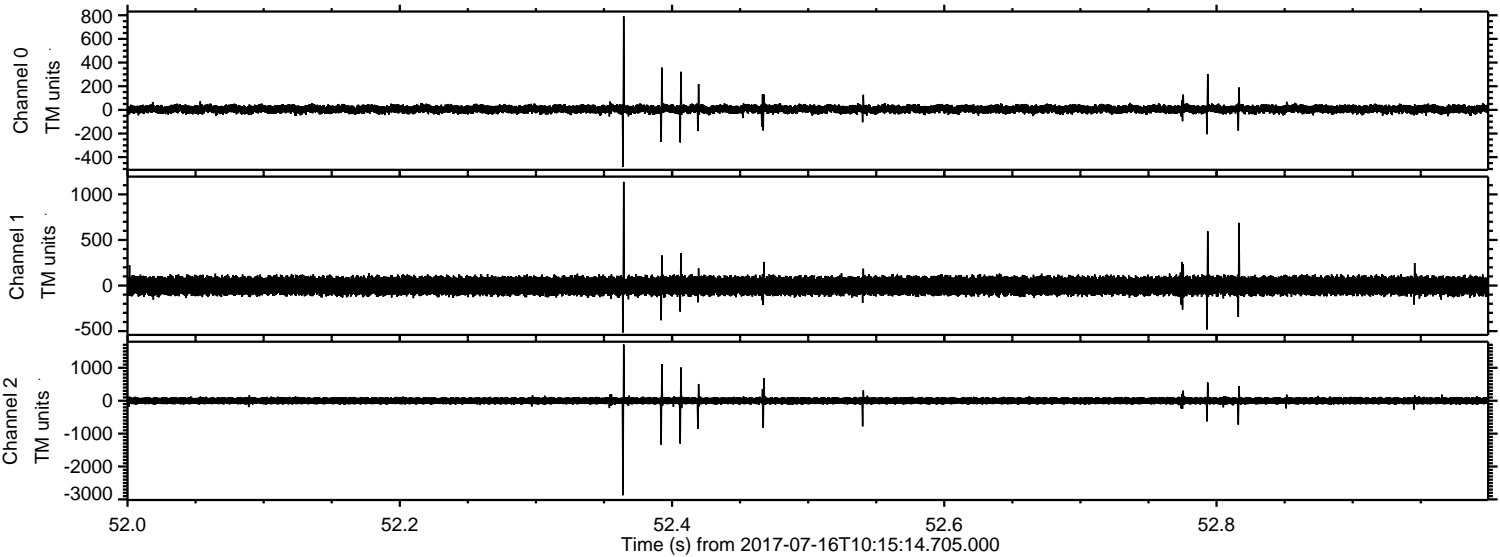

Channel 0  
mn: -483  
mx: 792  
 $\mu$ : 5.6  
 $\sigma$ : 20.1

Channel 1  
mn: -516  
mx: 1138  
 $\mu$ : -3.3  
 $\sigma$ : 57.8

Channel 2  
mn: -2874  
mx: 1708  
 $\mu$ : -0.9  
 $\sigma$ : 64.7



ELMAVAN 3D WAVEFORMS (Measured data sampled at 50 kHz) 51000 packets of 144 samples from 2017-07-16T10:15:14.705.000. Part 120/147

Processed Thu Jul 20 14:35:36 2017 by ELM ver.2012-10-06 from 001\_\_elm20170716\_101513\_\_dat00.bin

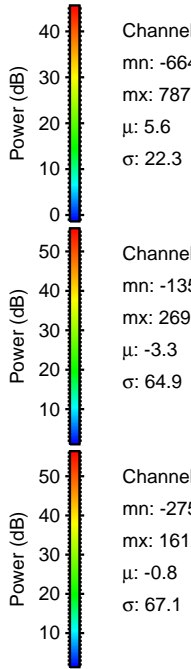
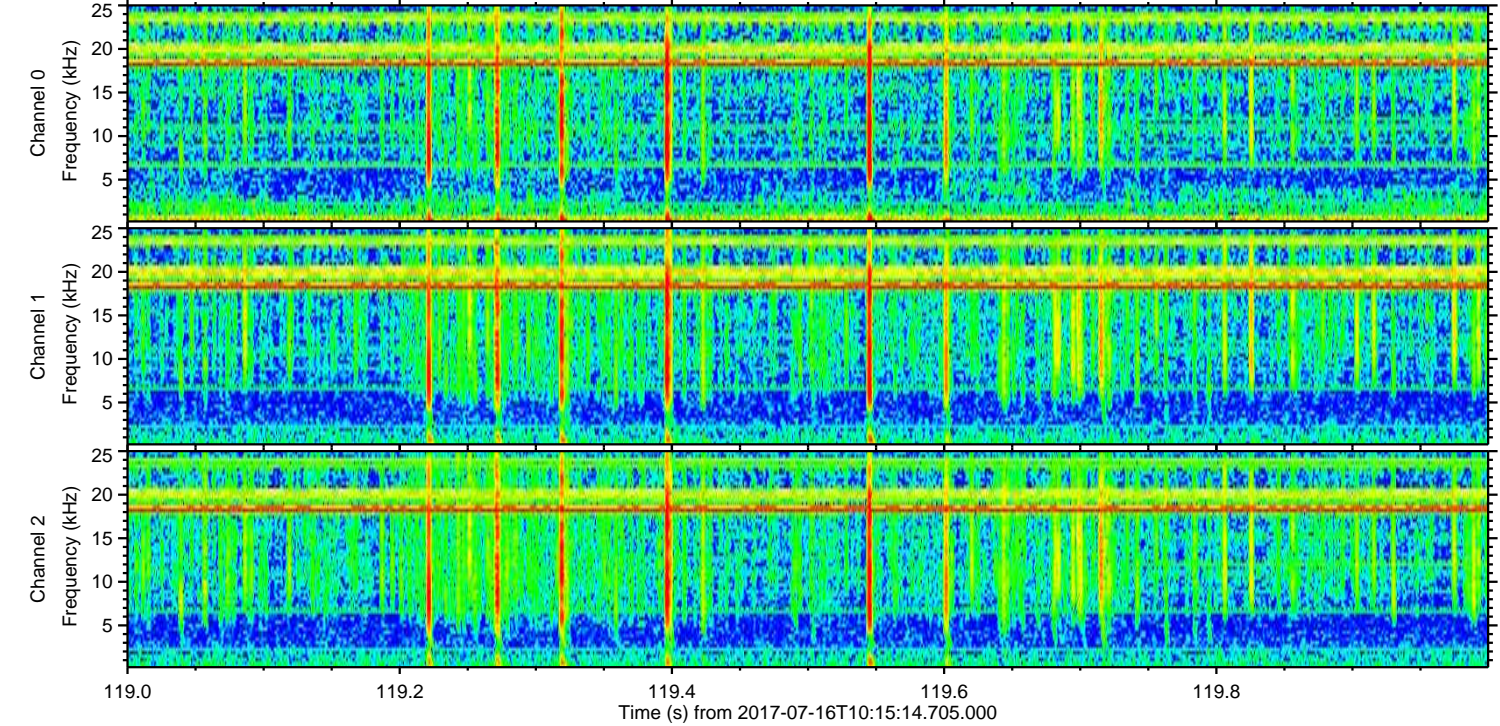
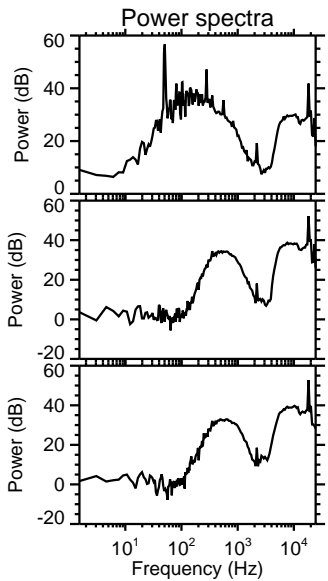
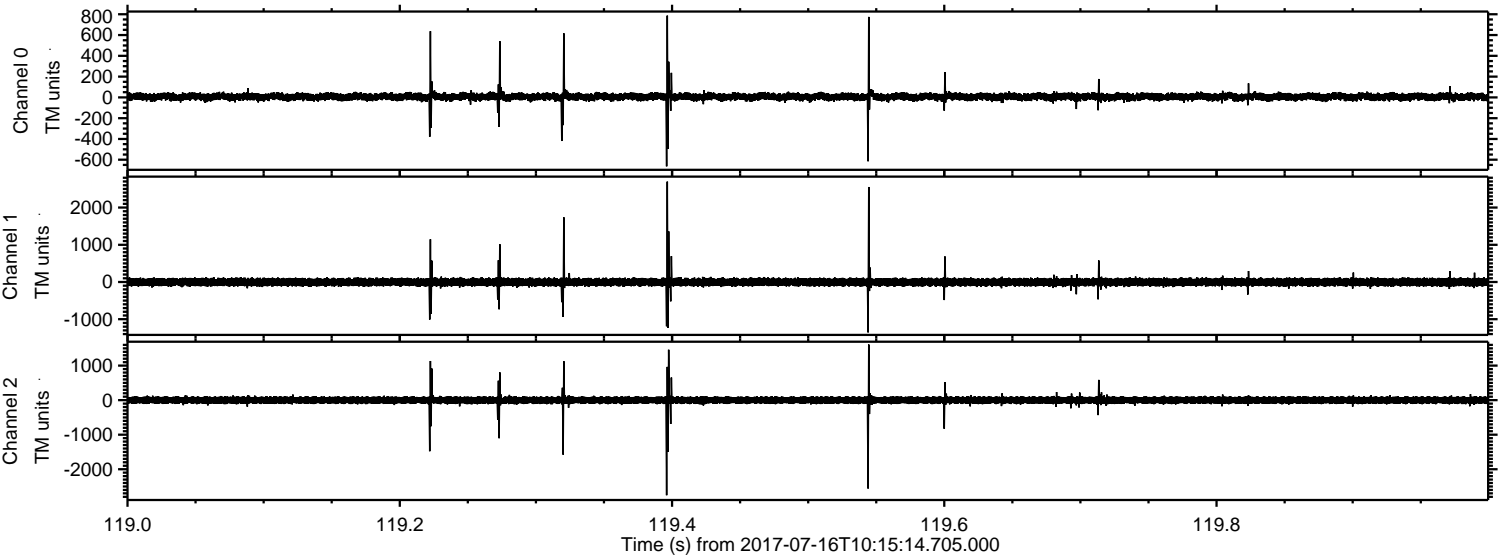



Processed Thu Jul 20 14:35:37 2017 by ELM ver.2012-10-06 from 001\_\_elm20170716\_101513\_\_dat00.bin

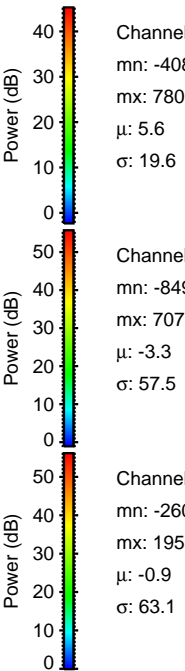
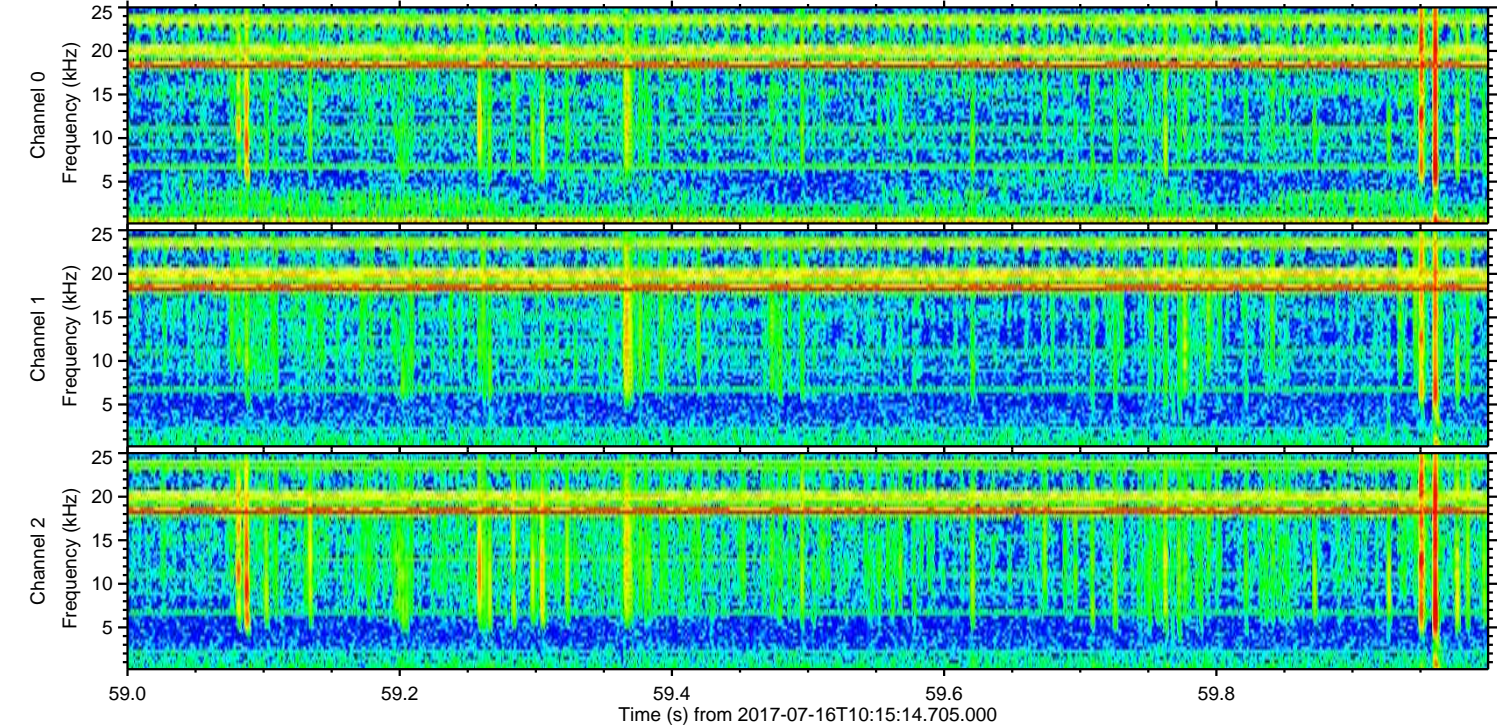
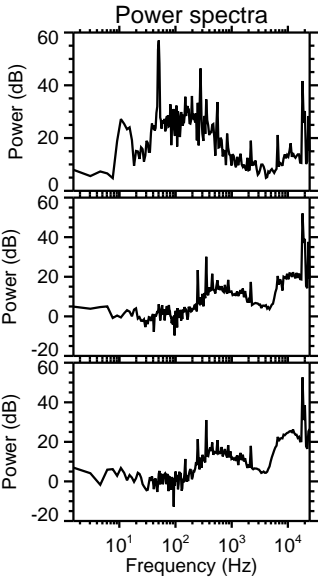
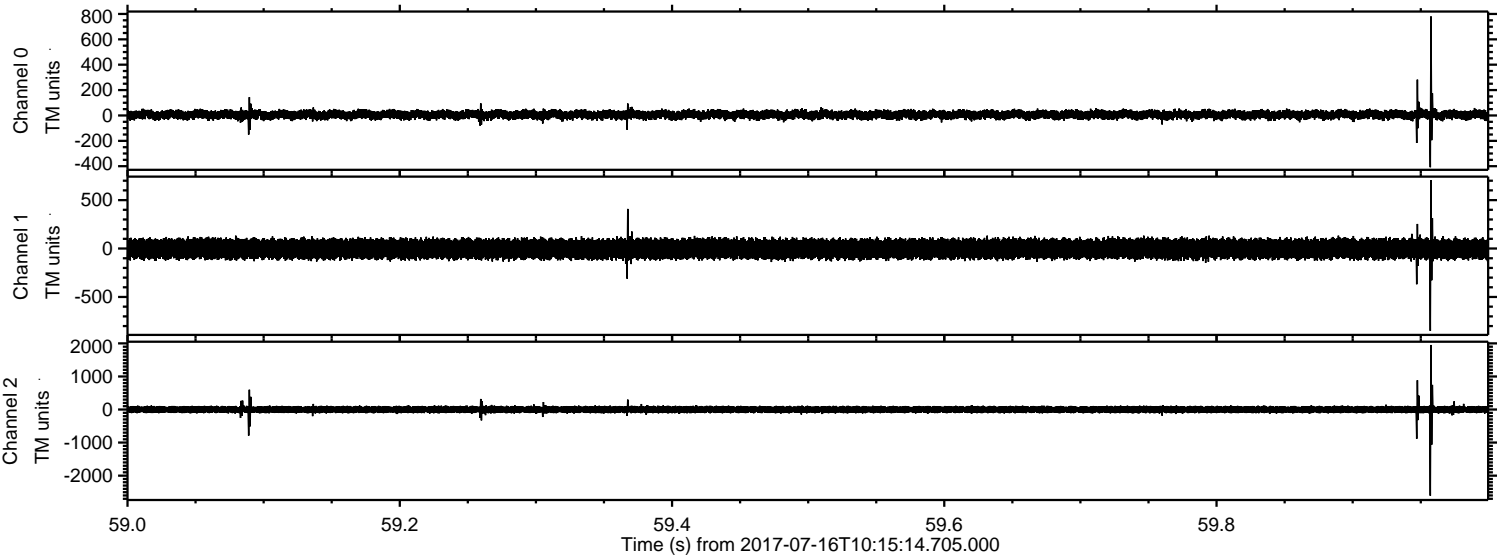

Channel 0  
mn: -408  
mx: 780  
 $\mu$ : 5.6  
 $\sigma$ : 19.6

Channel 1  
mn: -849  
mx: 707  
 $\mu$ : -3.3  
 $\sigma$ : 57.5

Channel 2  
mn: -2606  
mx: 1953  
 $\mu$ : -0.9  
 $\sigma$ : 63.1



ELMAVAN 3D WAVEFORMS (Measured data sampled at 50 kHz) 51000 packets of 144 samples from 2017-07-16T10:15:14.705.000. Part 134/147

Processed Thu Jul 20 14:35:38 2017 by ELM ver.2012-10-06 from 001\_\_elm20170716\_101513\_\_dat00.bin

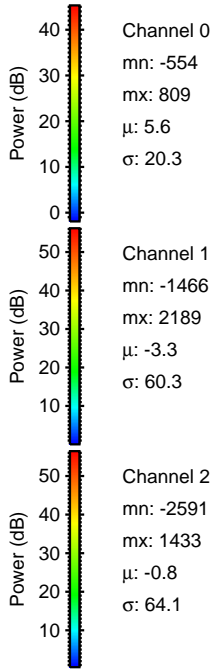
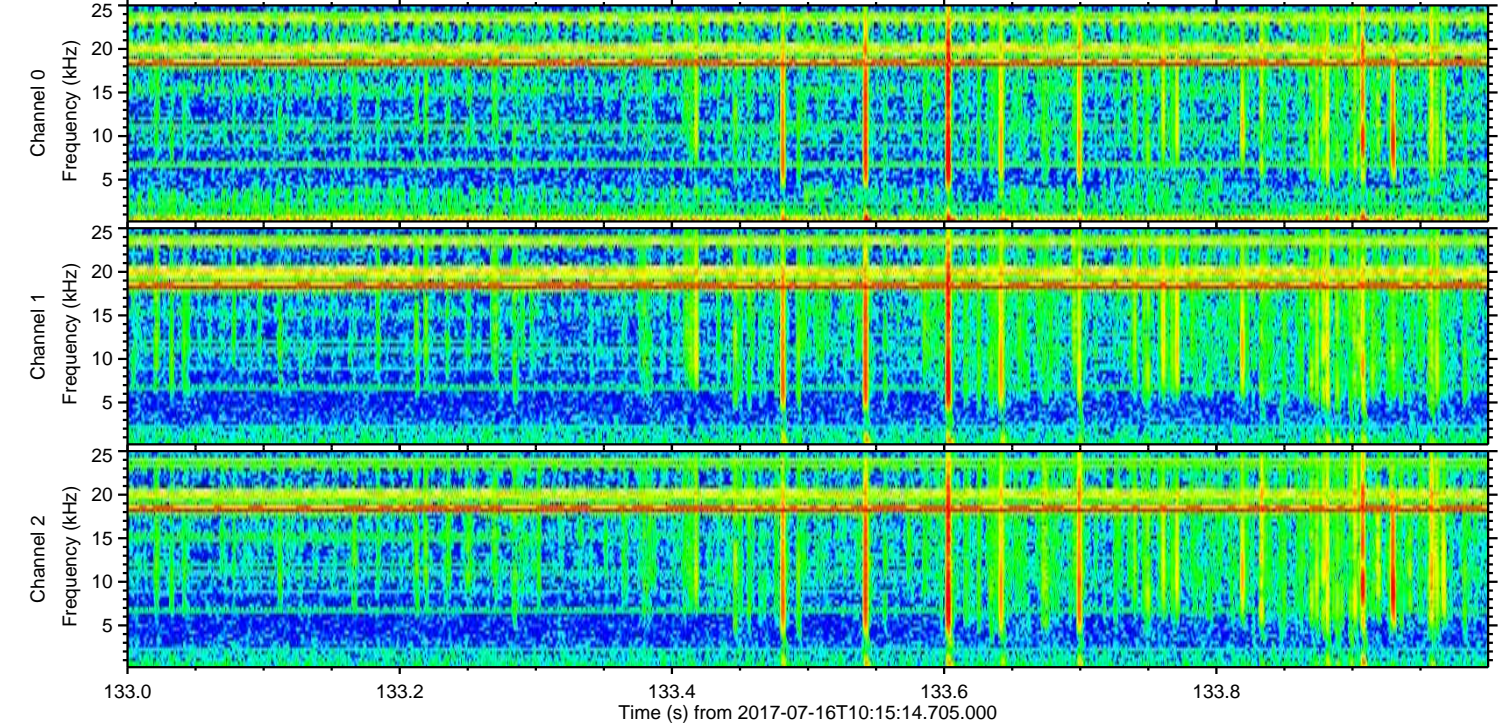
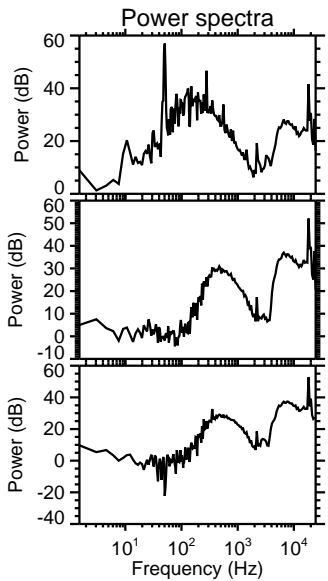
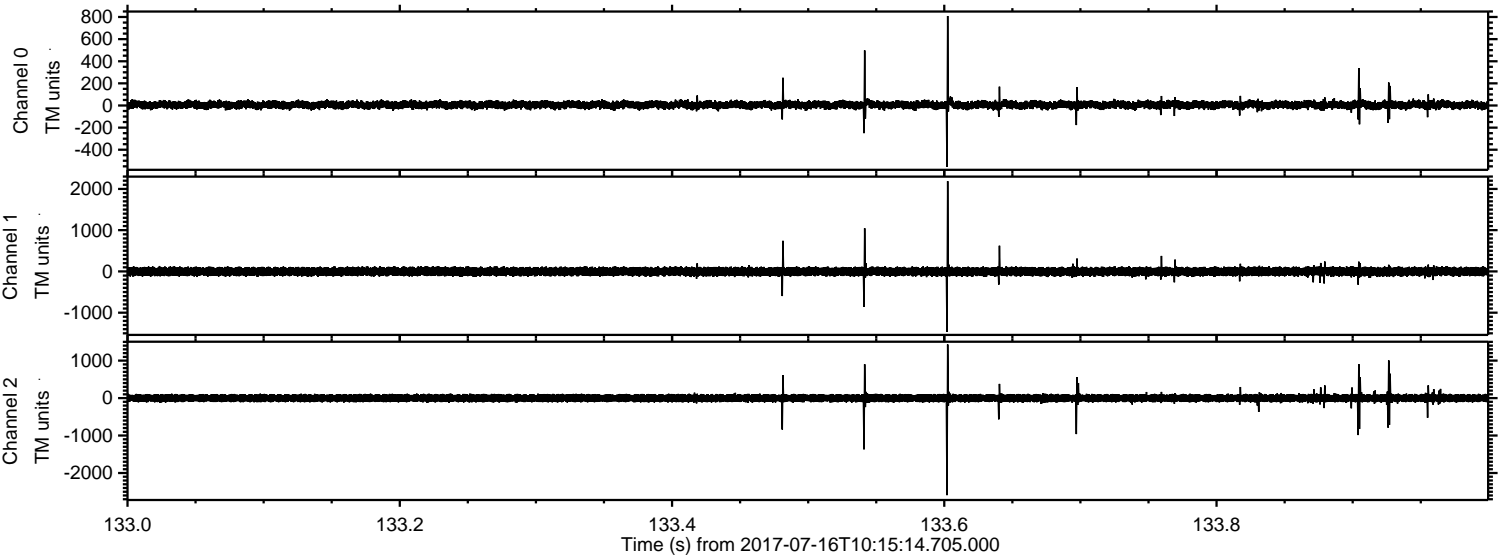



ELMAVAN 3D WAVEFORMS (Measured data sampled at 50 kHz) 51000 packets of 144 samples from 2017-07-16T10:15:14.705.000. Part 145/147

Processed Thu Jul 20 14:35:38 2017 by ELM ver.2012-10-06 from 001\_\_elm20170716\_101513\_\_dat00.bin

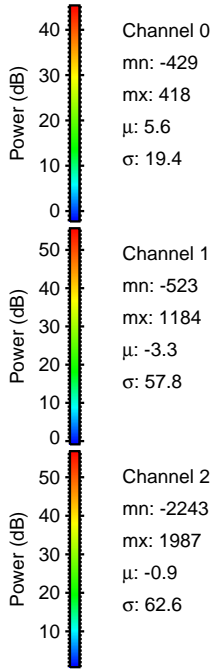
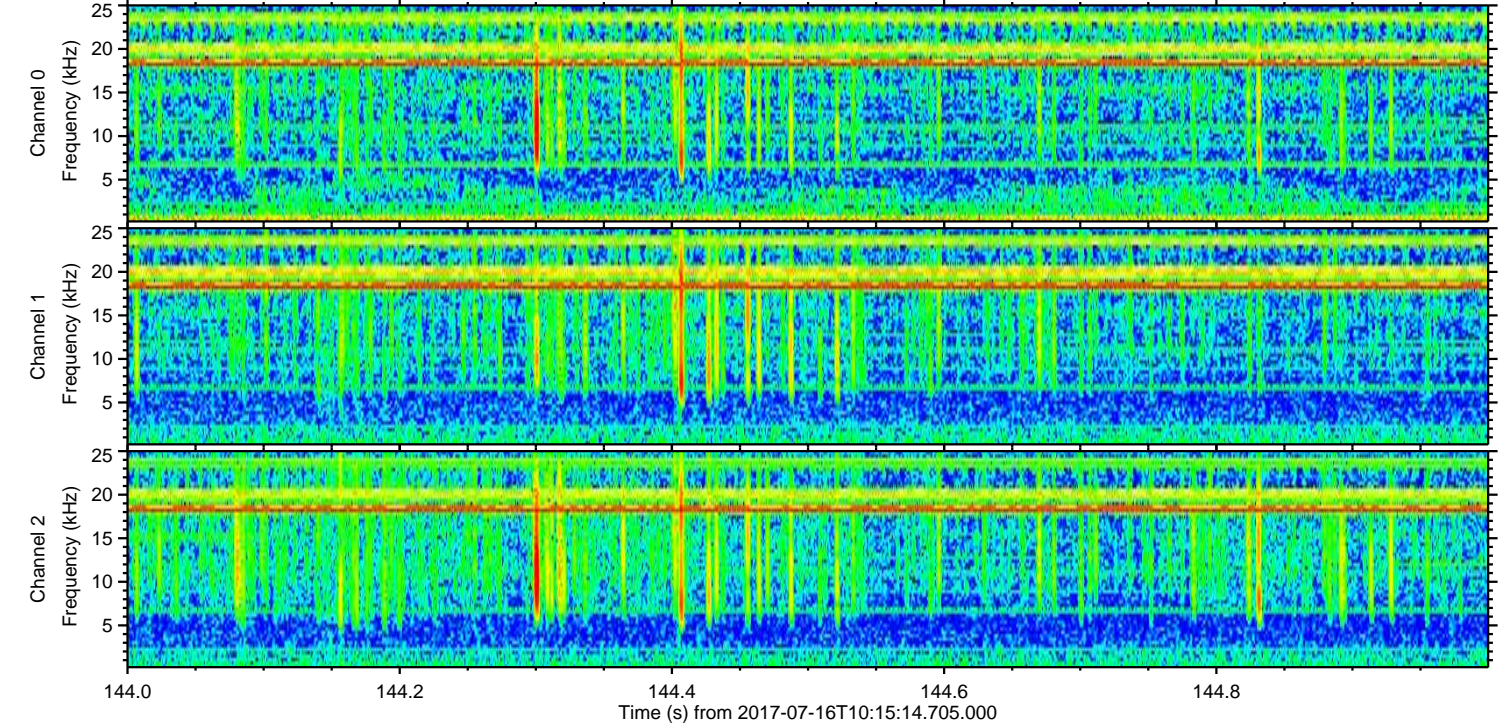
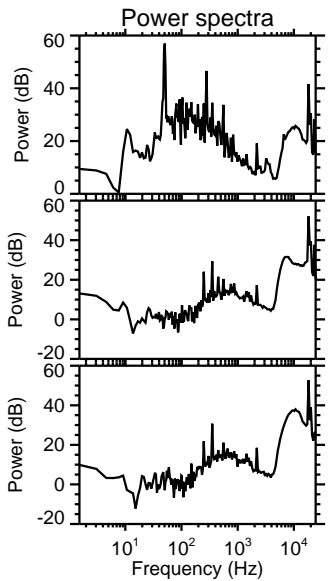
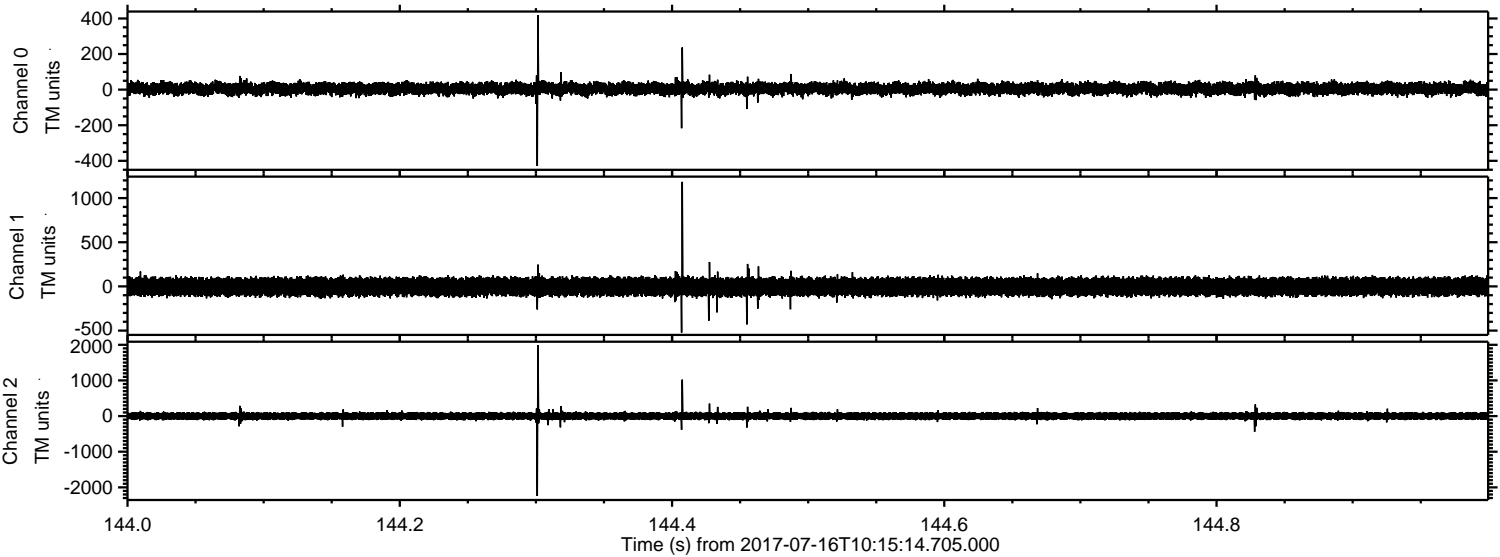



ELMAVAN 3D WAVEFORMS (Measured data sampled at 50 kHz) 51000 packets of 144 samples from 2017-07-16T10:15:14.705.000. Part 122/147

