

# ELMAVAN 3D WAVEFORMS (Measured data sampled at 50 kHz) 51000 packets of 144 samples from 2017-07-16T00:19:49.037.000.

Processed Thu Jul 20 13:08:50 2017 by ELM ver.2012-10-06 from 001\_\_elm20170716\_001948\_\_dat00.bin

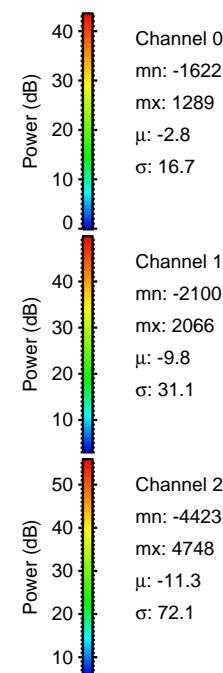

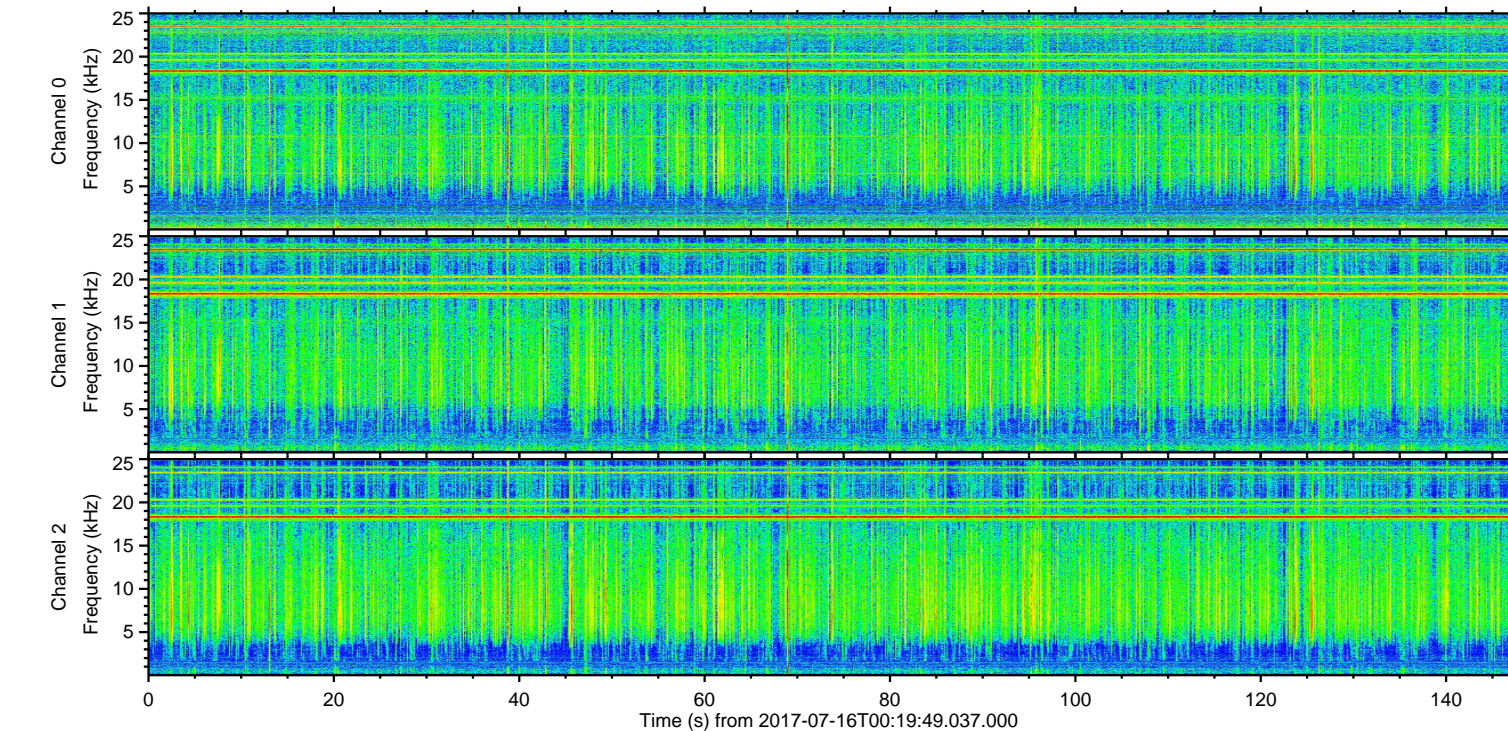
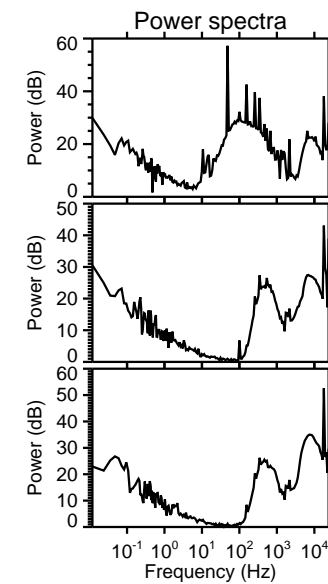
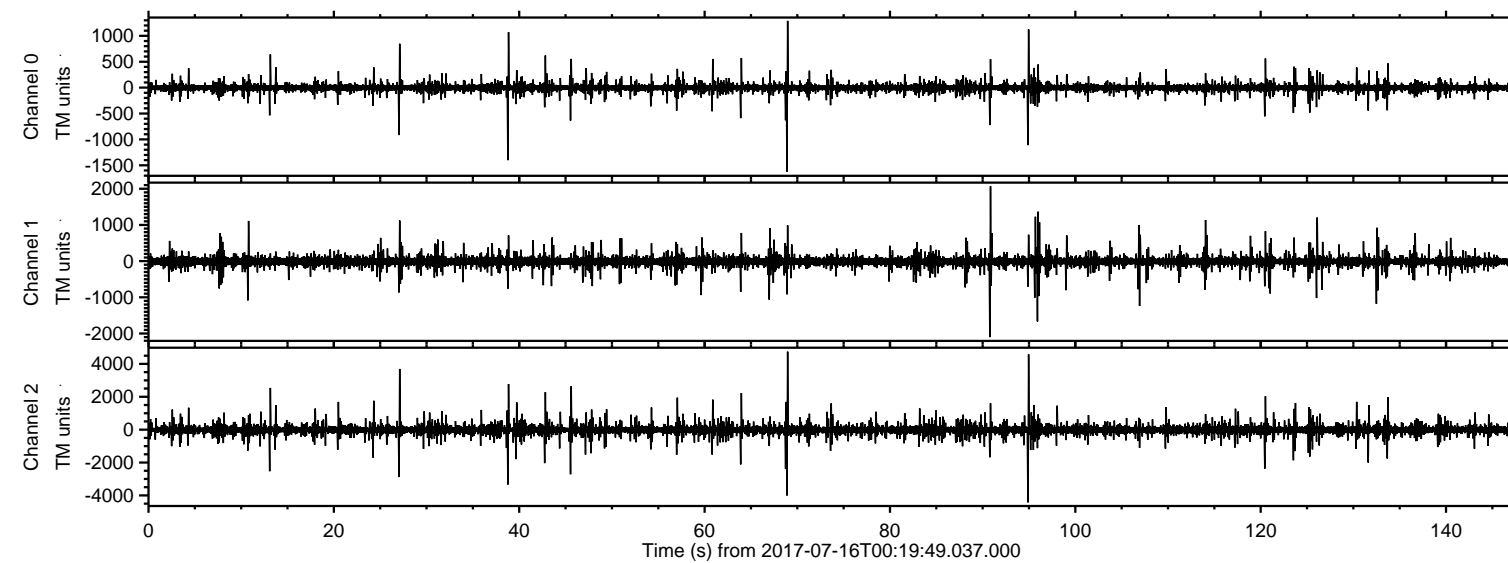

Processed Thu Jul 20 13:08:57 2017 by ELM ver.2012-10-06 from 001\_\_elm20170716\_001948\_\_dat00.bin

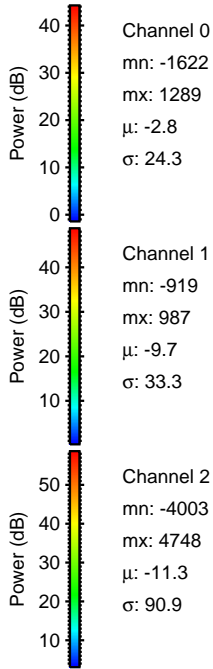
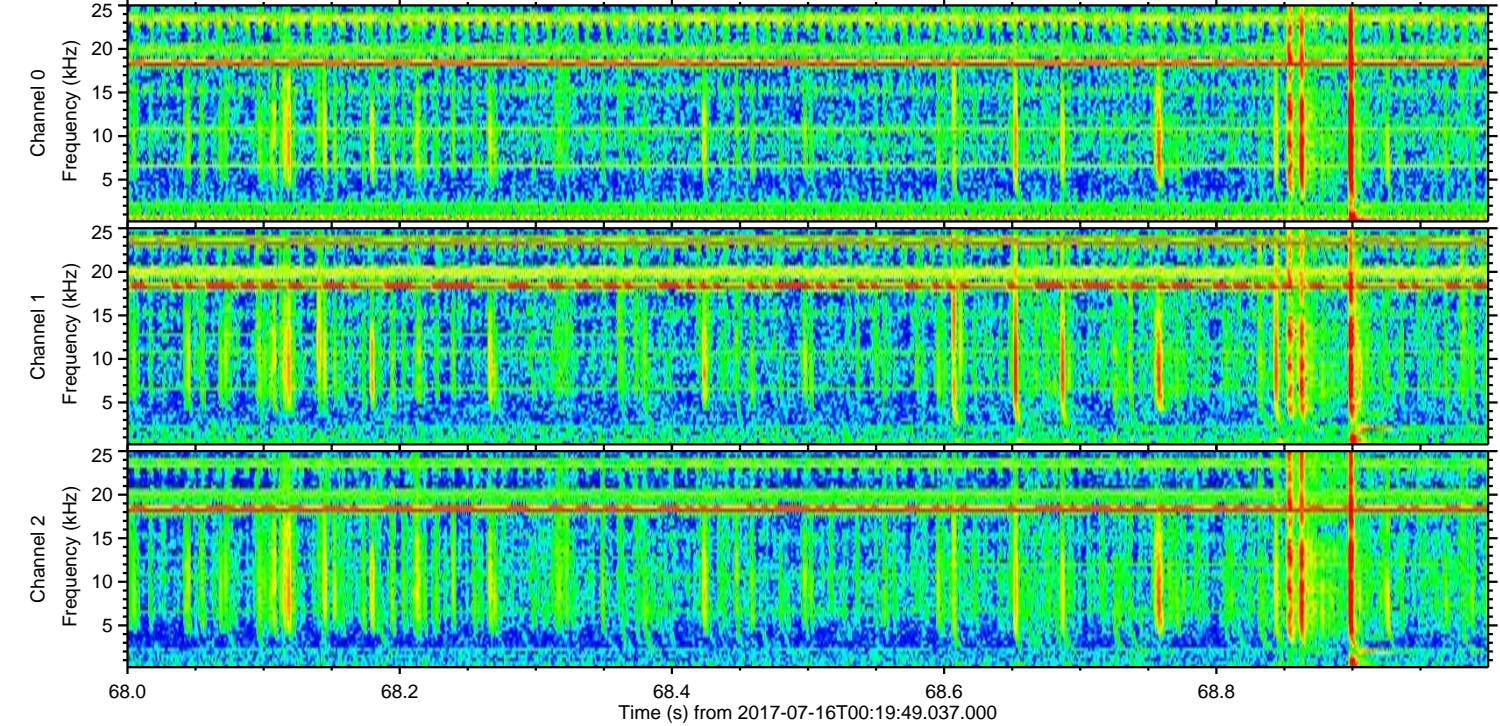
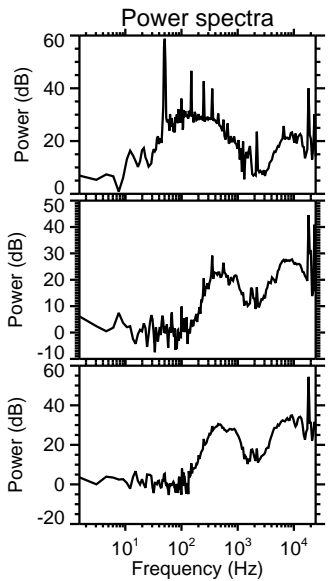
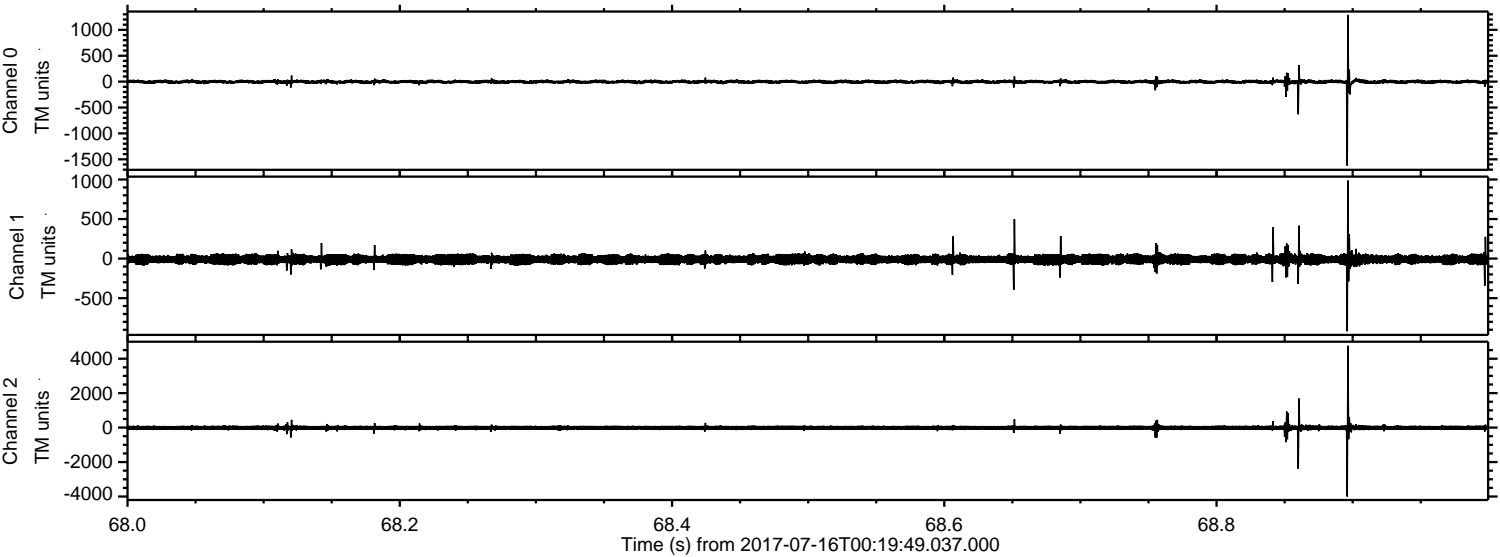



Processed Thu Jul 20 13:08:58 2017 by ELM ver.2012-10-06 from 001\_\_elm20170716\_001948\_\_dat00.bin

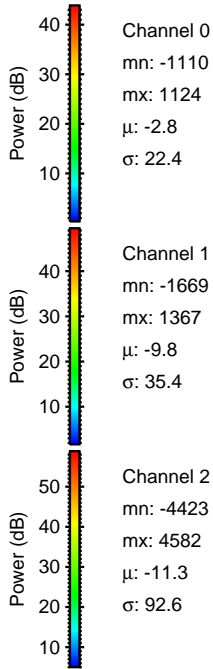
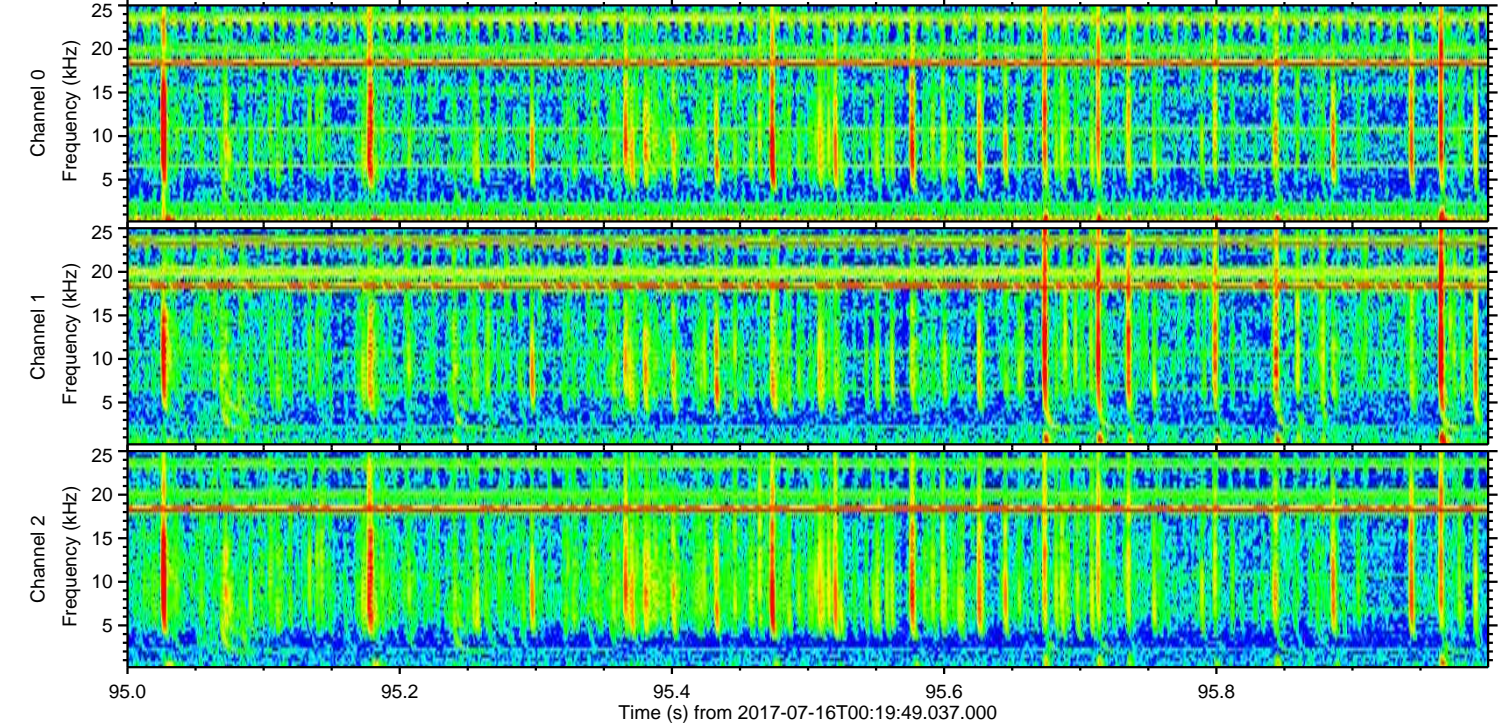
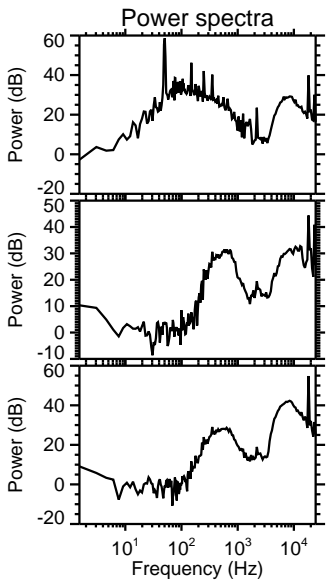
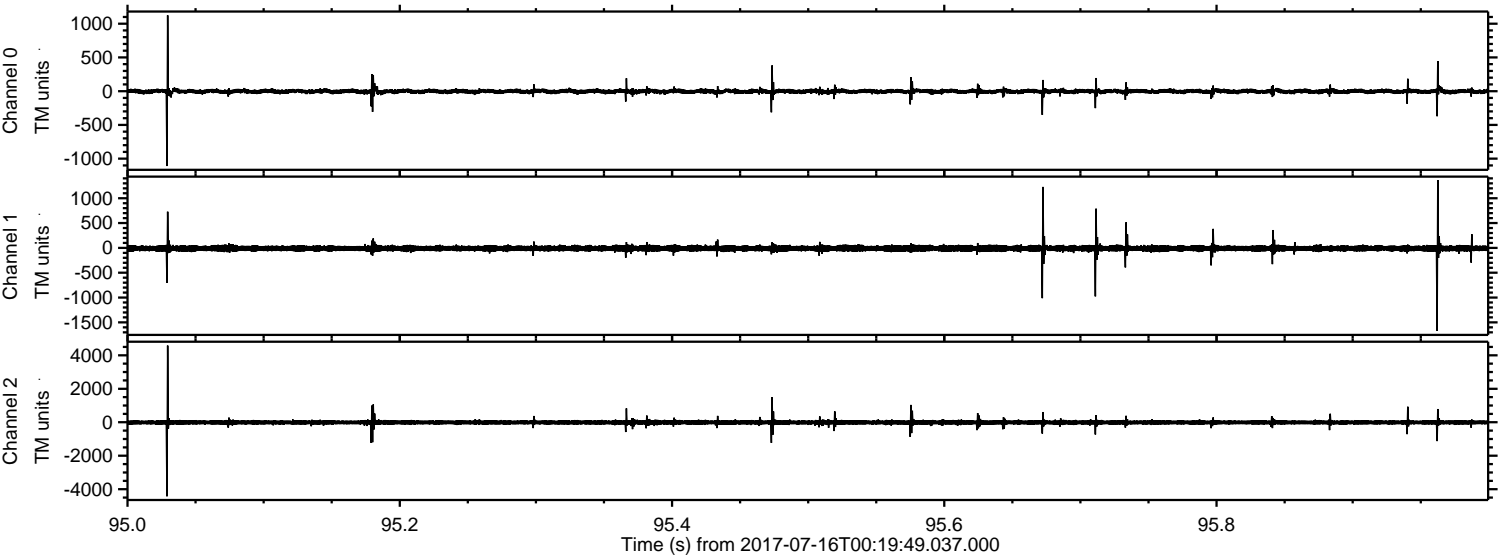

Channel 0  
mn: -1110  
mx: 1124  
 $\mu$ : -2.8  
 $\sigma$ : 22.4

Channel 1  
mn: -1669  
mx: 1367  
 $\mu$ : -9.8  
 $\sigma$ : 35.4

Channel 2  
mn: -4423  
mx: 4582  
 $\mu$ : -11.3  
 $\sigma$ : 92.6



Processed Thu Jul 20 13:08:59 2017 by ELM ver.2012-10-06 from 001\_\_elm20170716\_001948\_\_dat00.bin

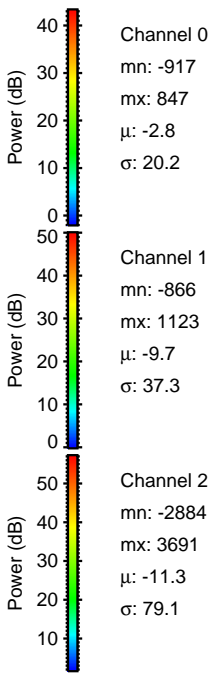
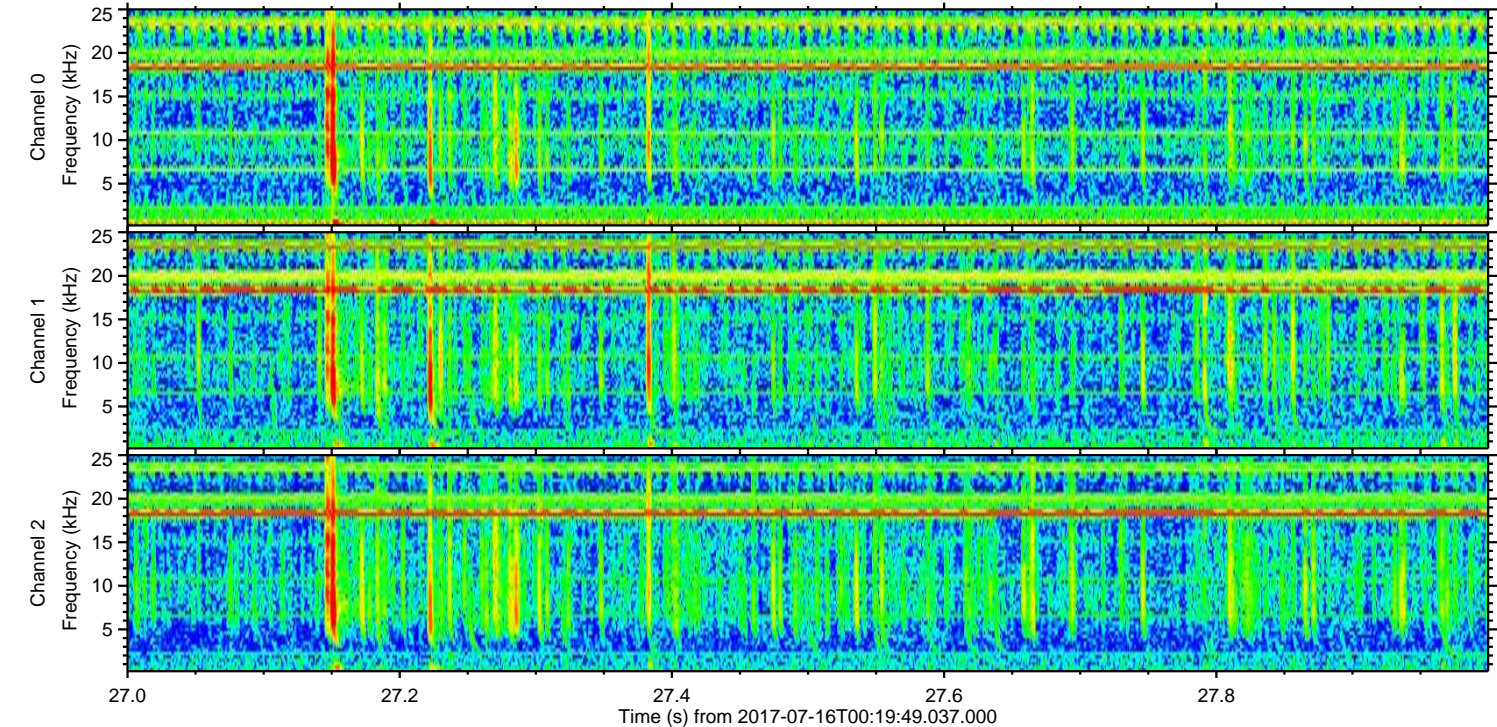
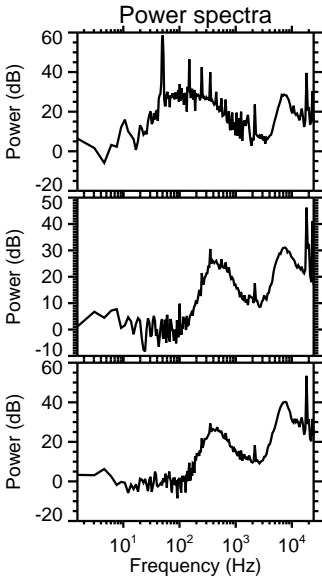
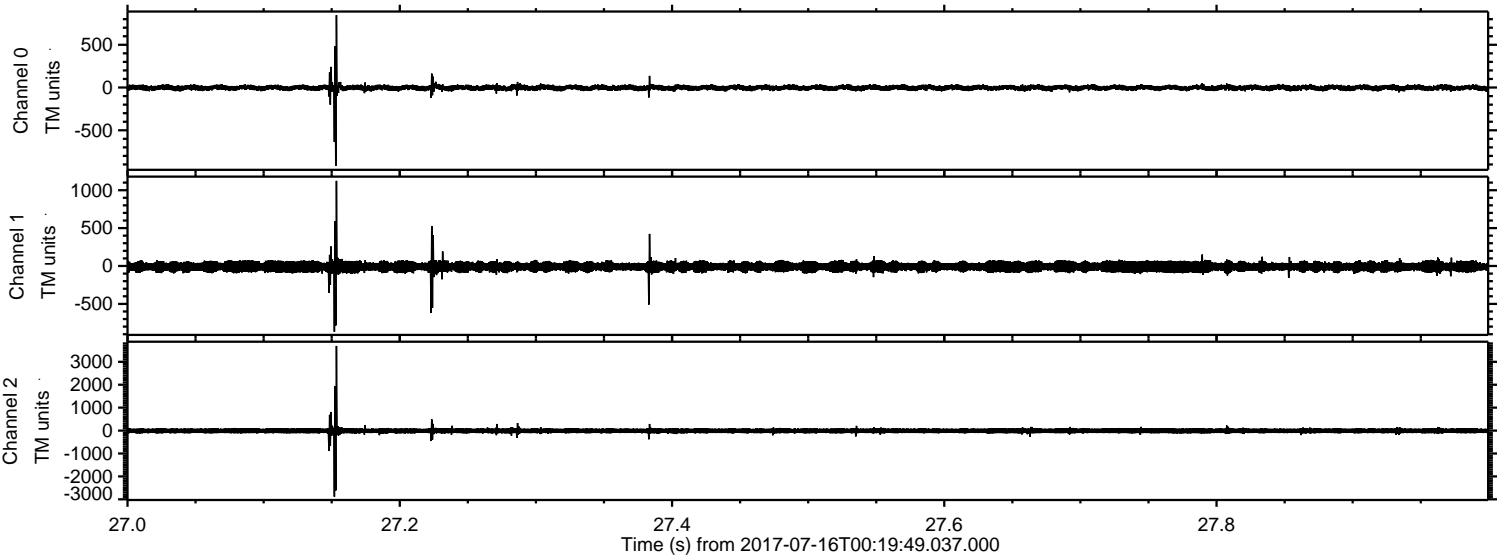



Processed Thu Jul 20 13:09:00 2017 by ELM ver.2012-10-06 from 001\_\_elm20170716\_001948\_\_dat00.bin

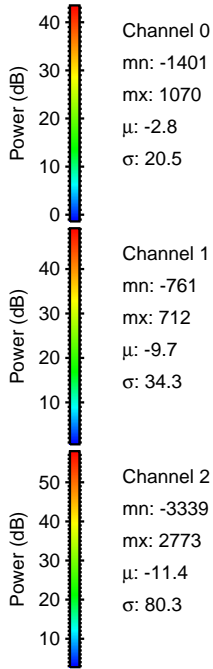
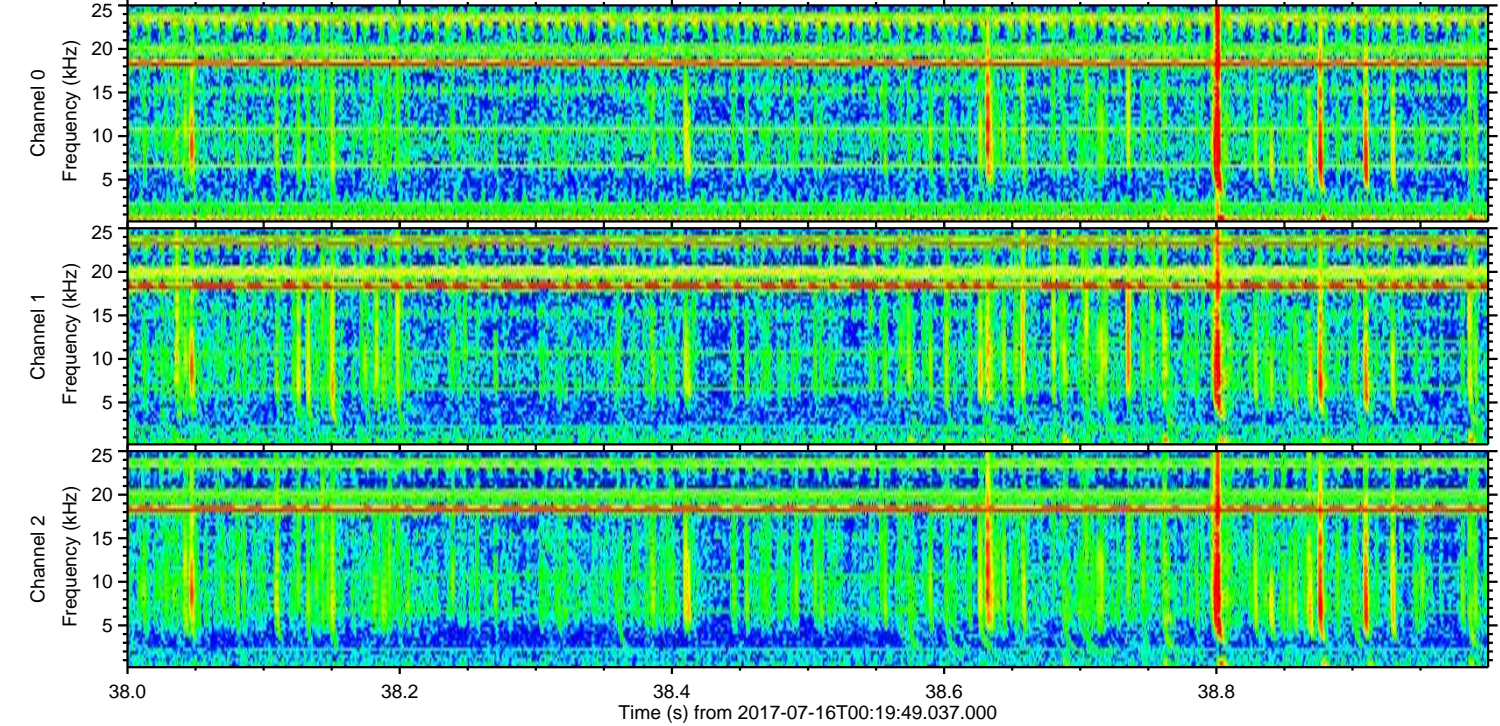
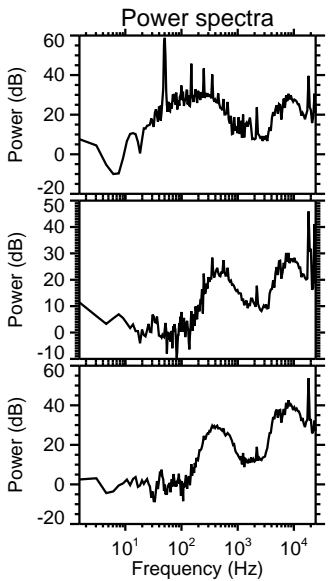
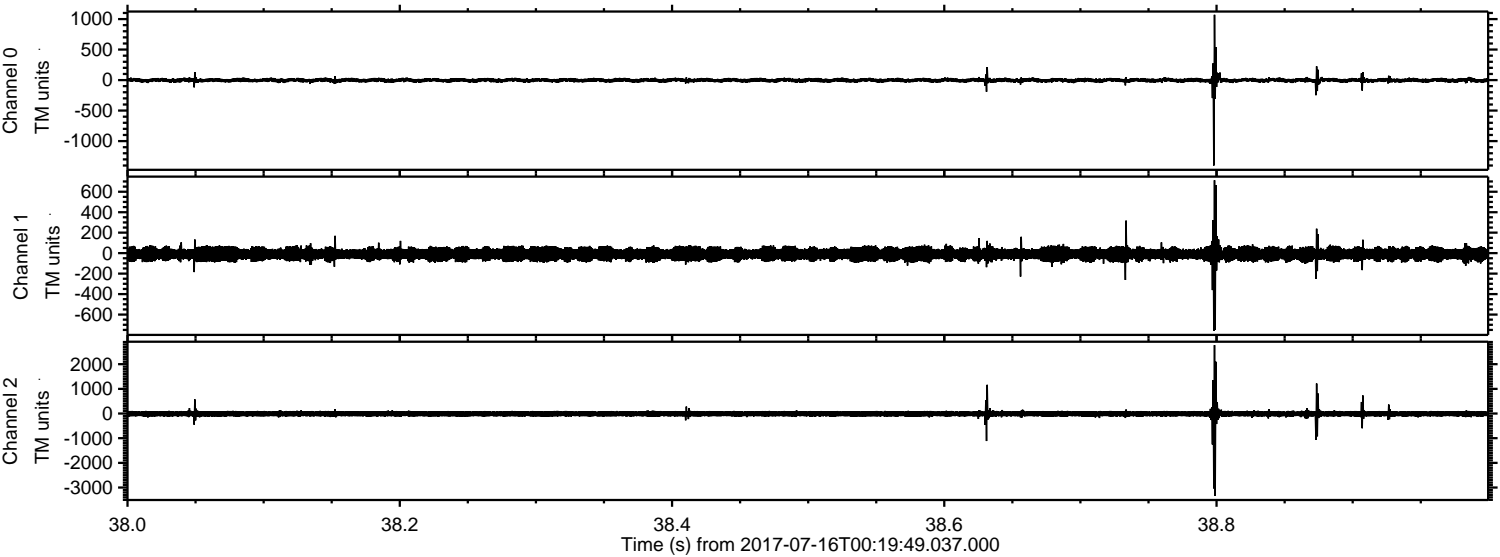



Processed Thu Jul 20 13:09:00 2017 by ELM ver.2012-10-06 from 001\_\_elm20170716\_001948\_\_dat00.bin

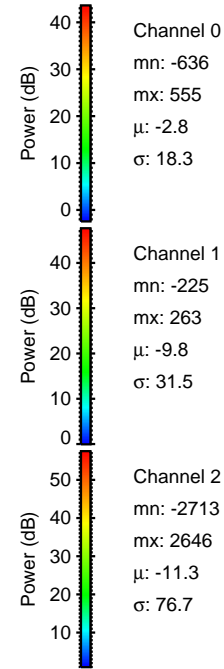
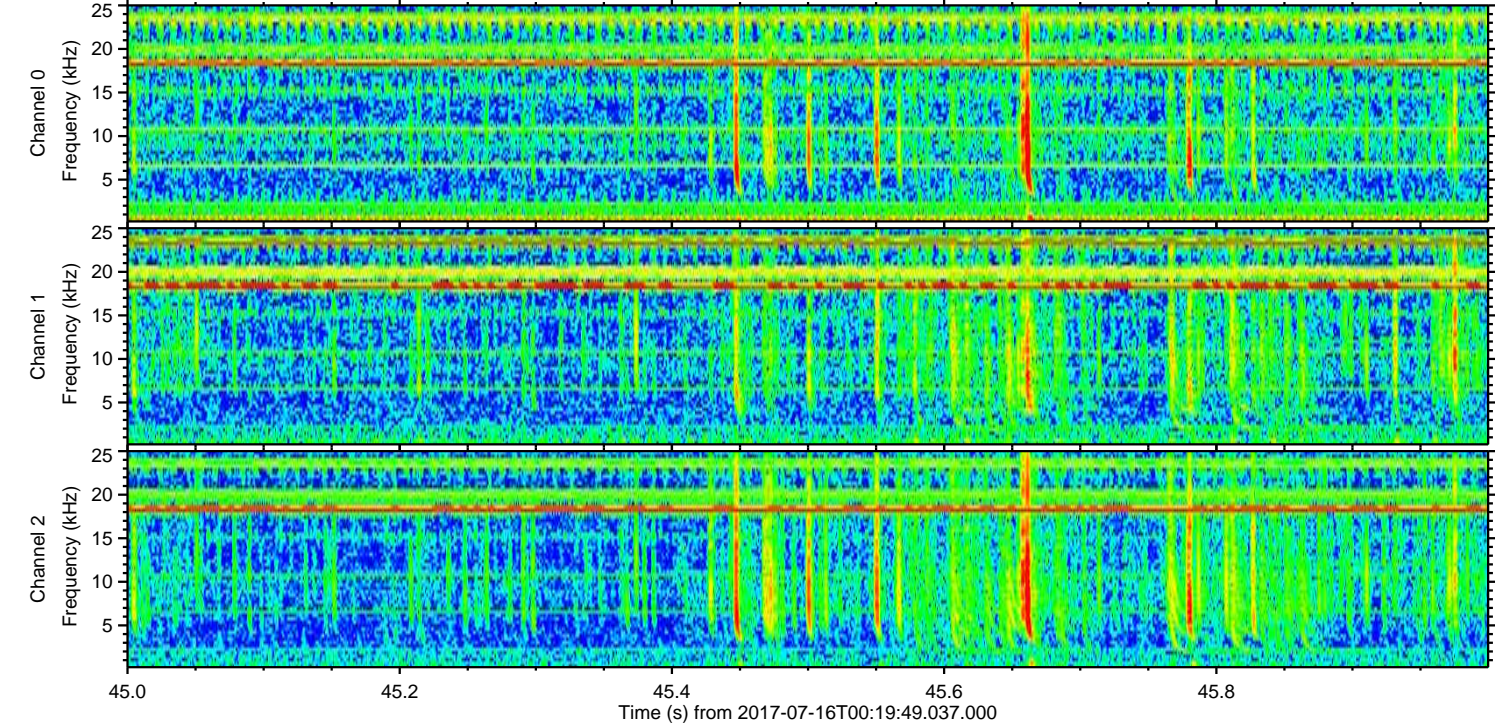
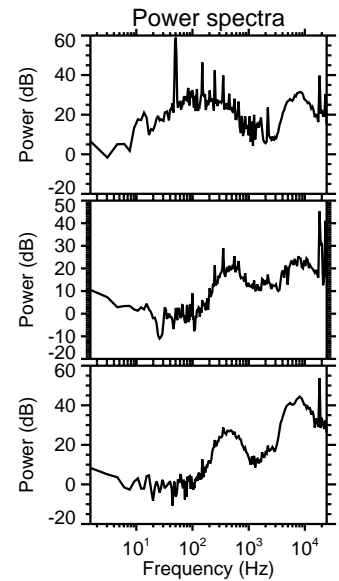
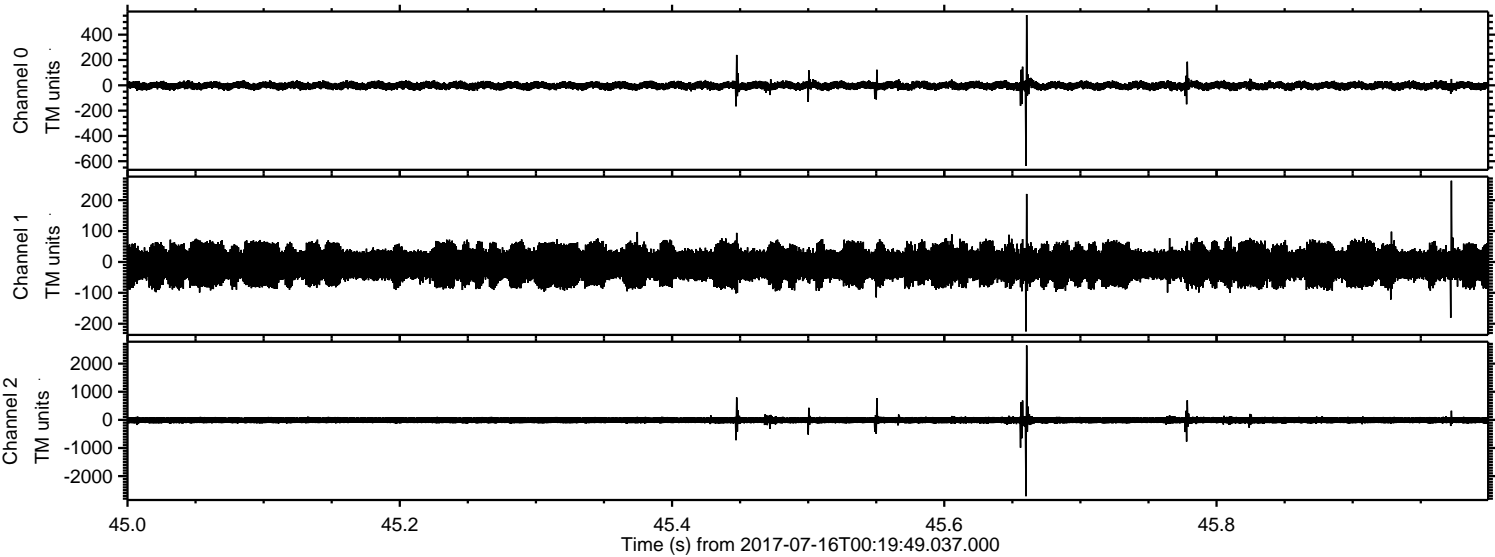



Processed Thu Jul 20 13:09:01 2017 by ELM ver.2012-10-06 from 001\_\_elm20170716\_001948\_\_dat00.bin

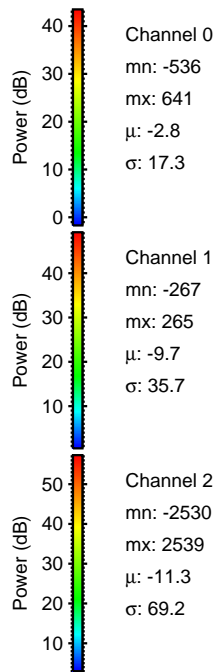
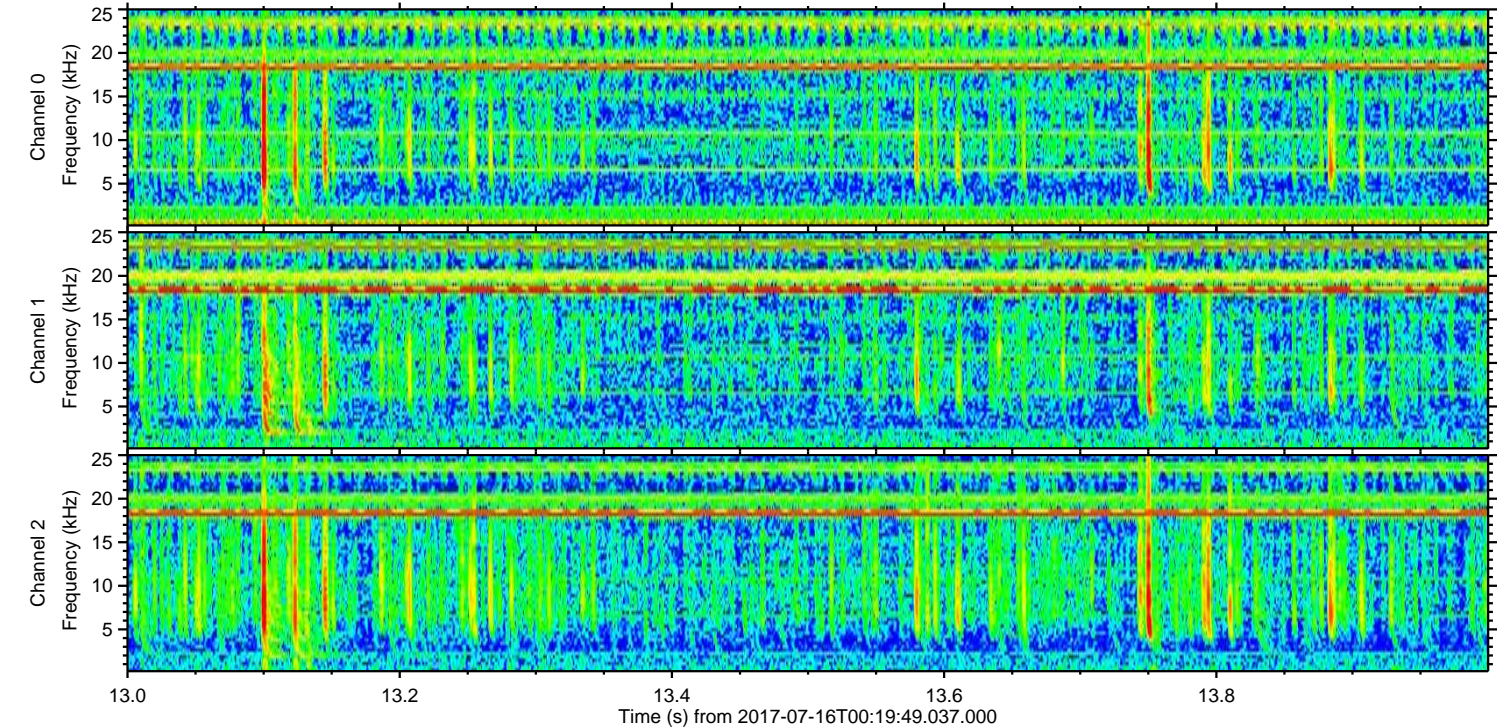
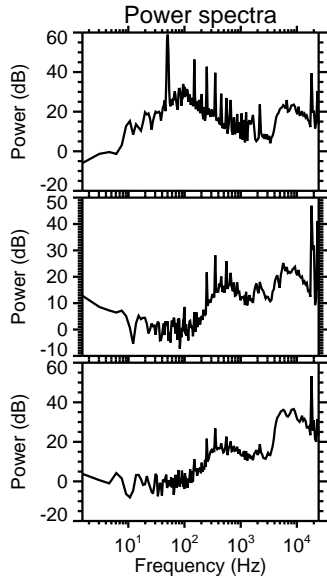
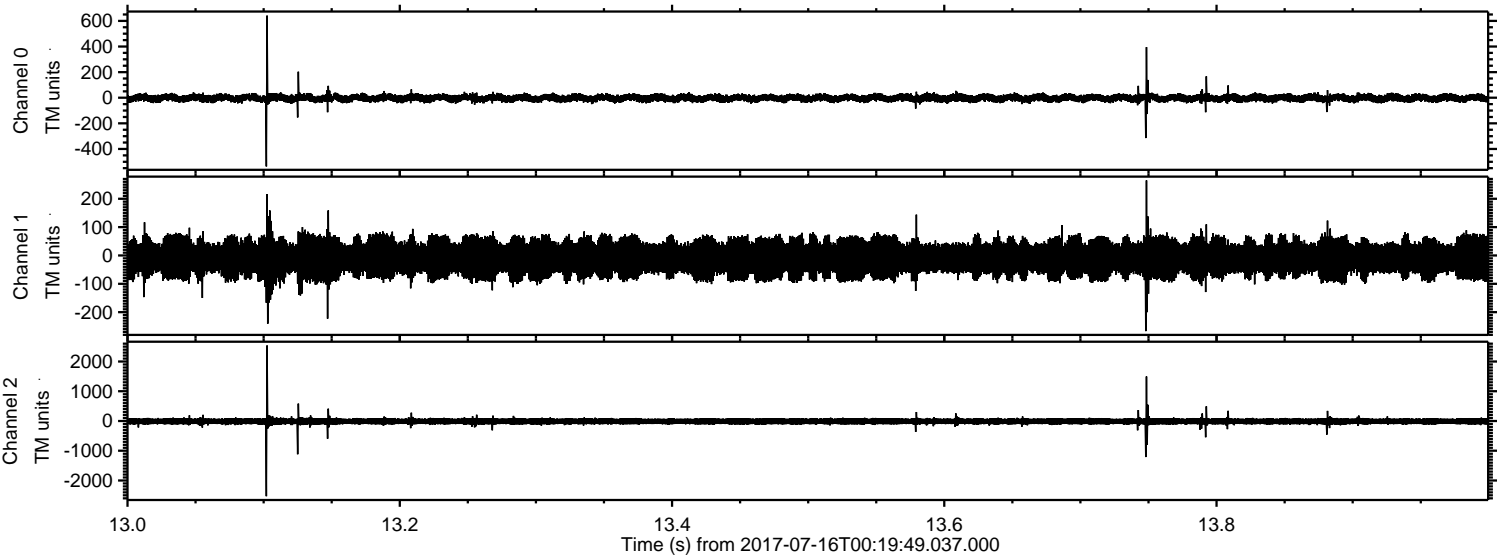



ELMAVAN 3D WAVEFORMS (Measured data sampled at 50 kHz) 51000 packets of 144 samples from 2017-07-16T00:19:49.037.000. Part 121/147

Processed Thu Jul 20 13:09:02 2017 by ELM ver.2012-10-06 from 001\_\_elm20170716\_001948\_\_dat00.bin

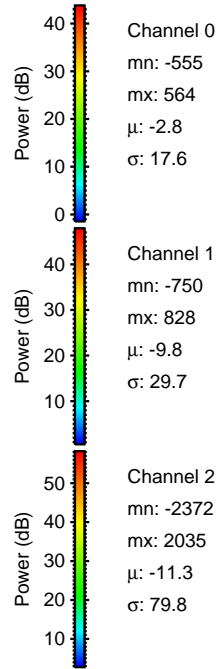
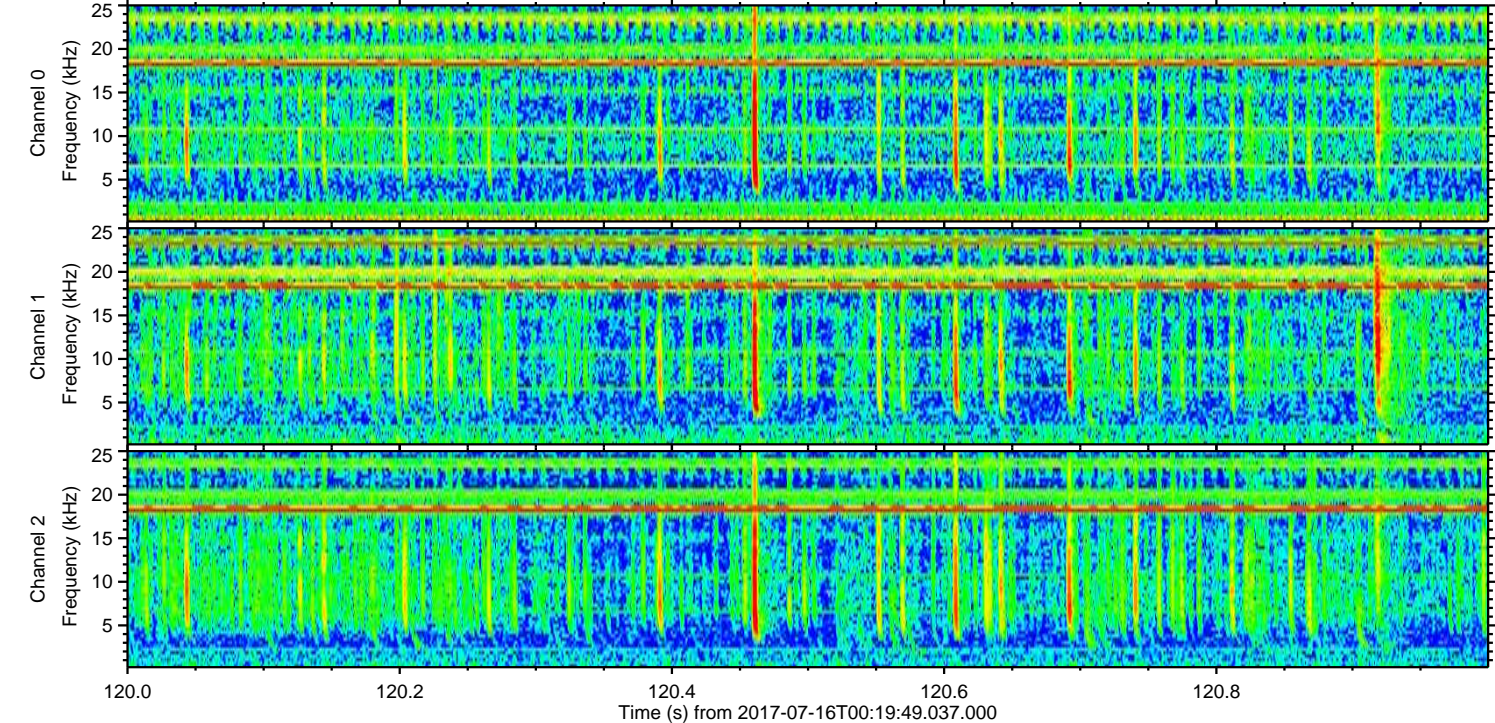
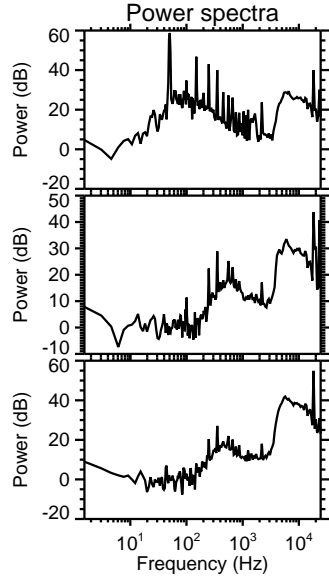
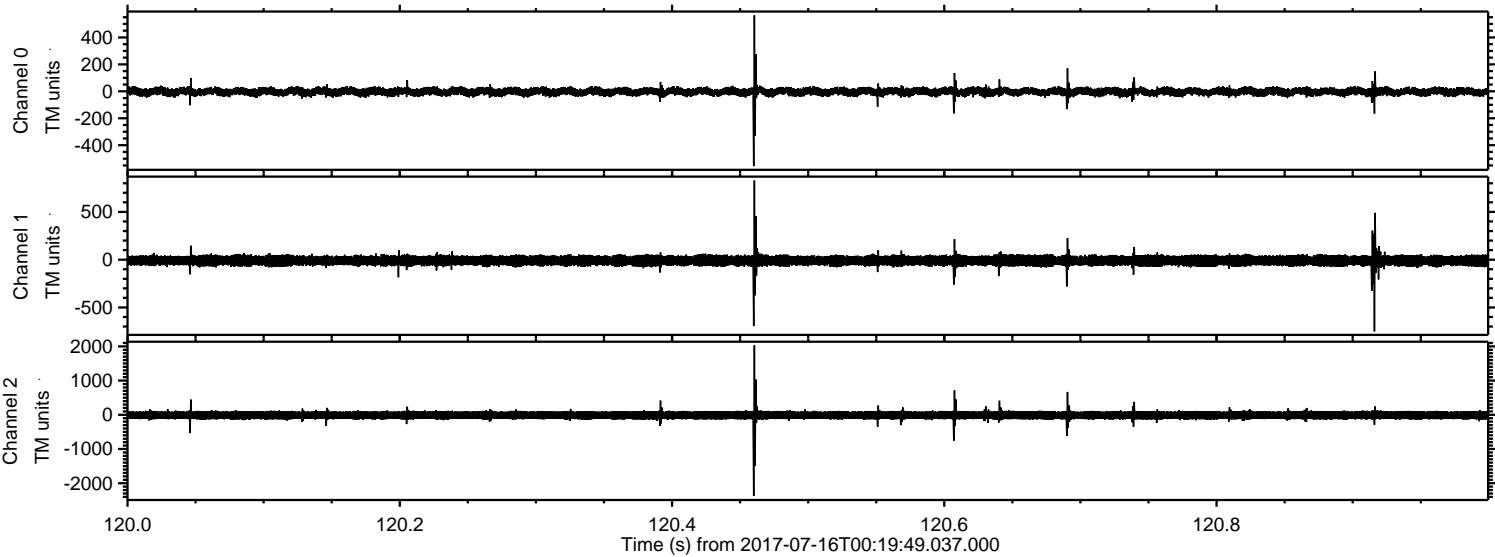



Processed Thu Jul 20 13:09:03 2017 by ELM ver.2012-10-06 from 001\_\_elm20170716\_001948\_\_dat00.bin

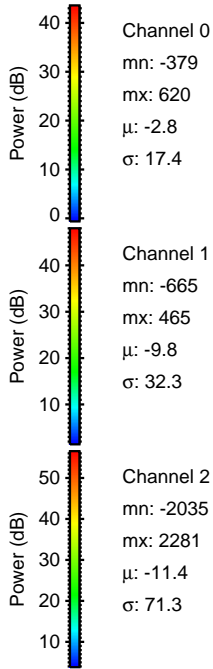
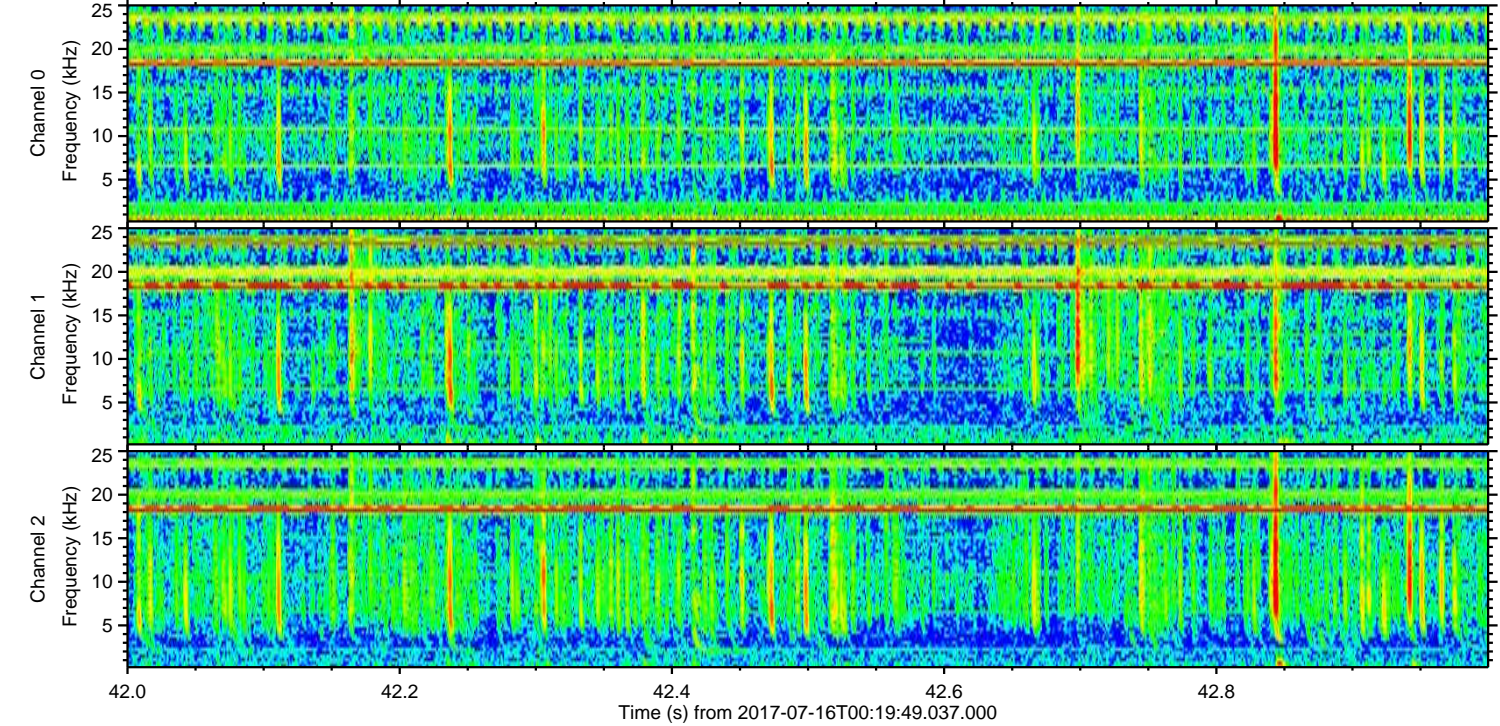
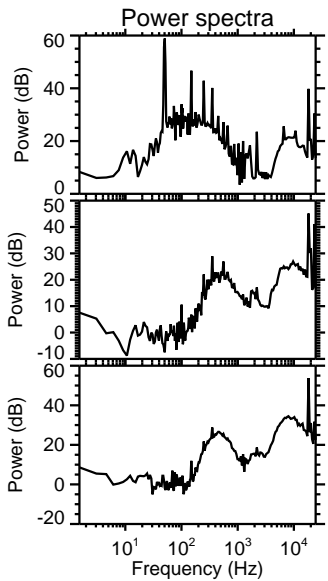
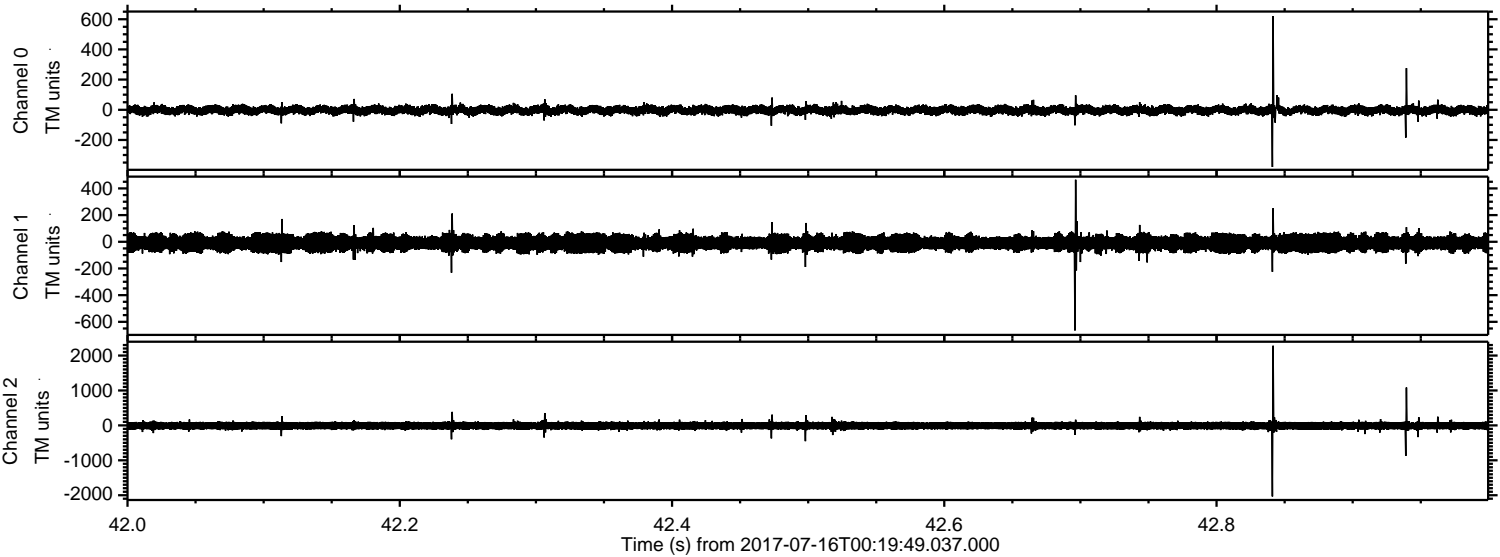

Channel 0  
mn: -379  
mx: 620  
 $\mu$ : -2.8  
 $\sigma$ : 17.4

Channel 1  
mn: -665  
mx: 465  
 $\mu$ : -9.8  
 $\sigma$ : 32.3

Channel 2  
mn: -2035  
mx: 2281  
 $\mu$ : -11.4  
 $\sigma$ : 71.3



Processed Thu Jul 20 13:09:04 2017 by ELM ver.2012-10-06 from 001\_\_elm20170716\_001948\_\_dat00.bin

