

# ELMAVAN 3D WAVEFORMS (Measured data sampled at 50 kHz) 51000 packets of 144 samples from 2017-07-12T15:36:21.007.999.

Processed Thu Jul 20 01:05:43 2017 by ELM ver.2012-10-06 from 001\_\_elm20170712\_153620\_\_dat00.bin

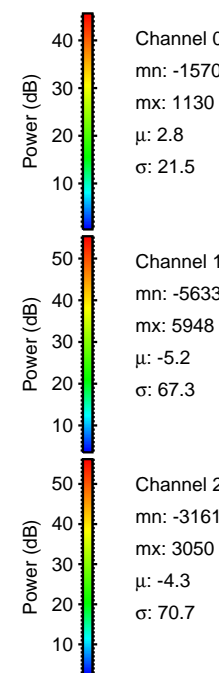

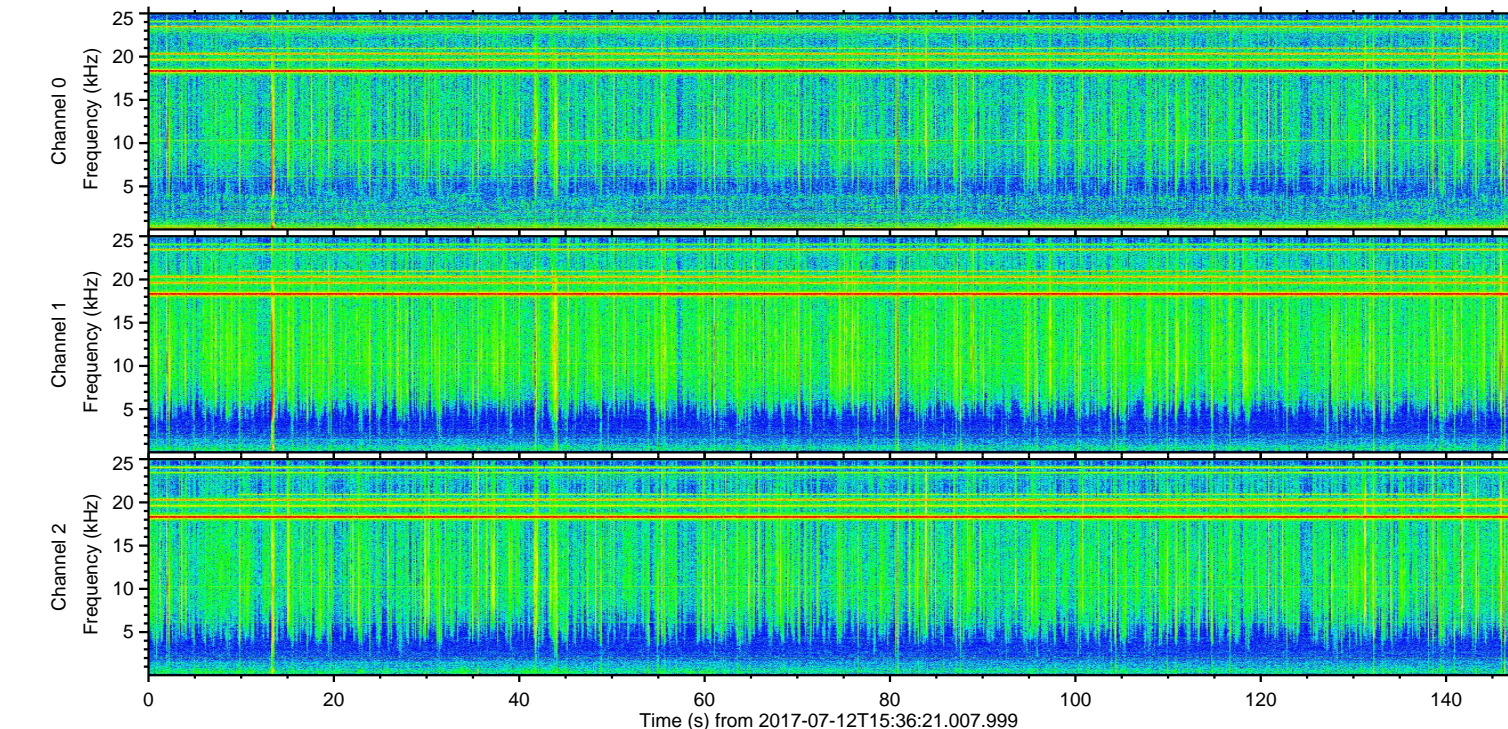
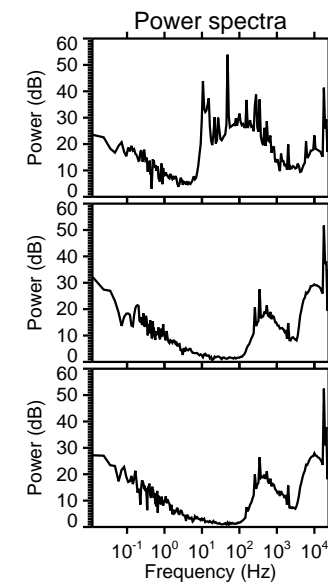
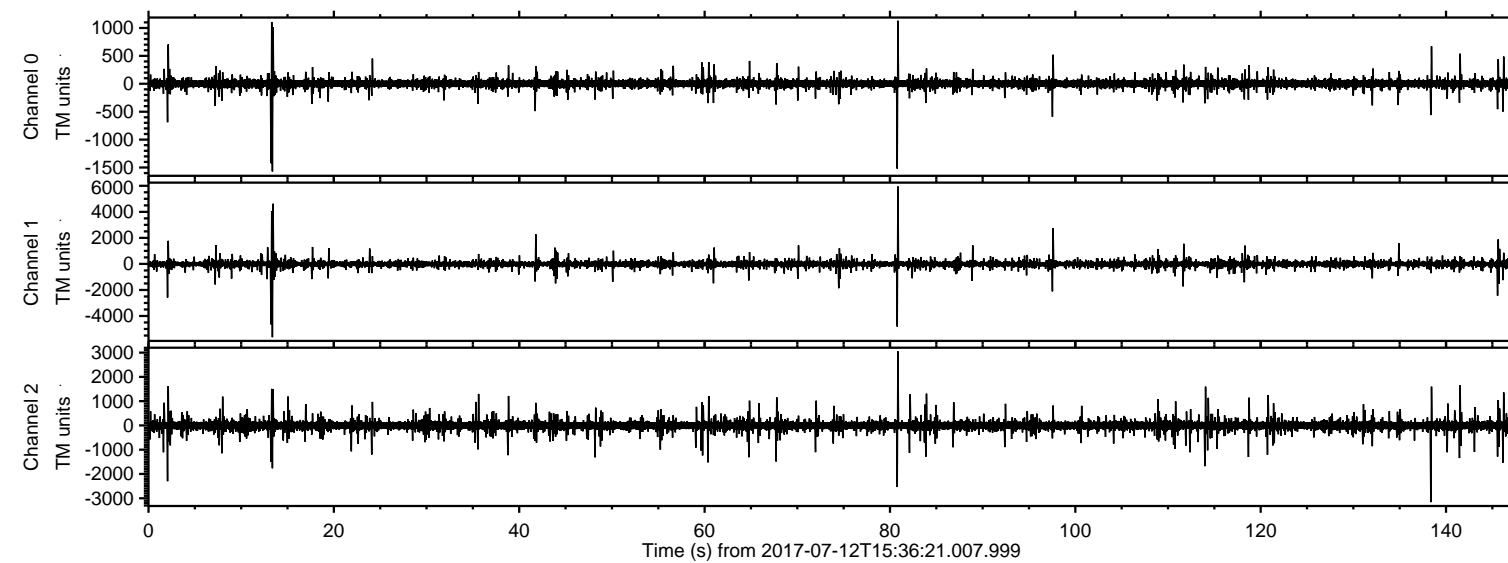

ELMAVAN 3D WAVEFORMS (Measured data sampled at 50 kHz) 51000 packets of 144 samples from 2017-07-12T15:36:21.007.999. Part 81/147

Processed Thu Jul 20 01:05:51 2017 by ELM ver.2012-10-06 from 001\_\_elm20170712\_153620\_\_dat00.bin

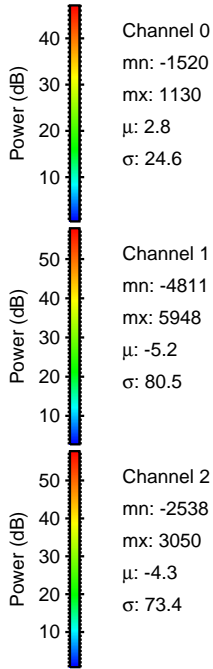
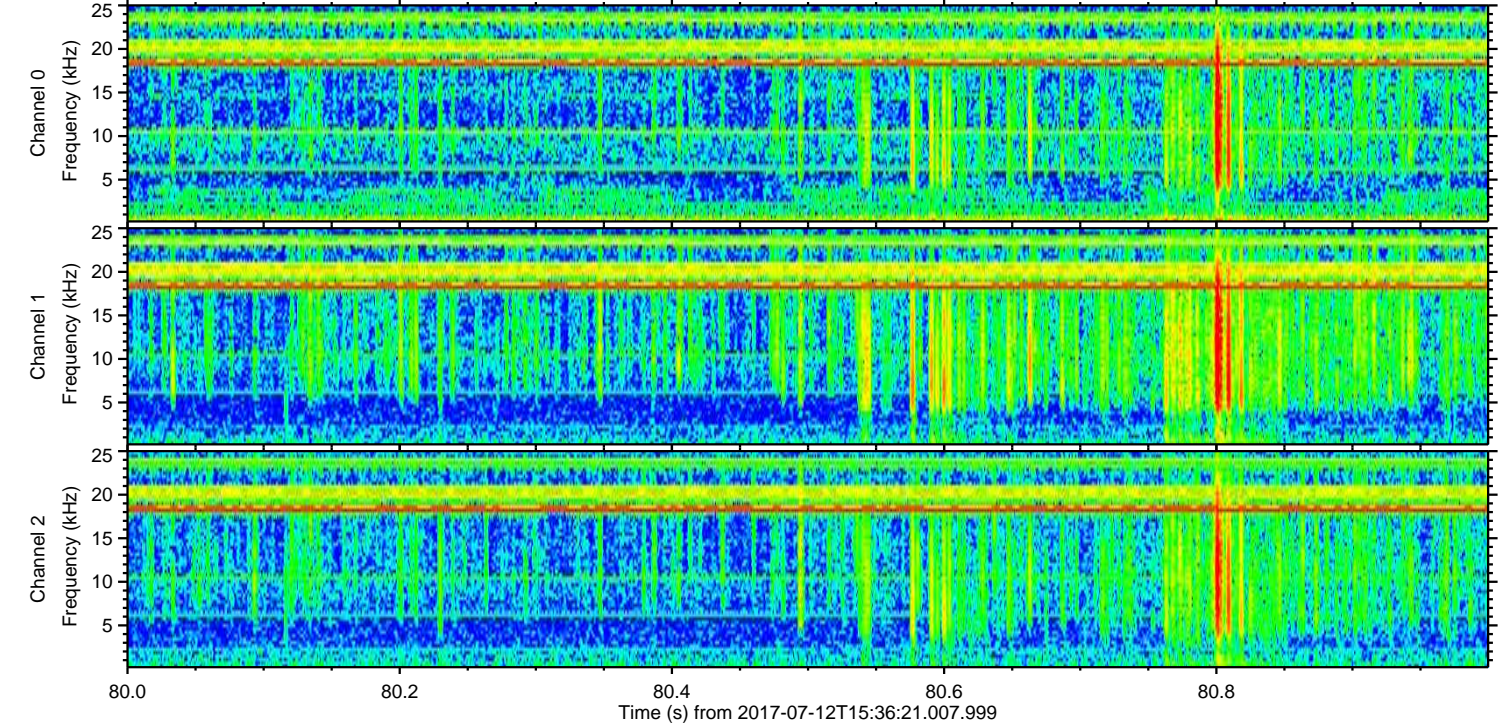
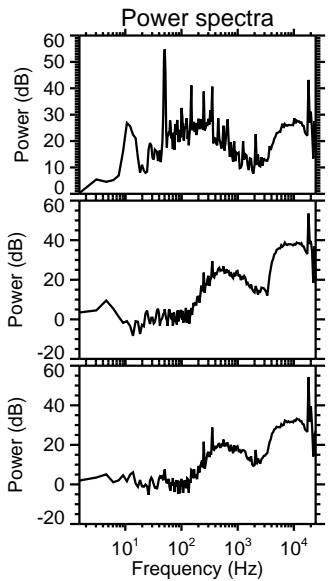
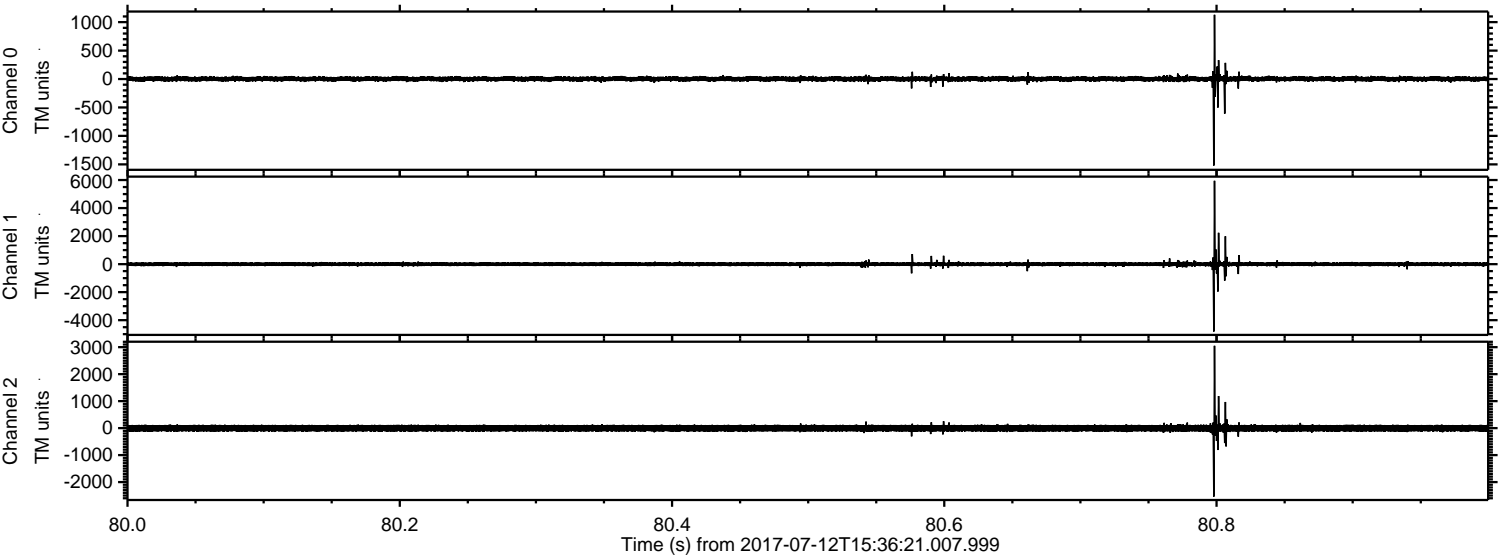



ELMAVAN 3D WAVEFORMS (Measured data sampled at 50 kHz) 51000 packets of 144 samples from 2017-07-12T15:36:21.007.999. Part 14/147

Processed Thu Jul 20 01:05:52 2017 by ELM ver.2012-10-06 from 001\_\_elm20170712\_153620\_\_dat00.bin

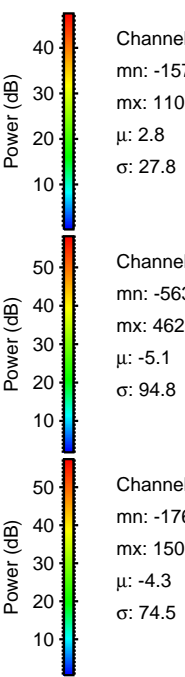
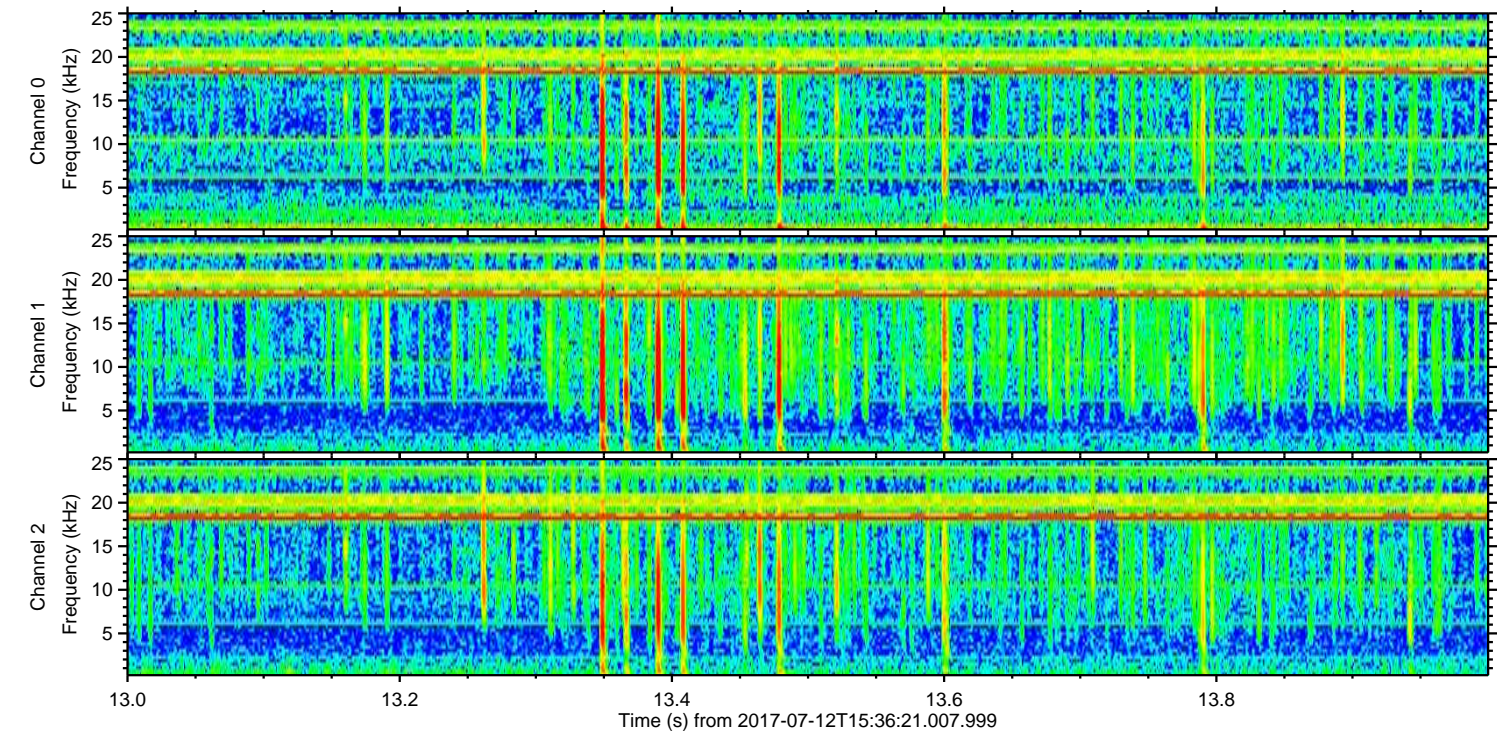
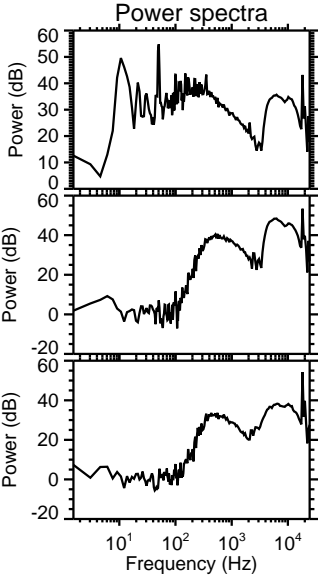
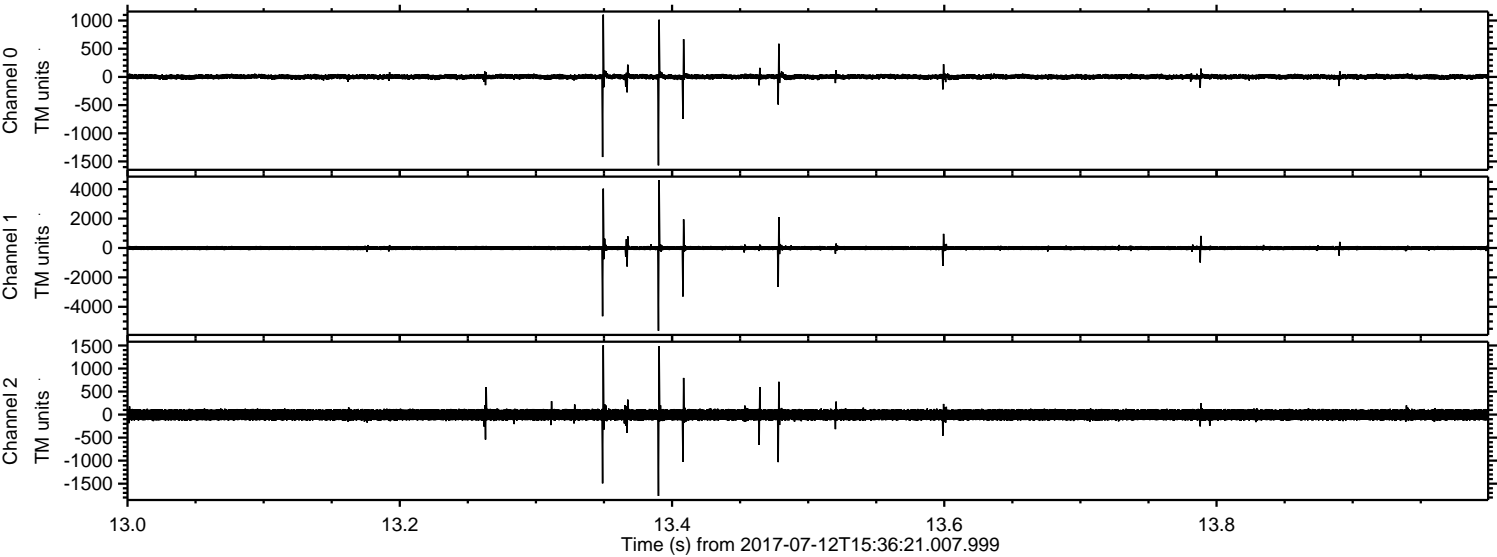



ELMAVAN 3D WAVEFORMS (Measured data sampled at 50 kHz) 51000 packets of 144 samples from 2017-07-12T15:36:21.007.999. Part 139/147

Processed Thu Jul 20 01:05:53 2017 by ELM ver.2012-10-06 from 001\_\_elm20170712\_153620\_\_dat00.bin

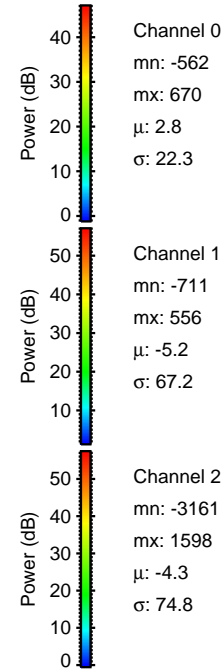
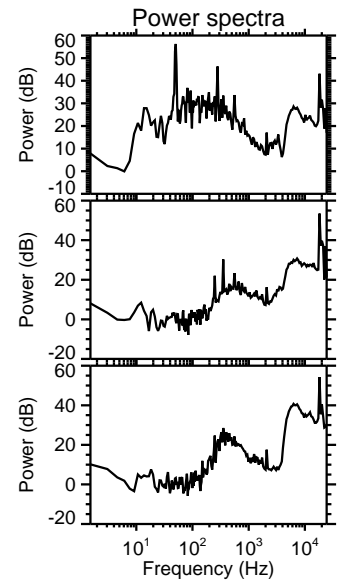
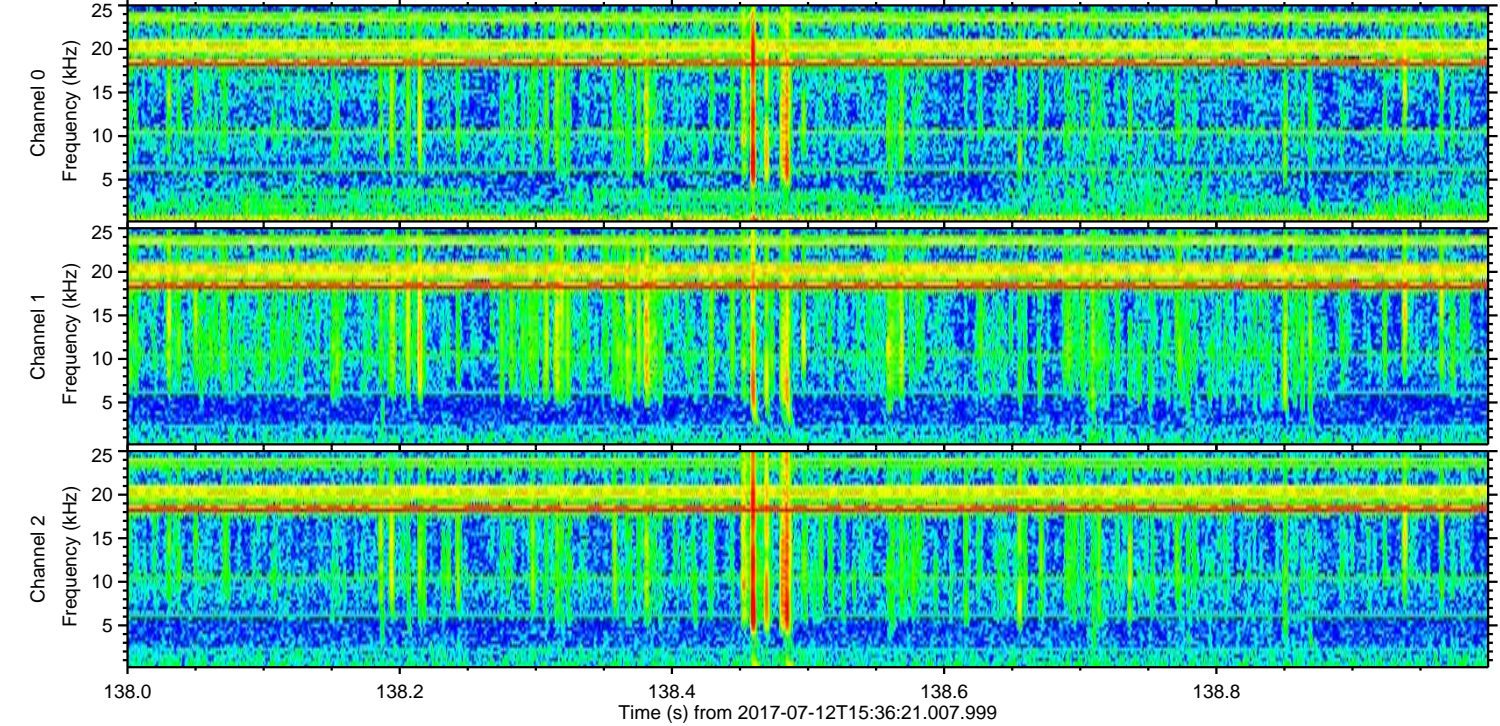
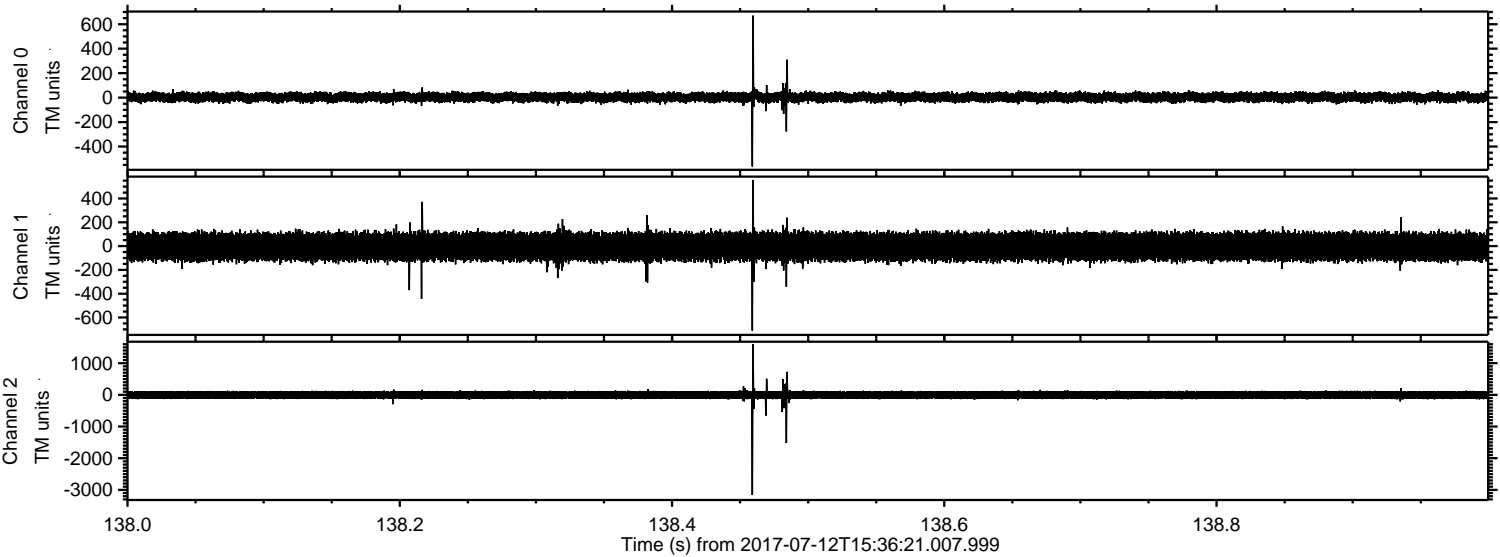



Processed Thu Jul 20 01:05:54 2017 by ELM ver.2012-10-06 from 001\_\_elm20170712\_153620\_\_dat00.bin

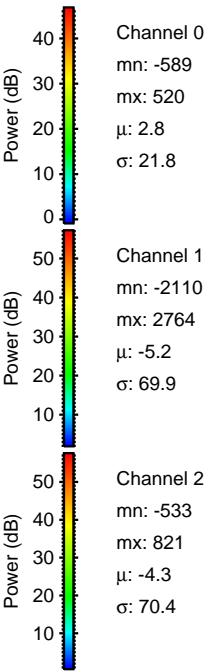
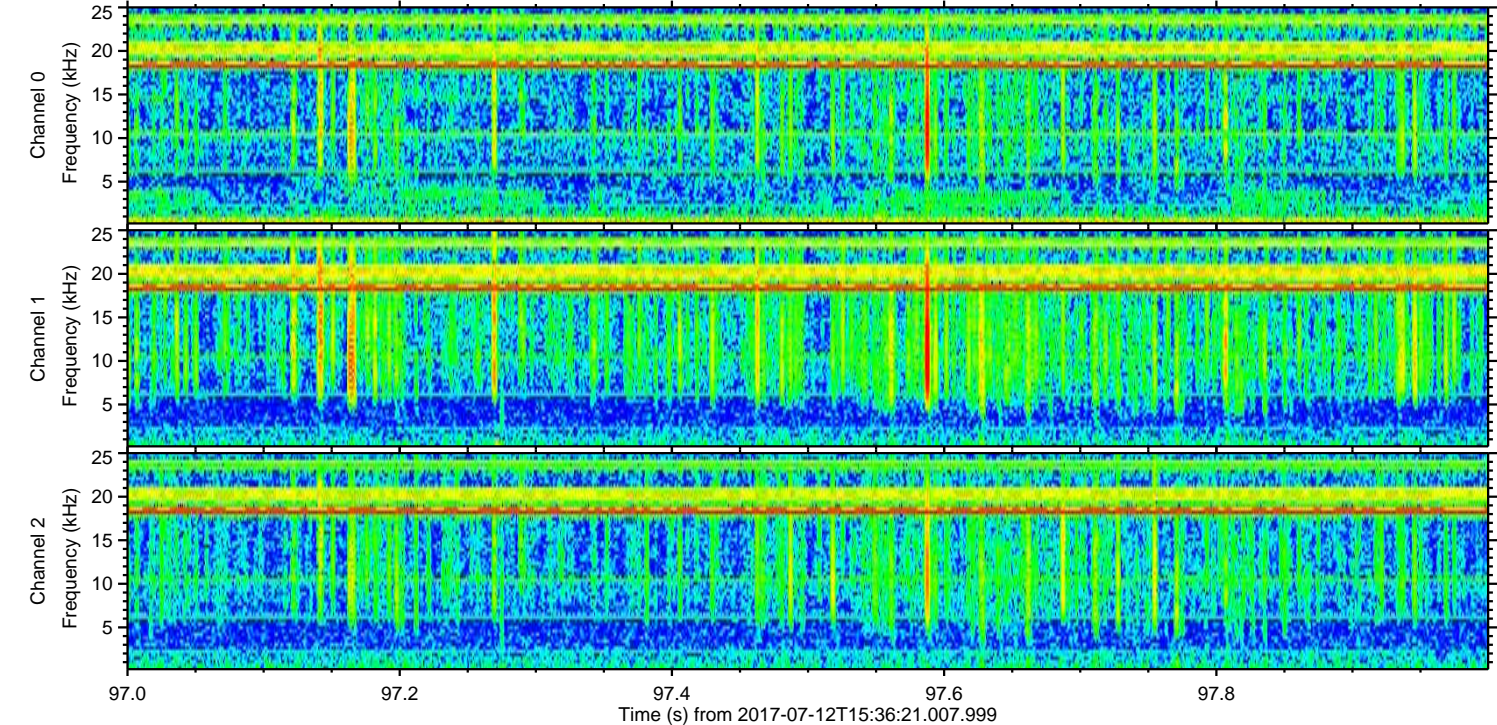
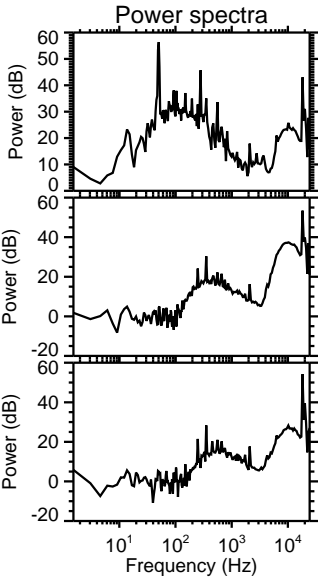
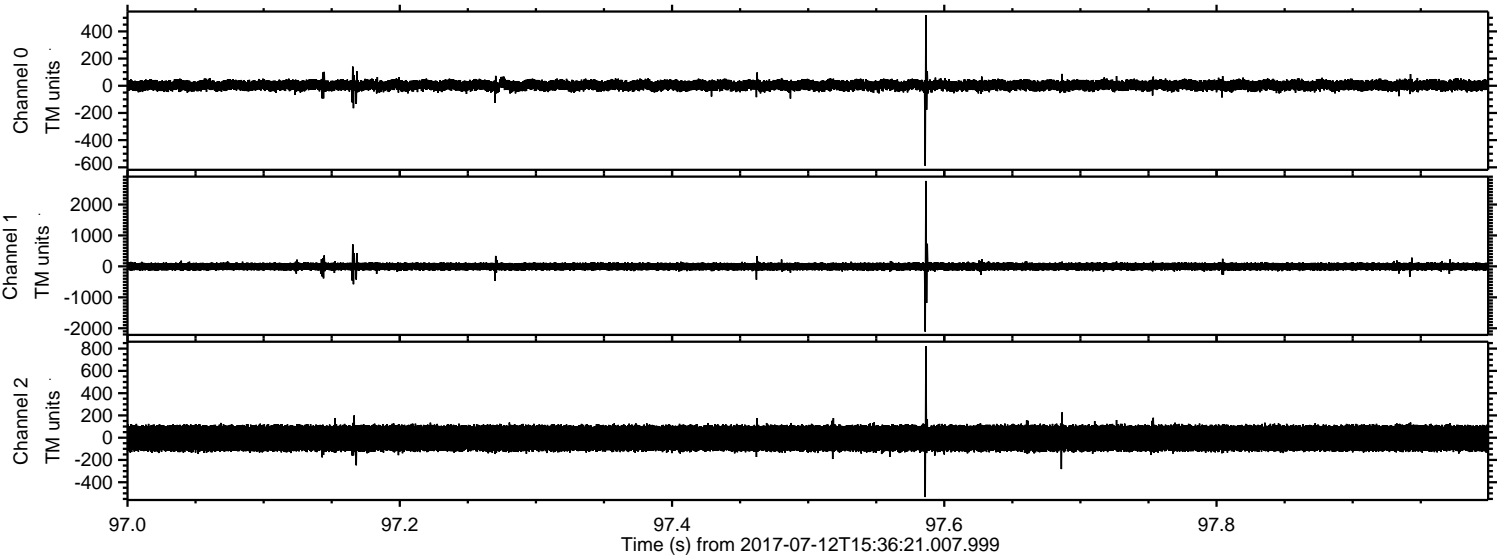

Channel 0  
mn: -589  
mx: 520  
 $\mu$ : 2.8  
 $\sigma$ : 21.8

Channel 1  
mn: -2110  
mx: 2764  
 $\mu$ : -5.2  
 $\sigma$ : 69.9

Channel 2  
mn: -533  
mx: 821  
 $\mu$ : -4.3  
 $\sigma$ : 70.4



ELMAVAN 3D WAVEFORMS (Measured data sampled at 50 kHz) 51000 packets of 144 samples from 2017-07-12T15:36:21.007.999. Part 3/147

Processed Thu Jul 20 01:05:54 2017 by ELM ver.2012-10-06 from 001\_\_elm20170712\_153620\_\_dat00.bin

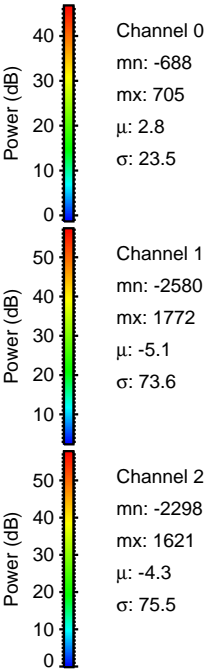
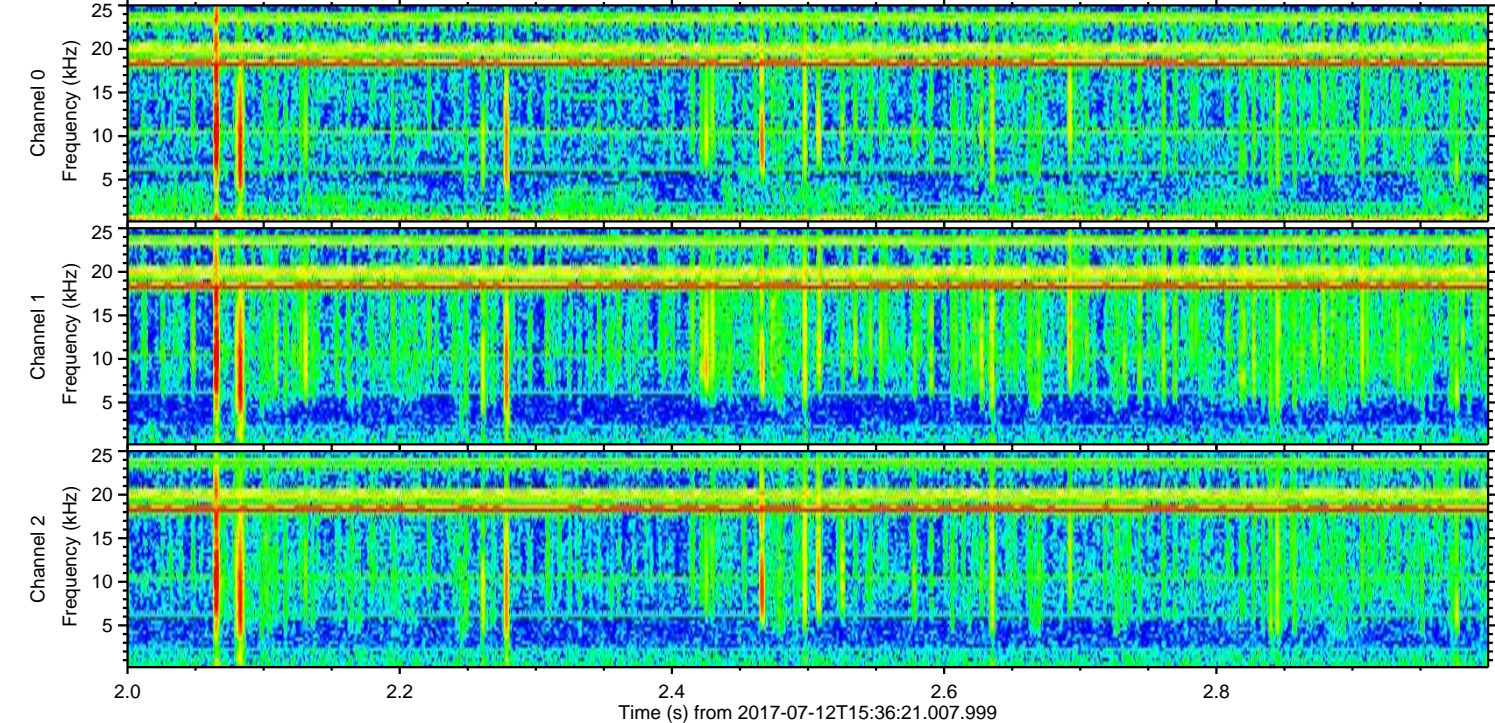
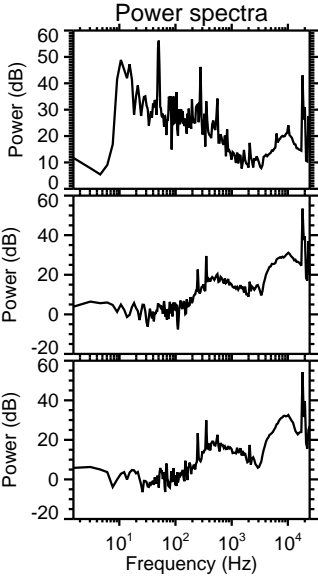
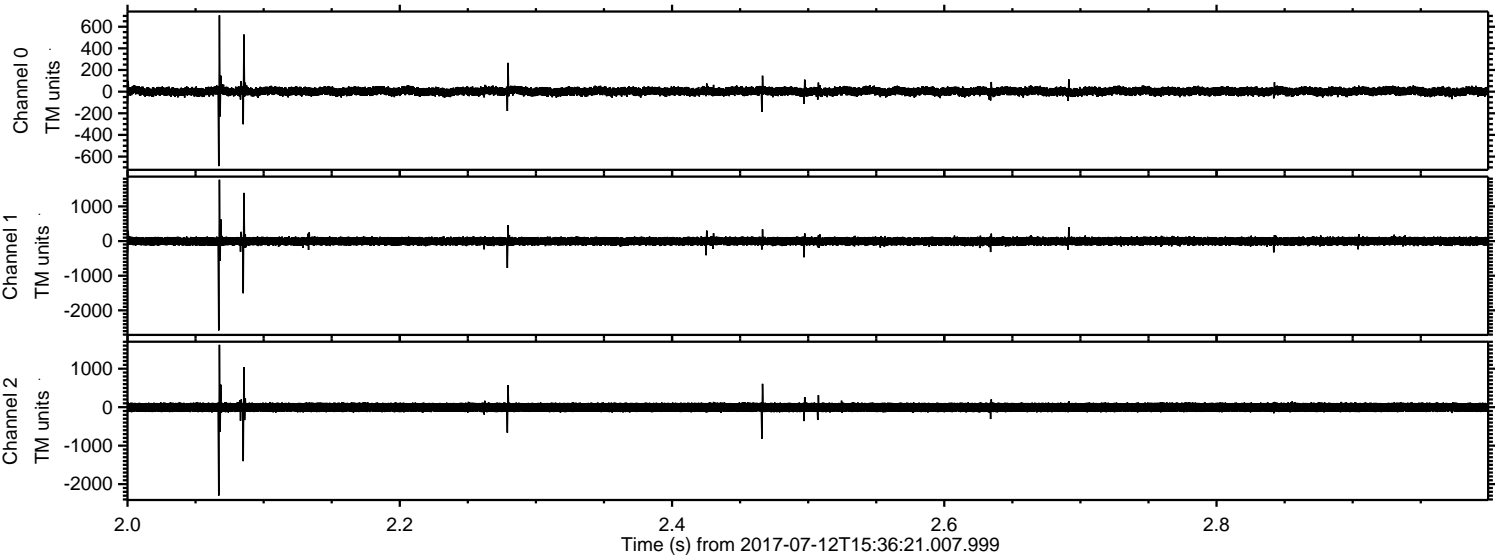



ELMAVAN 3D WAVEFORMS (Measured data sampled at 50 kHz) 51000 packets of 144 samples from 2017-07-12T15:36:21.007.999. Part 146/147

Processed Thu Jul 20 01:05:55 2017 by ELM ver.2012-10-06 from 001\_\_elm20170712\_153620\_\_dat00.bin

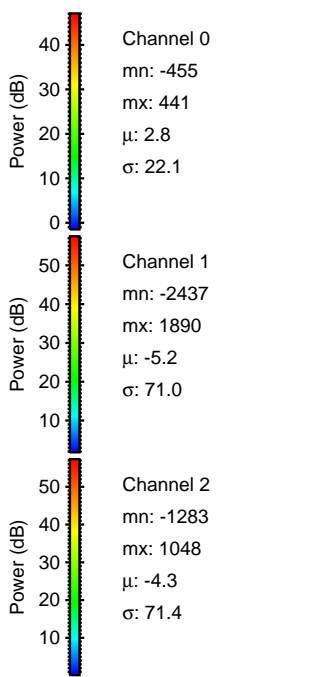
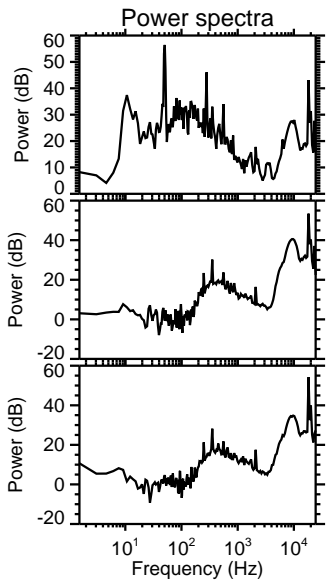
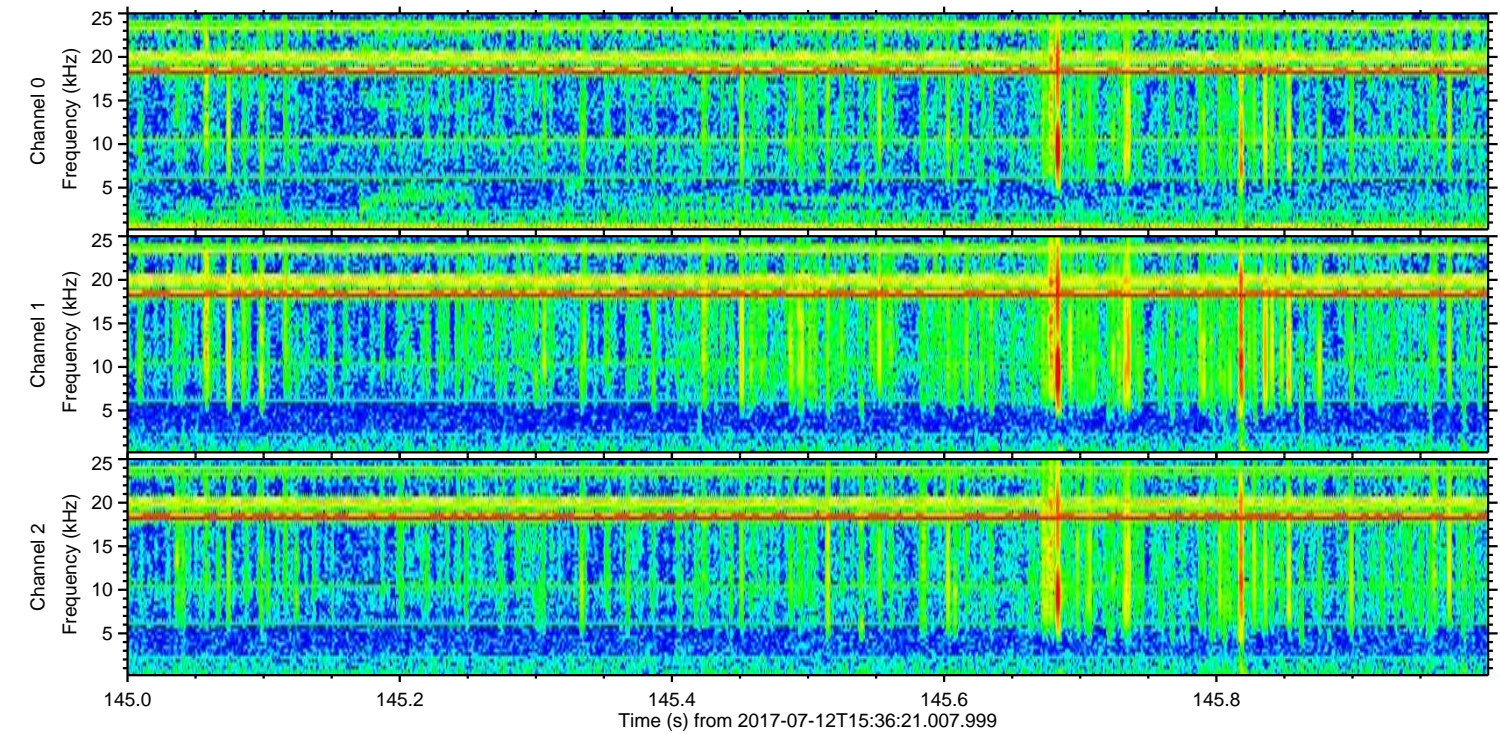
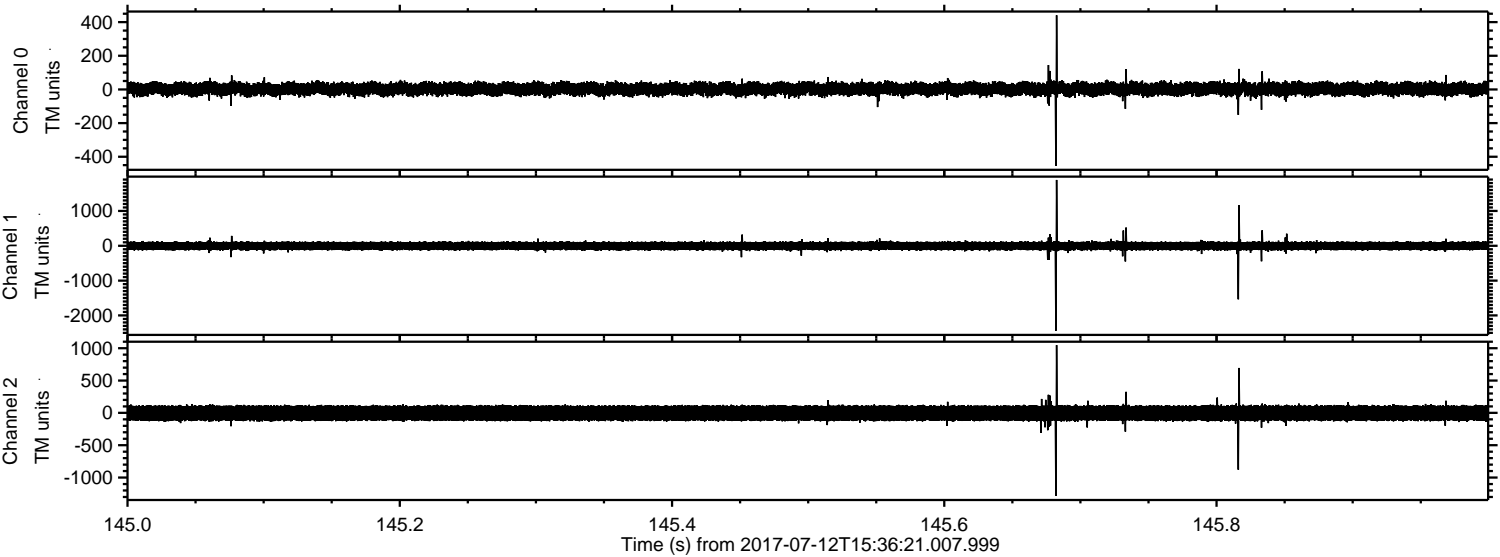

Channel 0  
mn: -455  
mx: 441  
 $\mu$ : 2.8  
 $\sigma$ : 22.1

Channel 1  
mn: -2437  
mx: 1890  
 $\mu$ : -5.2  
 $\sigma$ : 71.0

Channel 2  
mn: -1283  
mx: 1048  
 $\mu$ : -4.3  
 $\sigma$ : 71.4



Processed Thu Jul 20 01:05:56 2017 by ELM ver.2012-10-06 from 001\_\_elm20170712\_153620\_\_dat00.bin

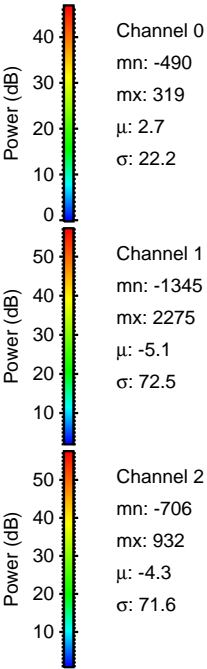
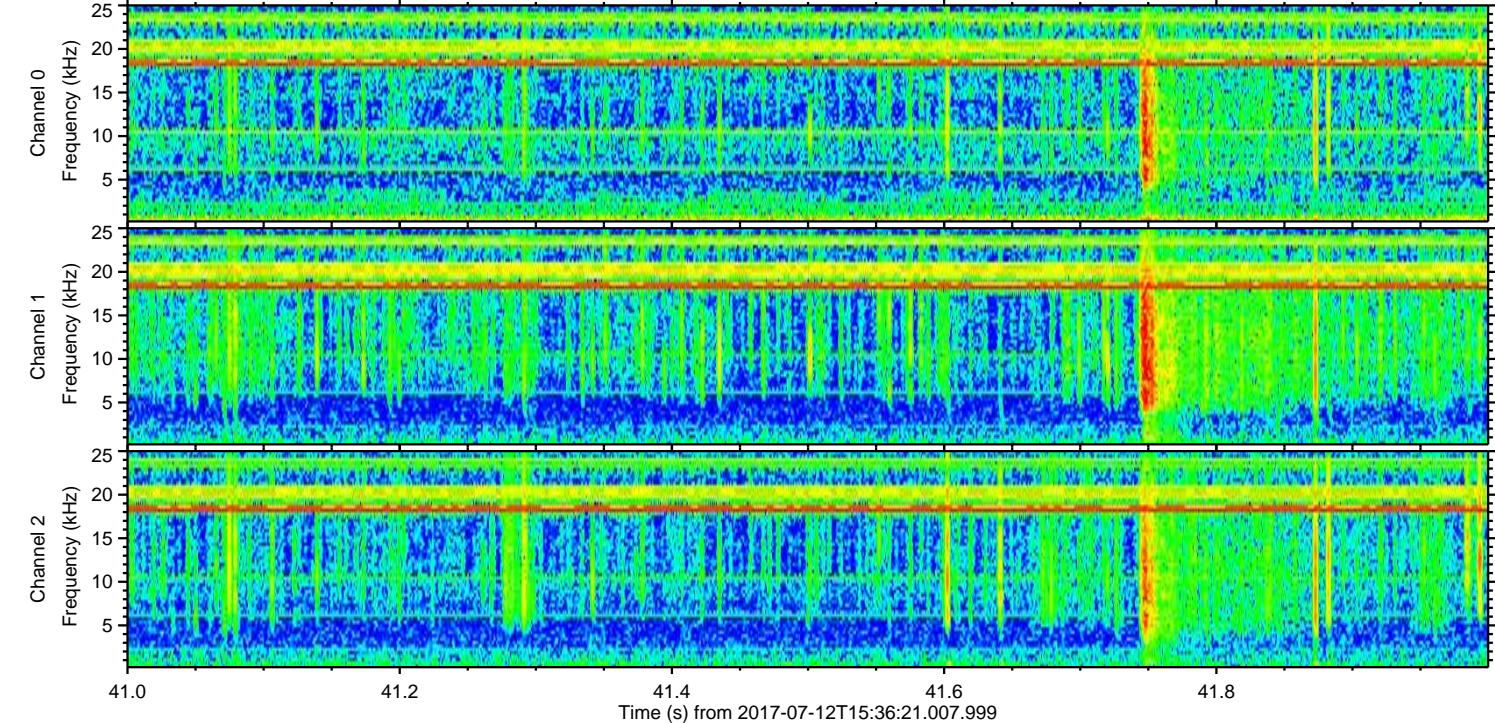
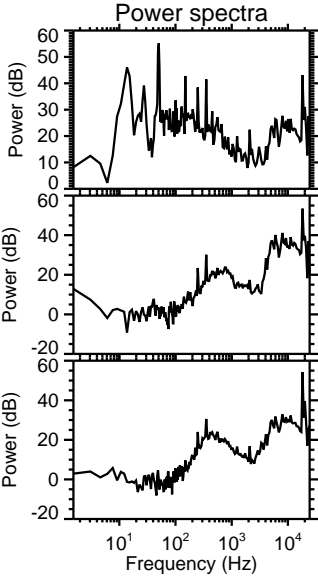
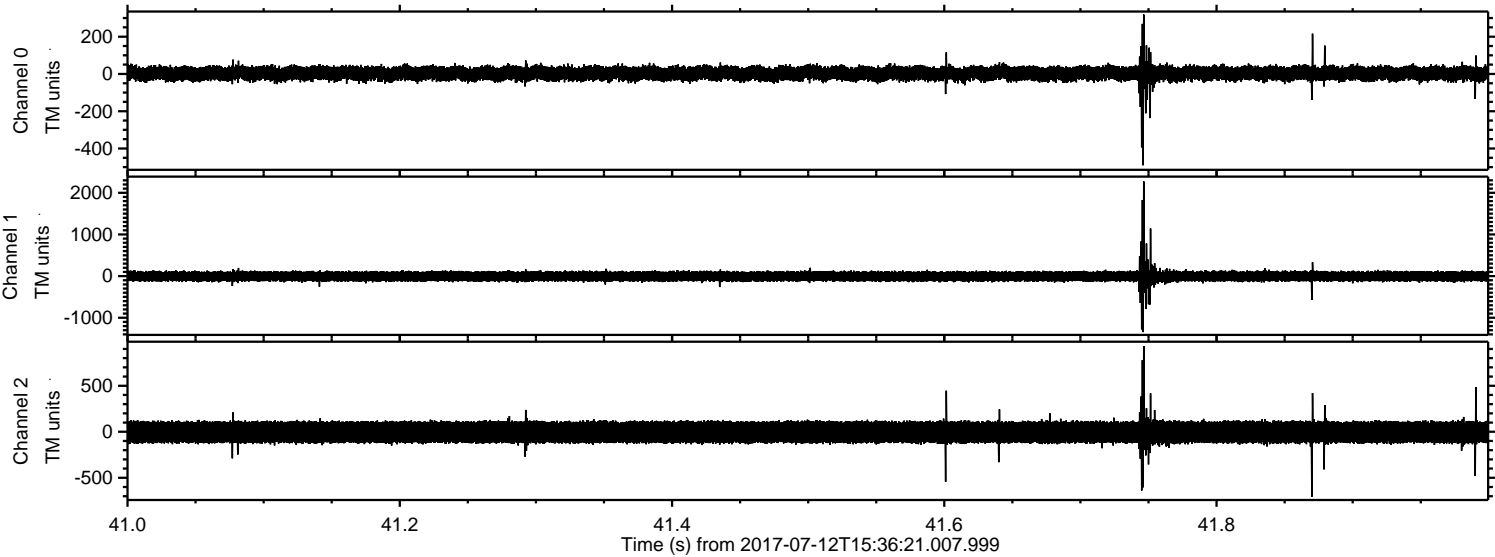



Processed Thu Jul 20 01:05:57 2017 by ELM ver.2012-10-06 from 001\_\_elm20170712\_153620\_\_dat00.bin

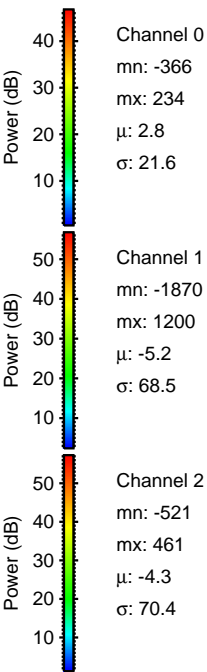
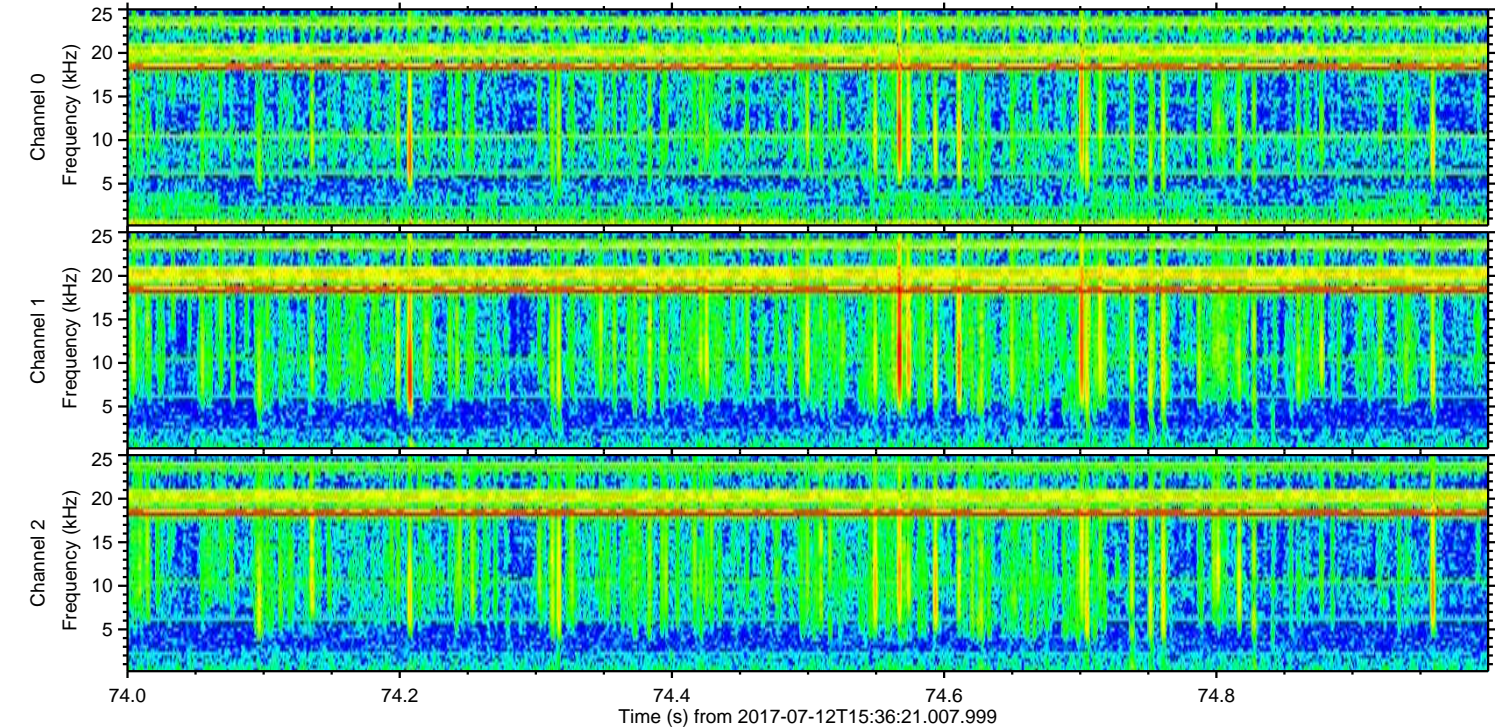
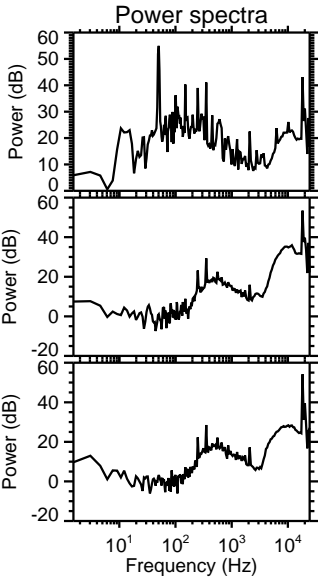
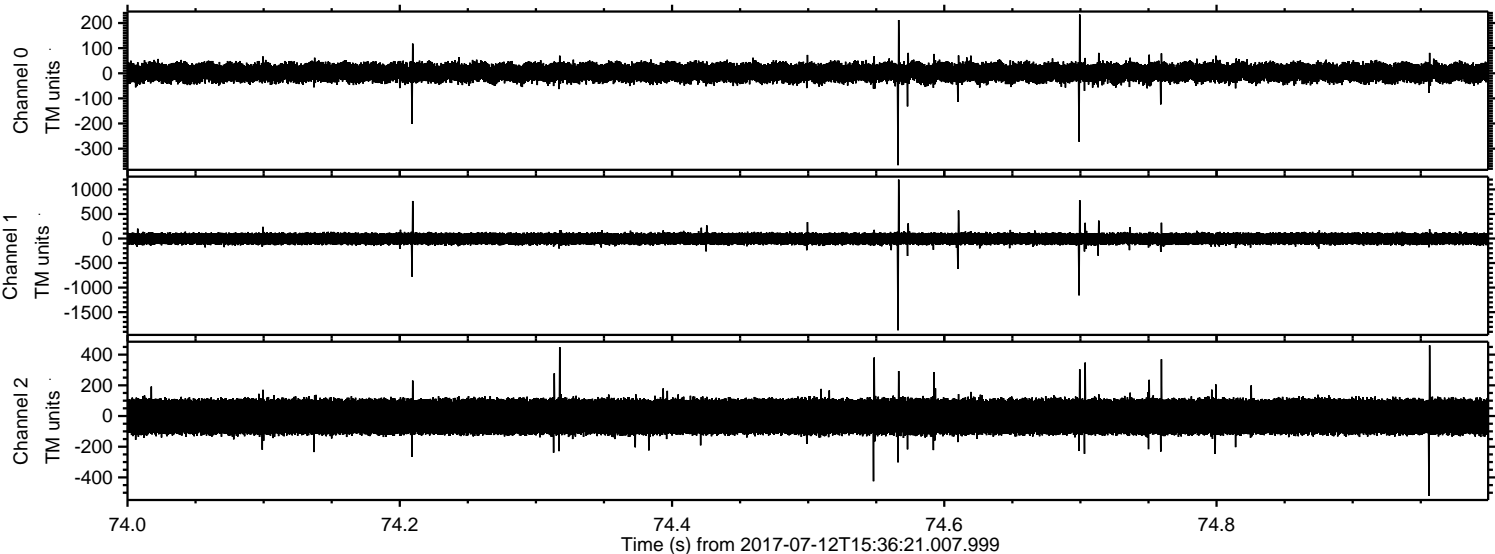



ELMAVAN 3D WAVEFORMS (Measured data sampled at 50 kHz) 51000 packets of 144 samples from 2017-07-12T15:36:21.007.999. Part 112/147

Processed Thu Jul 20 01:05:58 2017 by ELM ver.2012-10-06 from 001\_\_elm20170712\_153620\_\_dat00.bin

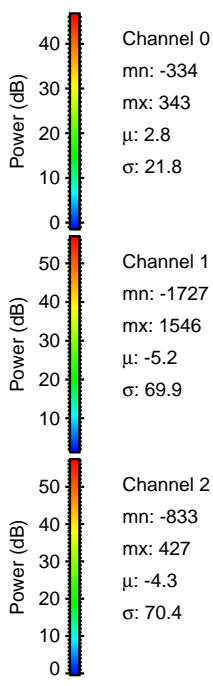
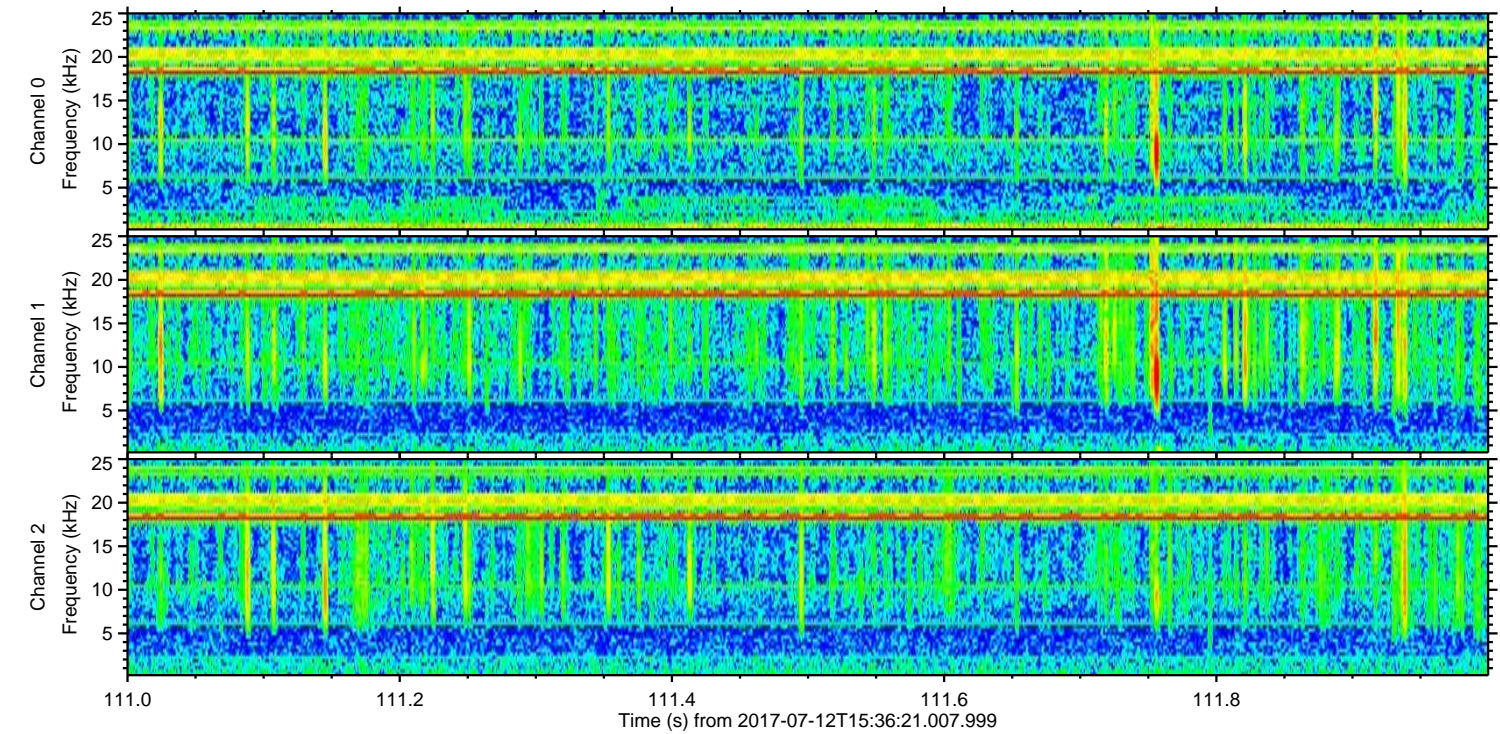
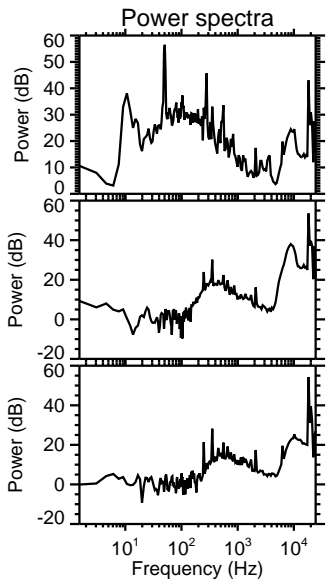
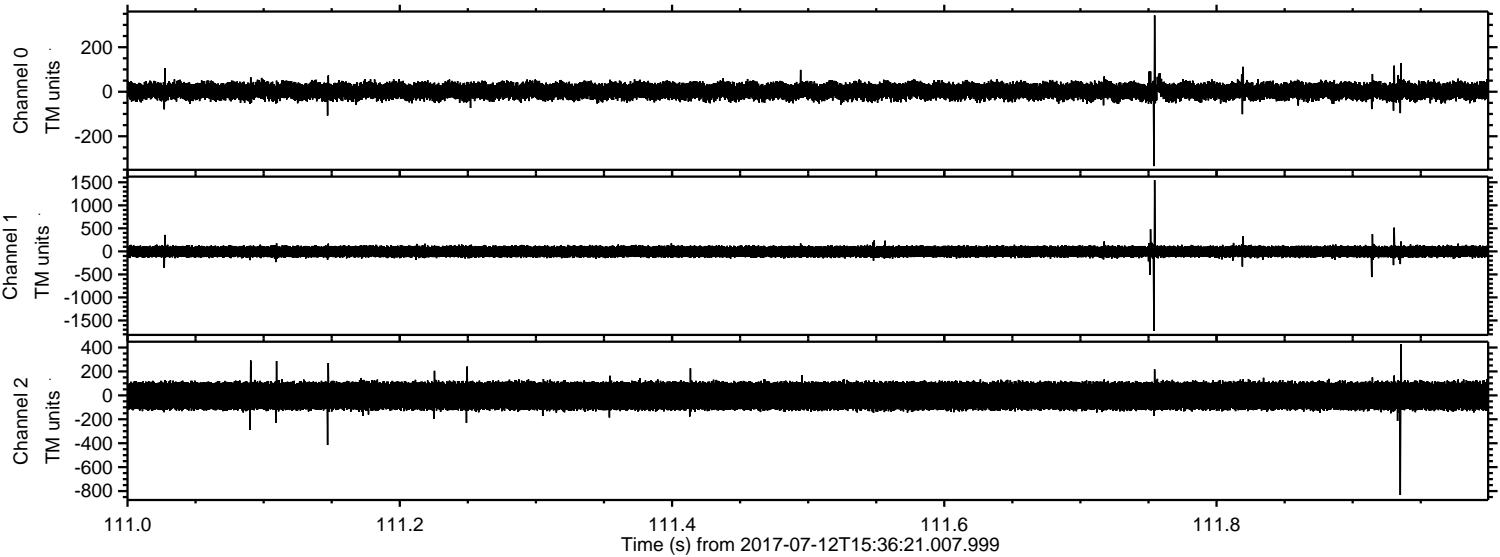

Channel 0  
mn: -334  
mx: 343  
 $\mu$ : 2.8  
 $\sigma$ : 21.8

Channel 1  
mn: -1727  
mx: 1546  
 $\mu$ : -5.2  
 $\sigma$ : 69.9

Channel 2  
mn: -833  
mx: 427  
 $\mu$ : -4.3  
 $\sigma$ : 70.4



