

# ELMAVAN 3D WAVEFORMS (Measured data sampled at 50 kHz) 51000 packets of 144 samples from 2017-07-12T08:31:02.845.000.

Processed Thu Jul 20 00:04:08 2017 by ELM ver.2012-10-06 from 001\_\_elm20170712\_083101\_\_dat00.bin

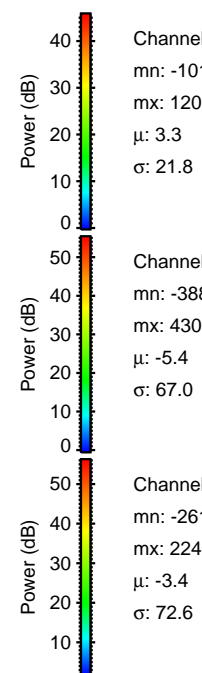

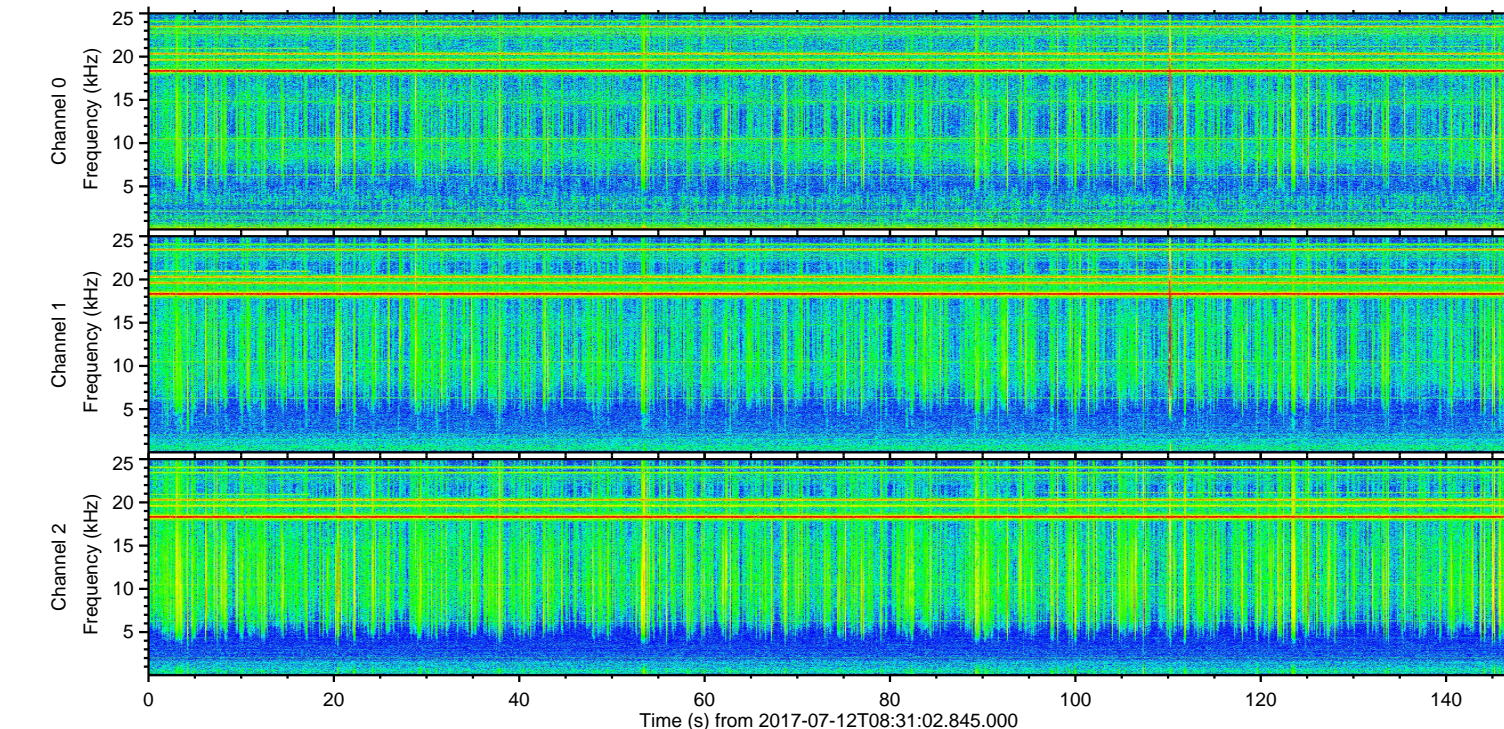
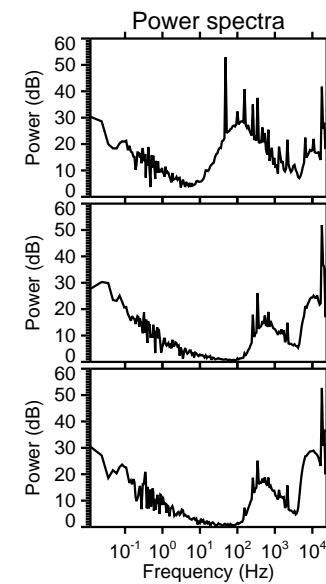
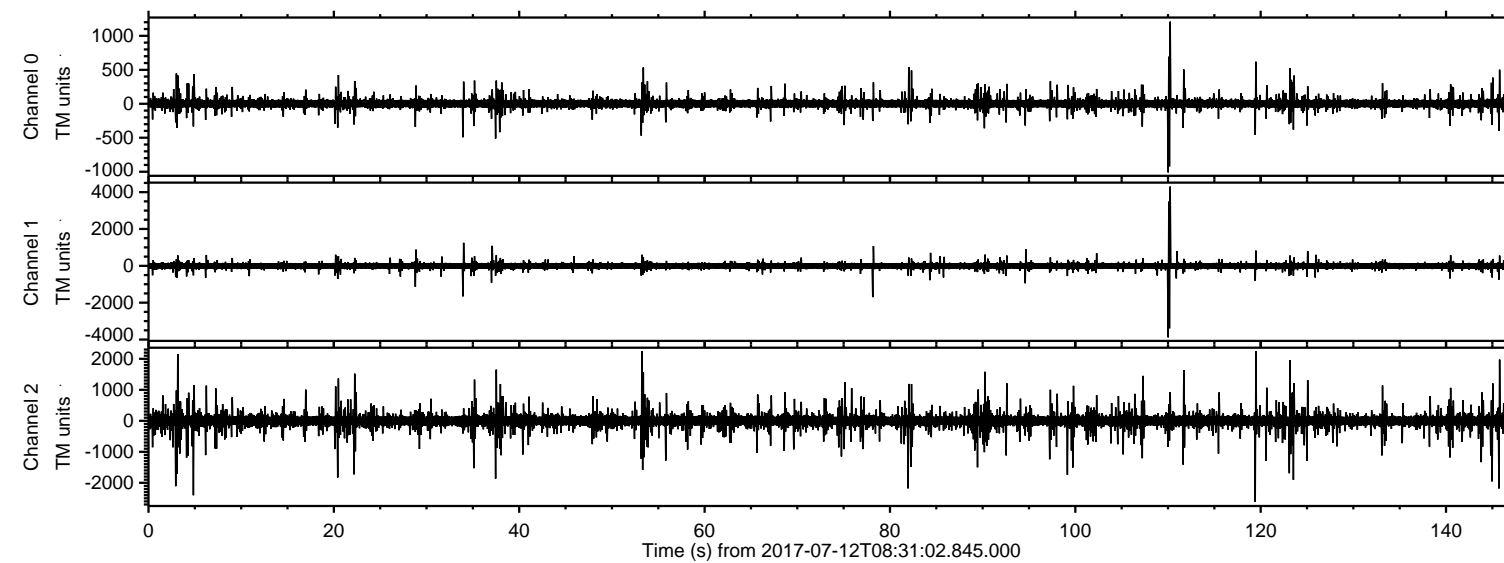

ELMAVAN 3D WAVEFORMS (Measured data sampled at 50 kHz) 51000 packets of 144 samples from 2017-07-12T08:31:02.845.000. Part 111/147

Processed Thu Jul 20 00:04:18 2017 by ELM ver.2012-10-06 from 001\_\_elm20170712\_083101\_\_dat00.bin

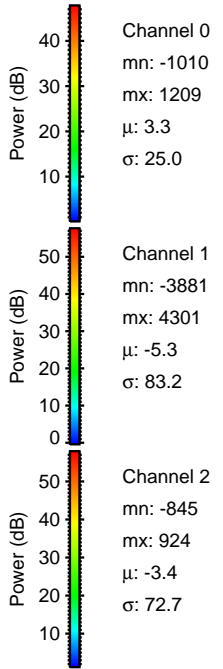
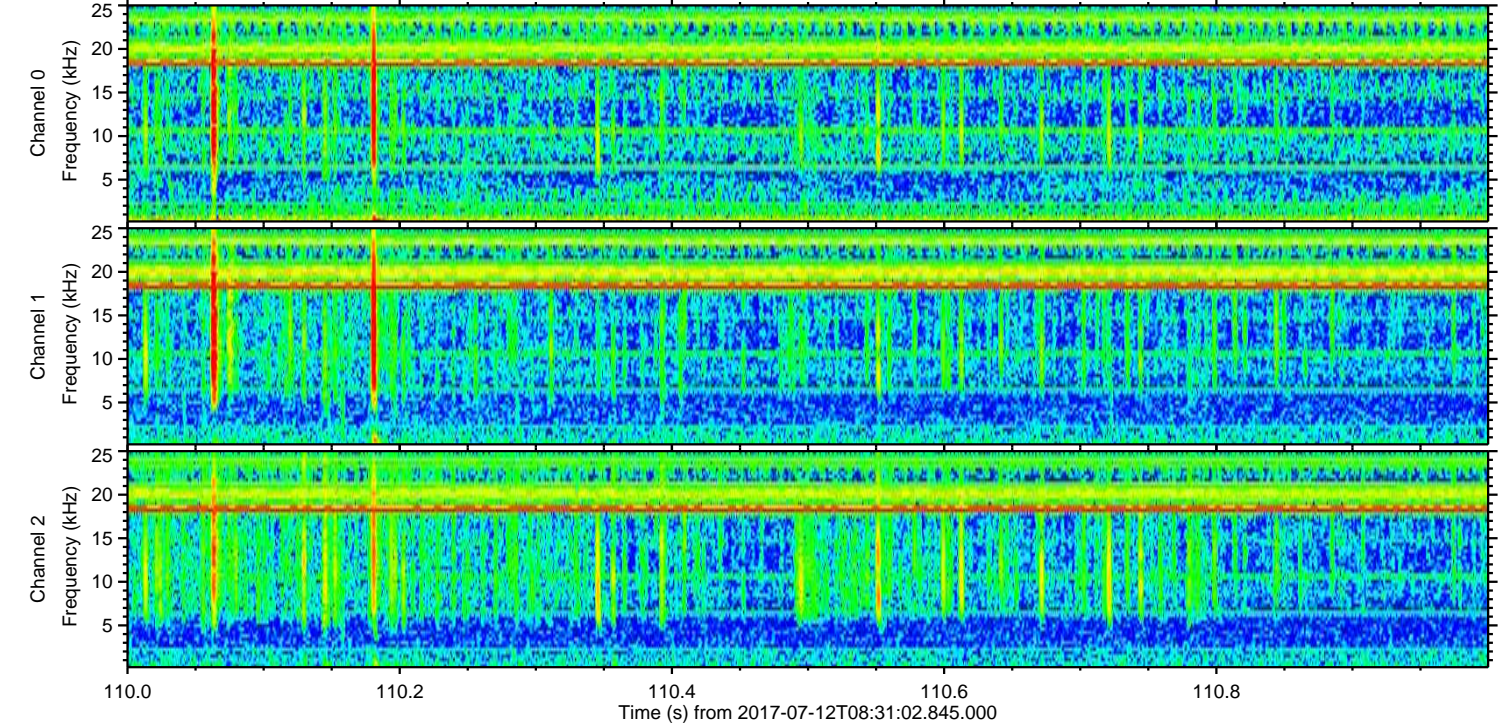
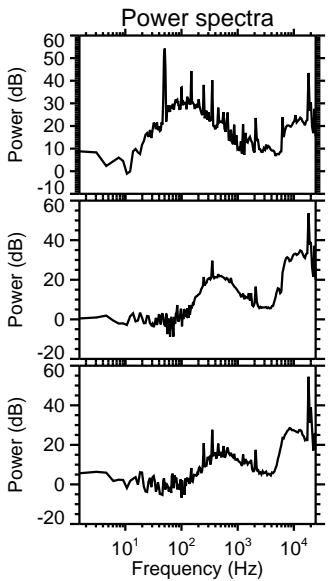
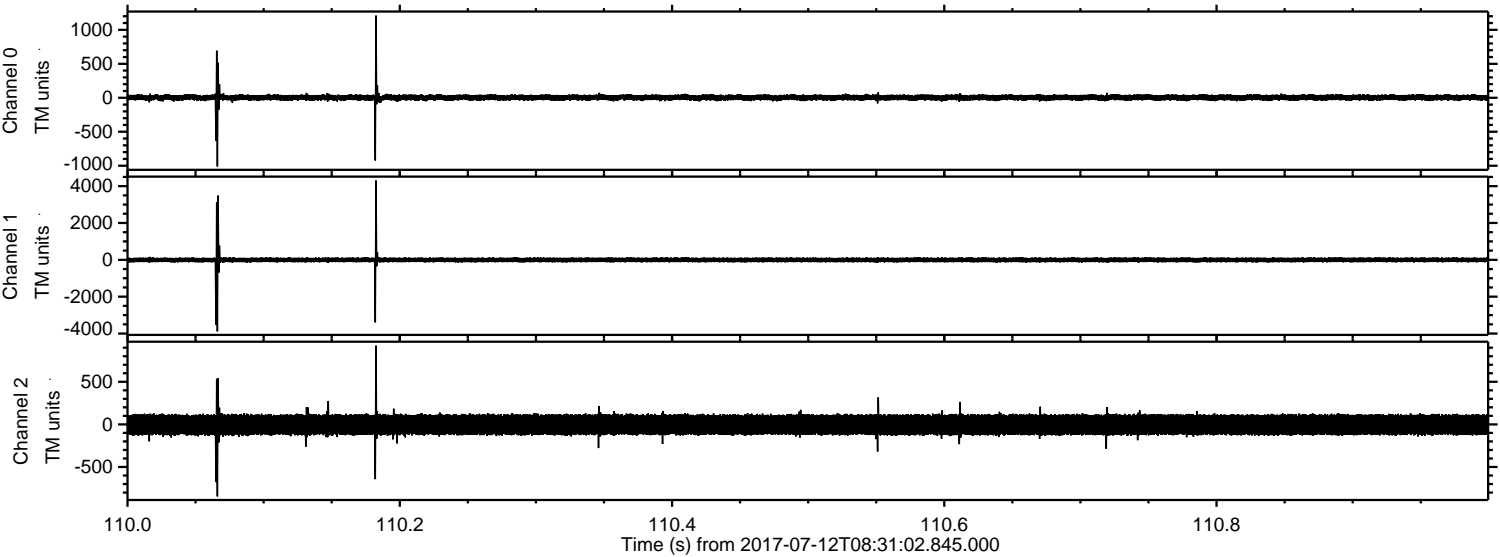



ELMAVAN 3D WAVEFORMS (Measured data sampled at 50 kHz) 51000 packets of 144 samples from 2017-07-12T08:31:02.845.000. Part 120/147

Processed Thu Jul 20 00:04:19 2017 by ELM ver.2012-10-06 from 001\_\_elm20170712\_083101\_\_dat00.bin

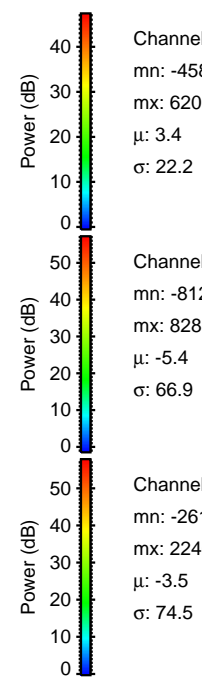
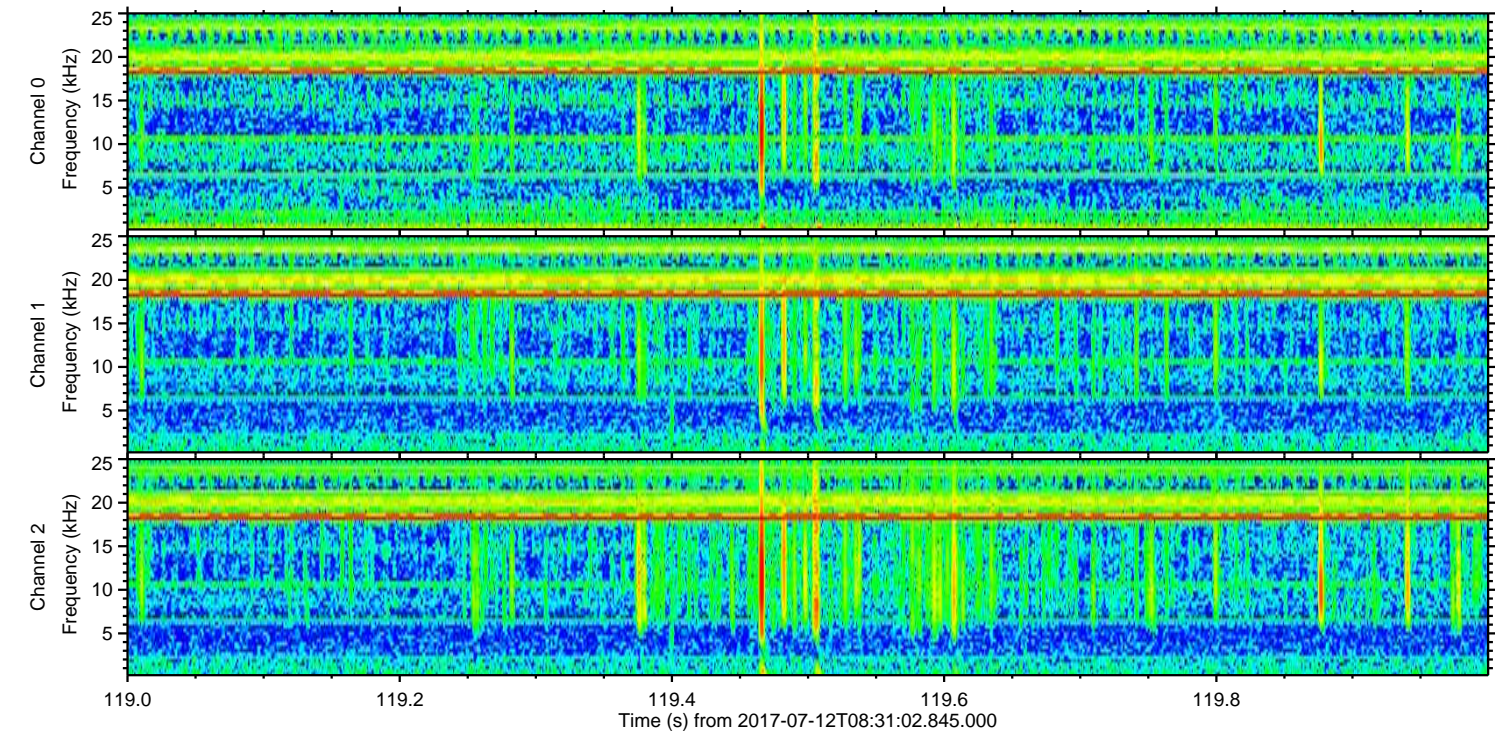
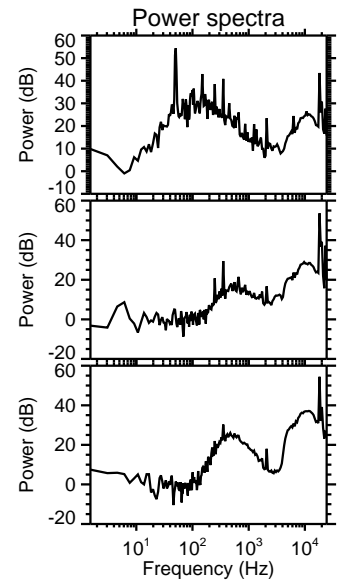
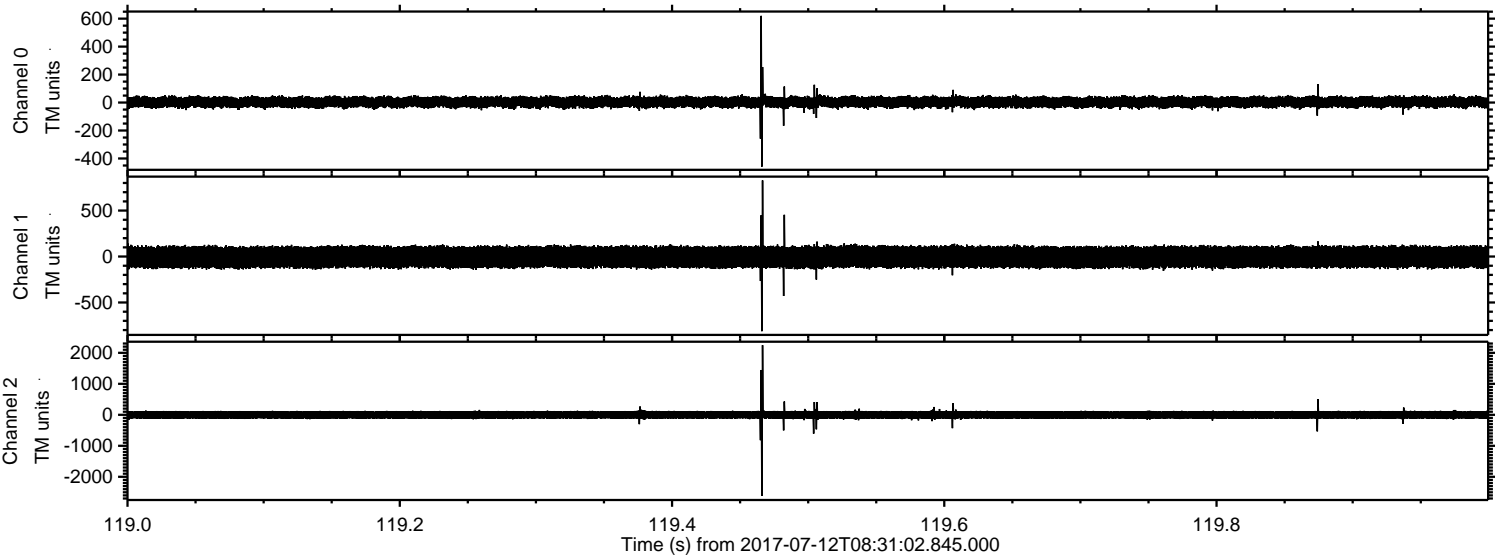

Channel 0  
mn: -458  
mx: 620  
 $\mu$ : 3.4  
 $\sigma$ : 22.2

Channel 1  
mn: -812  
mx: 828  
 $\mu$ : -5.4  
 $\sigma$ : 66.9

Channel 2  
mn: -2619  
mx: 2246  
 $\mu$ : -3.5  
 $\sigma$ : 74.5



Processed Thu Jul 20 00:04:20 2017 by ELM ver.2012-10-06 from 001\_\_elm20170712\_083101\_\_dat00.bin

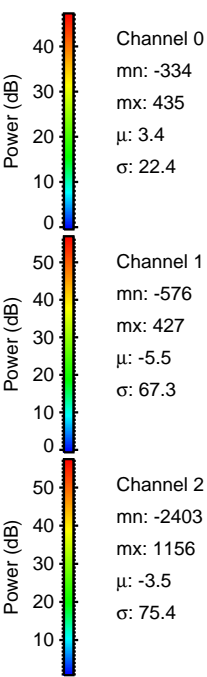
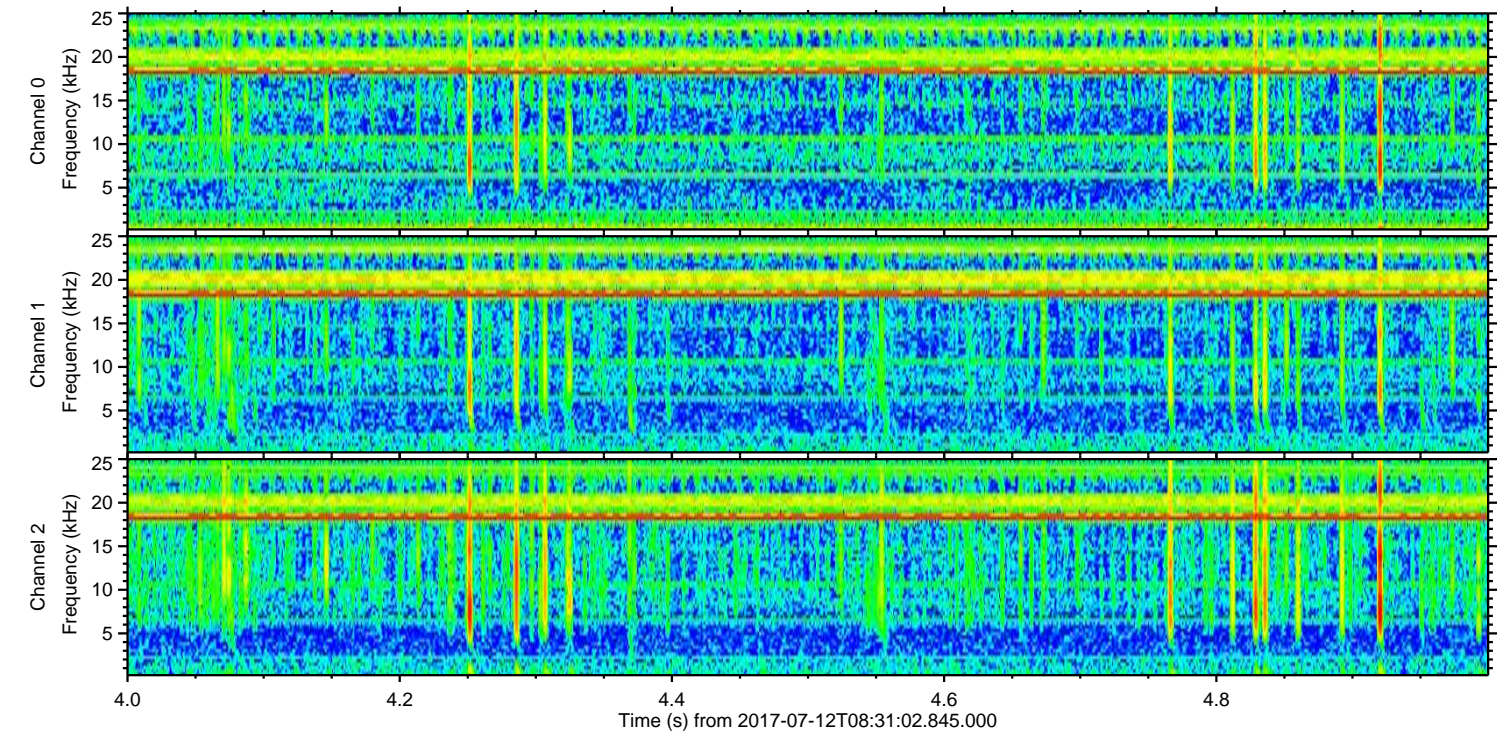
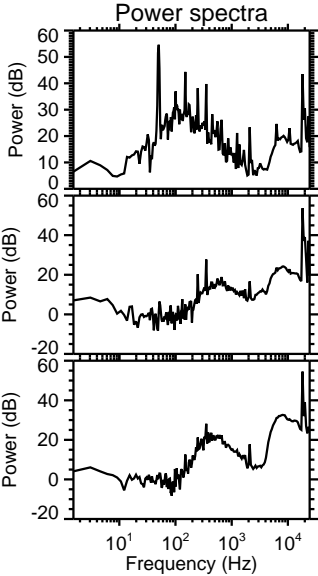
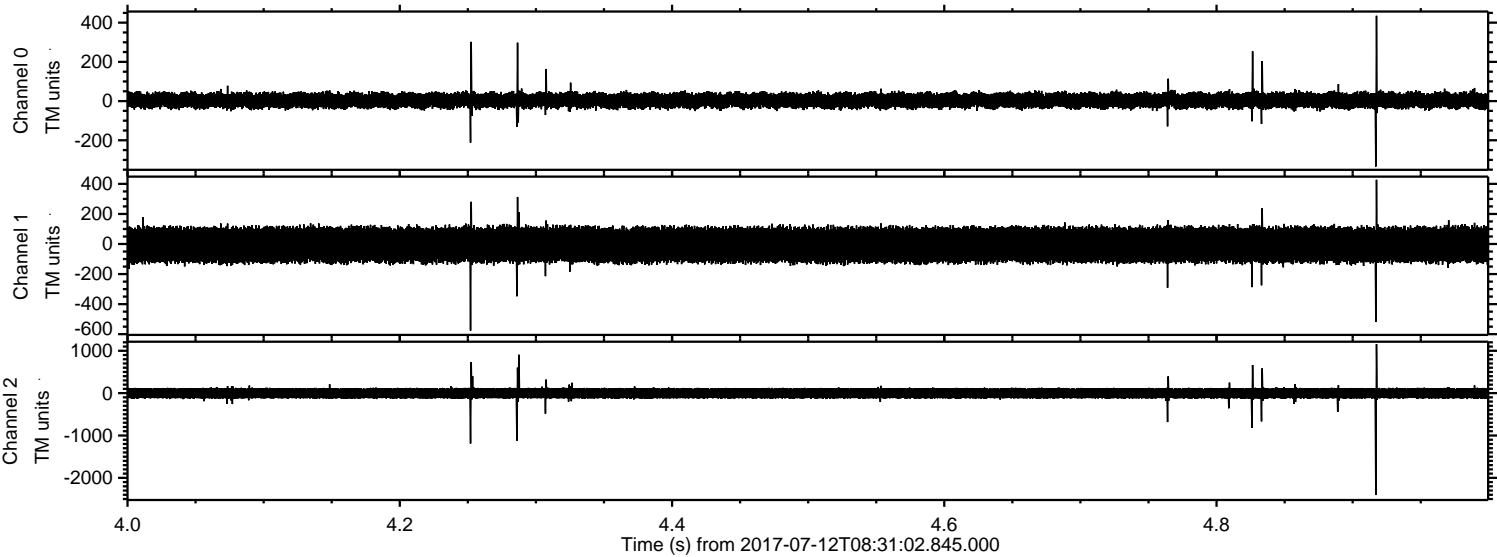

Channel 0  
mn: -334  
mx: 435  
 $\mu$ : 3.4  
 $\sigma$ : 22.4

Channel 1  
mn: -576  
mx: 427  
 $\mu$ : -5.5  
 $\sigma$ : 67.3

Channel 2  
mn: -2403  
mx: 1156  
 $\mu$ : -3.5  
 $\sigma$ : 75.4



Processed Thu Jul 20 00:04:20 2017 by ELM ver.2012-10-06 from 001\_\_elm20170712\_083101\_\_dat00.bin

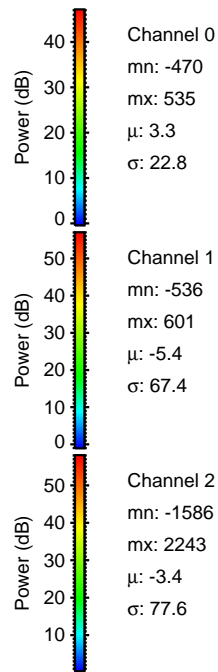
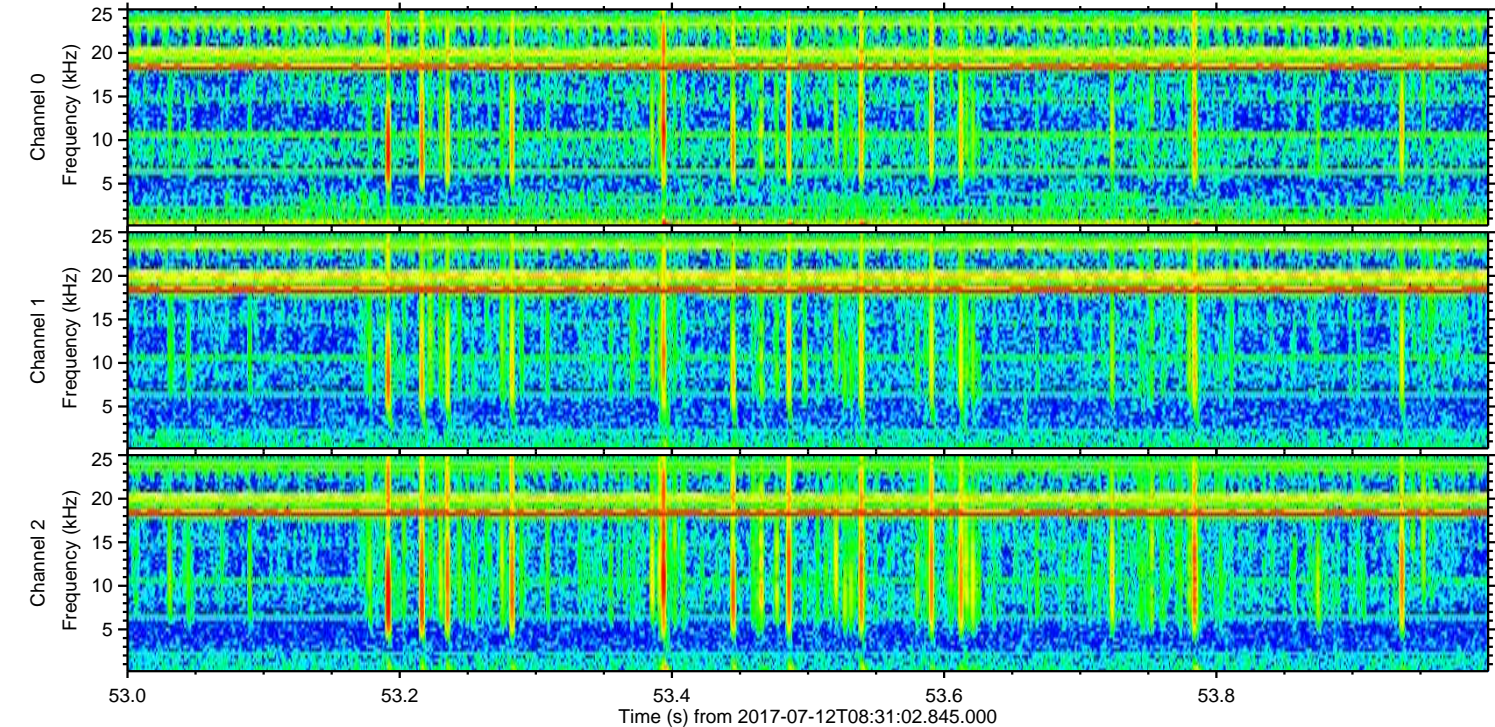
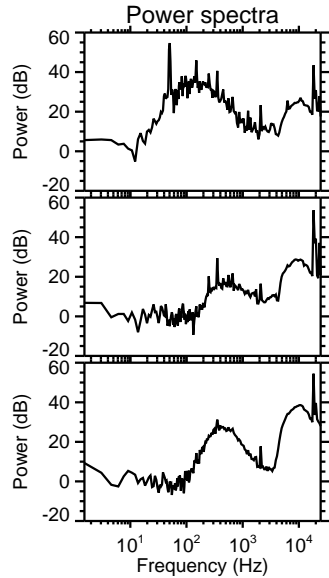
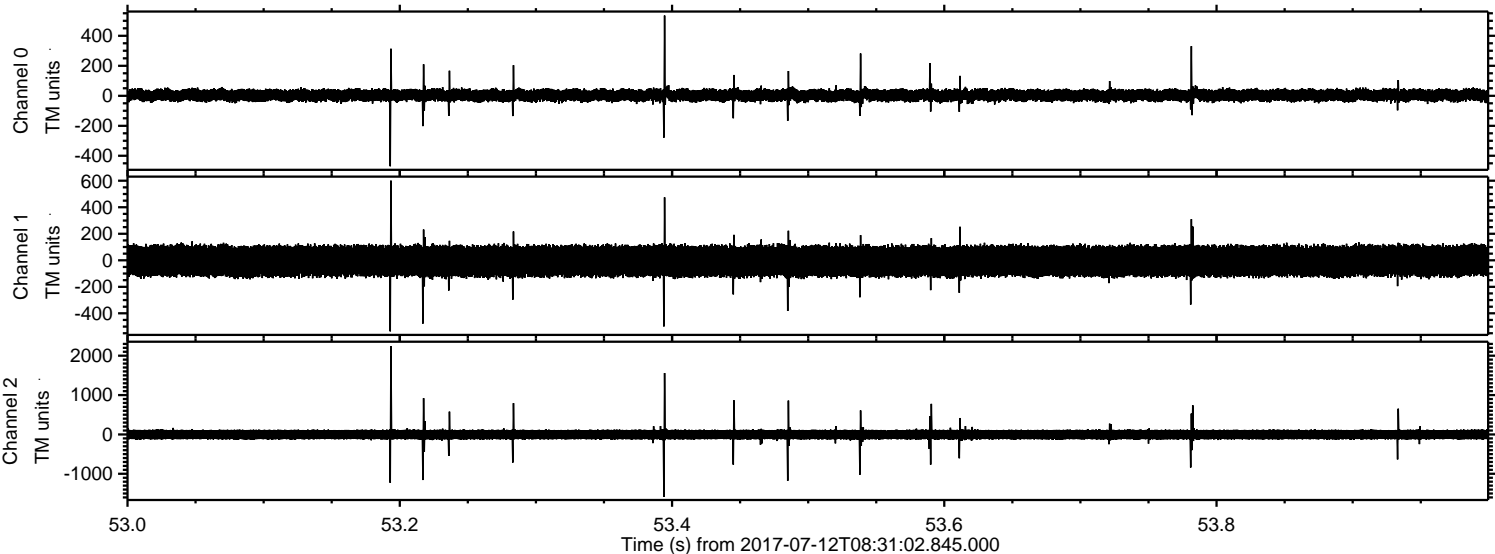



ELMAVAN 3D WAVEFORMS (Measured data sampled at 50 kHz) 51000 packets of 144 samples from 2017-07-12T08:31:02.845.000. Part 146/147

Processed Thu Jul 20 00:04:21 2017 by ELM ver.2012-10-06 from 001\_\_elm20170712\_083101\_\_dat00.bin

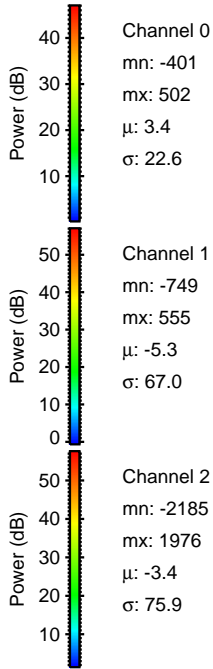
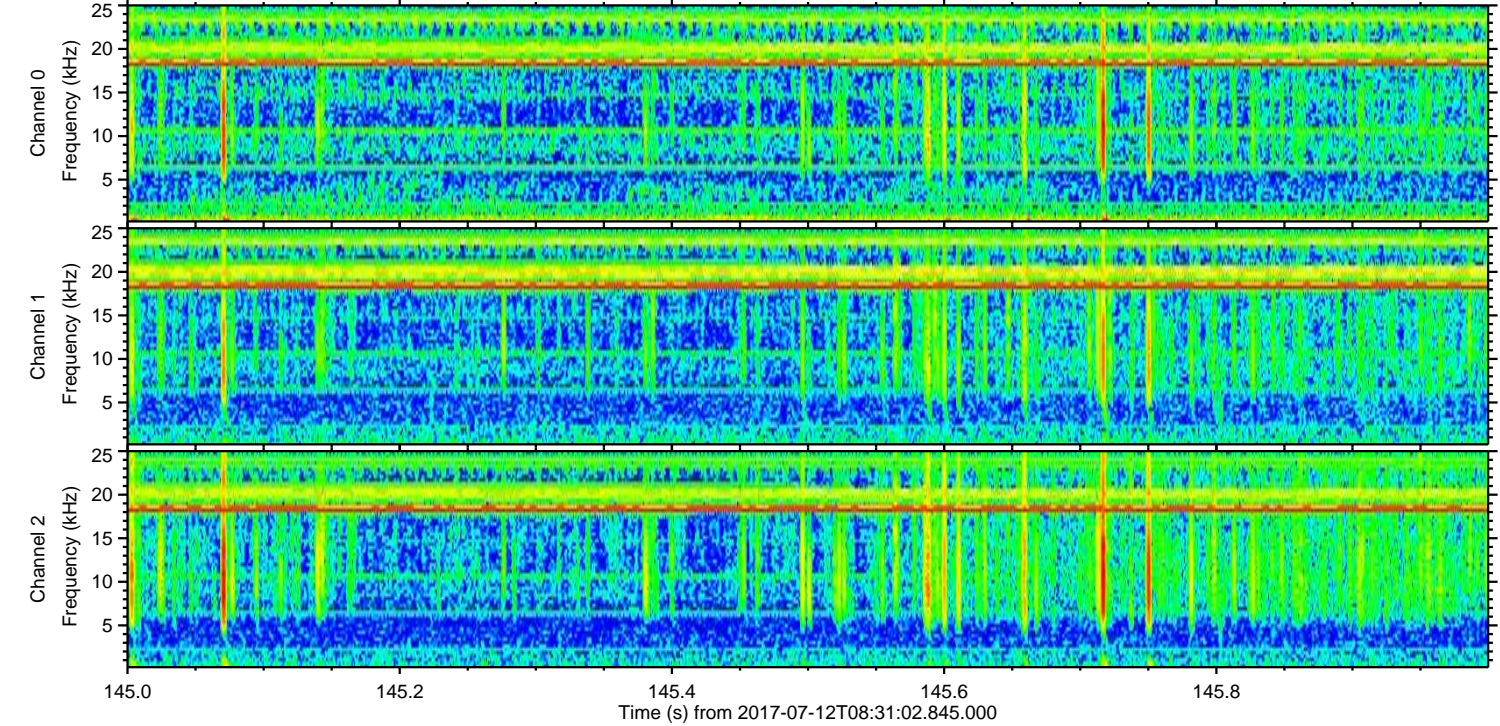
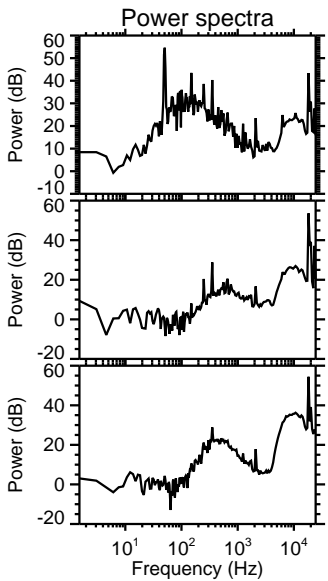
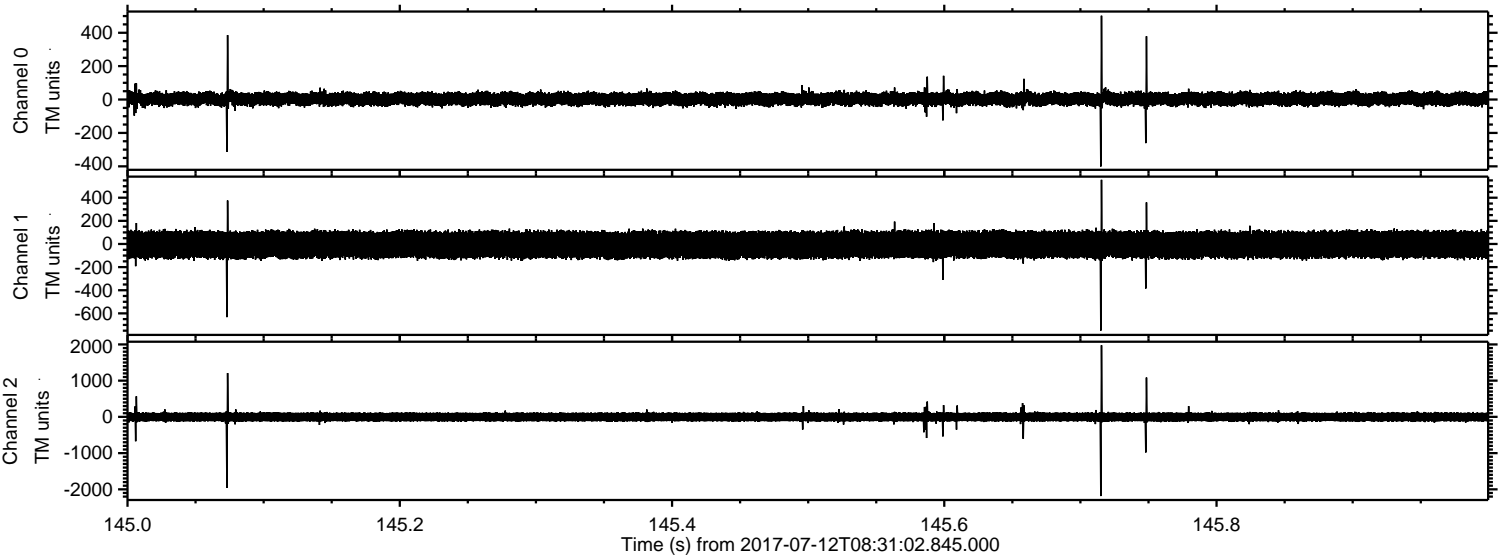

Channel 0  
mn: -401  
mx: 502  
 $\mu$ : 3.4  
 $\sigma$ : 22.6

Channel 1  
mn: -749  
mx: 555  
 $\mu$ : -5.3  
 $\sigma$ : 67.0

Channel 2  
mn: -2185  
mx: 1976  
 $\mu$ : -3.4  
 $\sigma$ : 75.9



Processed Thu Jul 20 00:04:22 2017 by ELM ver.2012-10-06 from 001\_\_elm20170712\_083101\_\_dat00.bin

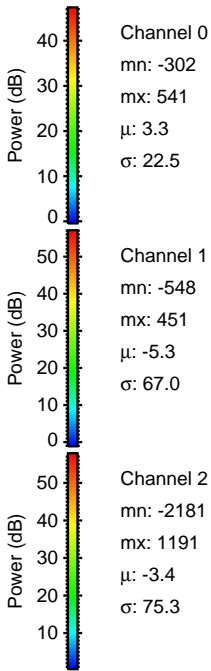
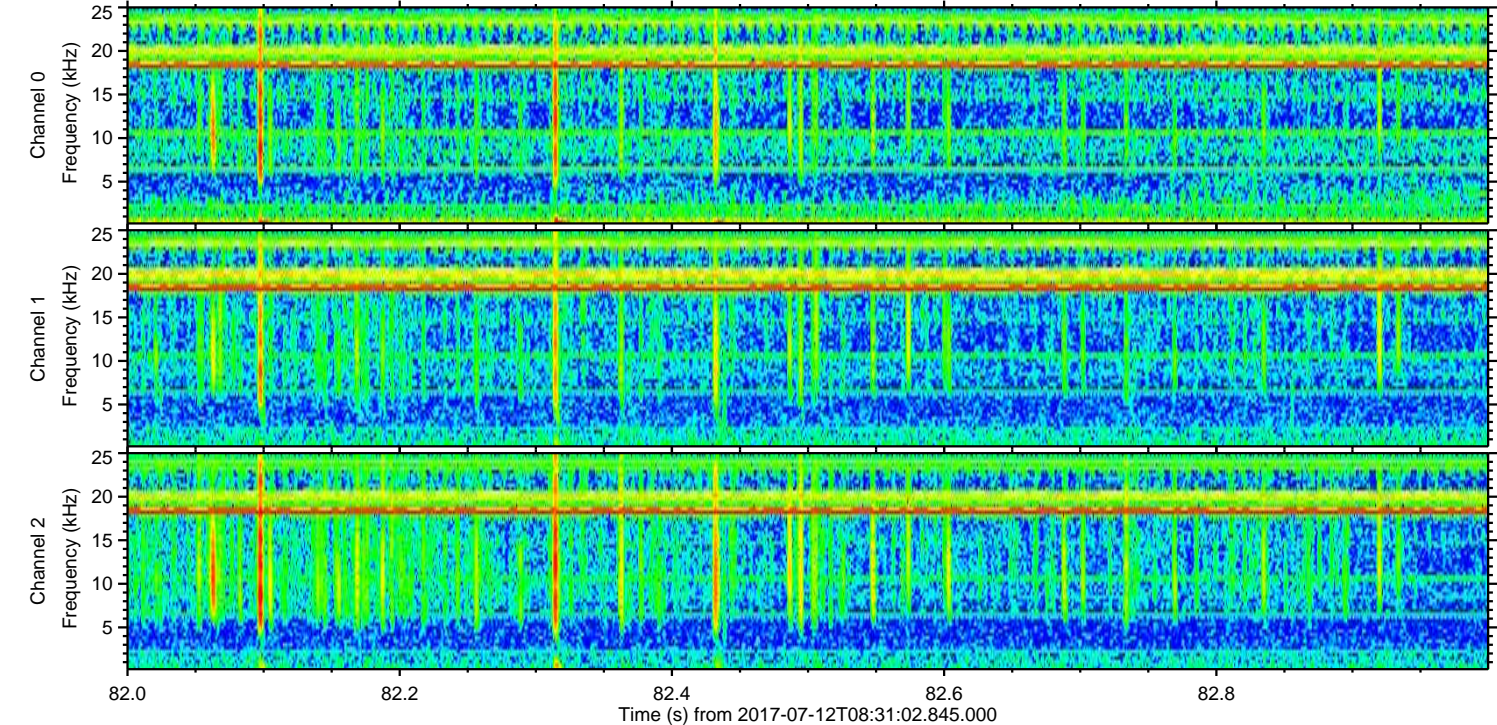
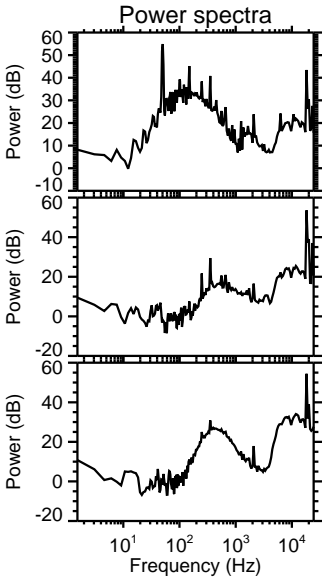
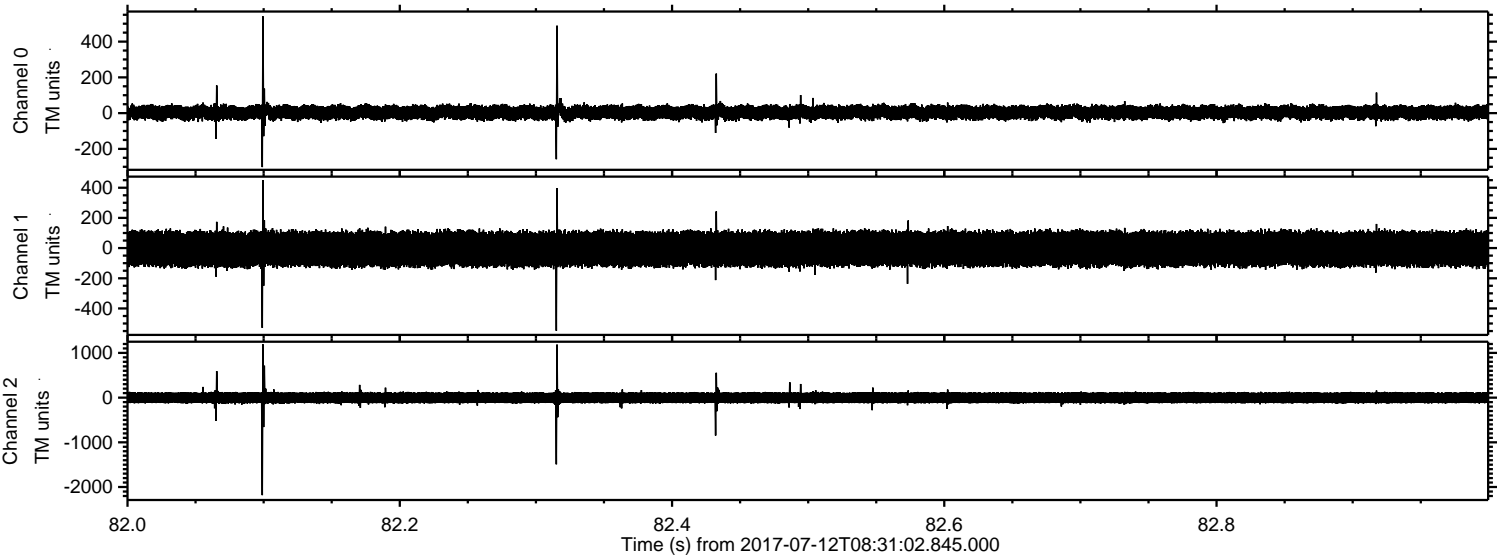



Processed Thu Jul 20 00:04:23 2017 by ELM ver.2012-10-06 from 001\_\_elm20170712\_083101\_\_dat00.bin

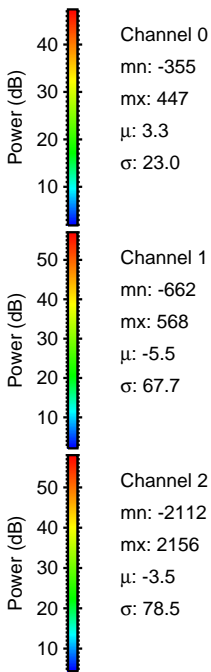
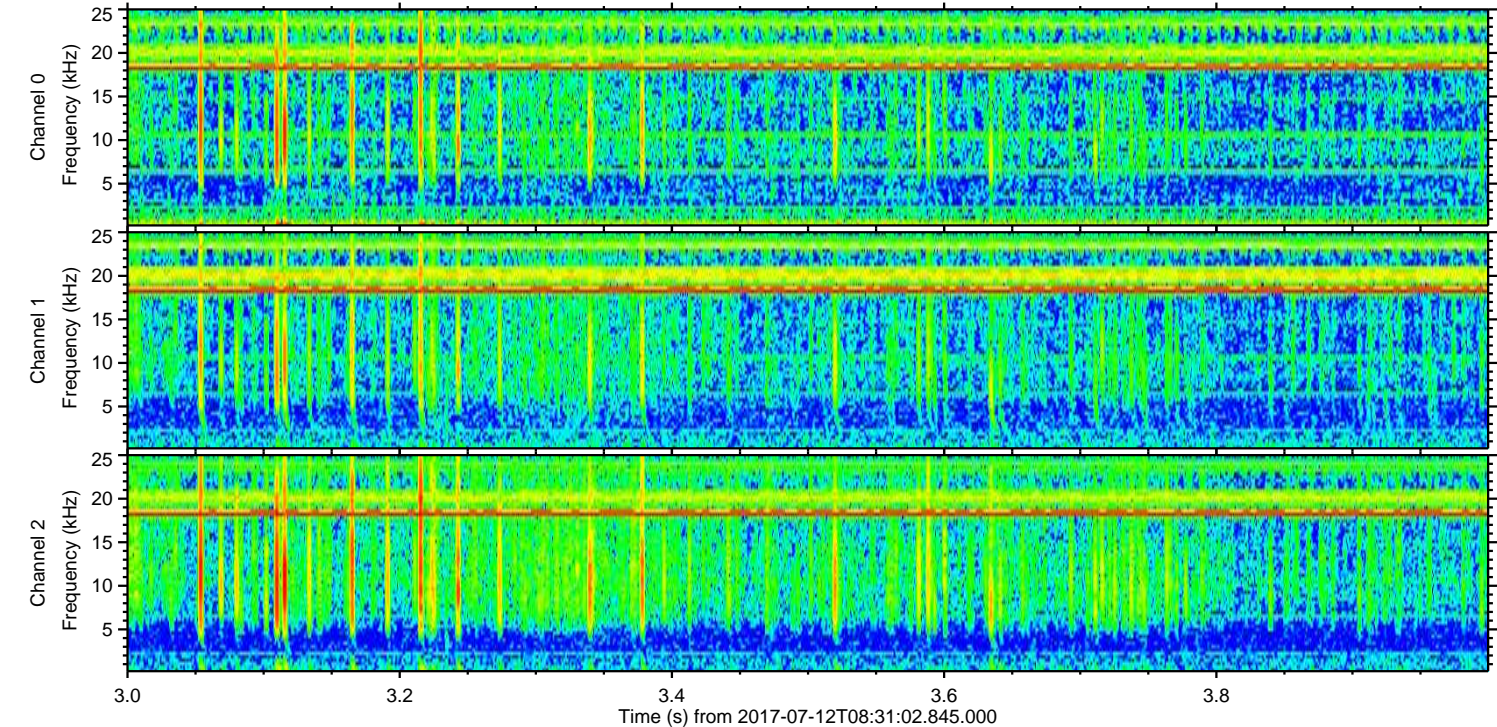
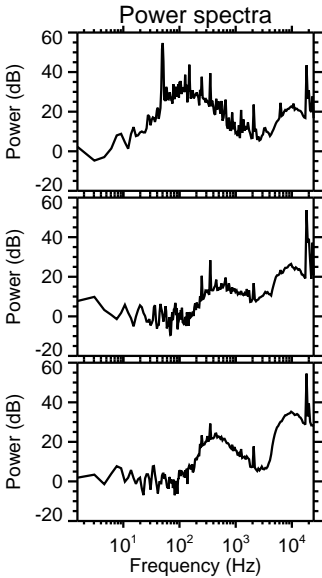
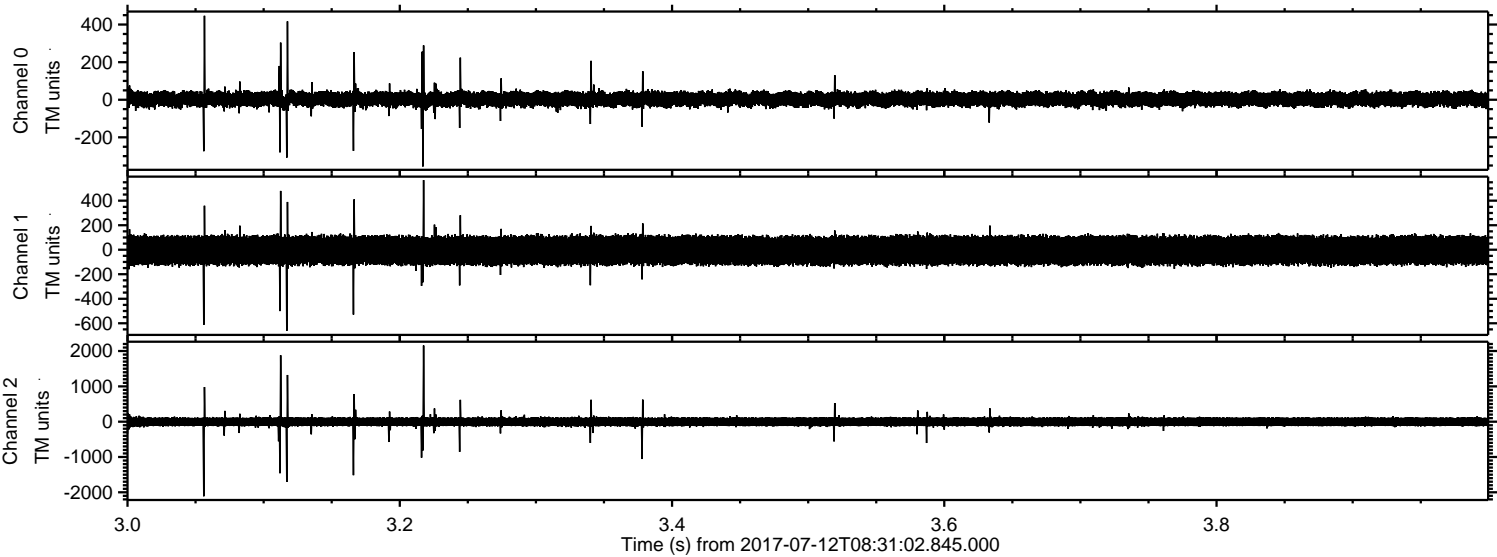



Processed Thu Jul 20 00:04:24 2017 by ELM ver.2012-10-06 from 001\_\_elm20170712\_083101\_\_dat00.bin

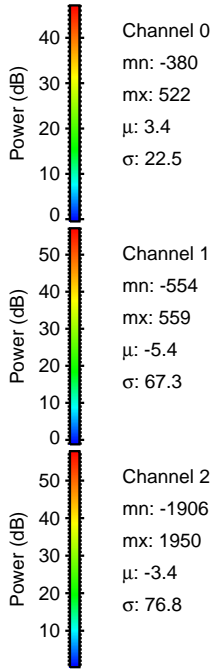
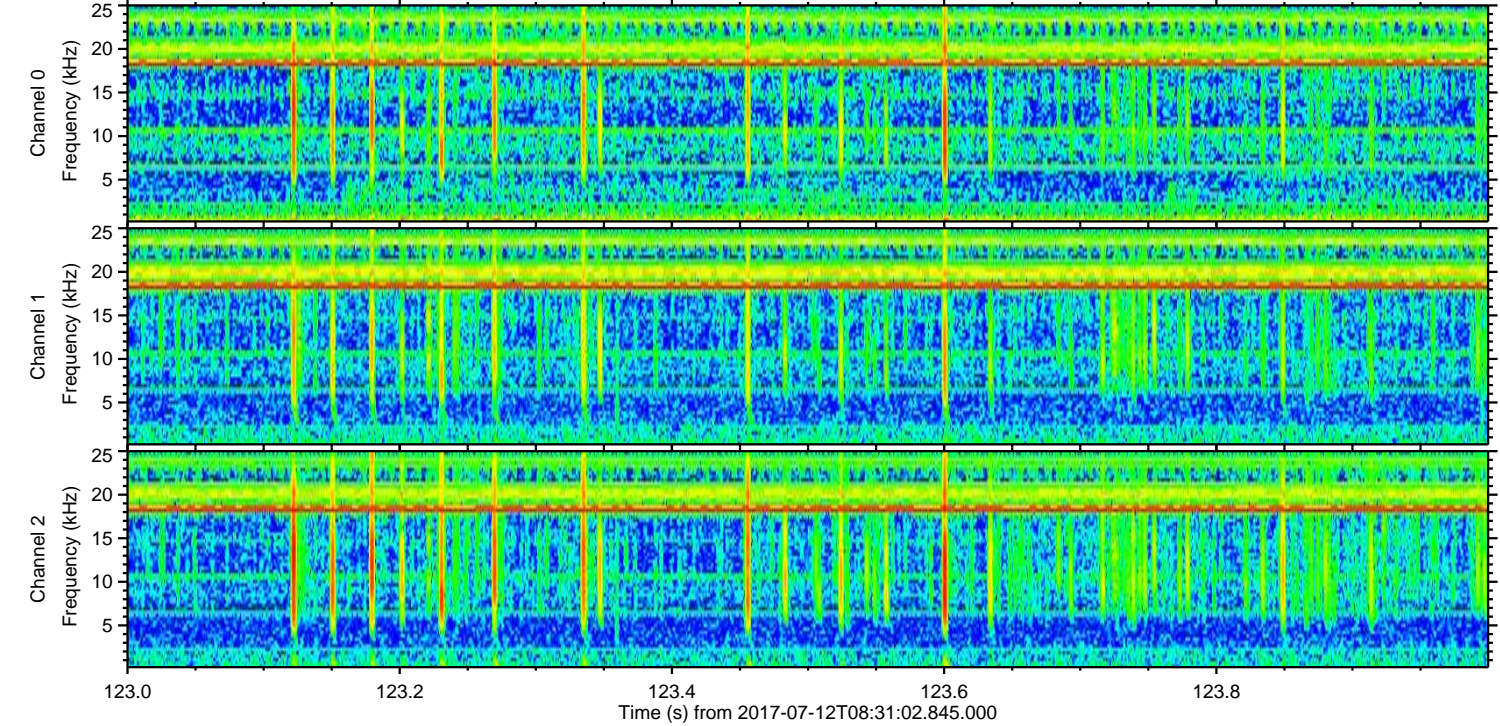
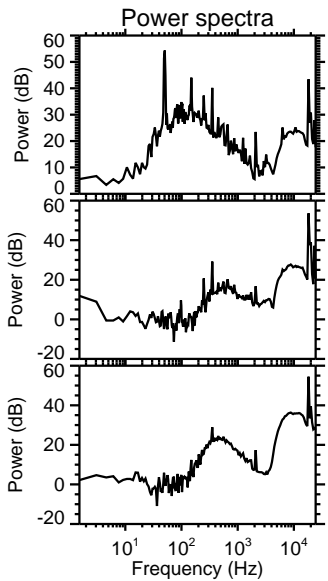
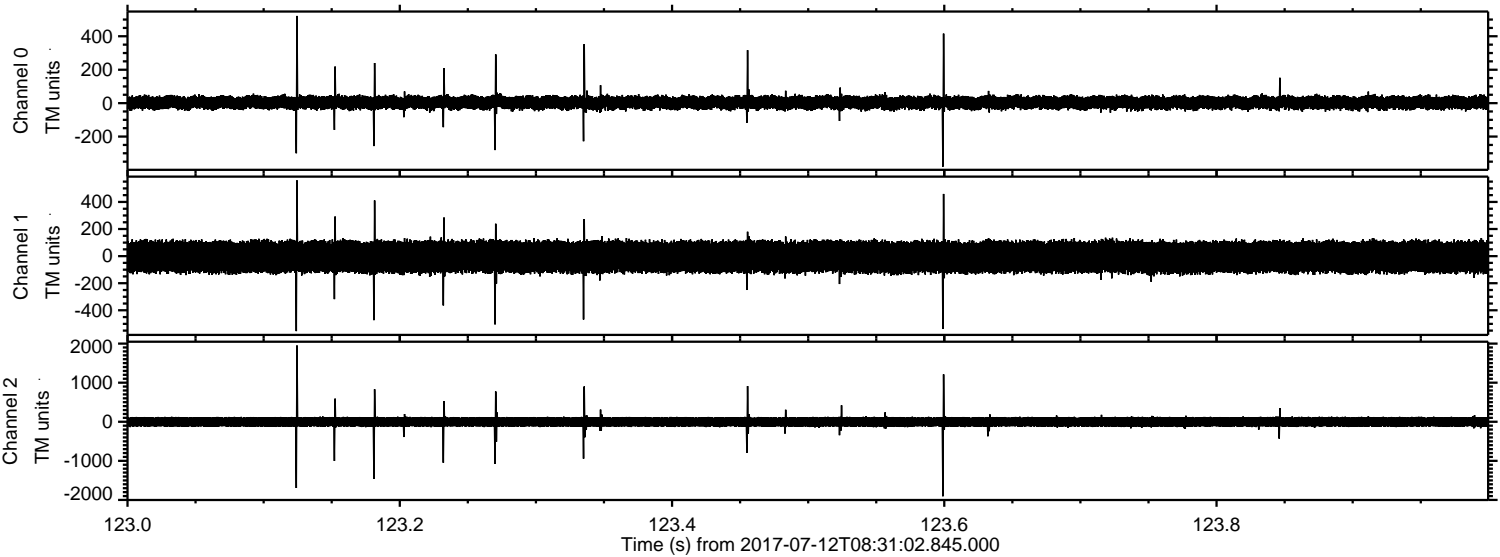

Channel 0  
mn: -380  
mx: 522  
 $\mu$ : 3.4  
 $\sigma$ : 22.5

Channel 1  
mn: -554  
mx: 559  
 $\mu$ : -5.4  
 $\sigma$ : 67.3

Channel 2  
mn: -1906  
mx: 1950  
 $\mu$ : -3.4  
 $\sigma$ : 76.8



Processed Thu Jul 20 00:04:25 2017 by ELM ver.2012-10-06 from 001\_\_elm20170712\_083101\_\_dat00.bin

