

# ELMAVAN 3D WAVEFORMS (Measured data sampled at 50 kHz) 51000 packets of 144 samples from 2017-07-12T04:15:51.986.000.

Processed Wed Jul 19 23:26:29 2017 by ELM ver.2012-10-06 from 001\_\_elm20170712\_041550\_\_dat00.bin

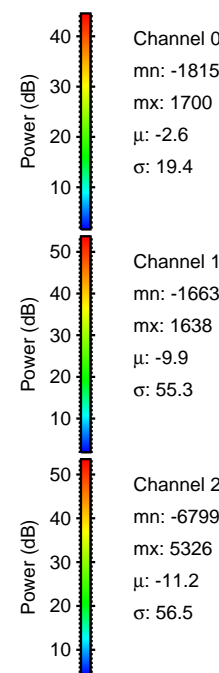

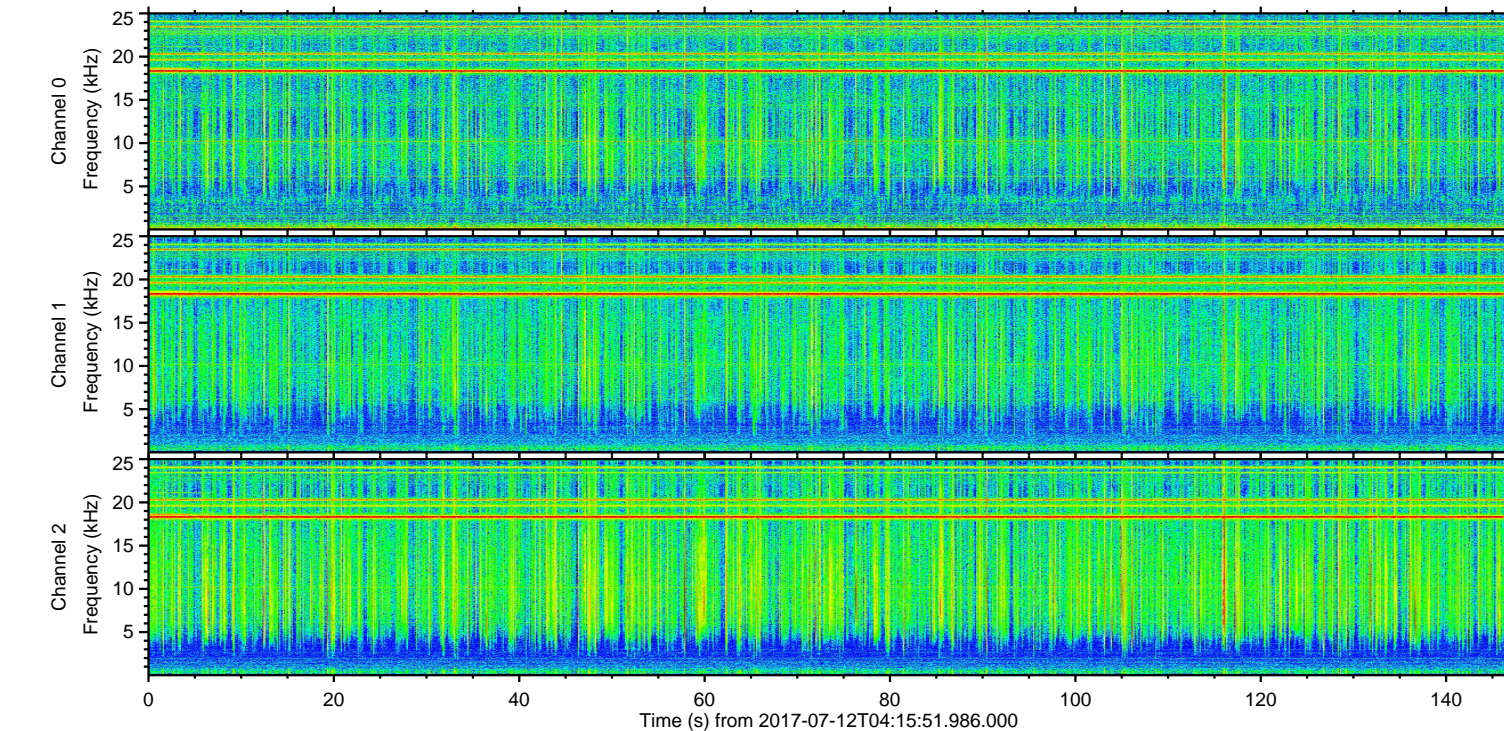
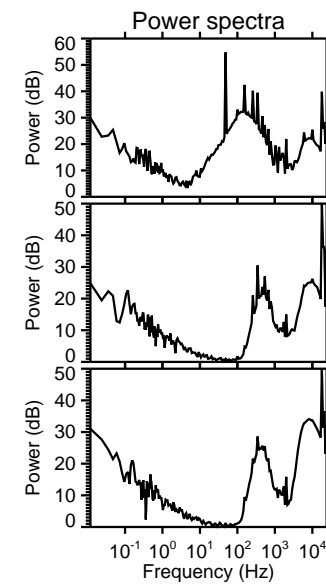
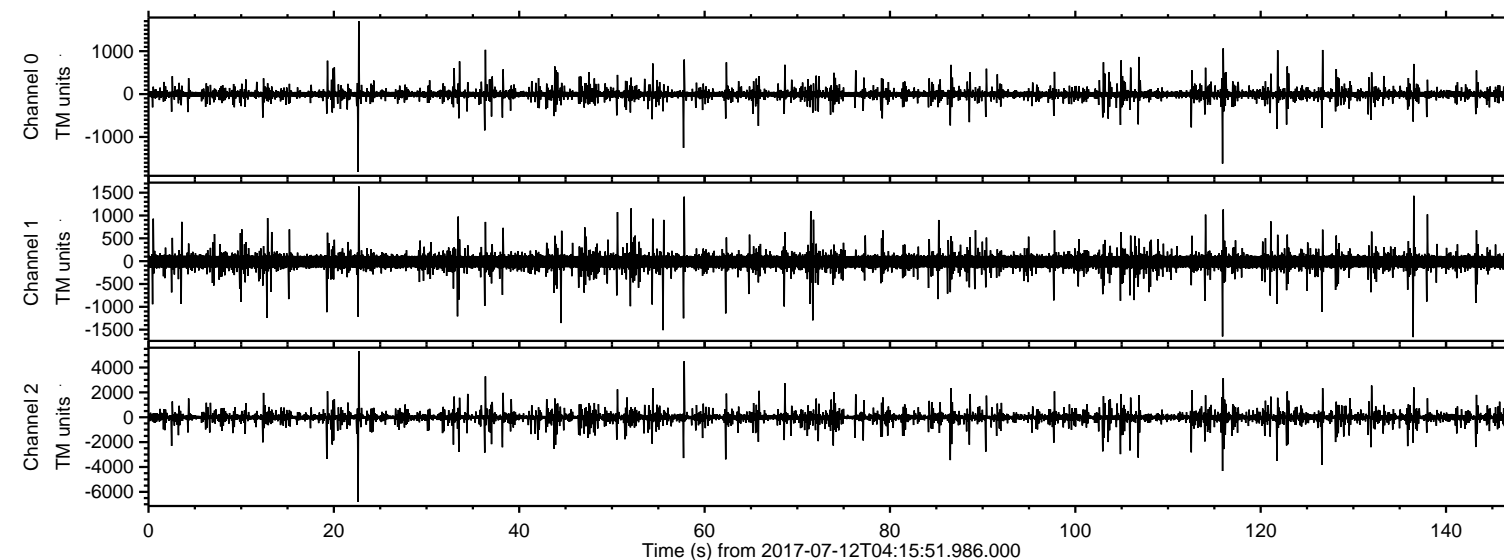

Processed Wed Jul 19 23:26:36 2017 by ELM ver.2012-10-06 from 001\_\_elm20170712\_041550\_\_dat00.bin

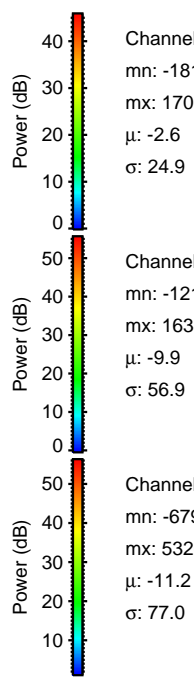
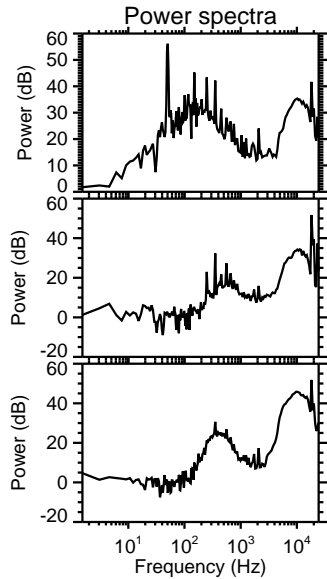
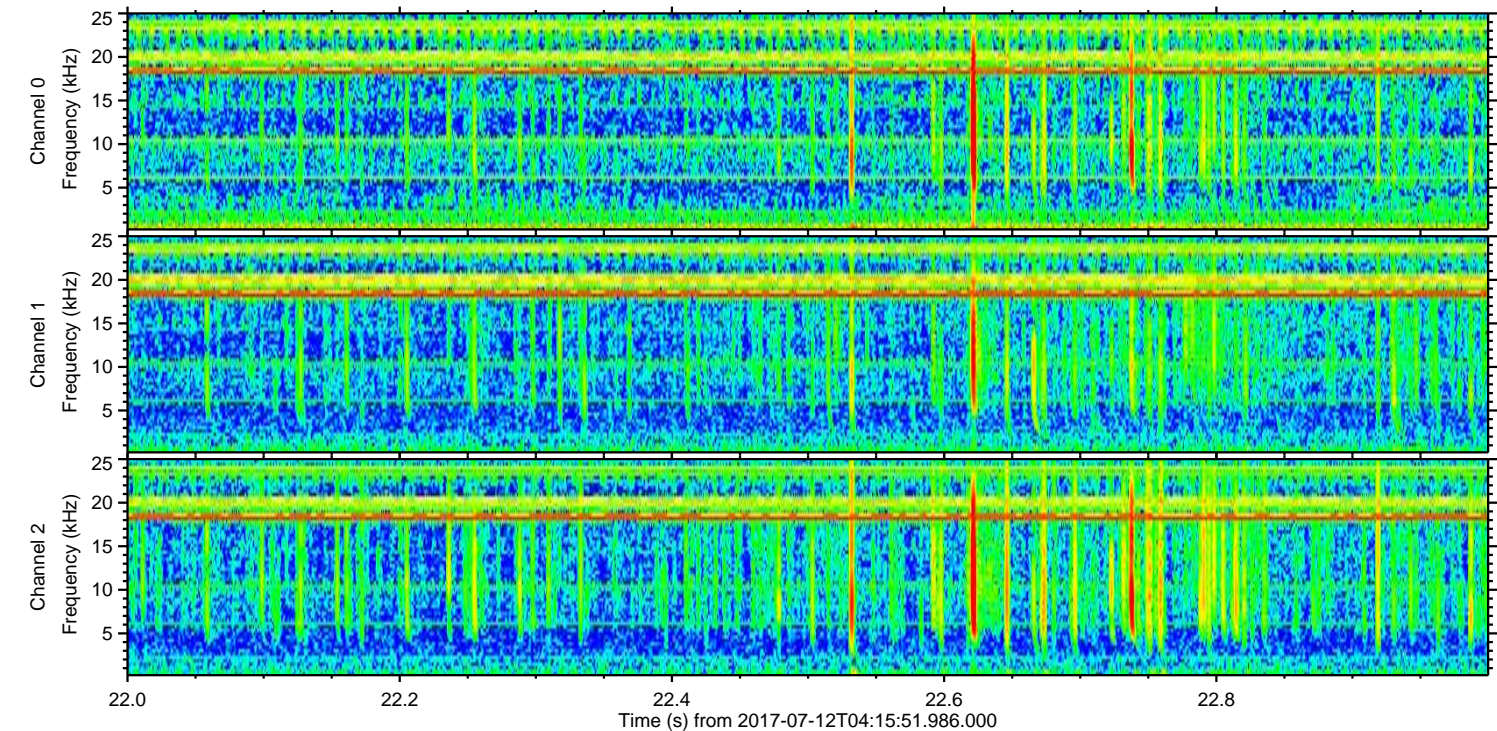
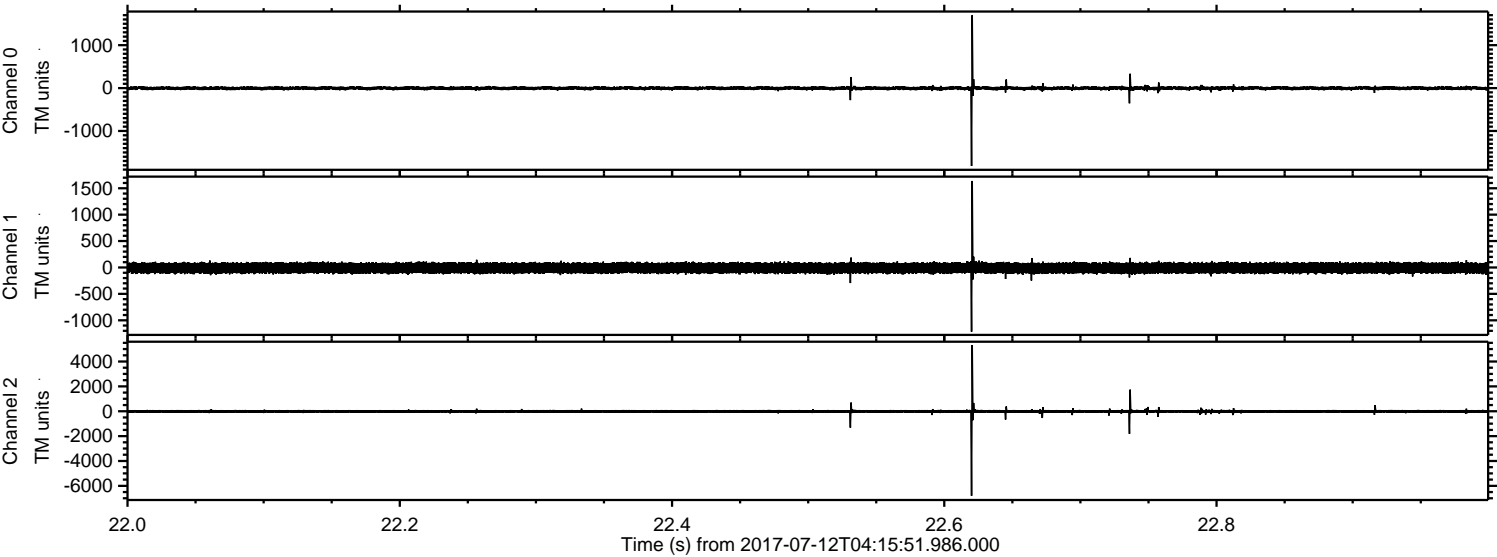

Channel 0  
mn: -1815  
mx: 1700  
 $\mu$ : -2.6  
 $\sigma$ : 24.9

Channel 1  
mn: -1216  
mx: 1638  
 $\mu$ : -9.9  
 $\sigma$ : 56.9

Channel 2  
mn: -6799  
mx: 5326  
 $\mu$ : -11.2  
 $\sigma$ : 77.0



Processed Wed Jul 19 23:26:37 2017 by ELM ver.2012-10-06 from 001\_\_elm20170712\_041550\_\_dat00.bin

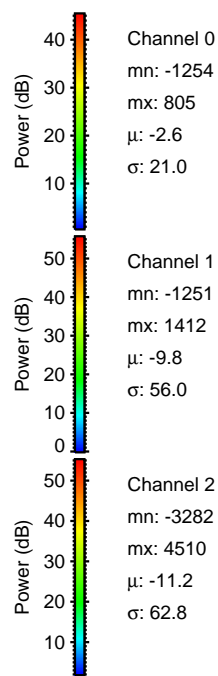
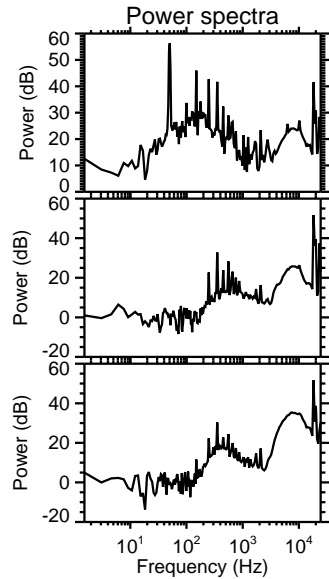
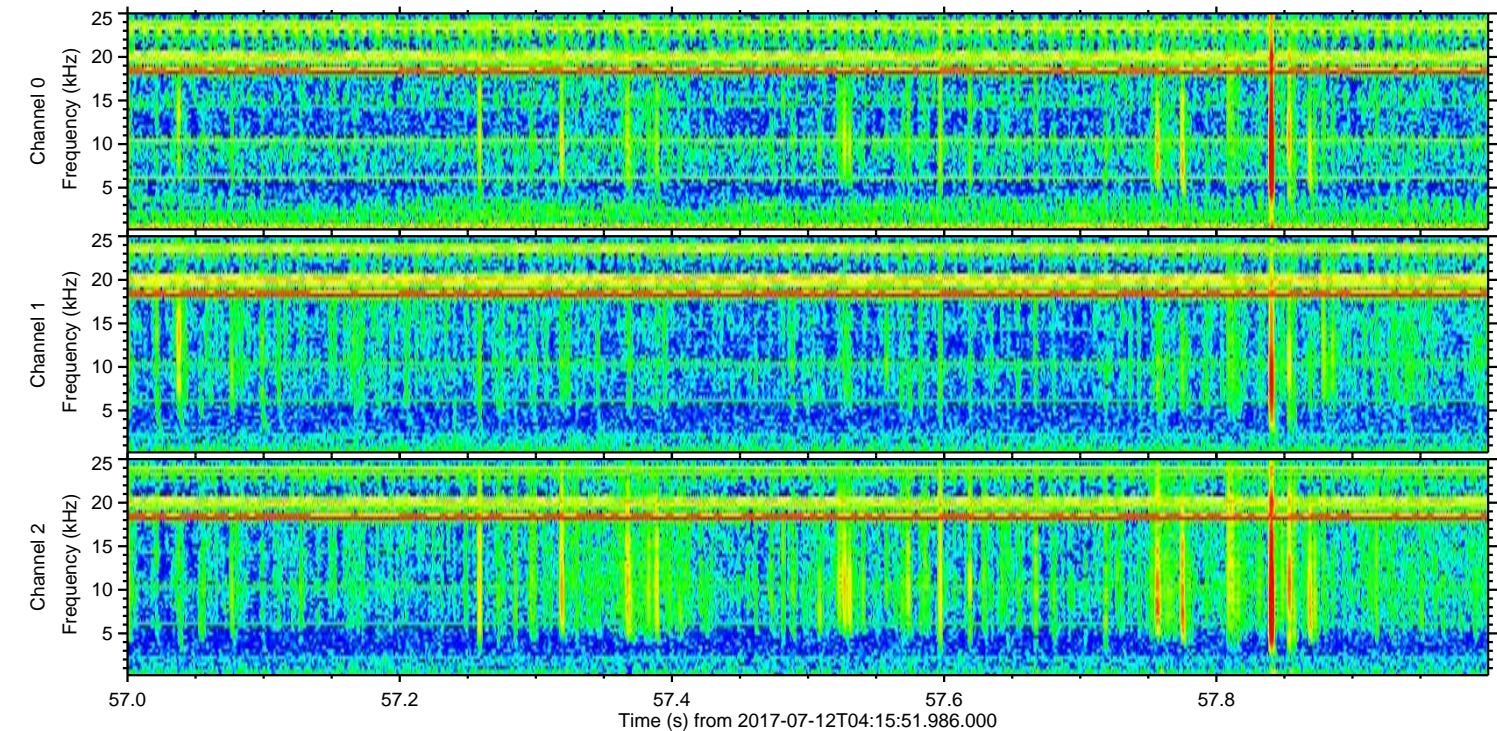
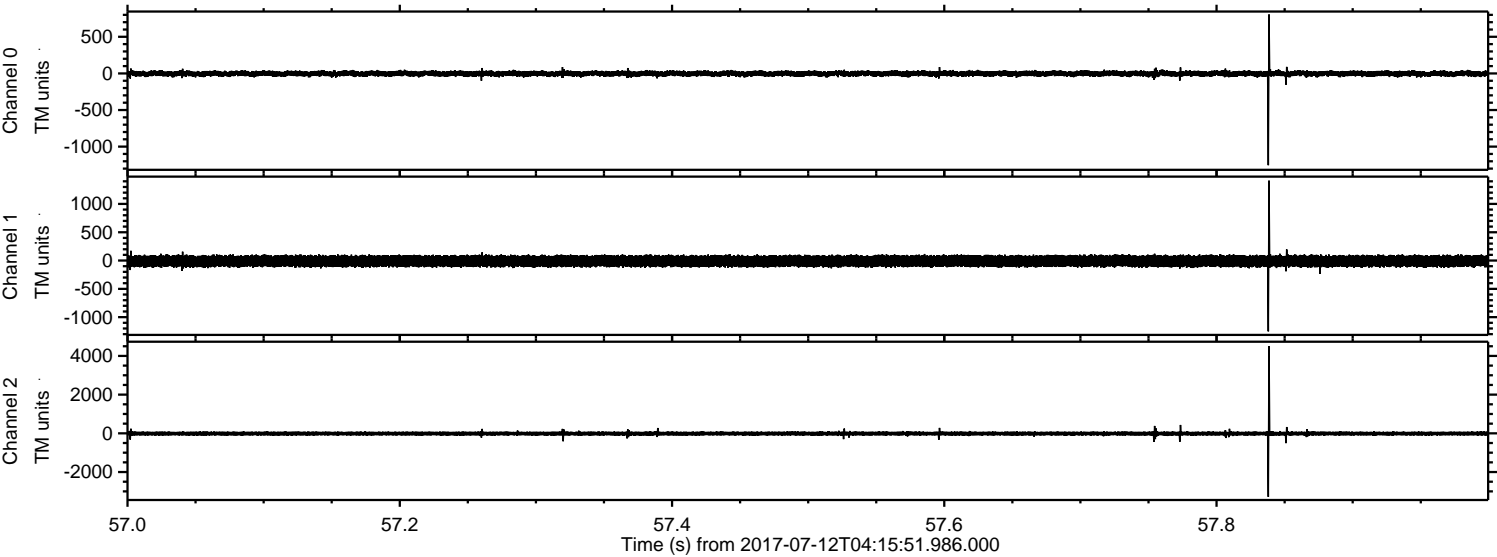

Channel 0  
mn: -1254  
mx: 805  
 $\mu$ : -2.6  
 $\sigma$ : 21.0

Channel 1  
mn: -1251  
mx: 1412  
 $\mu$ : -9.8  
 $\sigma$ : 56.0

Channel 2  
mn: -3282  
mx: 4510  
 $\mu$ : -11.2  
 $\sigma$ : 62.8



ELMAVAN 3D WAVEFORMS (Measured data sampled at 50 kHz) 51000 packets of 144 samples from 2017-07-12T04:15:51.986.000. Part 116/147

Processed Wed Jul 19 23:26:37 2017 by ELM ver.2012-10-06 from 001\_\_elm20170712\_041550\_\_dat00.bin

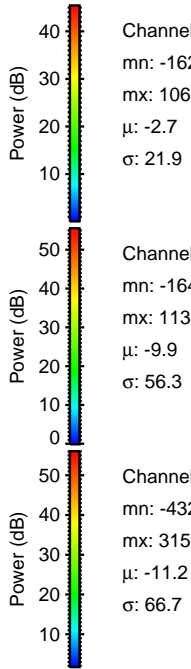
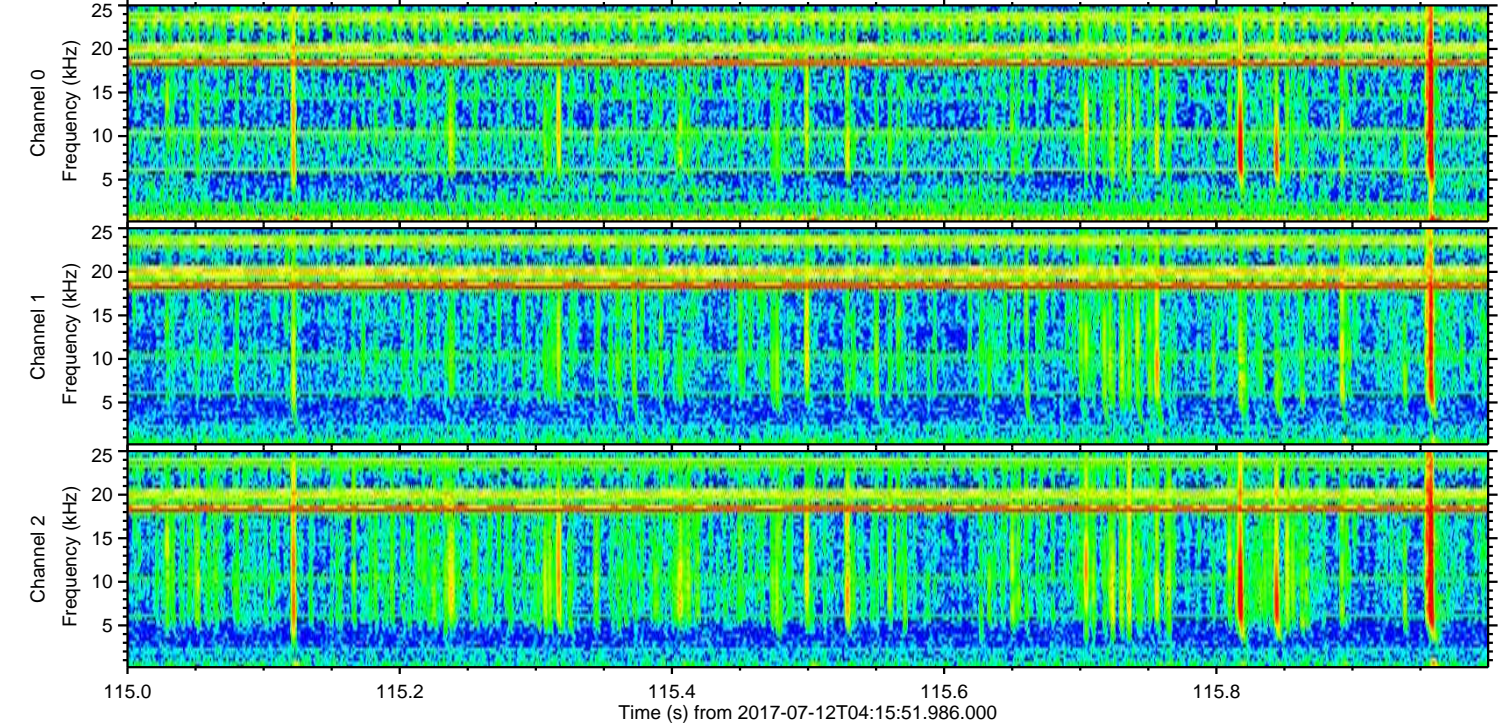
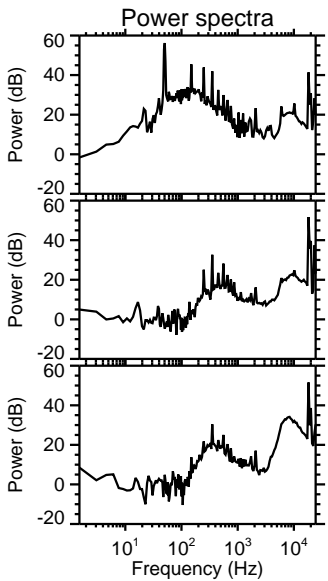
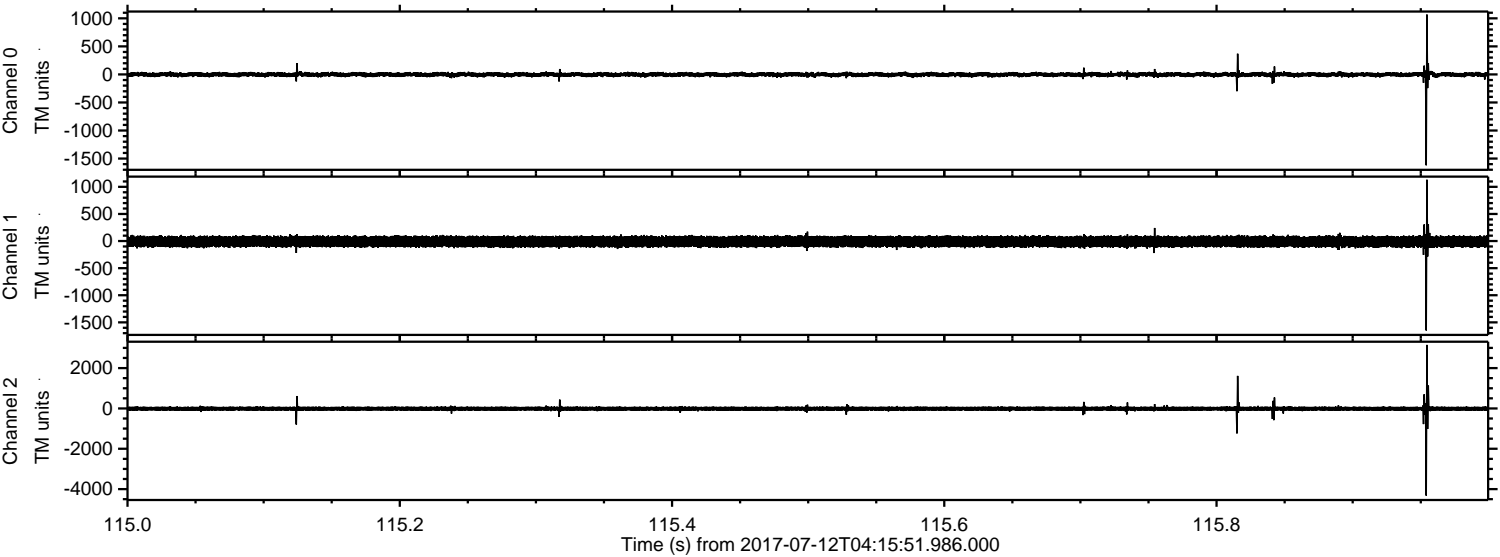

Channel 0  
mn: -1620  
mx: 1068  
 $\mu$ : -2.7  
 $\sigma$ : 21.9

Channel 1  
mn: -1649  
mx: 1132  
 $\mu$ : -9.9  
 $\sigma$ : 56.3

Channel 2  
mn: -4324  
mx: 3150  
 $\mu$ : -11.2  
 $\sigma$ : 66.7



ELMAVAN 3D WAVEFORMS (Measured data sampled at 50 kHz) 51000 packets of 144 samples from 2017-07-12T04:15:51.986.000. Part 127/147

Processed Wed Jul 19 23:26:38 2017 by ELM ver.2012-10-06 from 001\_\_elm20170712\_041550\_\_dat00.bin

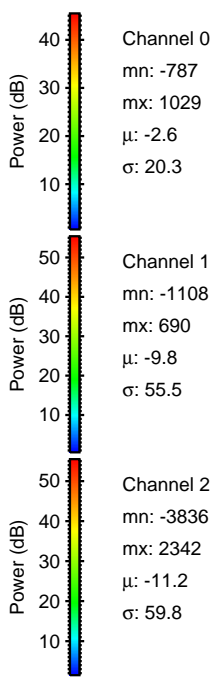
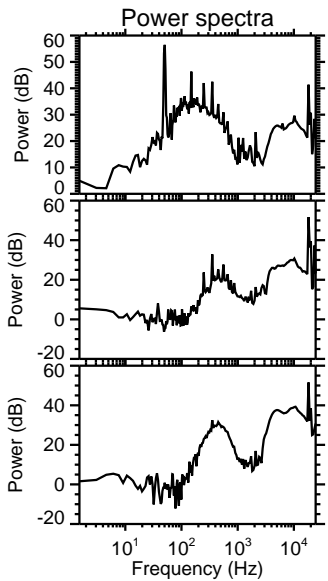
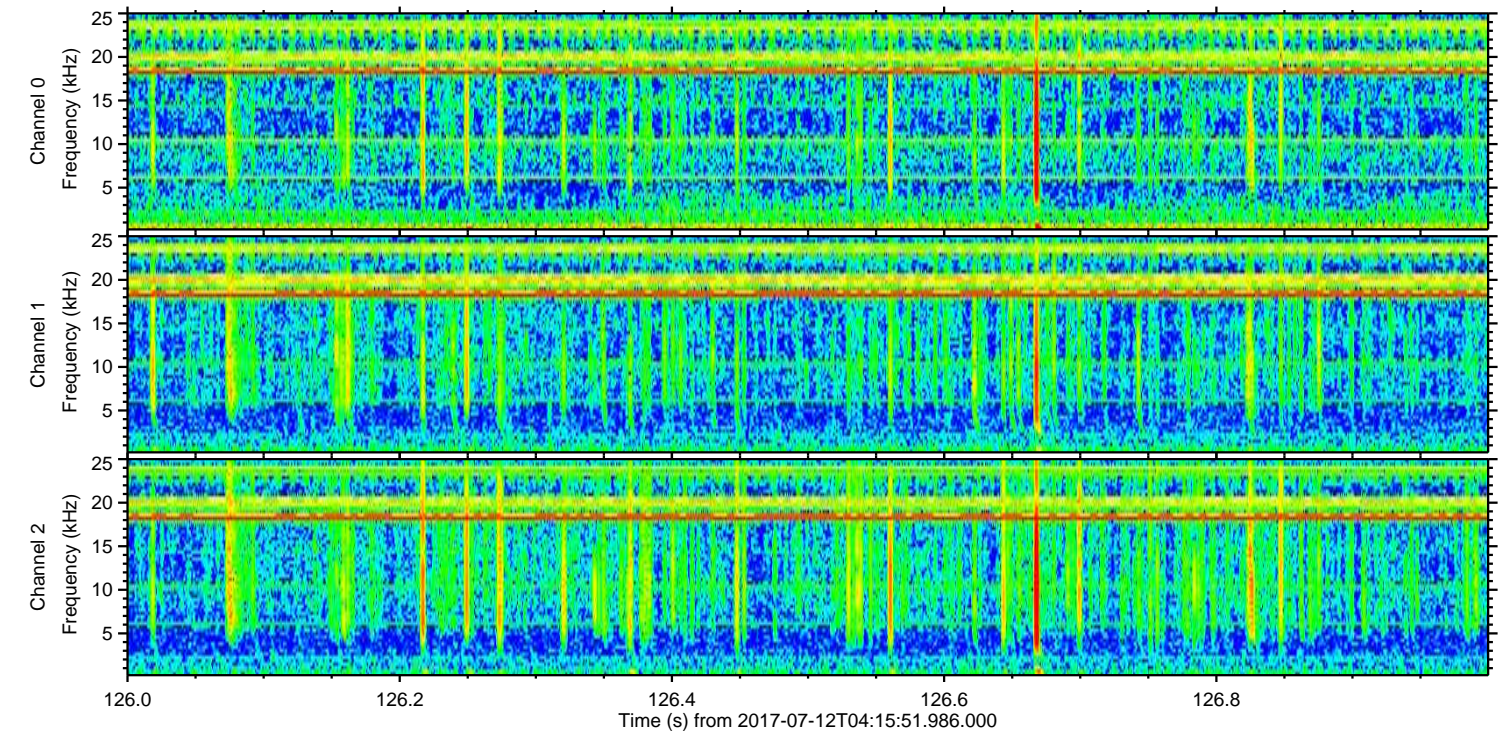
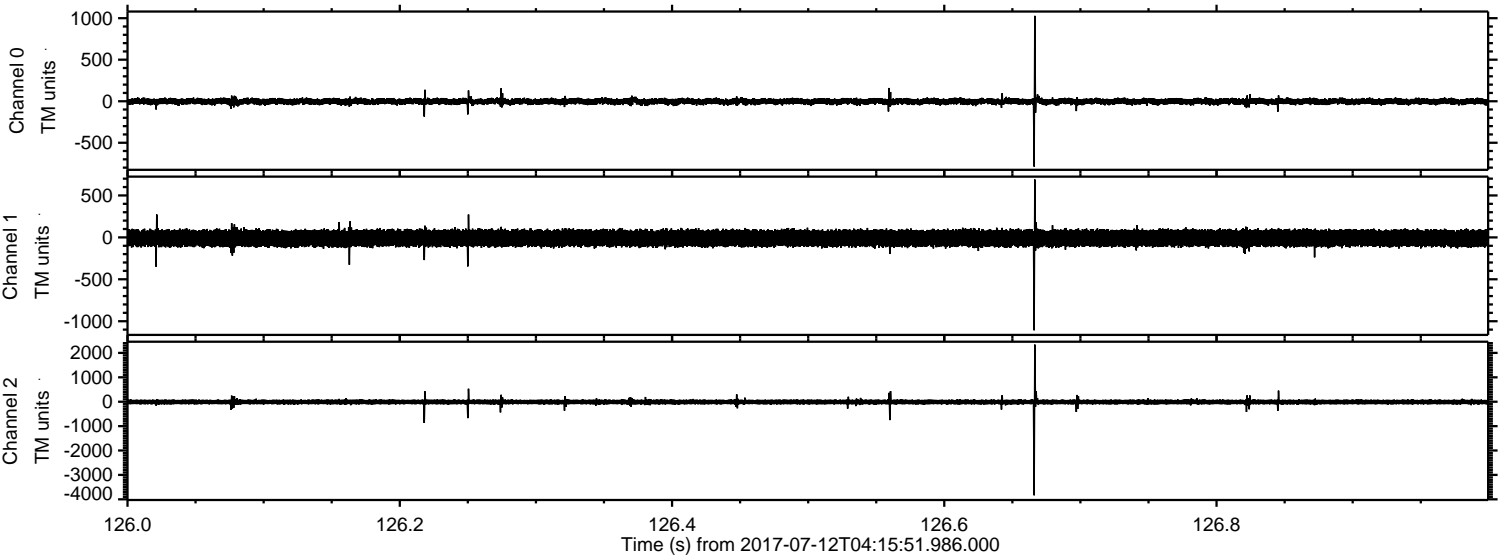

Channel 0

mn: -787  
mx: 1029  
 $\mu$ : -2.6  
 $\sigma$ : 20.3

Channel 1

mn: -1108  
mx: 690  
 $\mu$ : -9.8  
 $\sigma$ : 55.5

Channel 2

mn: -3836  
mx: 2342  
 $\mu$ : -11.2  
 $\sigma$ : 59.8



ELMAVAN 3D WAVEFORMS (Measured data sampled at 50 kHz) 51000 packets of 144 samples from 2017-07-12T04:15:51.986.000. Part 122/147

Processed Wed Jul 19 23:26:39 2017 by ELM ver.2012-10-06 from 001\_\_elm20170712\_041550\_\_dat00.bin

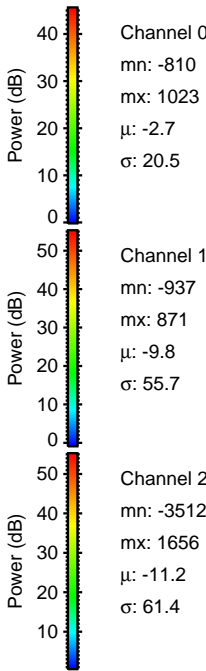
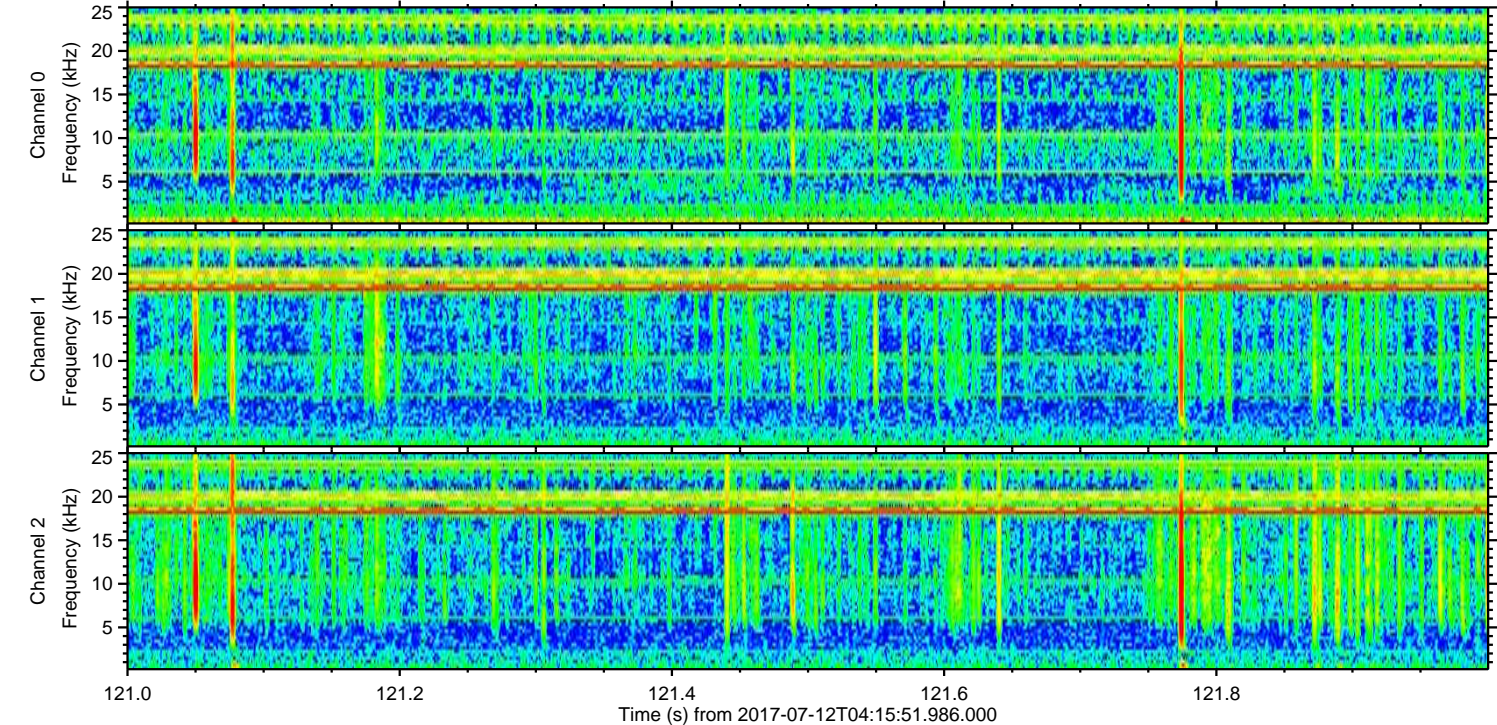
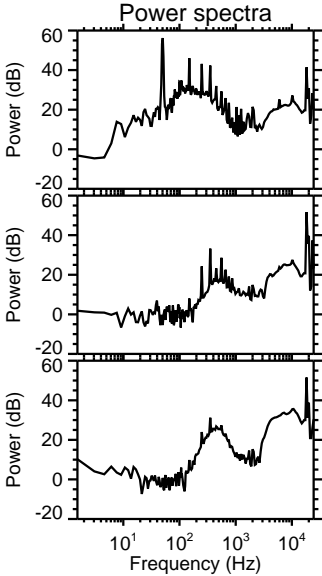
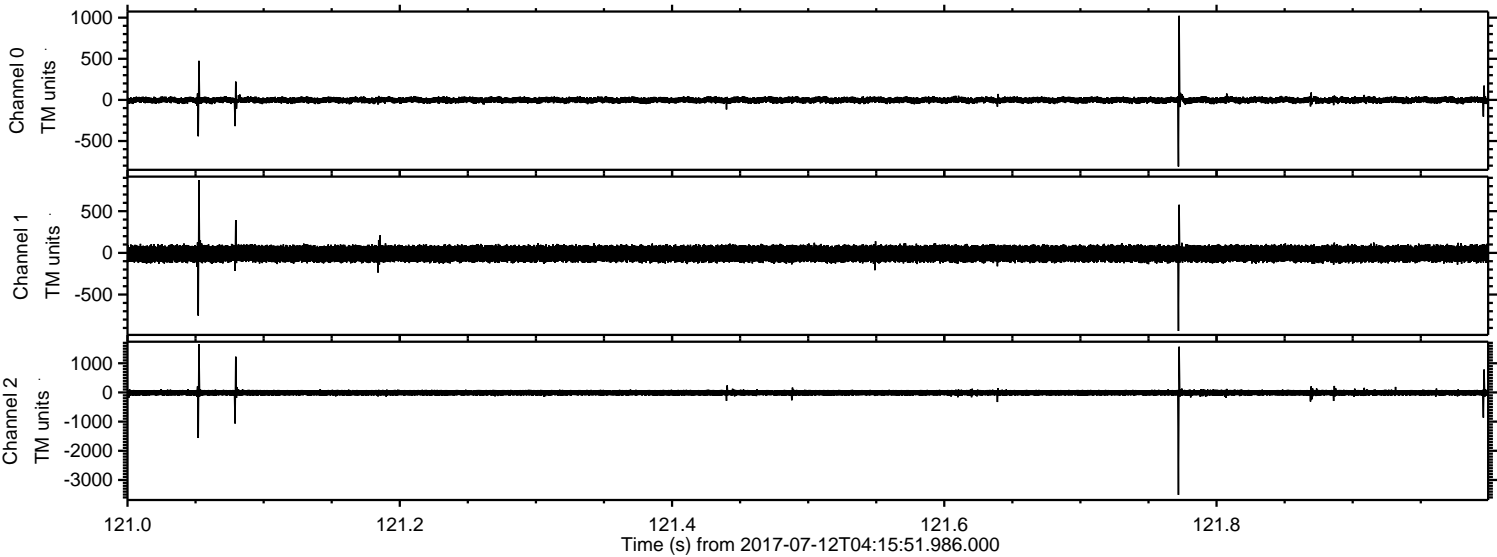



Processed Wed Jul 19 23:26:40 2017 by ELM ver.2012-10-06 from 001\_\_elm20170712\_041550\_\_dat00.bin

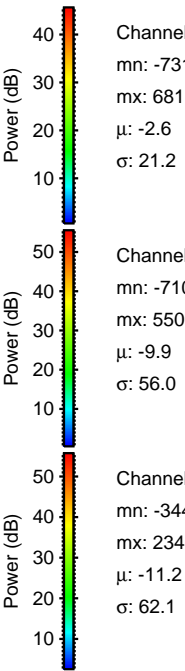
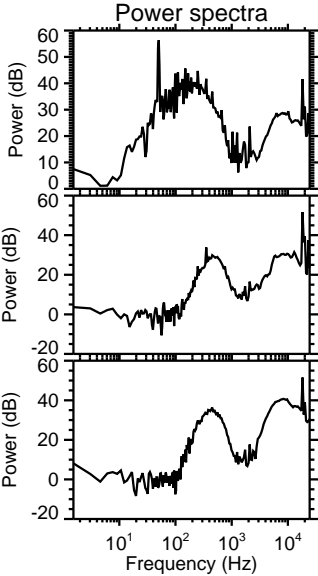
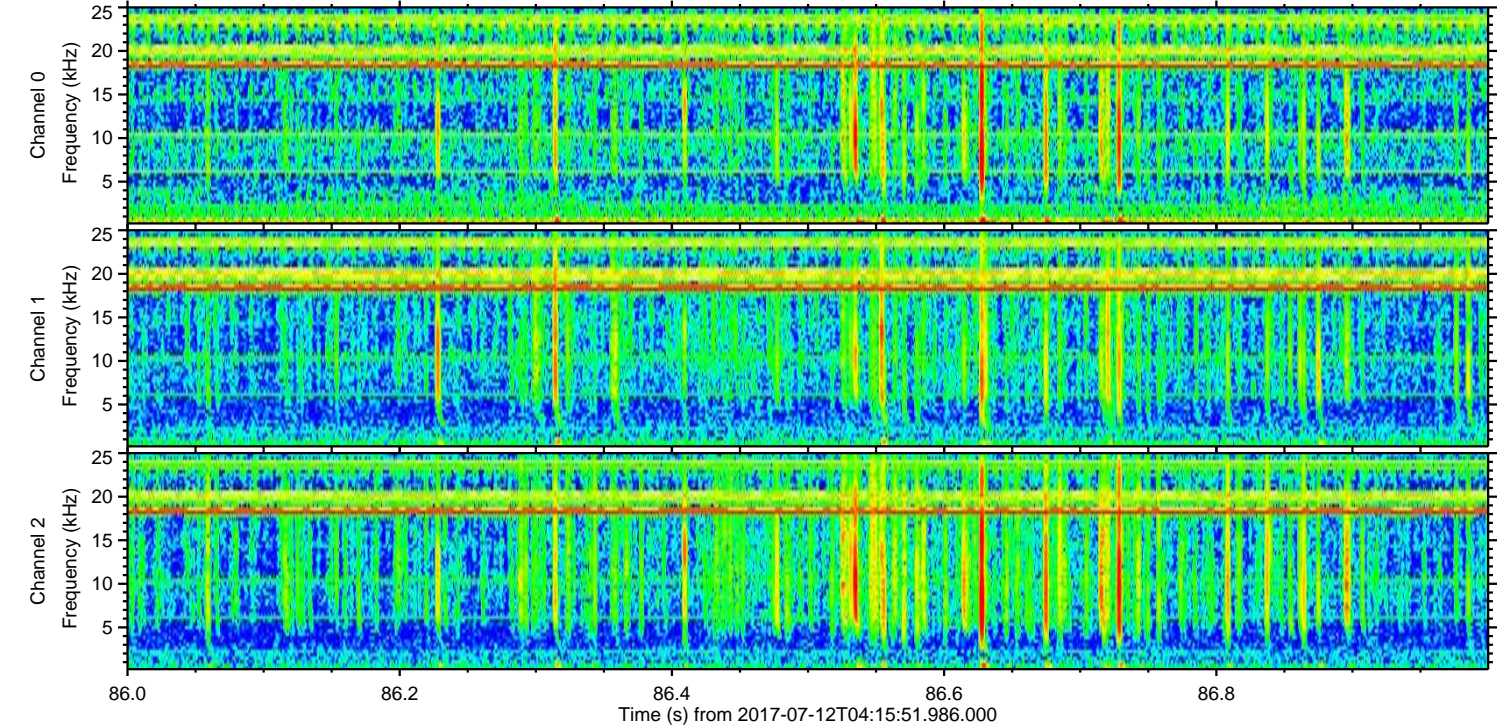
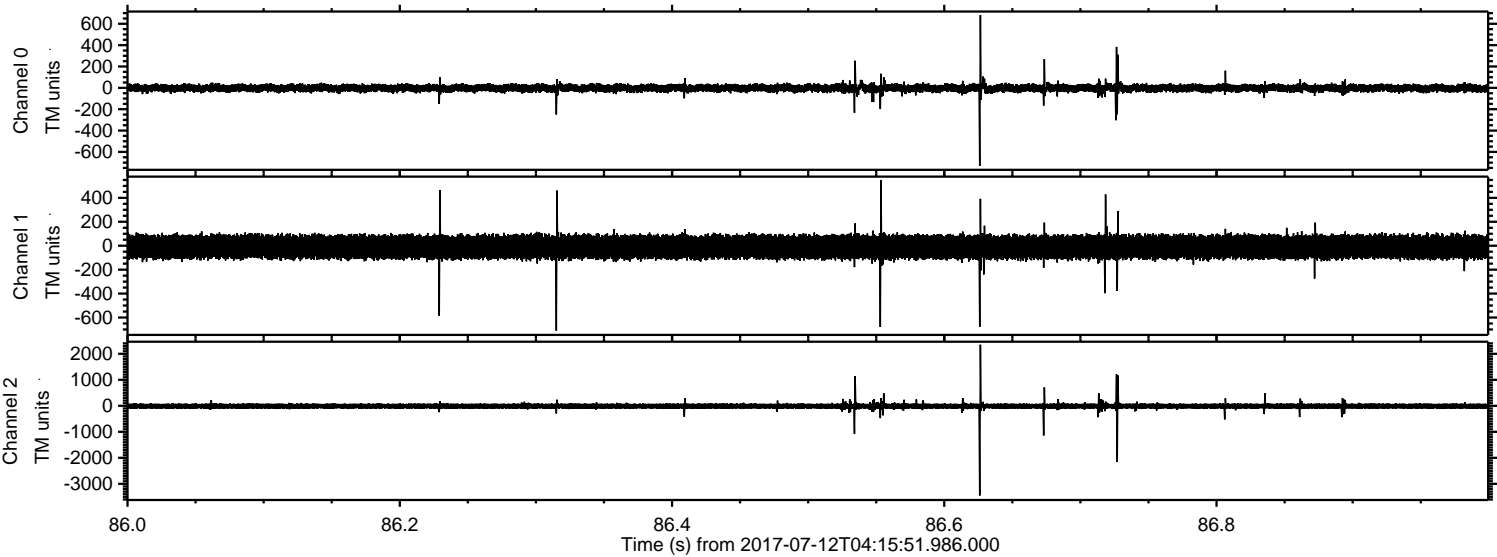

Channel 0  
mn: -731  
mx: 681  
 $\mu$ : -2.6  
 $\sigma$ : 21.2

Channel 1  
mn: -710  
mx: 550  
 $\mu$ : -9.9  
 $\sigma$ : 56.0

Channel 2  
mn: -3449  
mx: 2348  
 $\mu$ : -11.2  
 $\sigma$ : 62.1



Processed Wed Jul 19 23:26:41 2017 by ELM ver.2012-10-06 from 001\_\_elm20170712\_041550\_\_dat00.bin

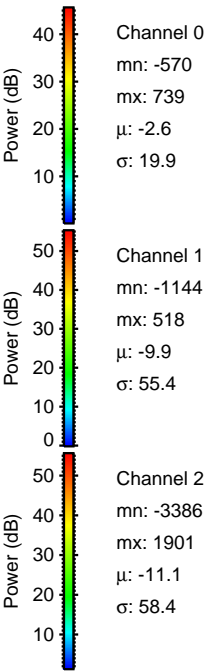
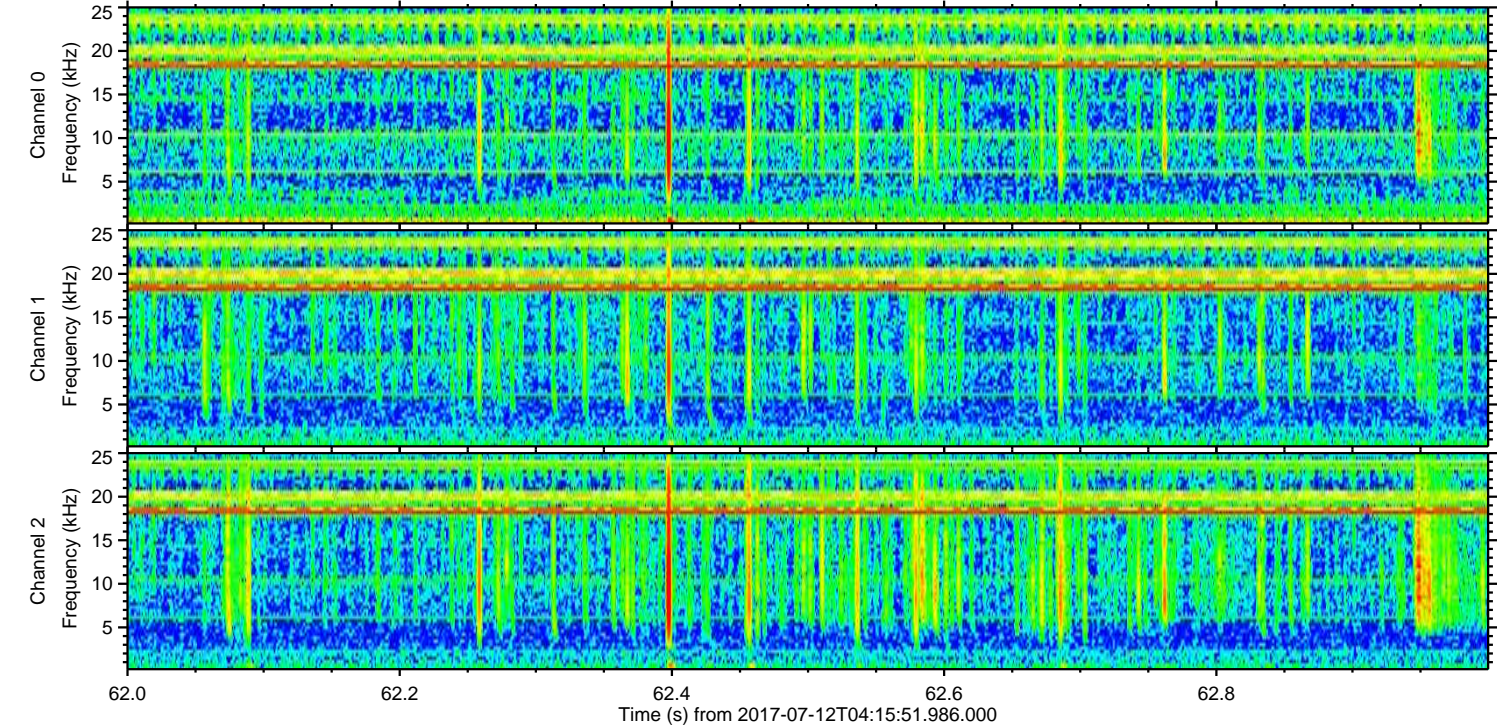
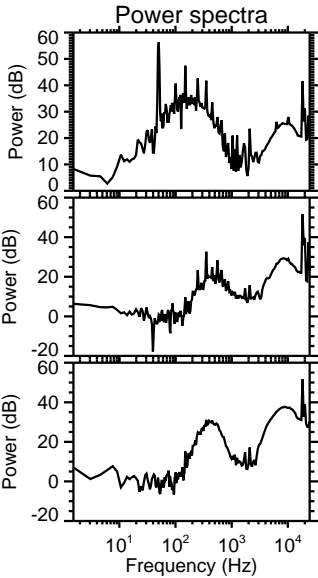
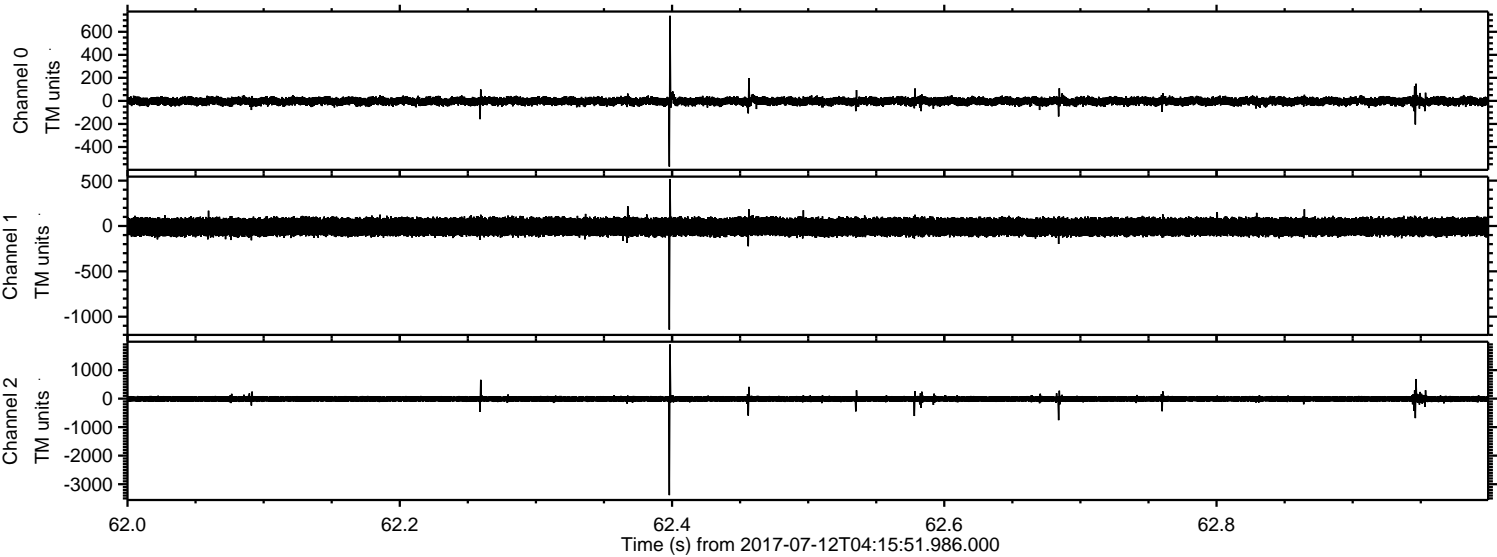



Processed Wed Jul 19 23:26:41 2017 by ELM ver.2012-10-06 from 001\_\_elm20170712\_041550\_\_dat00.bin

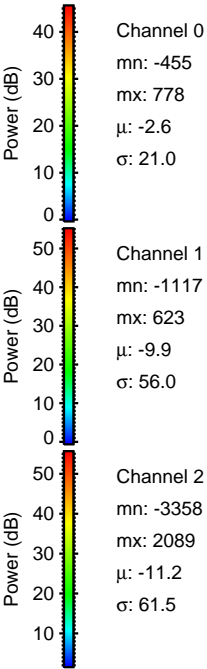
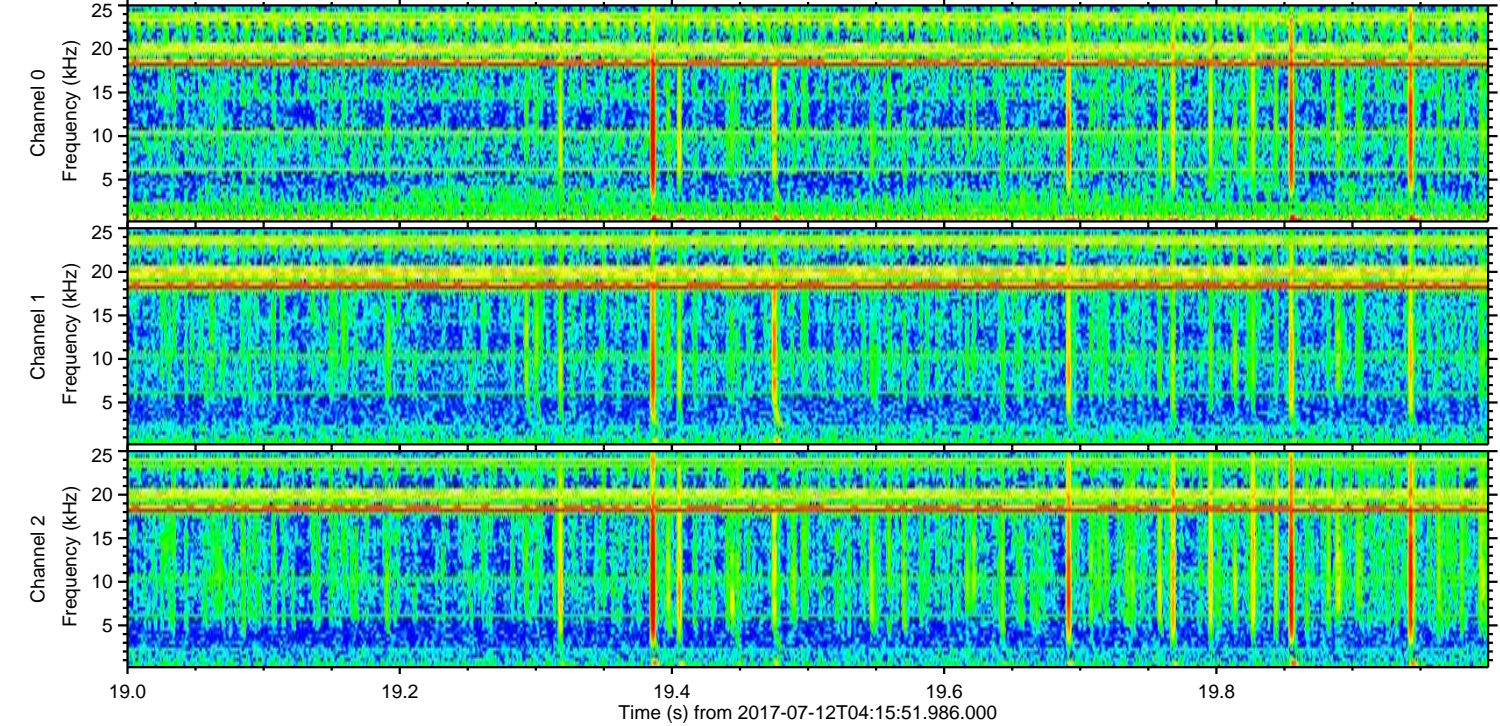
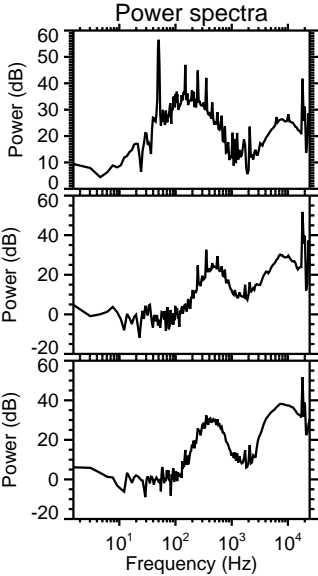
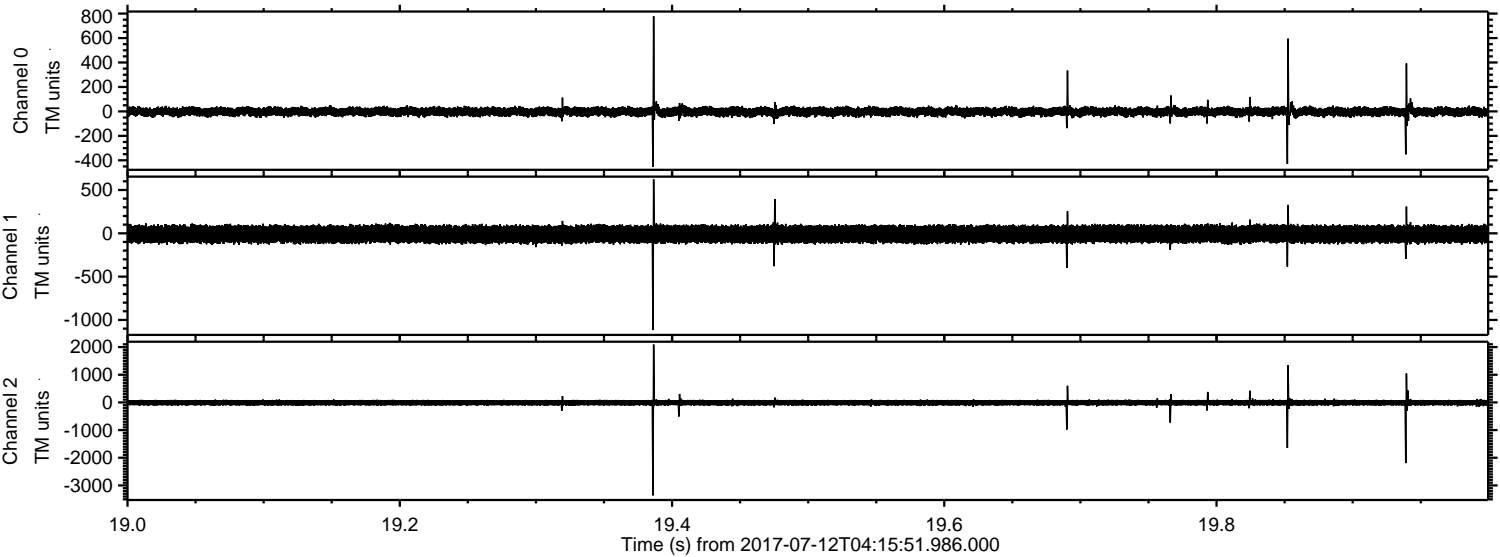



Processed Wed Jul 19 23:26:42 2017 by ELM ver.2012-10-06 from 001\_\_elm20170712\_041550\_\_dat00.bin

