

# ELMAVAN 3D WAVEFORMS (Measured data sampled at 50 kHz) 51000 packets of 144 samples from 2017-07-11T17:00:23.143.000.

Processed Wed Jul 19 21:43:39 2017 by ELM ver.2012-10-06 from 001\_\_elm20170711\_170022\_\_dat00.bin

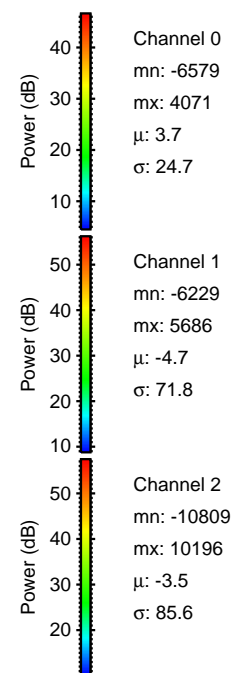

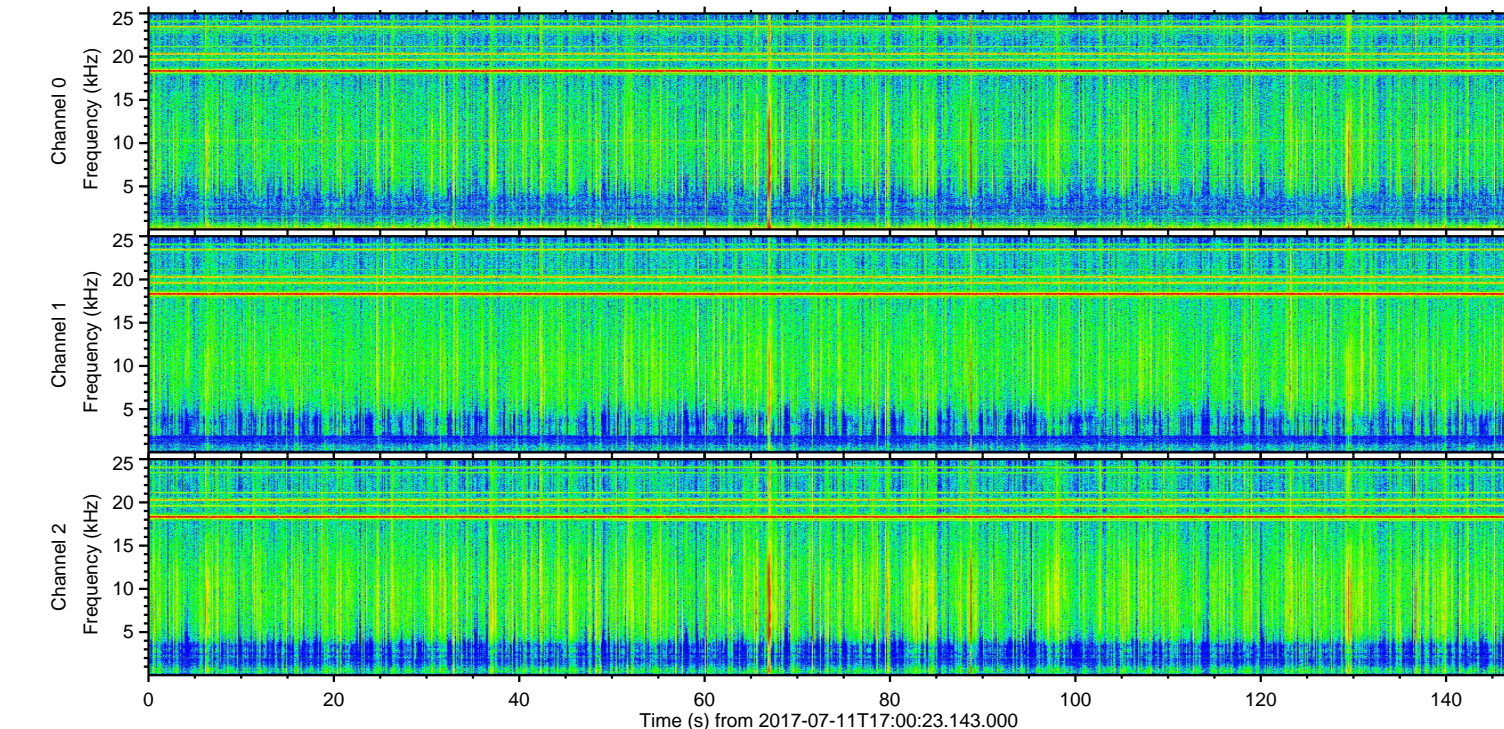
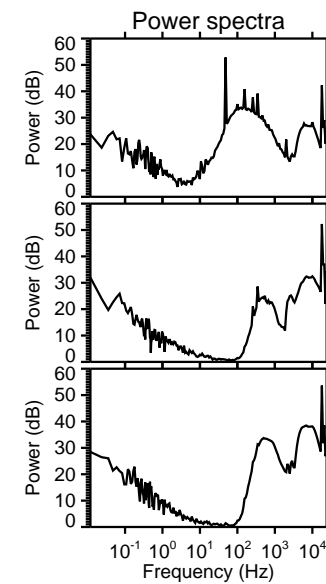
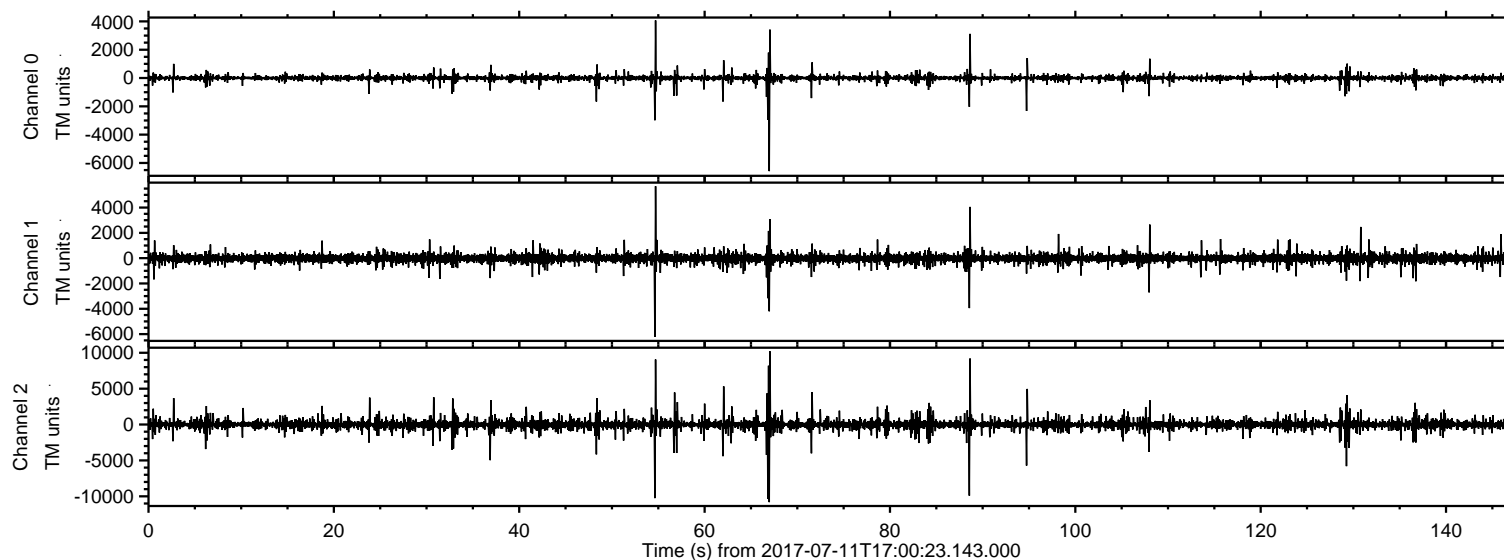

Processed Wed Jul 19 21:43:46 2017 by ELM ver.2012-10-06 from 001\_\_elm20170711\_170022\_\_dat00.bin

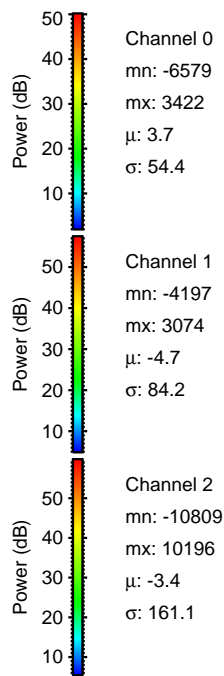
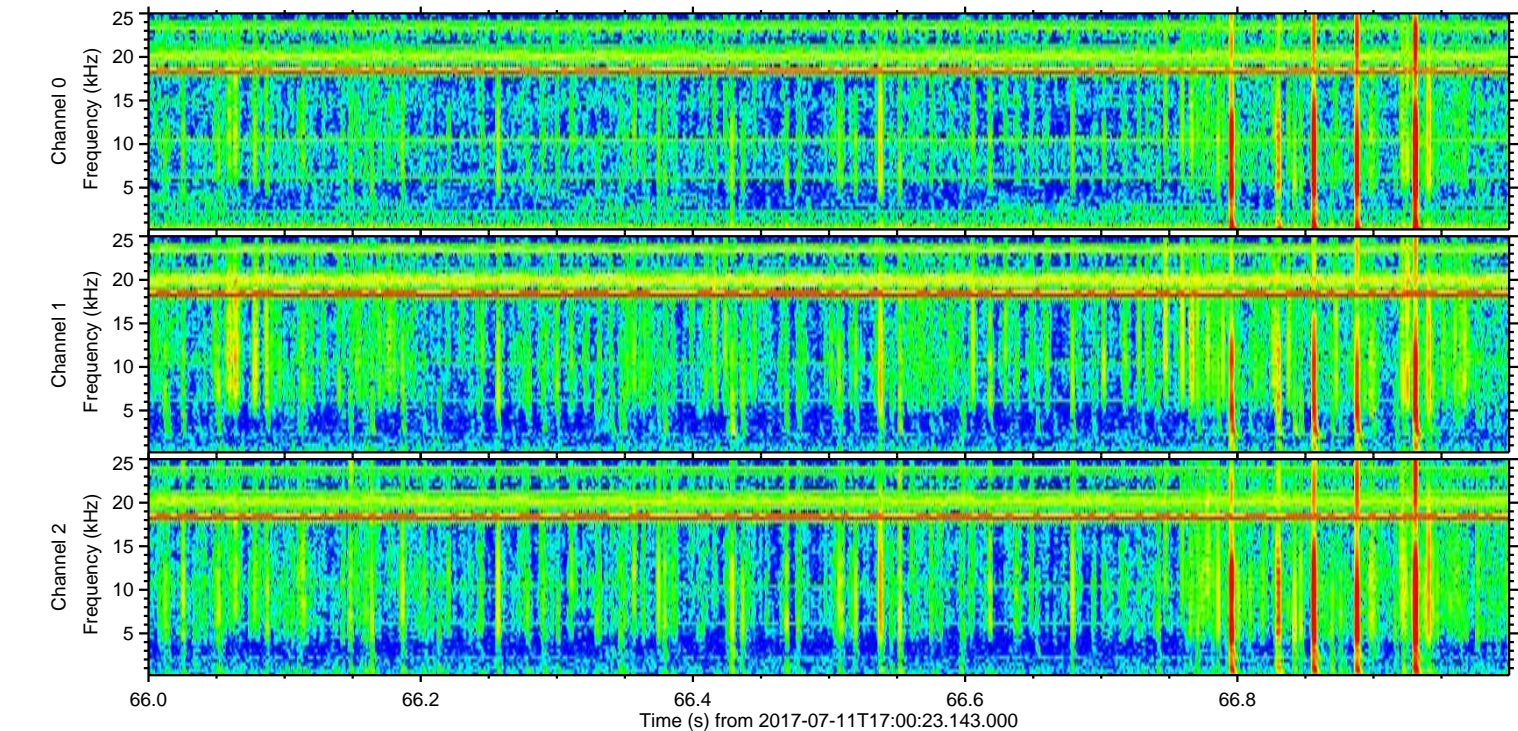
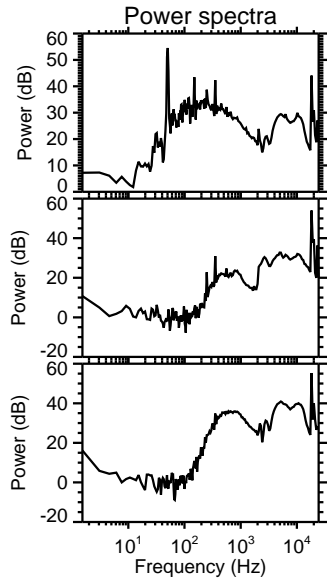
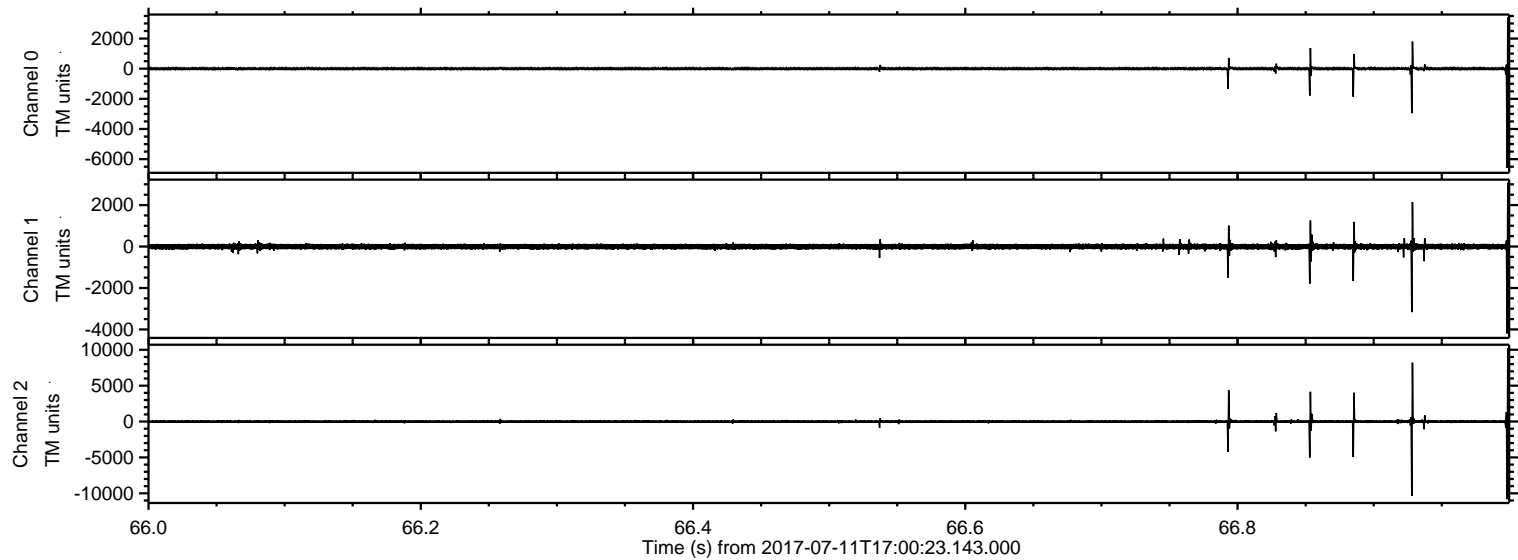

Processed Wed Jul 19 21:43:47 2017 by ELM ver.2012-10-06 from 001\_\_elm20170711\_170022\_\_dat00.bin

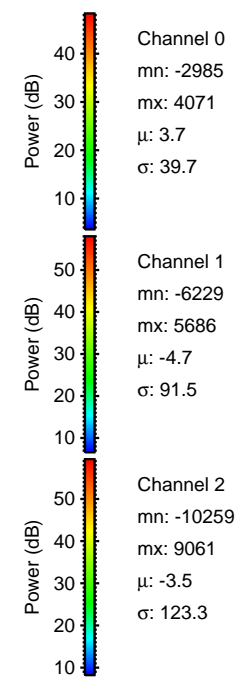
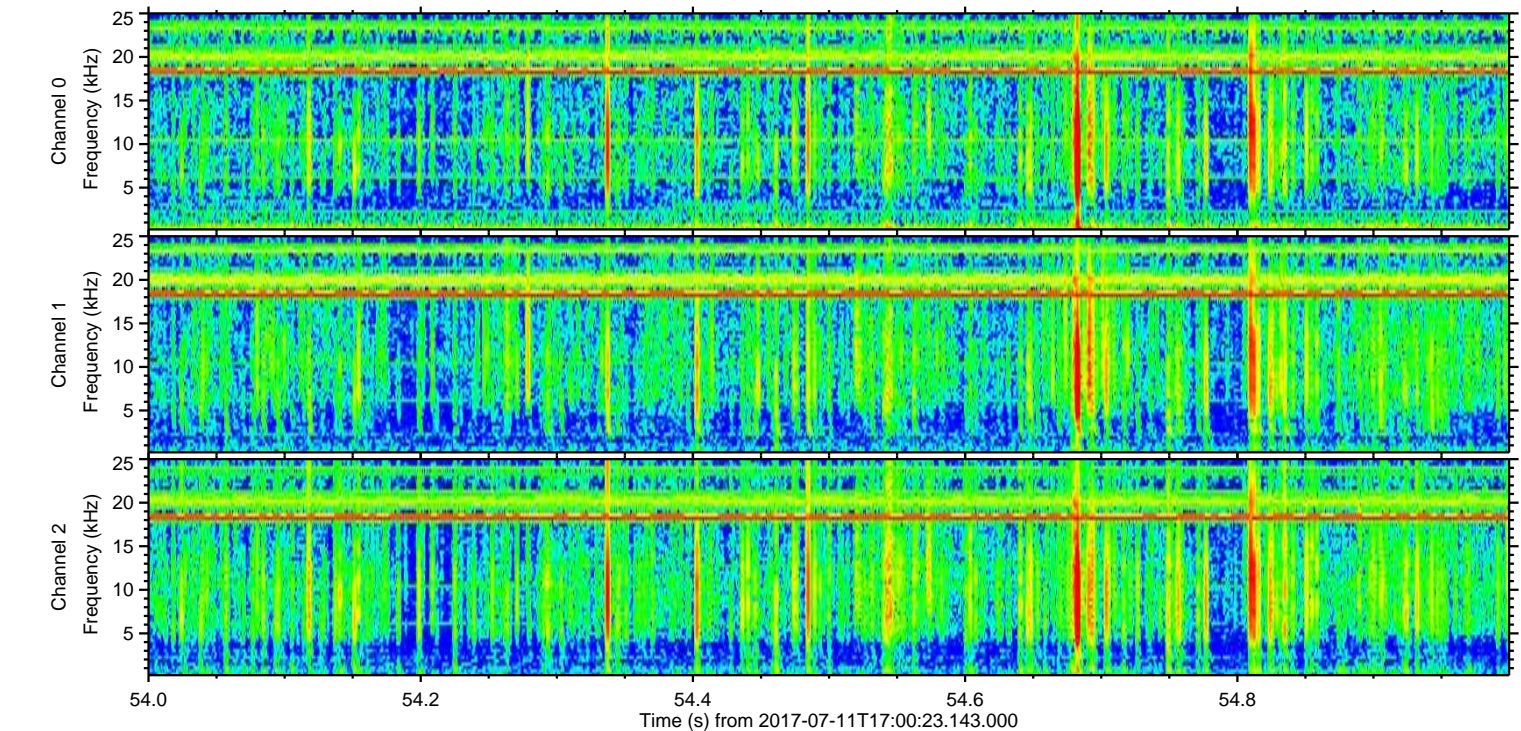
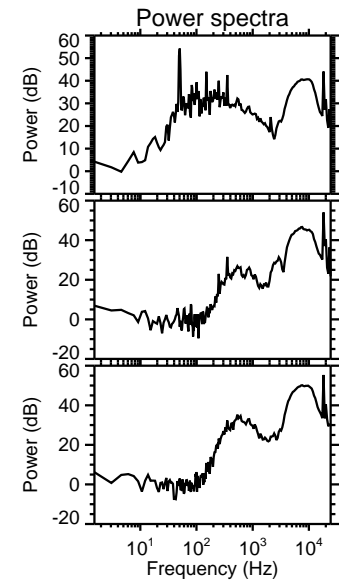
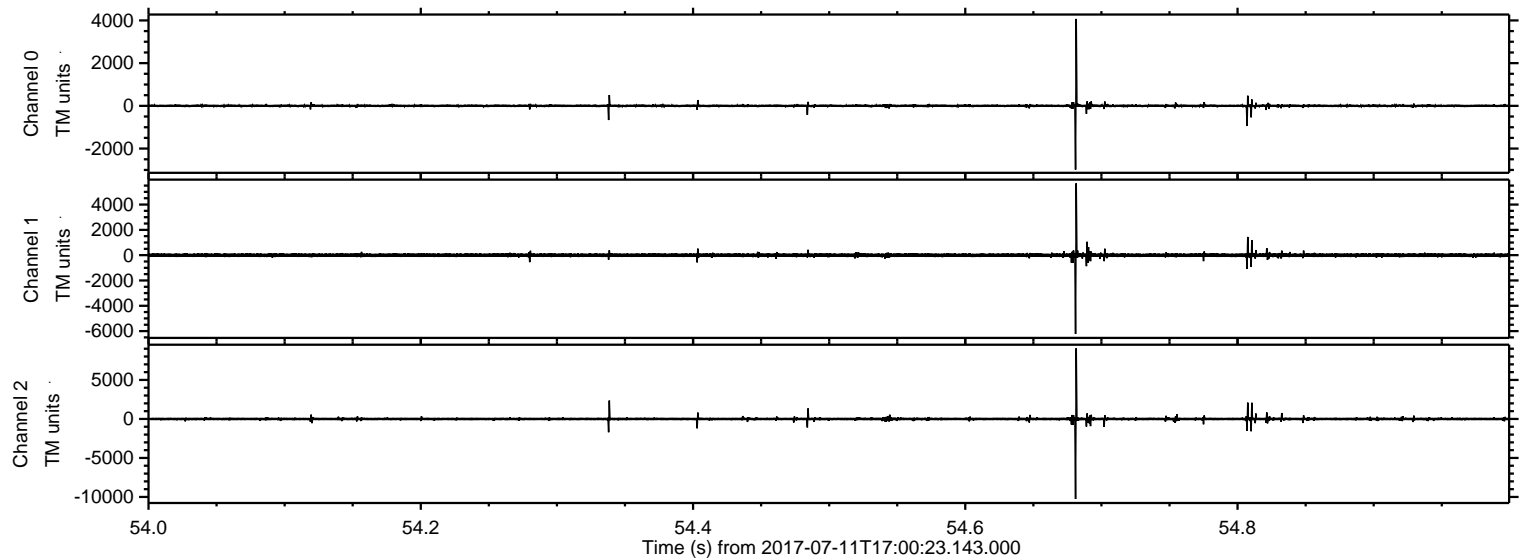



Processed Wed Jul 19 21:43:48 2017 by ELM ver.2012-10-06 from 001\_\_elm20170711\_170022\_\_dat00.bin

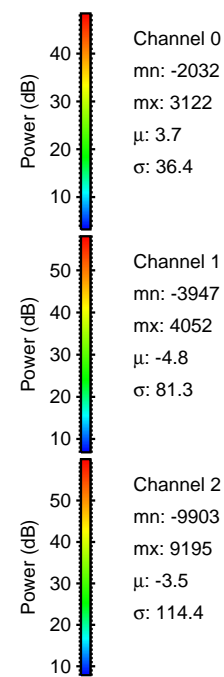
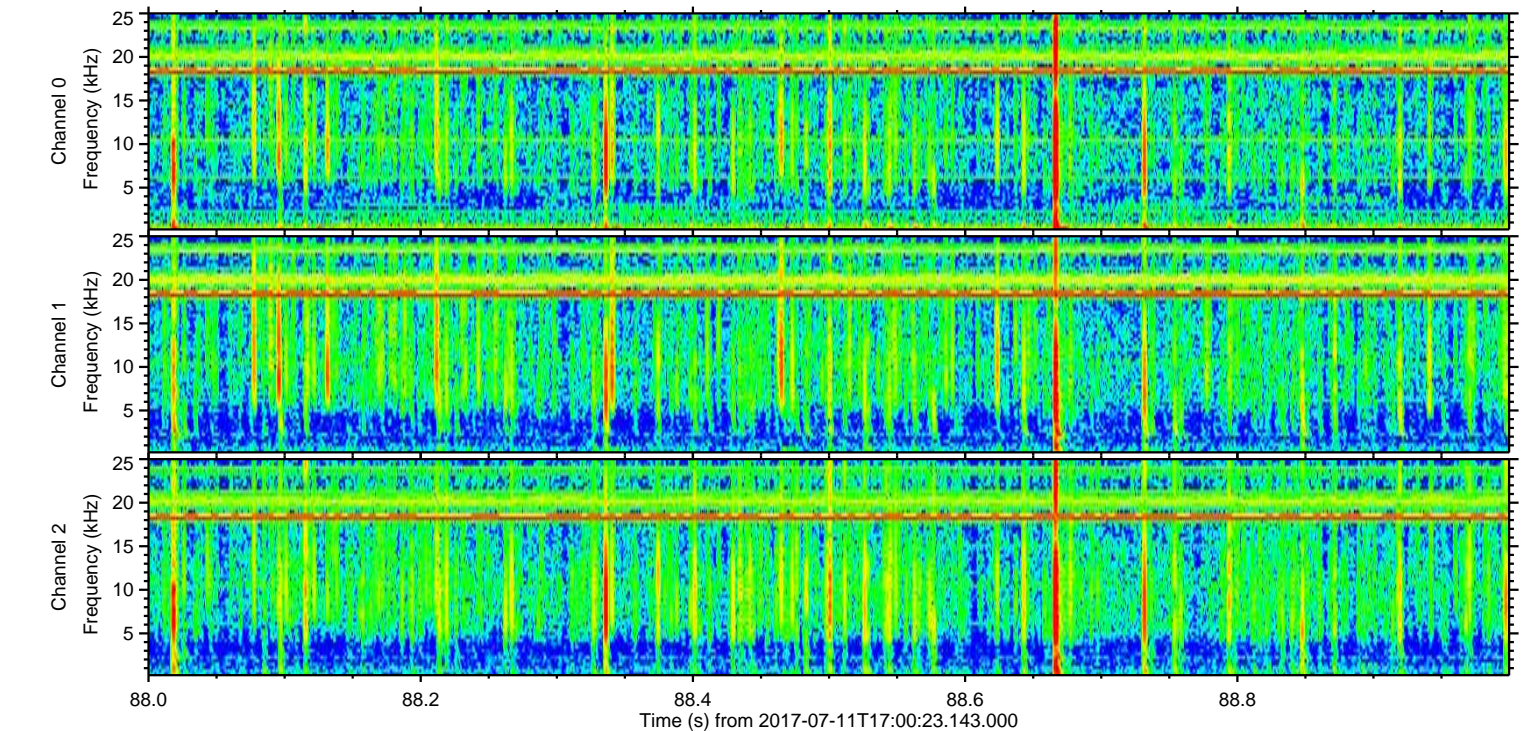
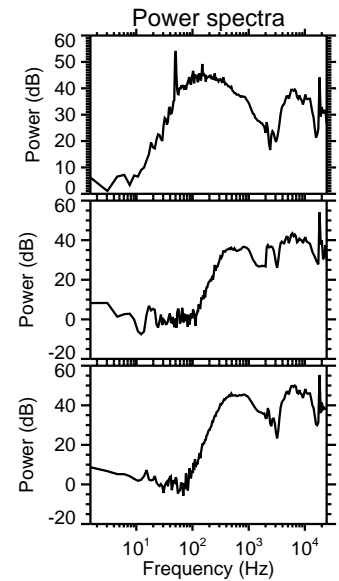
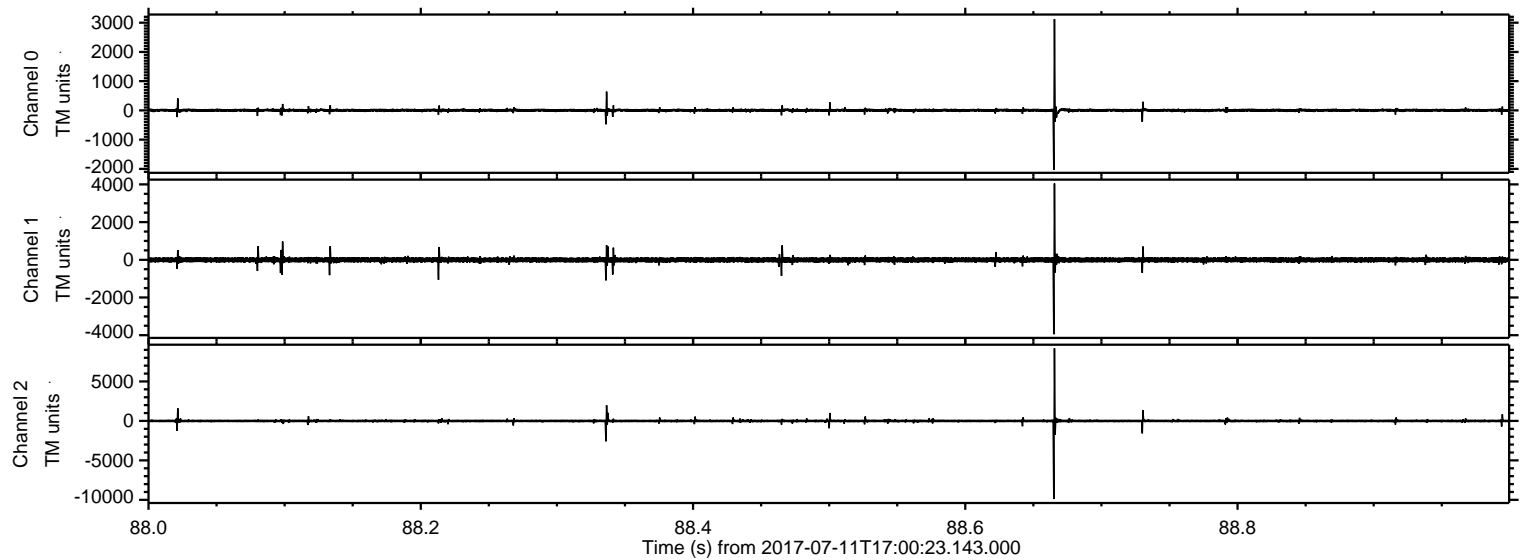



ELMAVAN 3D WAVEFORMS (Measured data sampled at 50 kHz) 51000 packets of 144 samples from 2017-07-11T17:00:23.143.000. Part 130/147

Processed Wed Jul 19 21:43:49 2017 by ELM ver.2012-10-06 from 001\_\_elm20170711\_170022\_\_dat00.bin

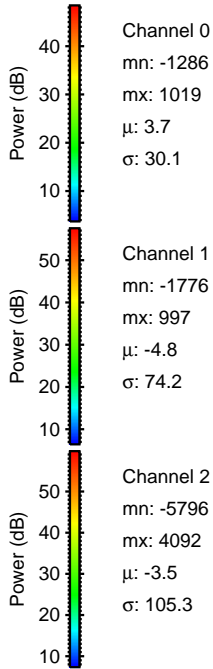
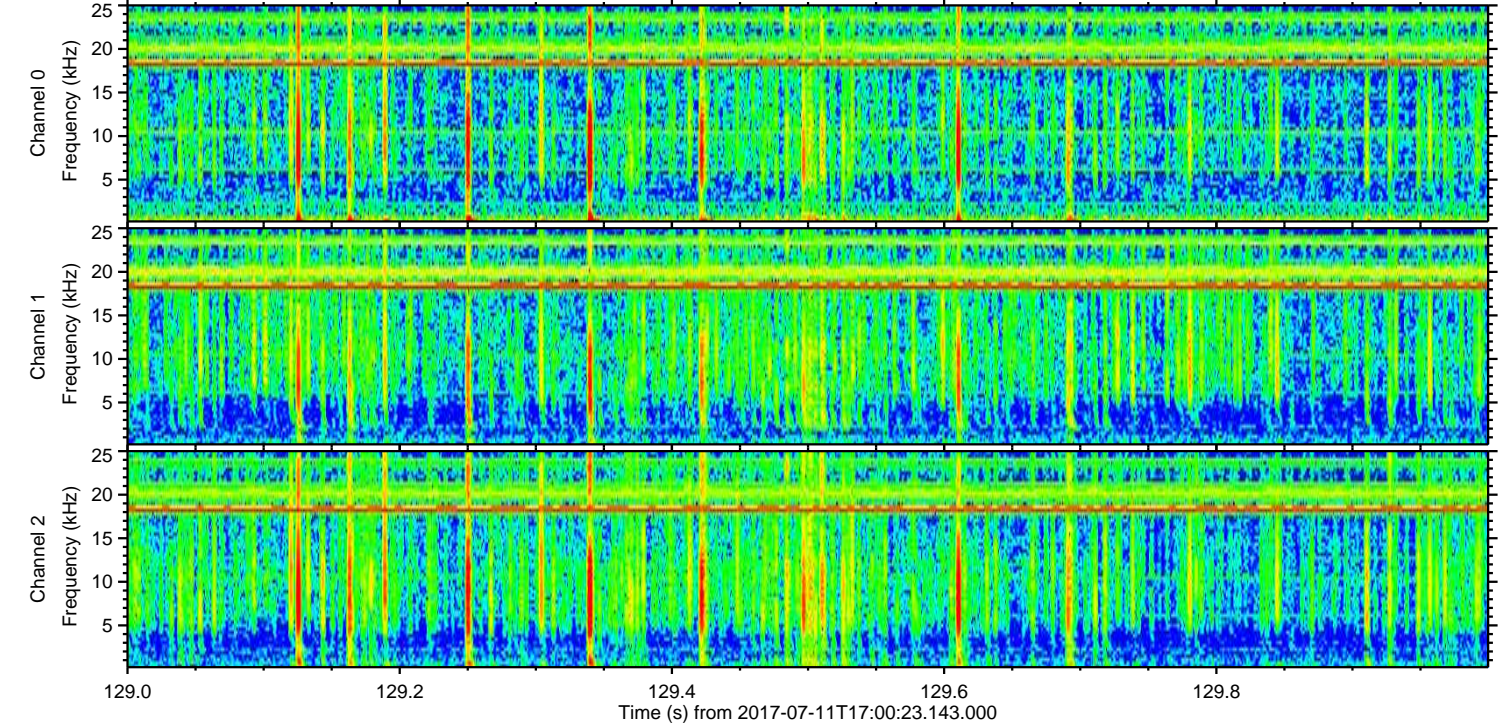
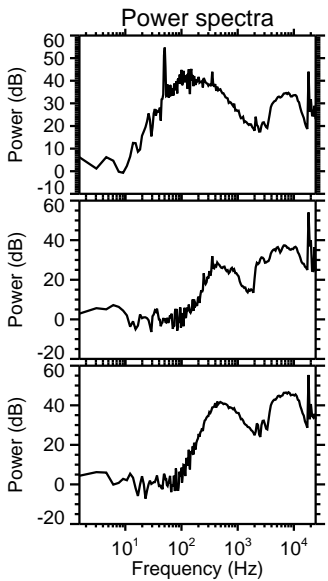
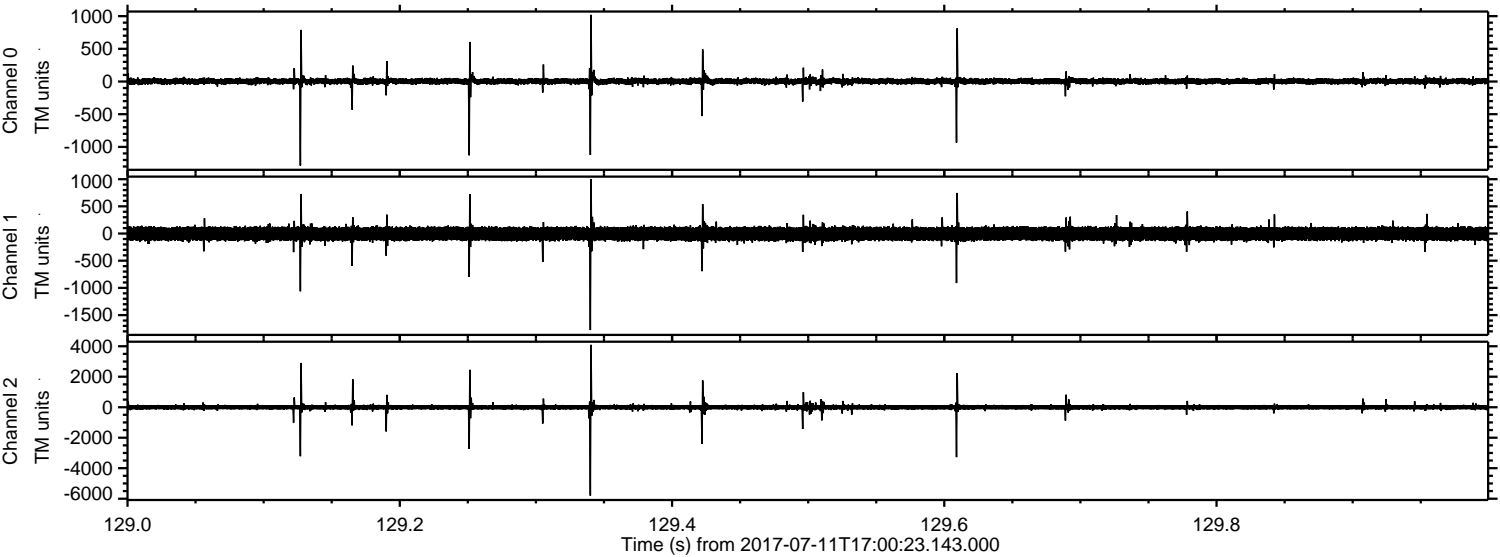



Processed Wed Jul 19 21:43:50 2017 by ELM ver.2012-10-06 from 001\_\_elm20170711\_170022\_\_dat00.bin

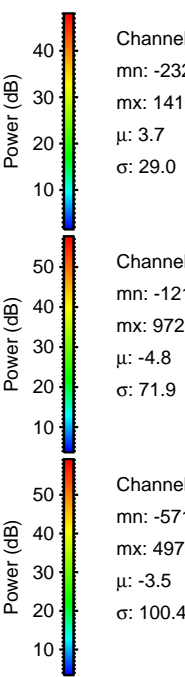
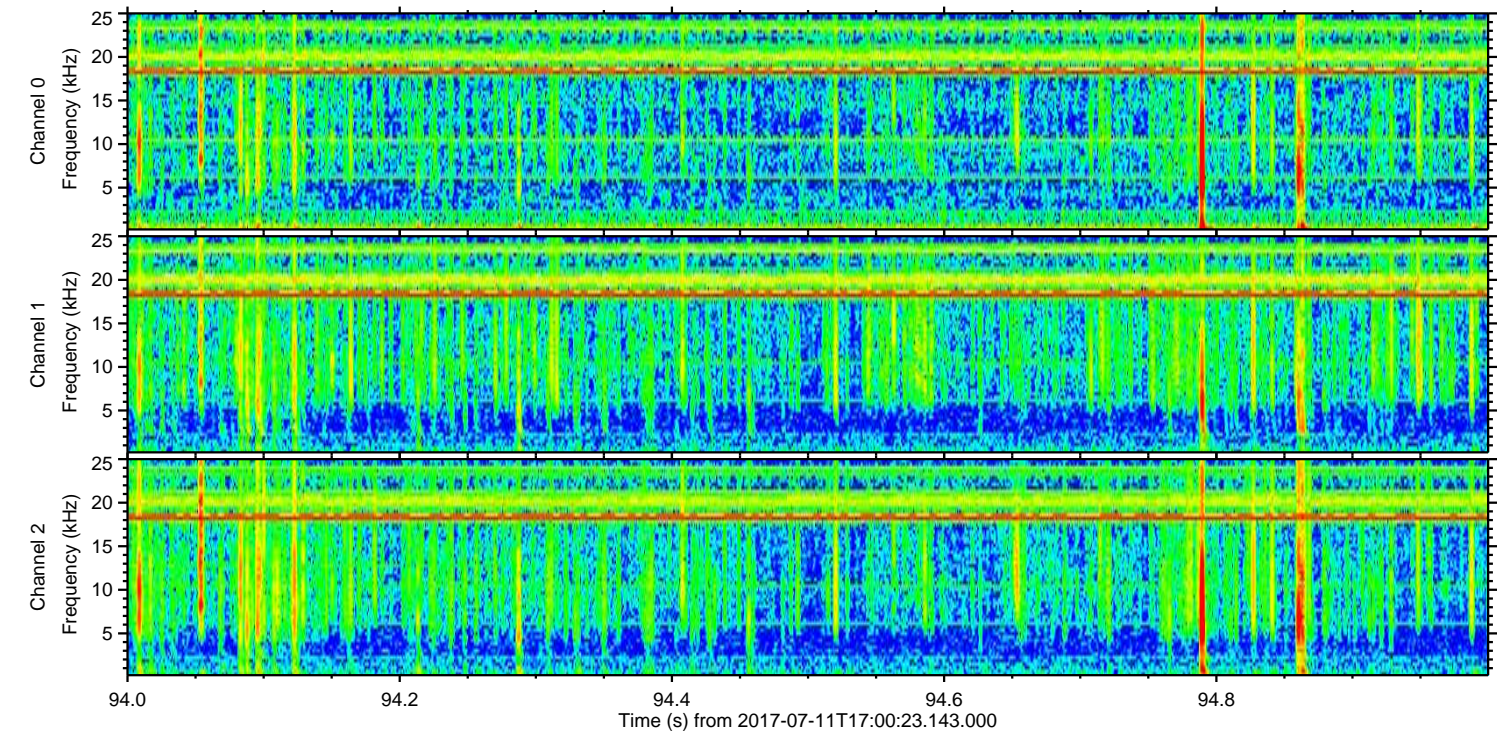
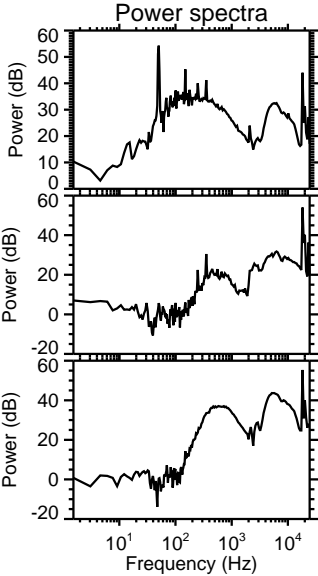
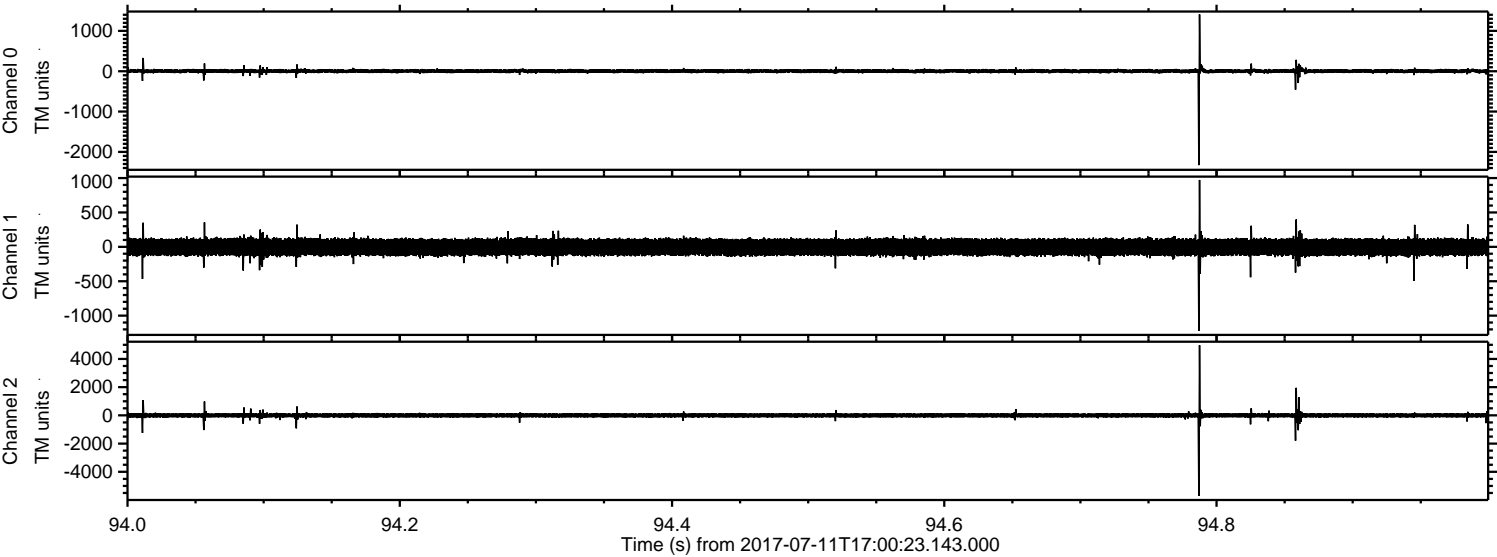

Channel 0  
mn: -2328  
mx: 1410  
 $\mu$ : 3.7  
 $\sigma$ : 29.0

Channel 1  
mn: -1219  
mx: 972  
 $\mu$ : -4.8  
 $\sigma$ : 71.9

Channel 2  
mn: -5710  
mx: 4970  
 $\mu$ : -3.5  
 $\sigma$ : 100.4



Processed Wed Jul 19 21:43:50 2017 by ELM ver.2012-10-06 from 001\_\_elm20170711\_170022\_\_dat00.bin

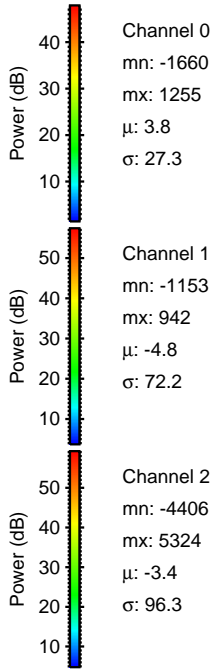
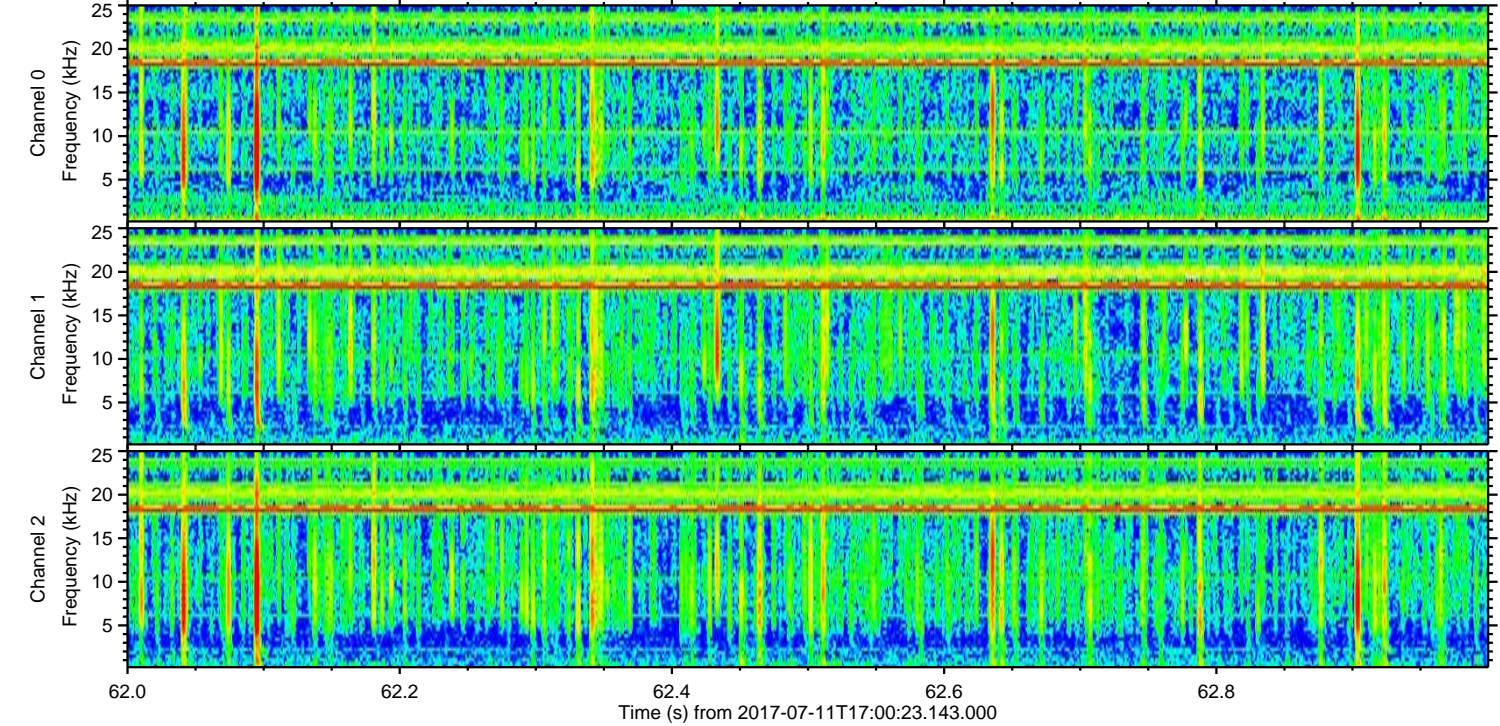
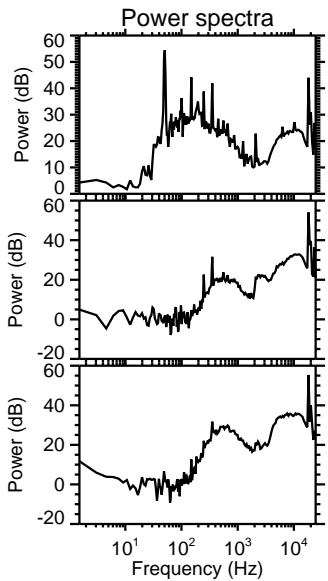
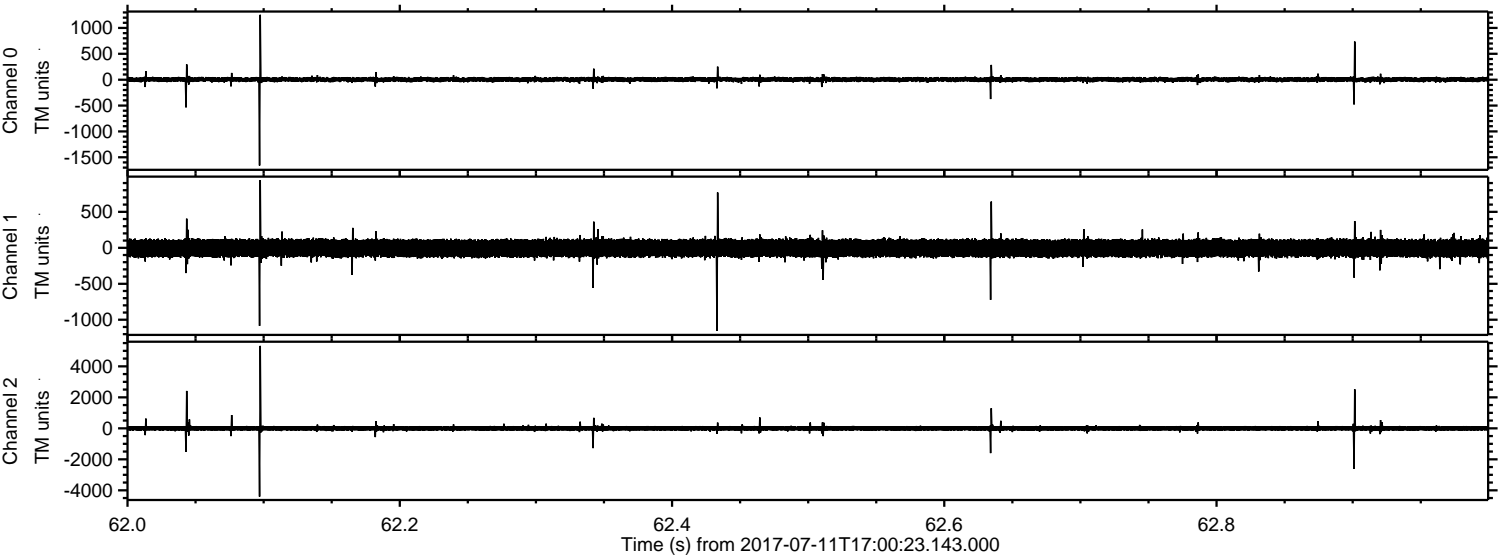



Processed Wed Jul 19 21:43:51 2017 by ELM ver.2012-10-06 from 001\_\_elm20170711\_170022\_\_dat00.bin

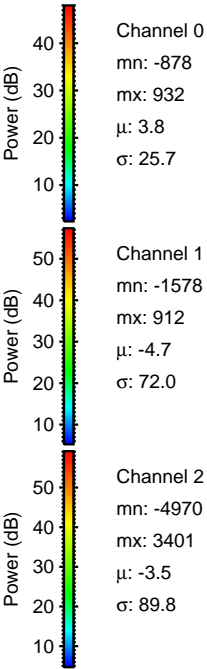
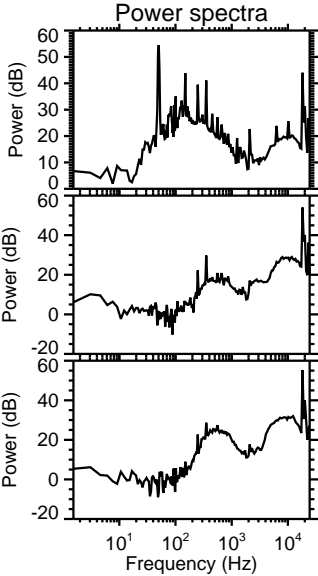
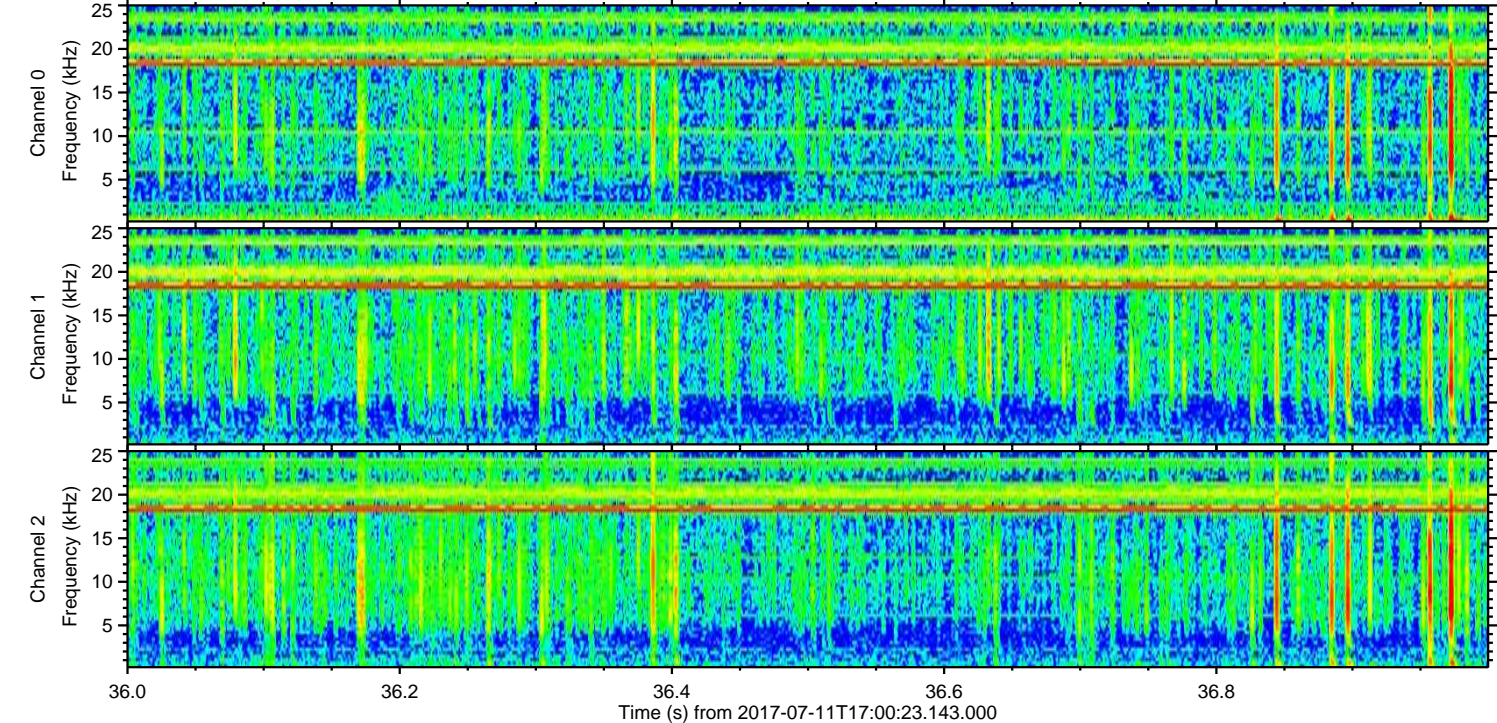
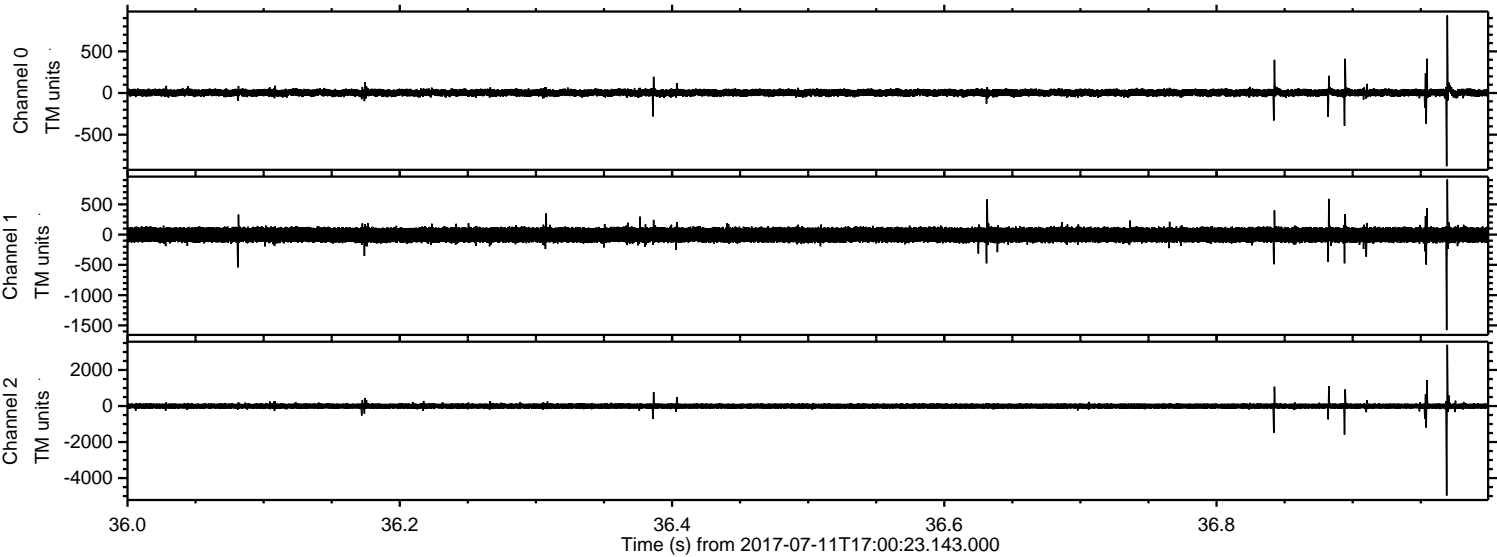



Processed Wed Jul 19 21:43:52 2017 by ELM ver.2012-10-06 from 001\_\_elm20170711\_170022\_\_dat00.bin

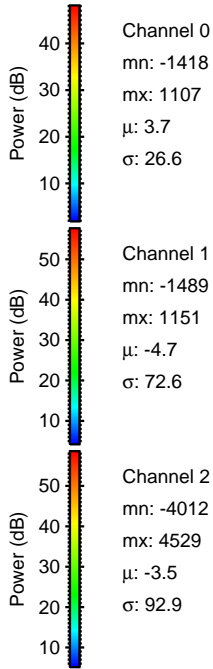
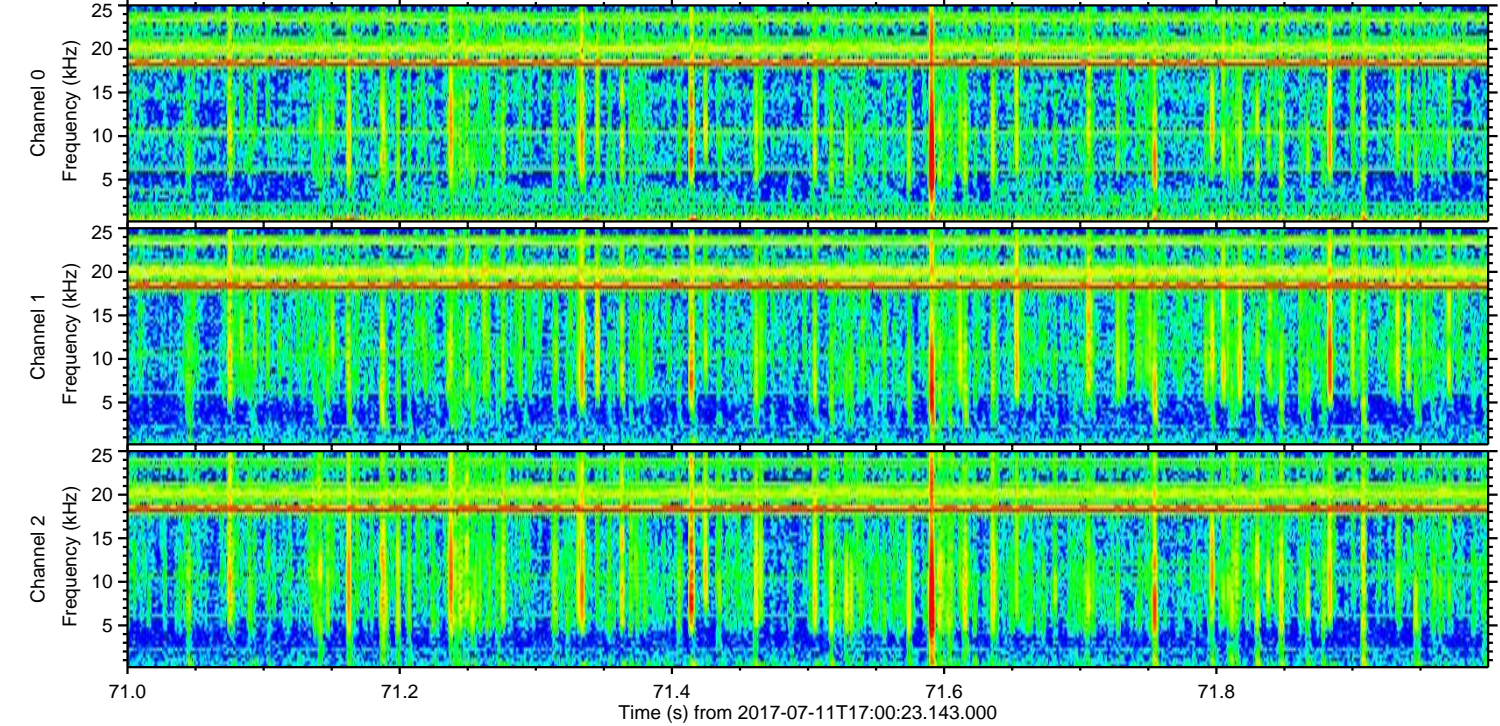
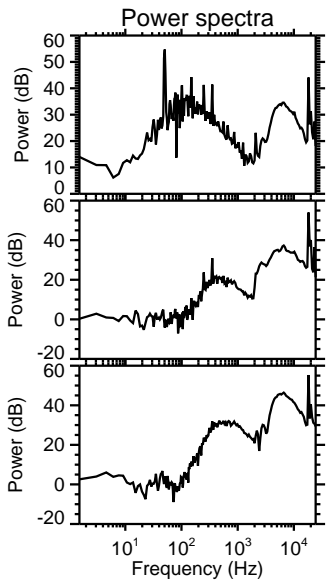
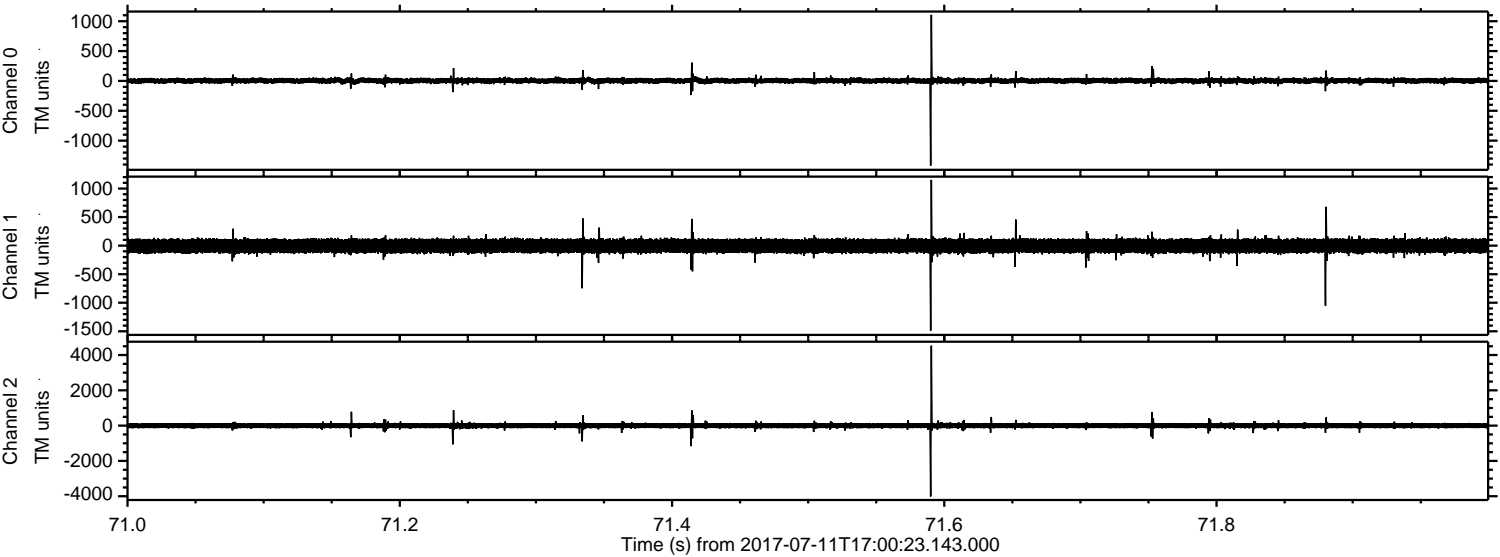

Channel 0  
mn: -1418  
mx: 1107  
 $\mu$ : 3.7  
 $\sigma$ : 26.6

Channel 1  
mn: -1489  
mx: 1151  
 $\mu$ : -4.7  
 $\sigma$ : 72.6

Channel 2  
mn: -4012  
mx: 4529  
 $\mu$ : -3.5  
 $\sigma$ : 92.9



Processed Wed Jul 19 21:43:53 2017 by ELM ver.2012-10-06 from 001\_\_elm20170711\_170022\_\_dat00.bin

