

# ELMAVAN 3D WAVEFORMS (Measured data sampled at 50 kHz) 51000 packets of 144 samples from 2017-07-09T18:48:26.455.999.

Processed Wed Jul 19 14:54:56 2017 by ELM ver.2012-10-06 from 001\_\_elm20170709\_184825\_\_dat00.bin

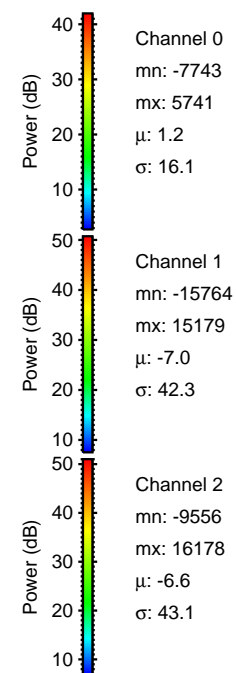

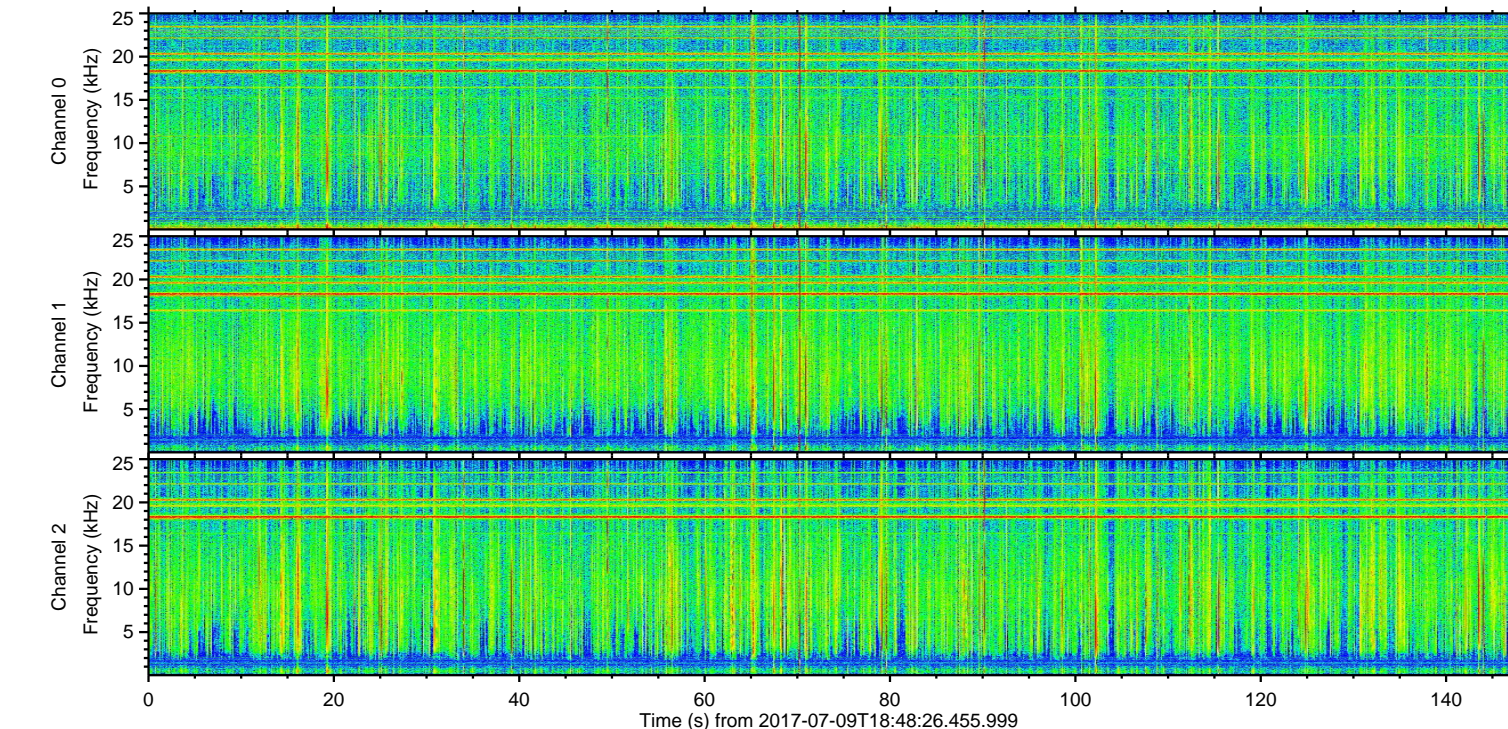
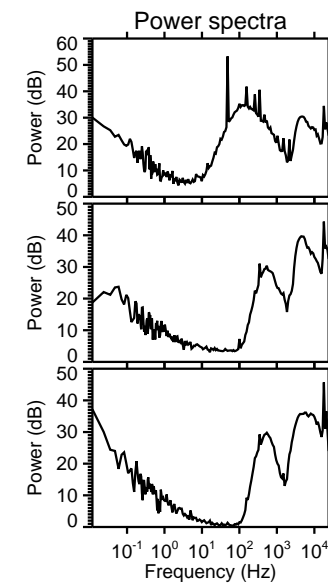
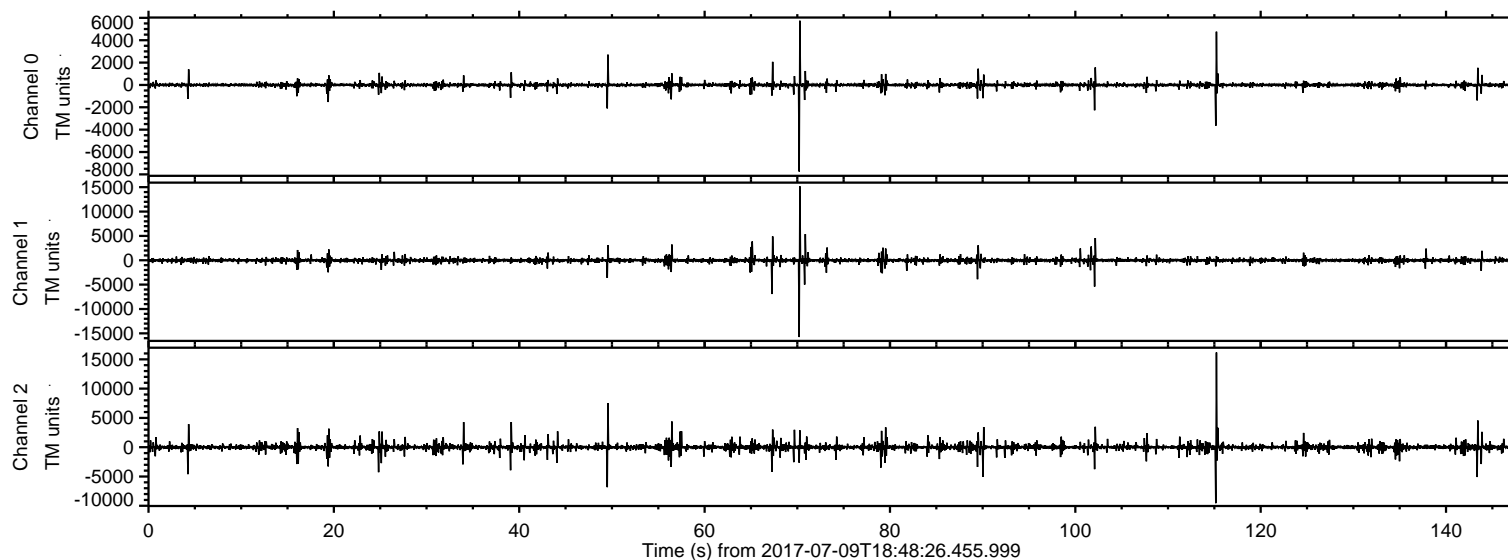

ELMAVAN 3D WAVEFORMS (Measured data sampled at 50 kHz) 51000 packets of 144 samples from 2017-07-09T18:48:26.455.999. Part 116/147

Processed Wed Jul 19 14:55:04 2017 by ELM ver.2012-10-06 from 001\_\_elm20170709\_184825\_\_dat00.bin

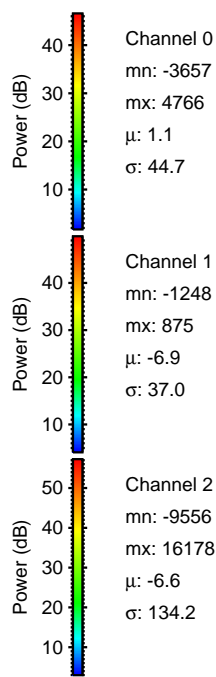
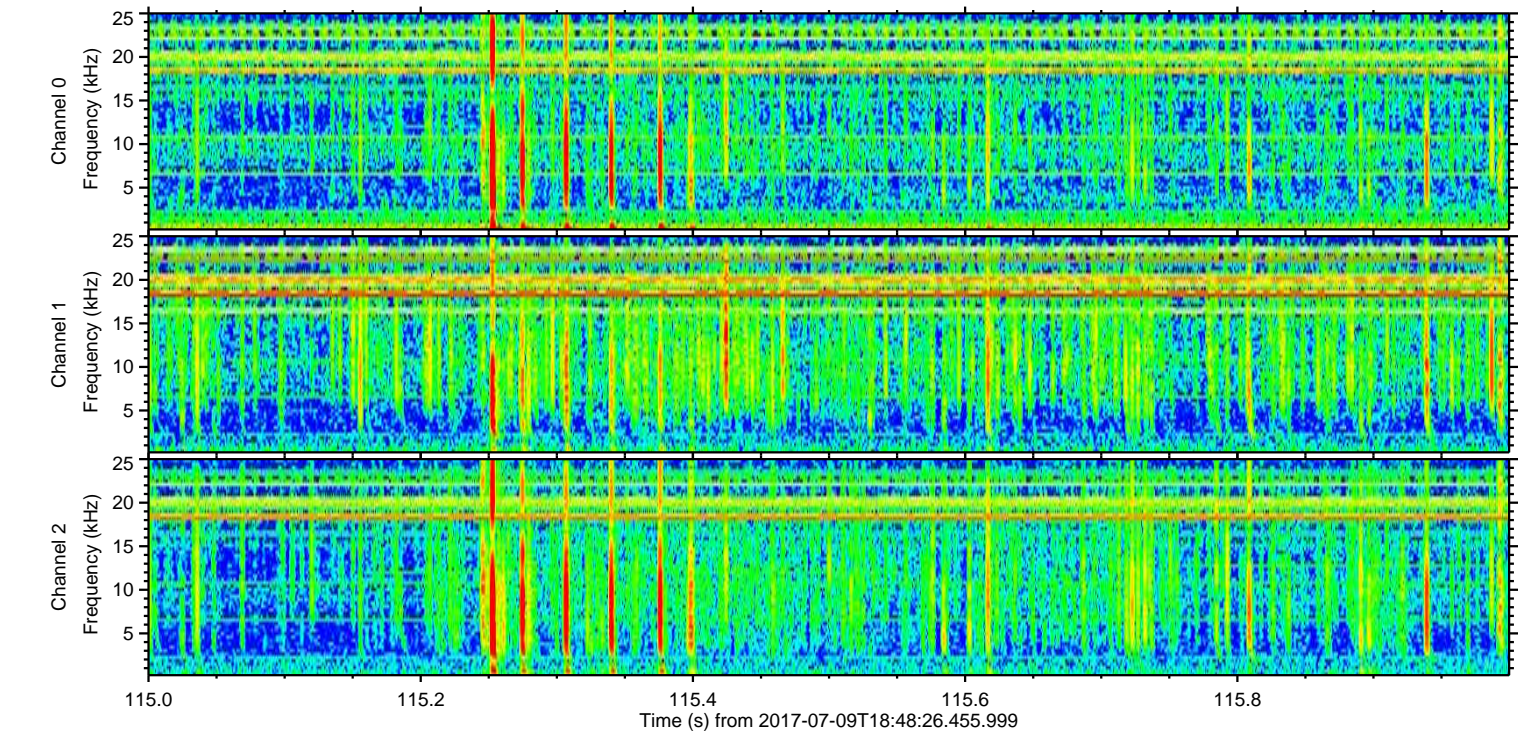
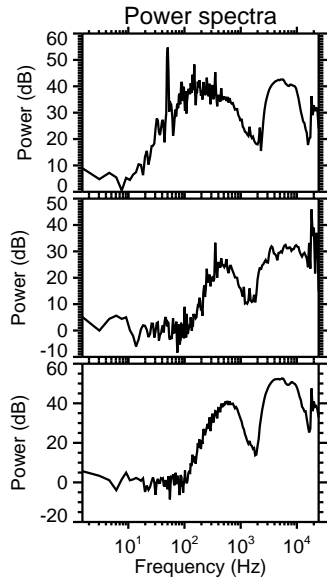
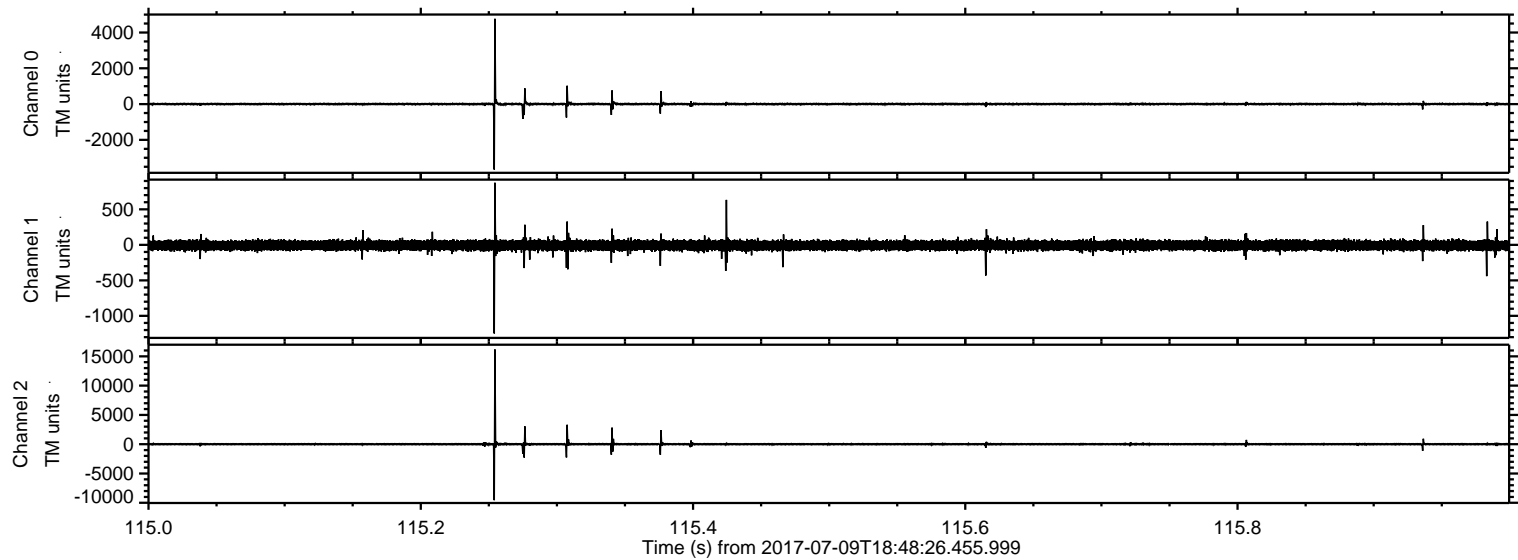

Channel 0  
mn: -3657  
mx: 4766  
 $\mu$ : 1.1  
 $\sigma$ : 44.7

Channel 1  
mn: -1248  
mx: 875  
 $\mu$ : -6.9  
 $\sigma$ : 37.0

Channel 2  
mn: -9556  
mx: 16178  
 $\mu$ : -6.6  
 $\sigma$ : 134.2



ELMAVAN 3D WAVEFORMS (Measured data sampled at 50 kHz) 51000 packets of 144 samples from 2017-07-09T18:48:26.455.999. Part 71/147

Processed Wed Jul 19 14:55:05 2017 by ELM ver.2012-10-06 from 001\_\_elm20170709\_184825\_\_dat00.bin

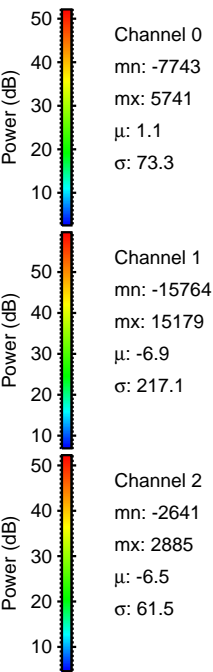
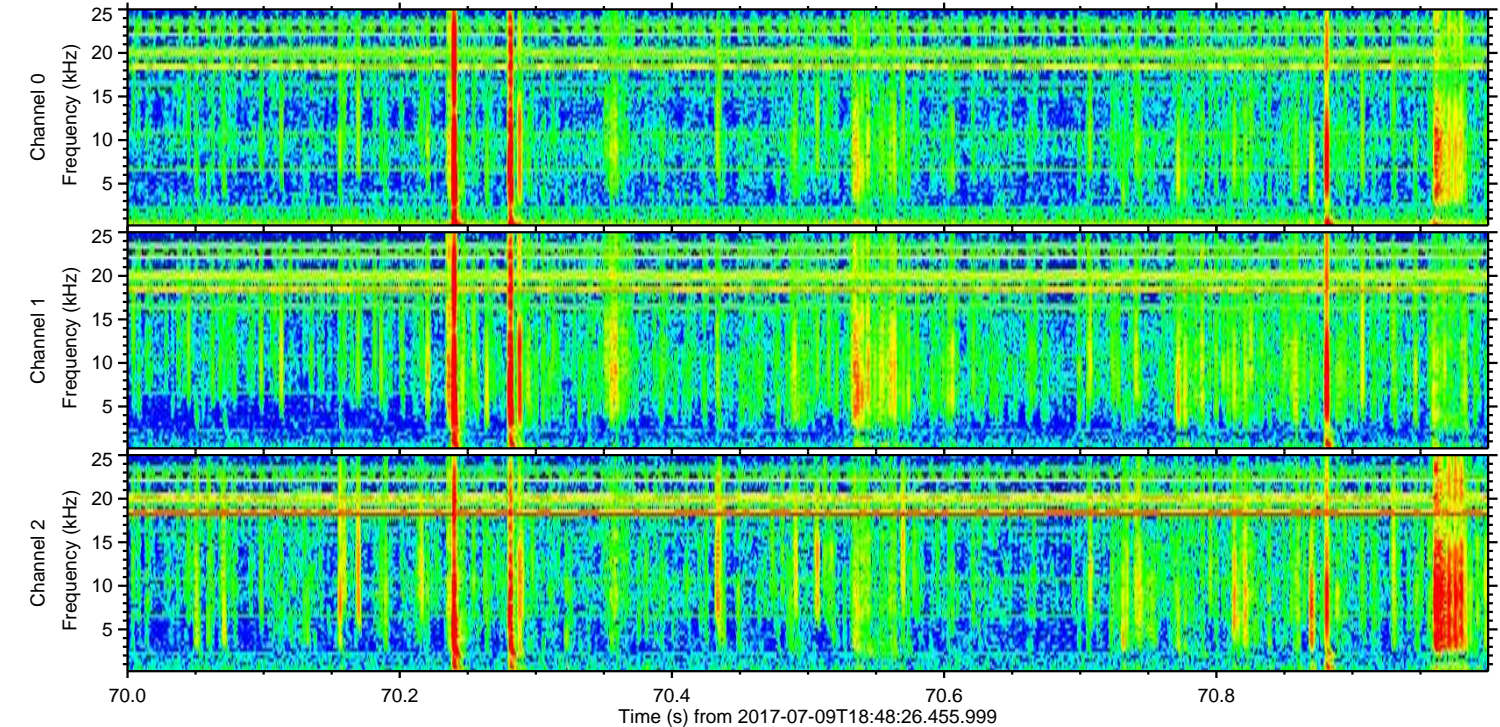
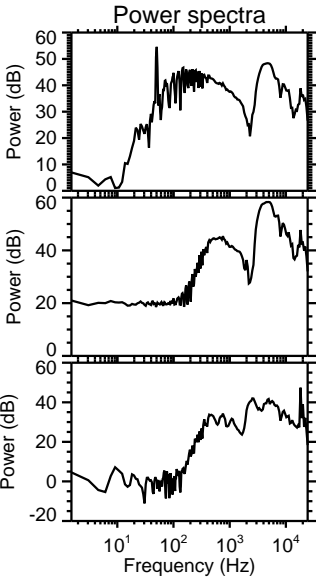
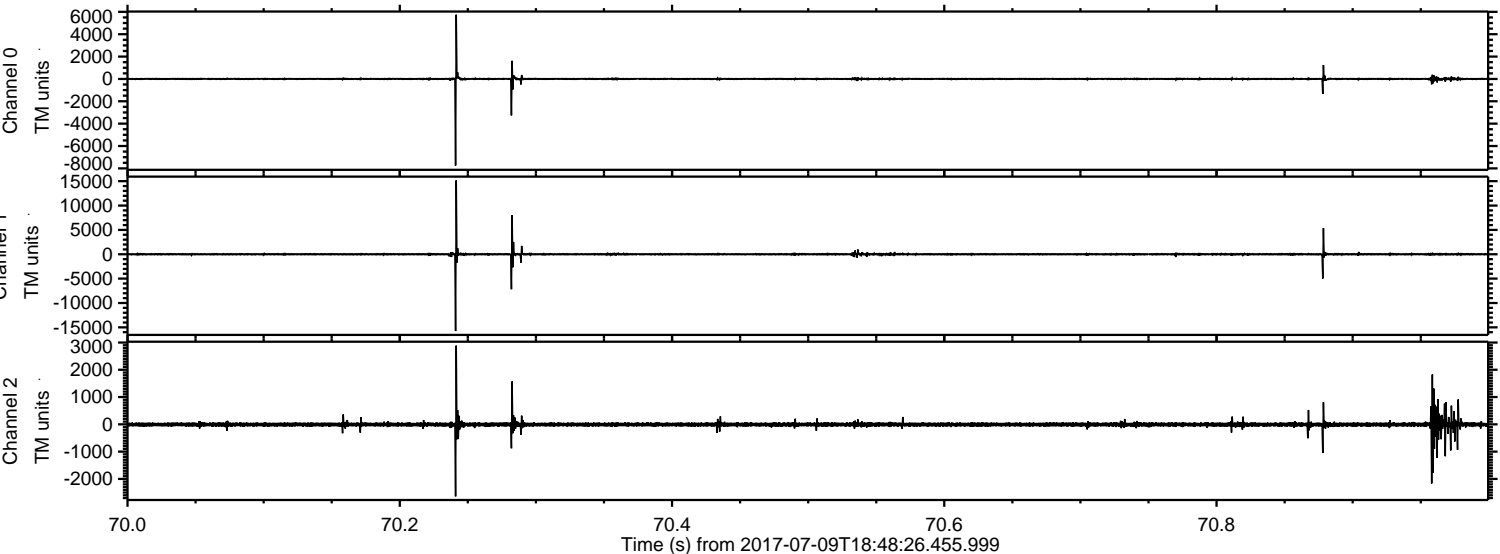



Processed Wed Jul 19 14:55:06 2017 by ELM ver.2012-10-06 from 001\_\_elm20170709\_184825\_\_dat00.bin

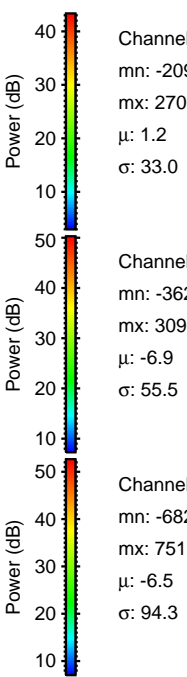
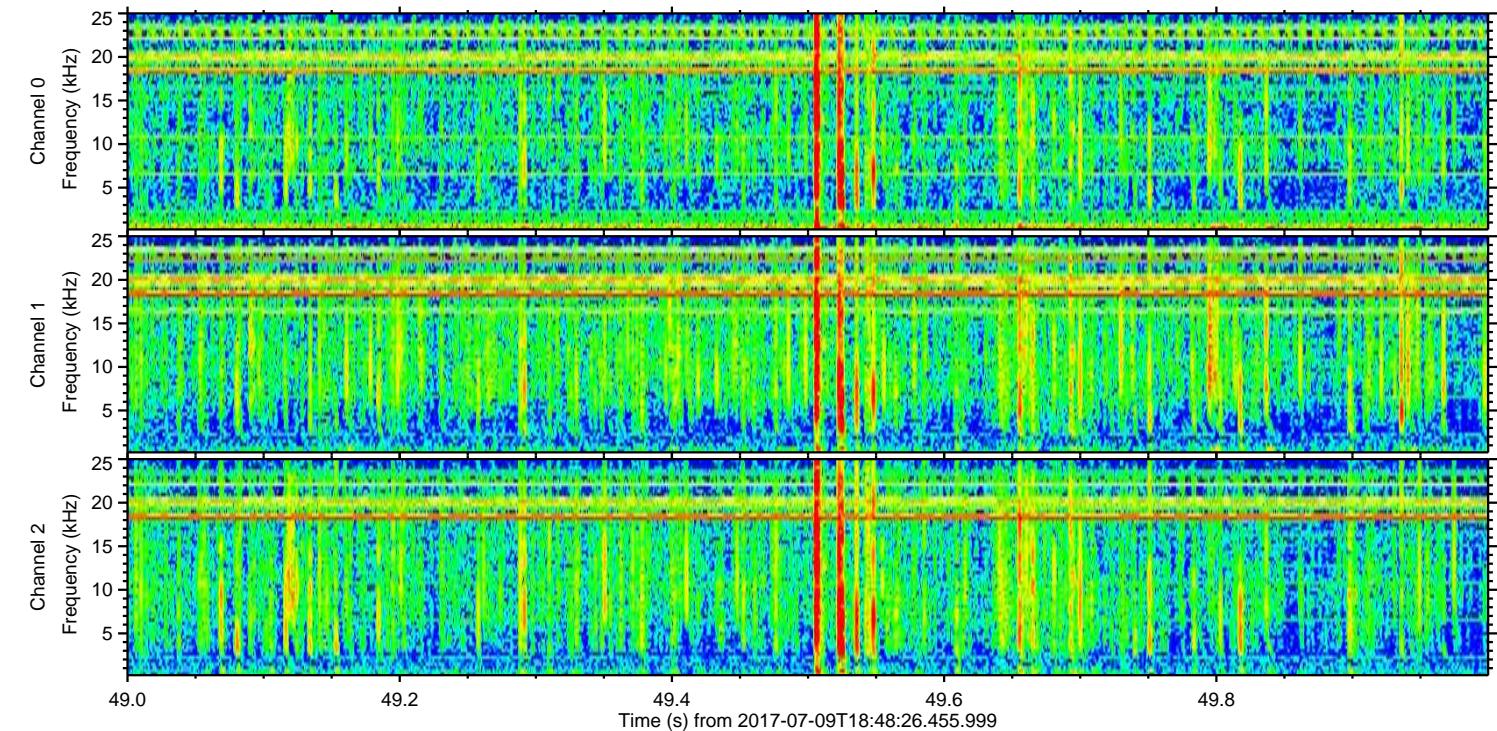
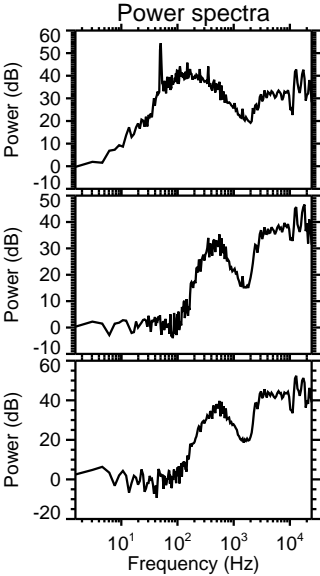
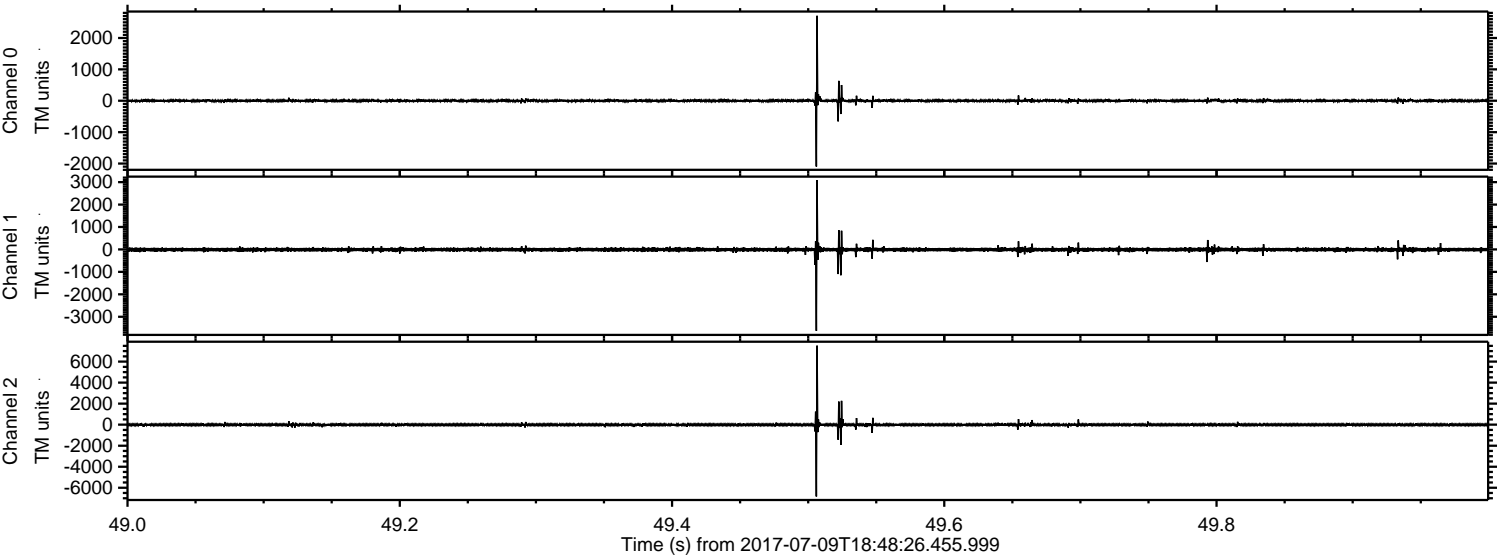



Processed Wed Jul 19 14:55:06 2017 by ELM ver.2012-10-06 from 001\_\_elm20170709\_184825\_\_dat00.bin

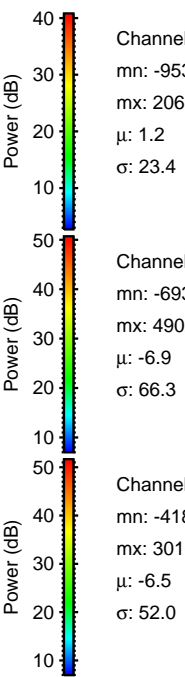
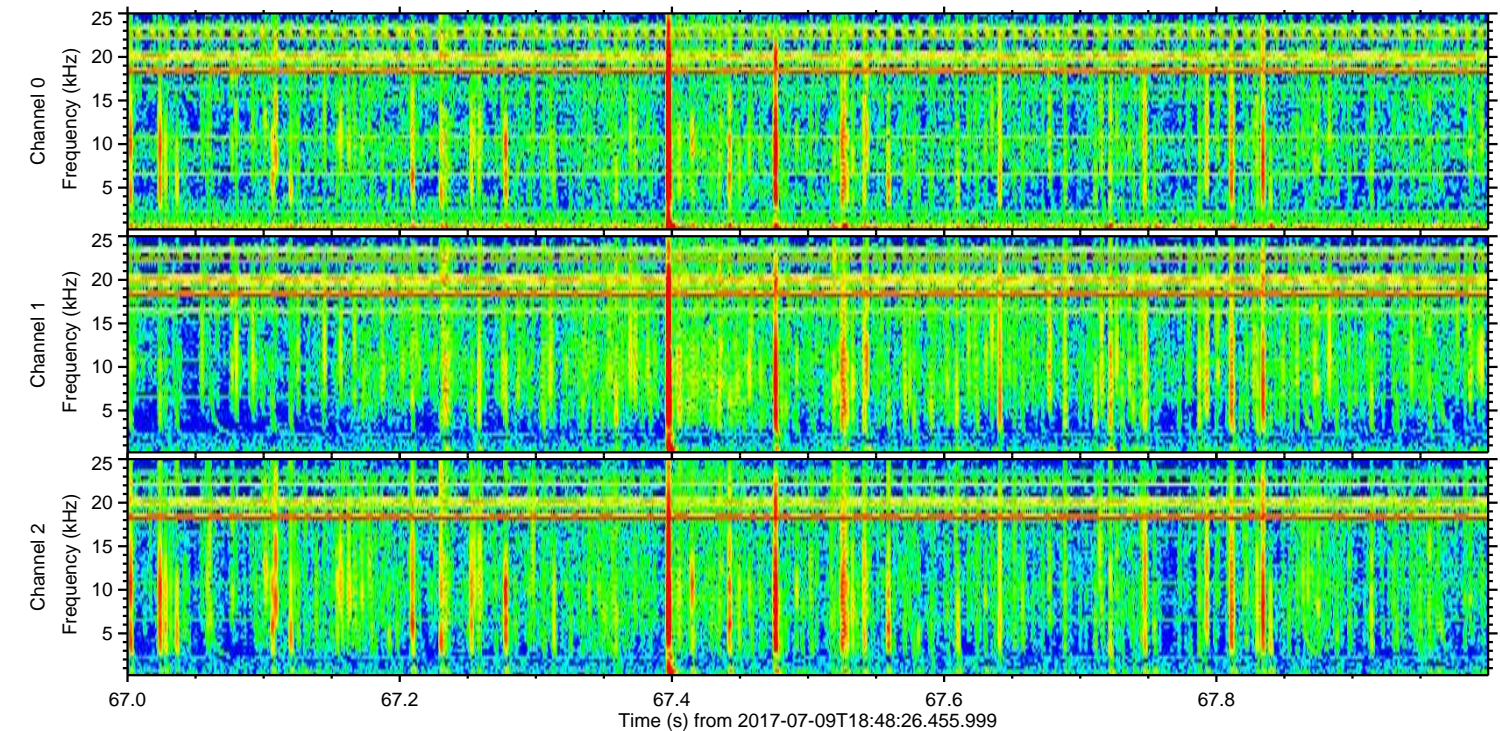
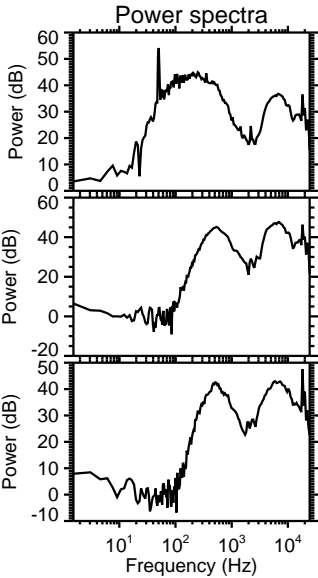
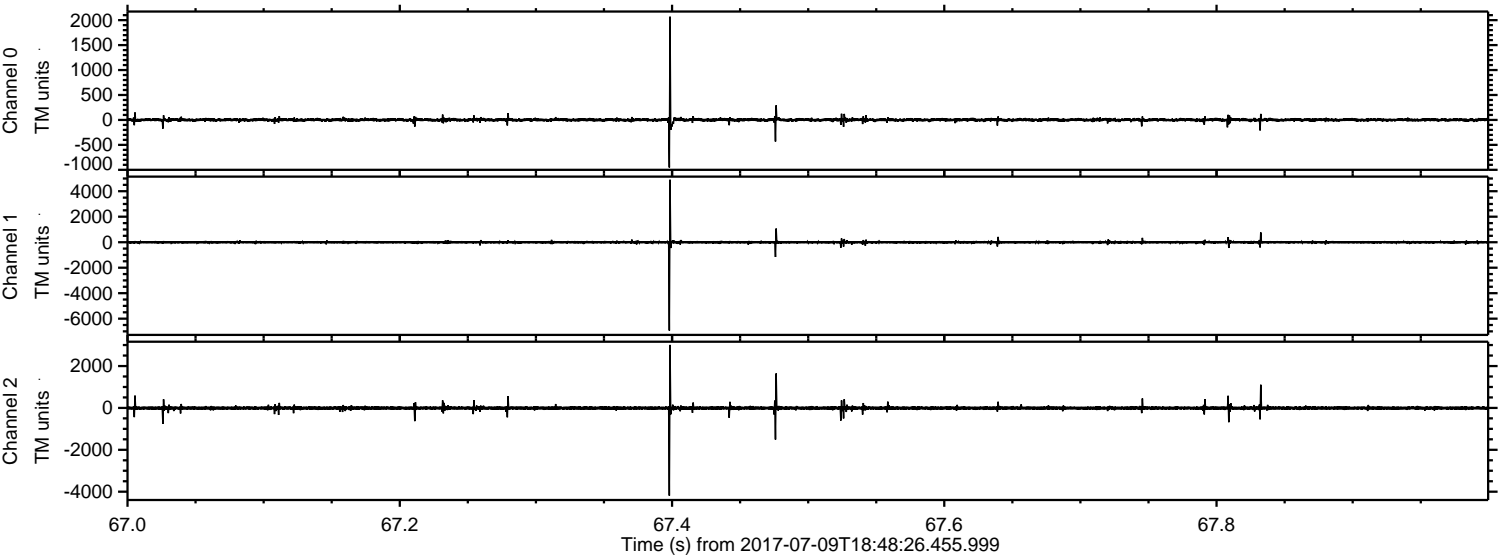



ELMAVAN 3D WAVEFORMS (Measured data sampled at 50 kHz) 51000 packets of 144 samples from 2017-07-09T18:48:26.455.999. Part 103/147

Processed Wed Jul 19 14:55:07 2017 by ELM ver.2012-10-06 from 001\_\_elm20170709\_184825\_\_dat00.bin

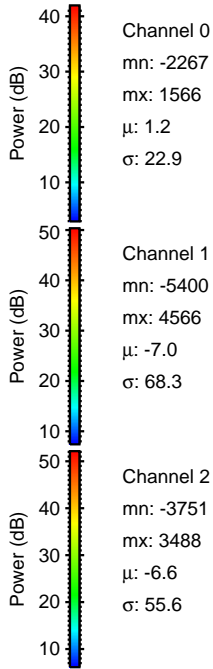
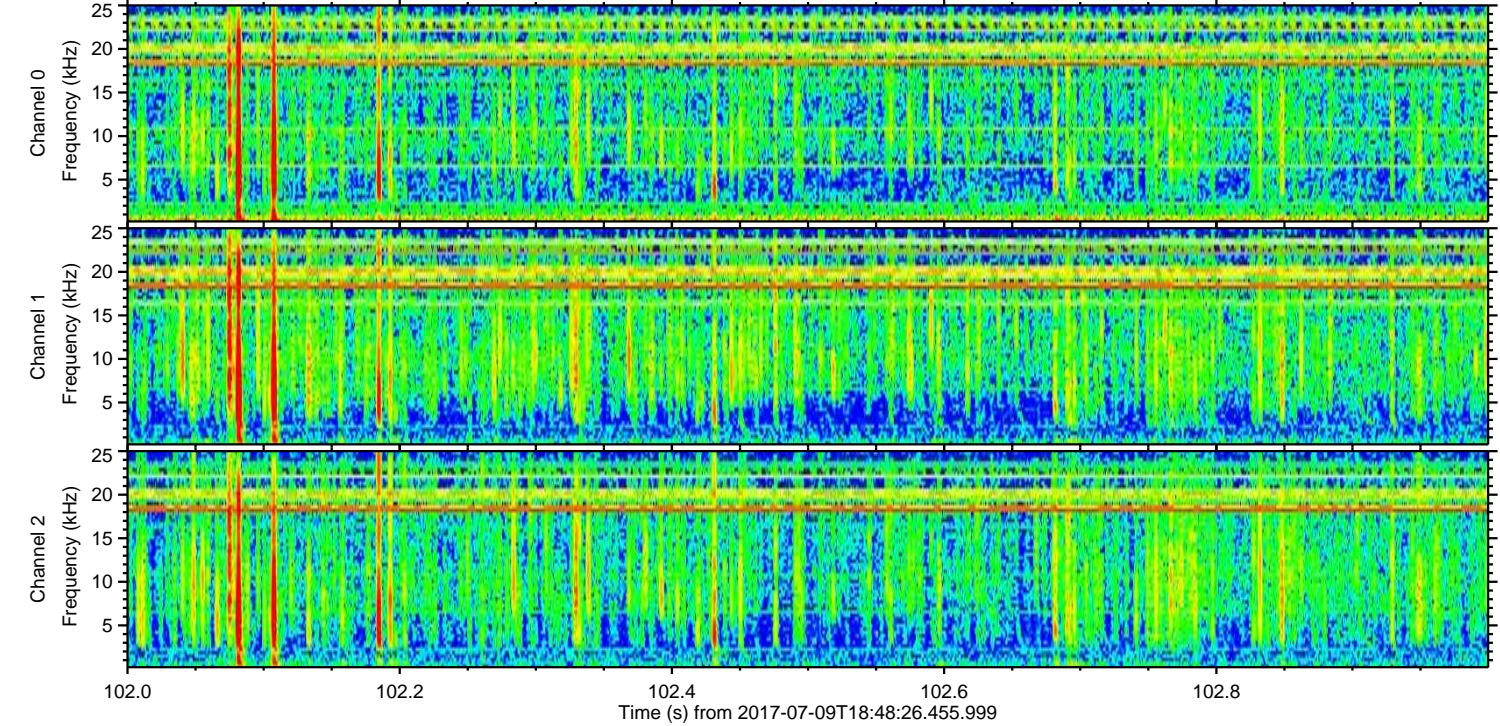
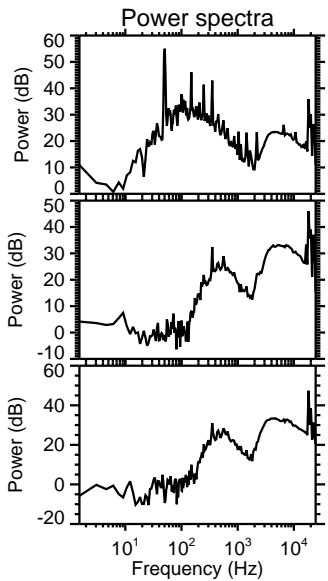
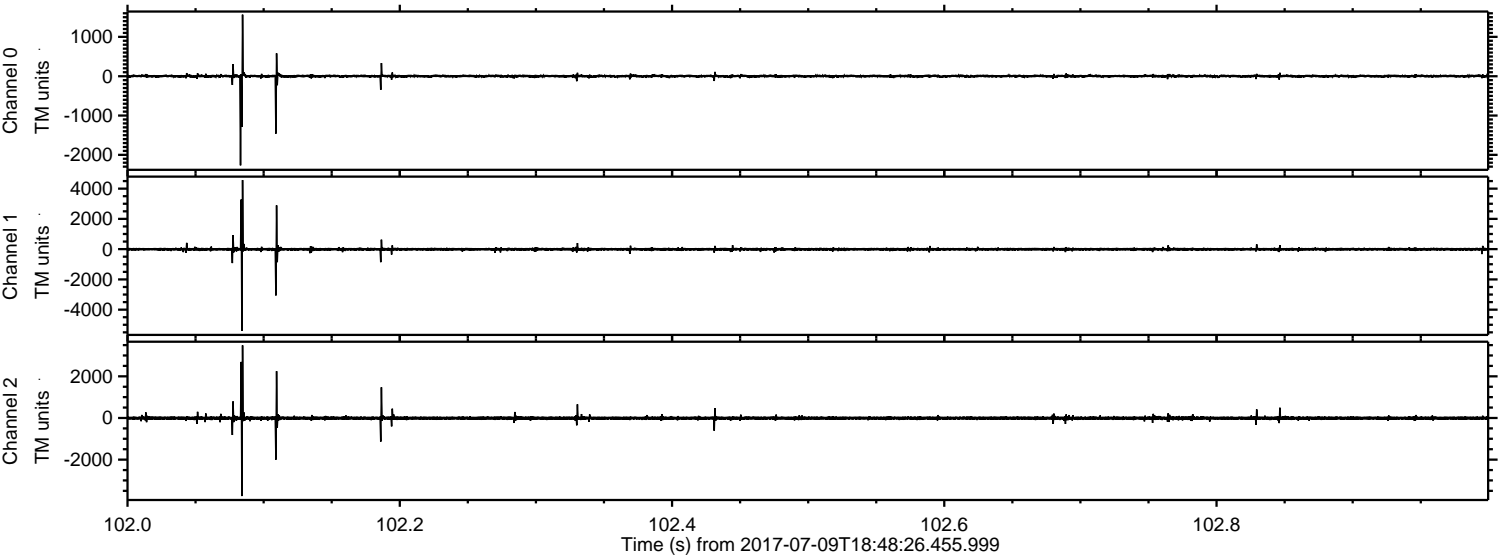



ELMAVAN 3D WAVEFORMS (Measured data sampled at 50 kHz) 51000 packets of 144 samples from 2017-07-09T18:48:26.455.999. Part 144/147

Processed Wed Jul 19 14:55:08 2017 by ELM ver.2012-10-06 from 001\_\_elm20170709\_184825\_\_dat00.bin

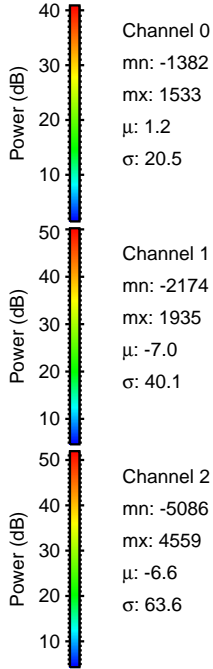
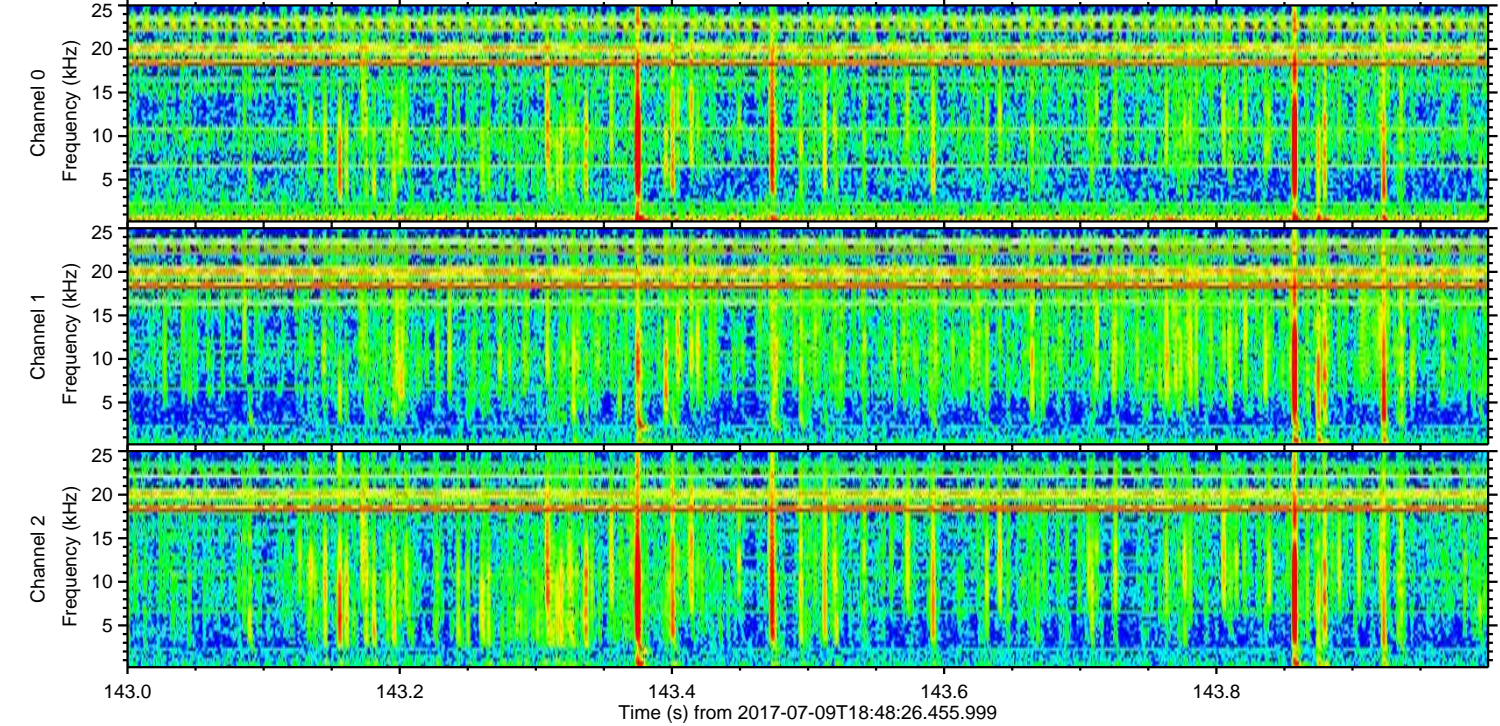
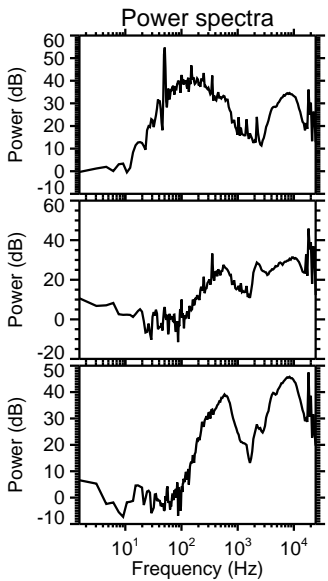
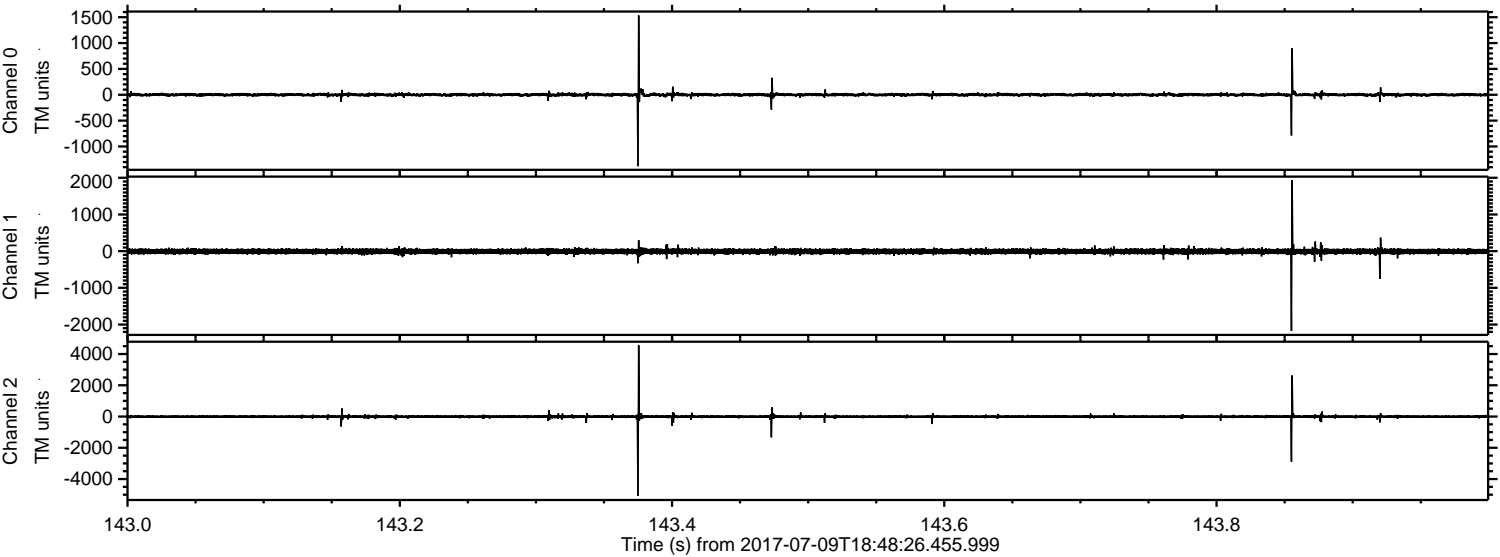



Processed Wed Jul 19 14:55:09 2017 by ELM ver.2012-10-06 from 001\_\_elm20170709\_184825\_\_dat00.bin

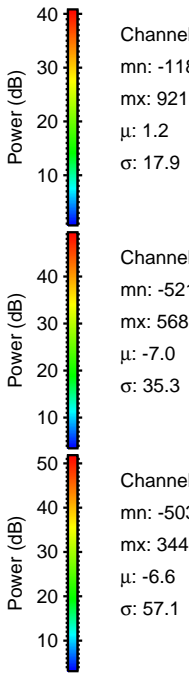
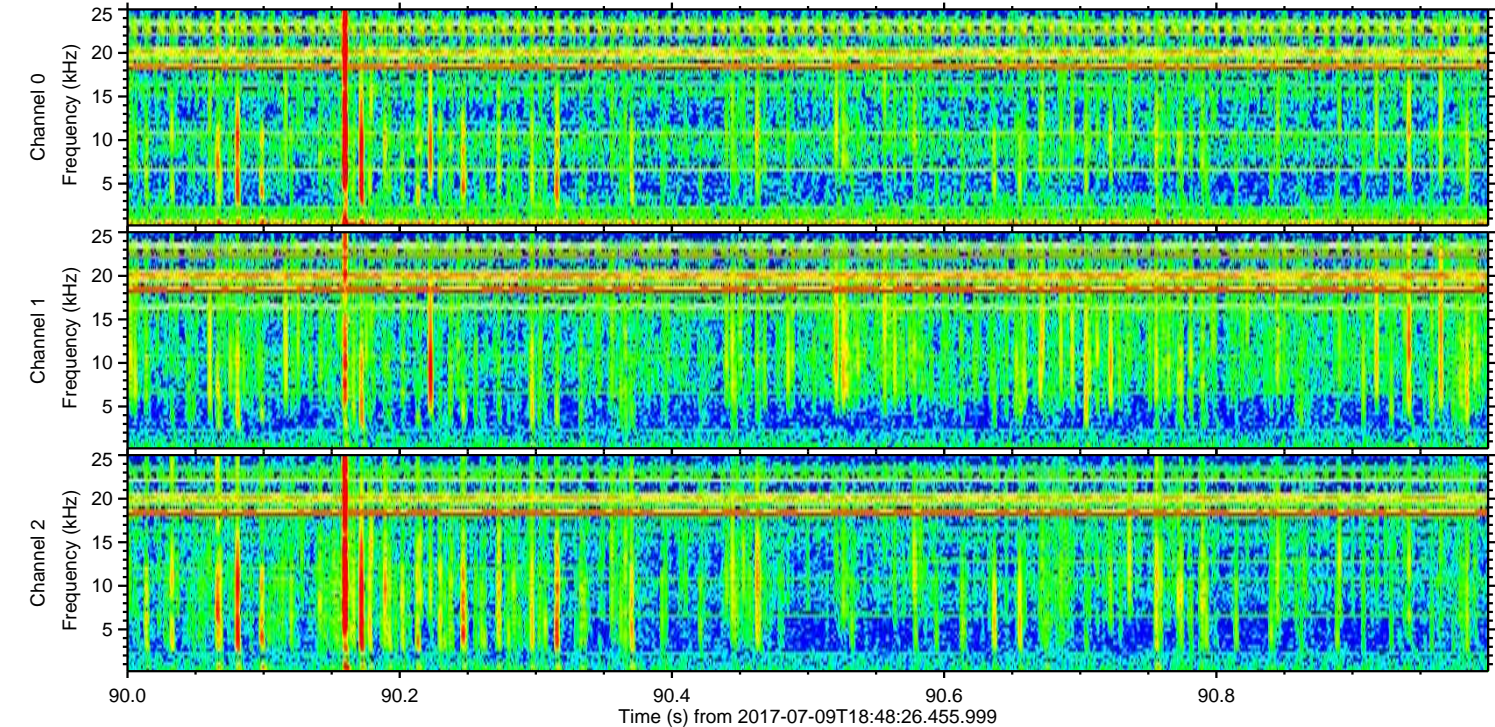
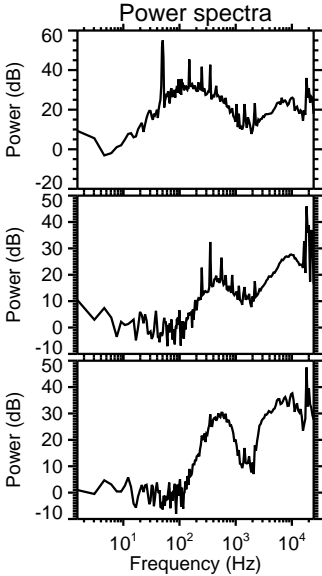
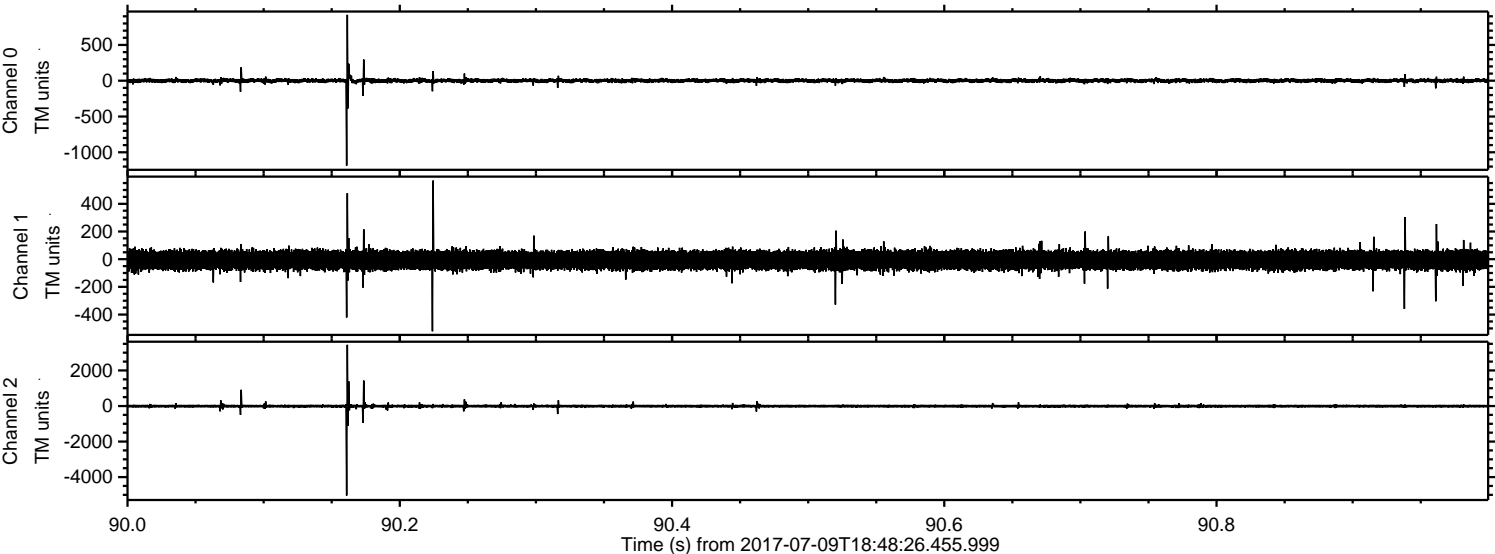

Channel 0  
mn: -1186  
mx: 921  
 $\mu$ : 1.2  
 $\sigma$ : 17.9

Channel 1  
mn: -521  
mx: 568  
 $\mu$ : -7.0  
 $\sigma$ : 35.3

Channel 2  
mn: -5038  
mx: 3446  
 $\mu$ : -6.6  
 $\sigma$ : 57.1



Processed Wed Jul 19 14:55:09 2017 by ELM ver.2012-10-06 from 001\_\_elm20170709\_184825\_\_dat00.bin

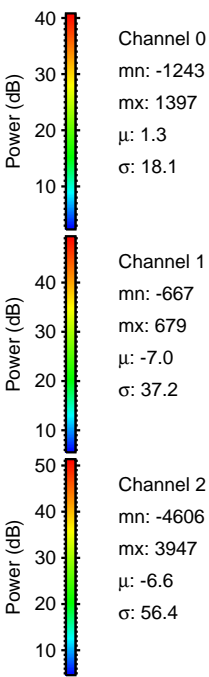
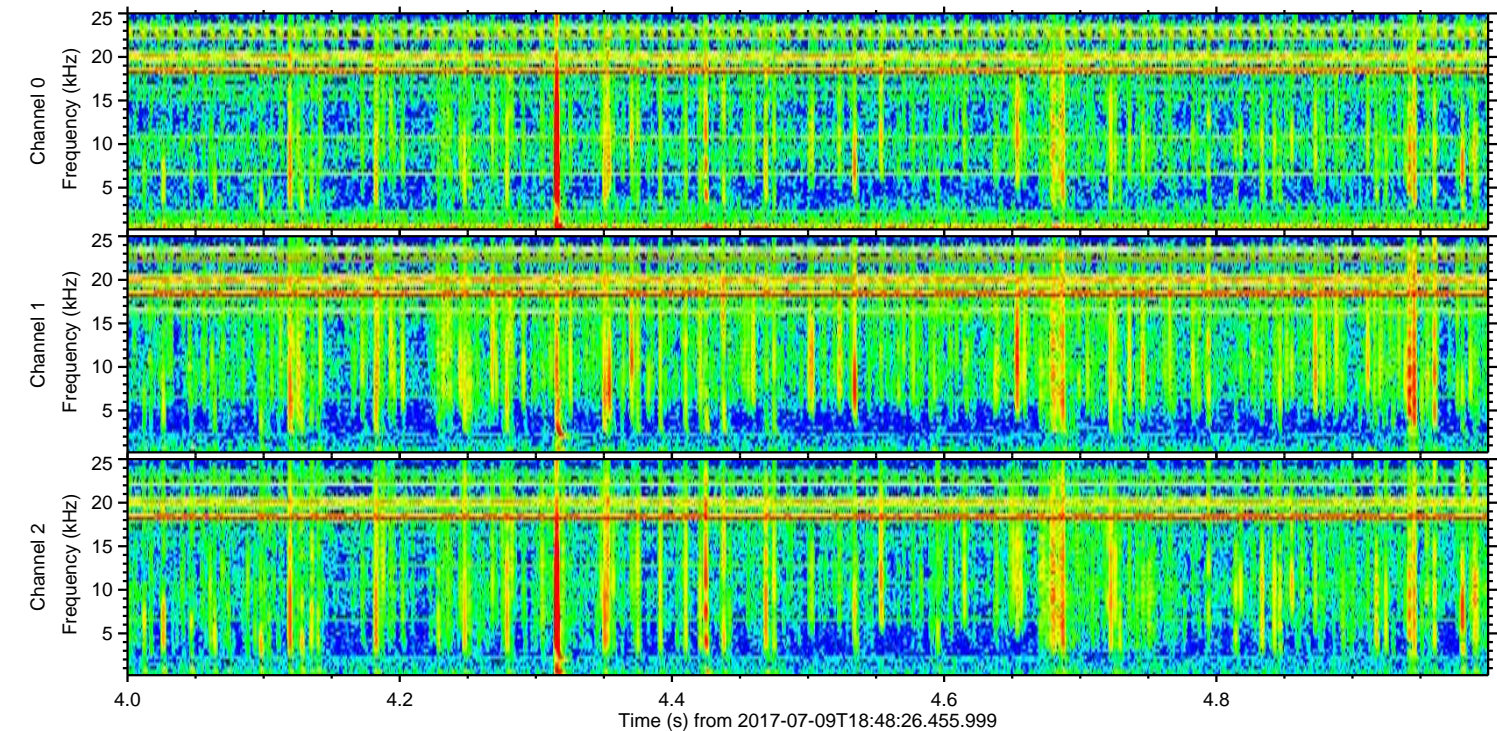
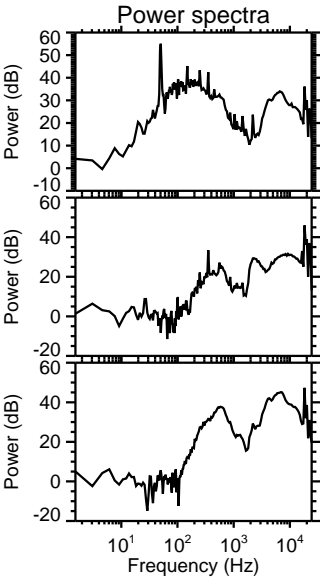
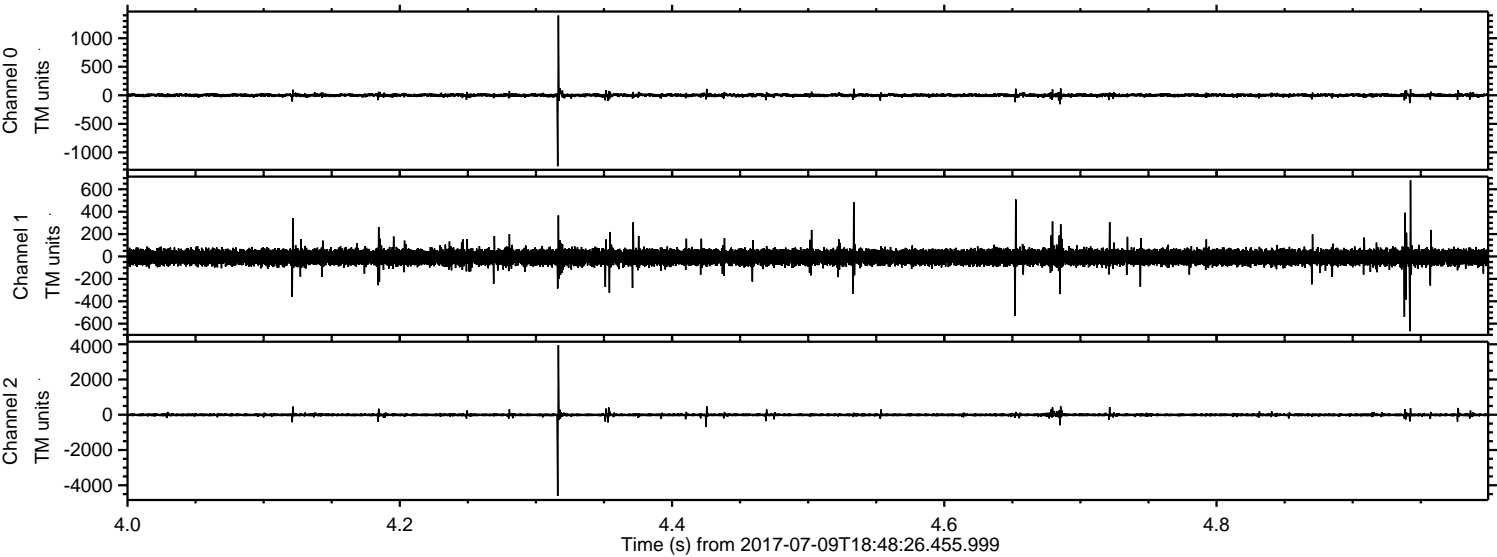



Processed Wed Jul 19 14:55:10 2017 by ELM ver.2012-10-06 from 001\_\_elm20170709\_184825\_\_dat00.bin

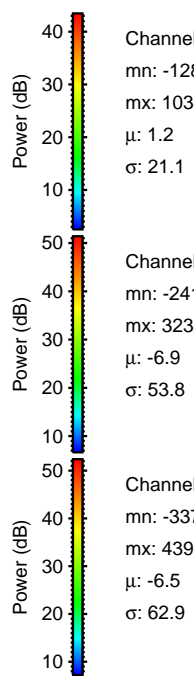
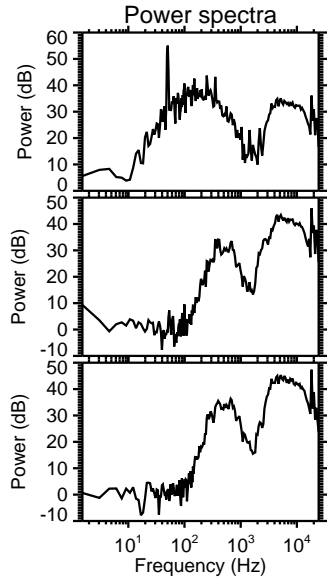
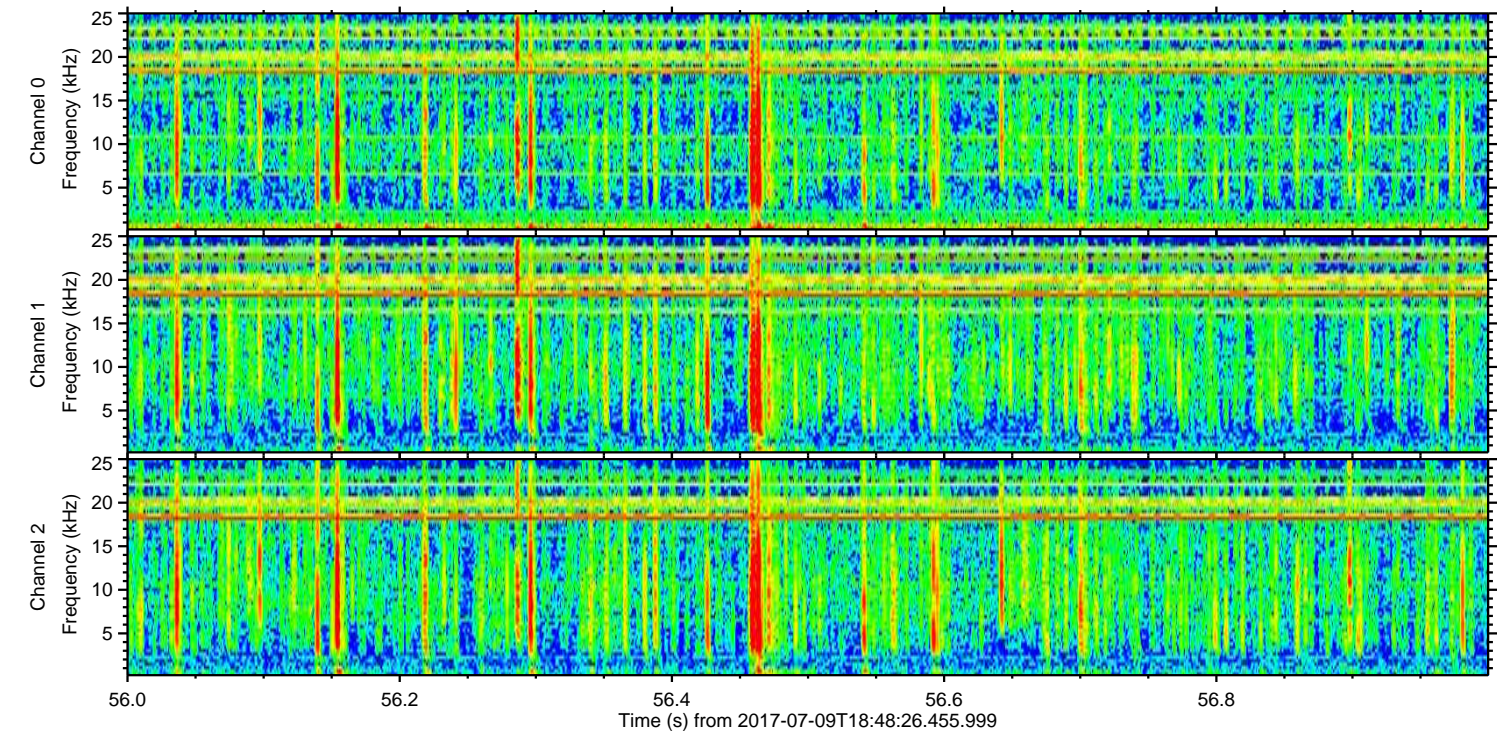
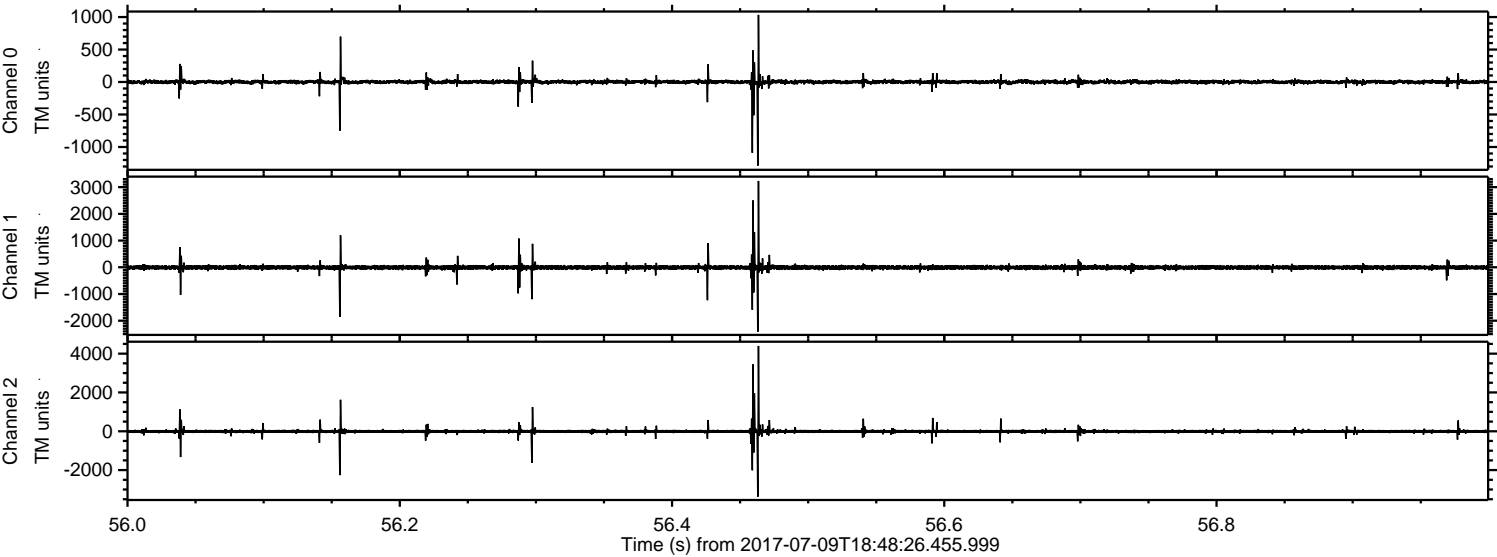

Channel 0  
mn: -1287  
mx: 1033  
 $\mu$ : 1.2  
 $\sigma$ : 21.1

Channel 1  
mn: -2411  
mx: 3232  
 $\mu$ : -6.9  
 $\sigma$ : 53.8

Channel 2  
mn: -3372  
mx: 4395  
 $\mu$ : -6.5  
 $\sigma$ : 62.9



Processed Wed Jul 19 14:55:11 2017 by ELM ver.2012-10-06 from 001\_\_elm20170709\_184825\_\_dat00.bin

