

# ELMAVAN 3D WAVEFORMS (Measured data sampled at 50 kHz) 51000 packets of 144 samples from 2017-07-09T17:33:23.385.000.

Processed Wed Jul 19 14:43:47 2017 by ELM ver.2012-10-06 from 001\_\_elm20170709\_173322\_\_dat00.bin

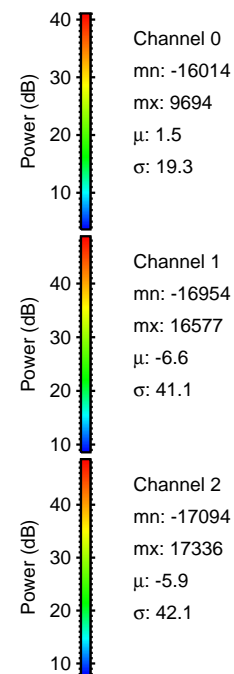

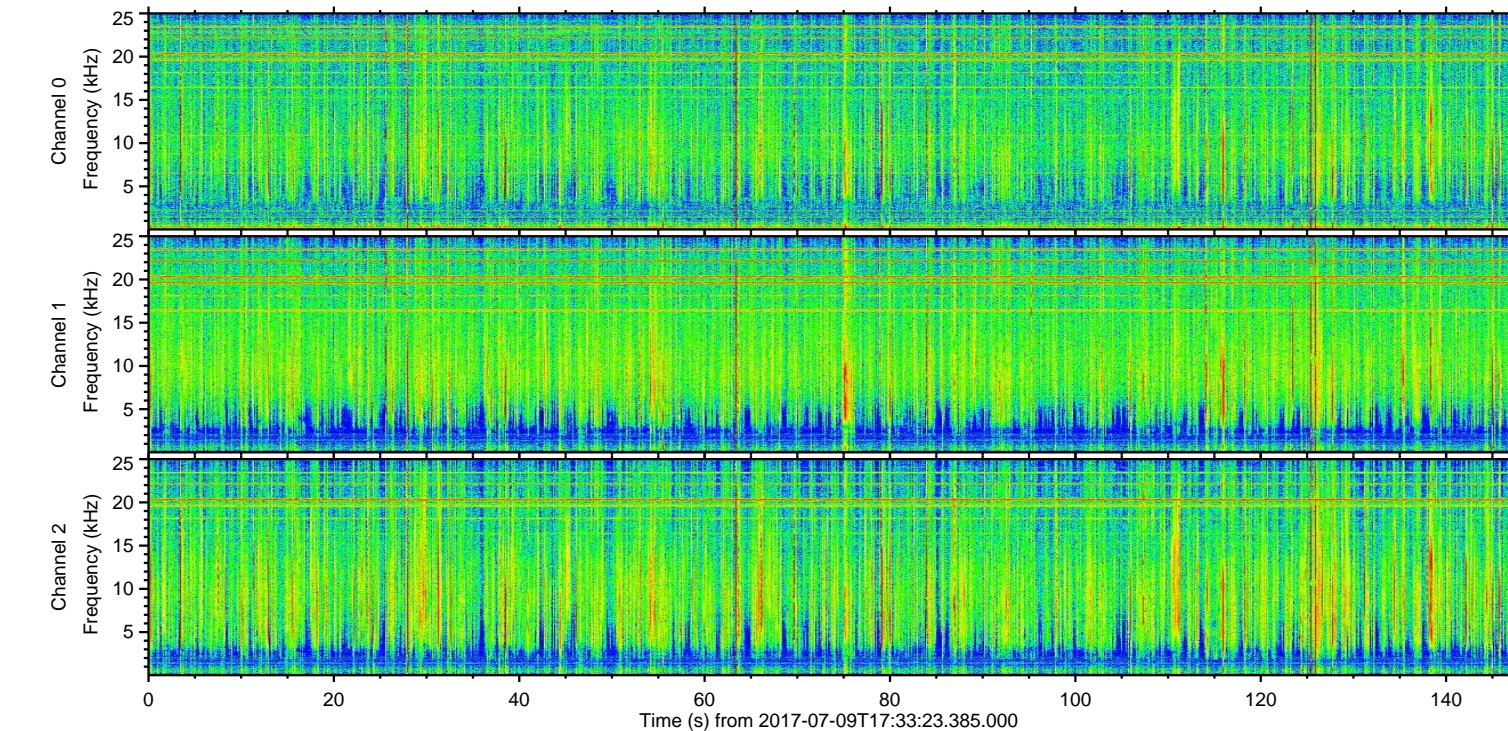
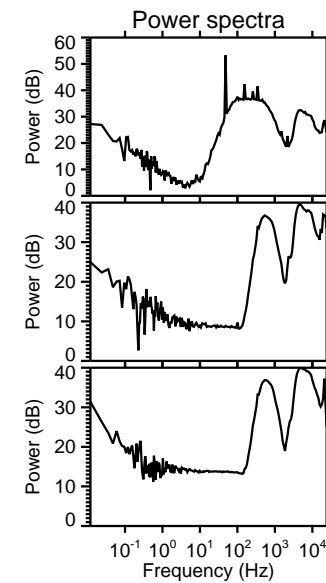
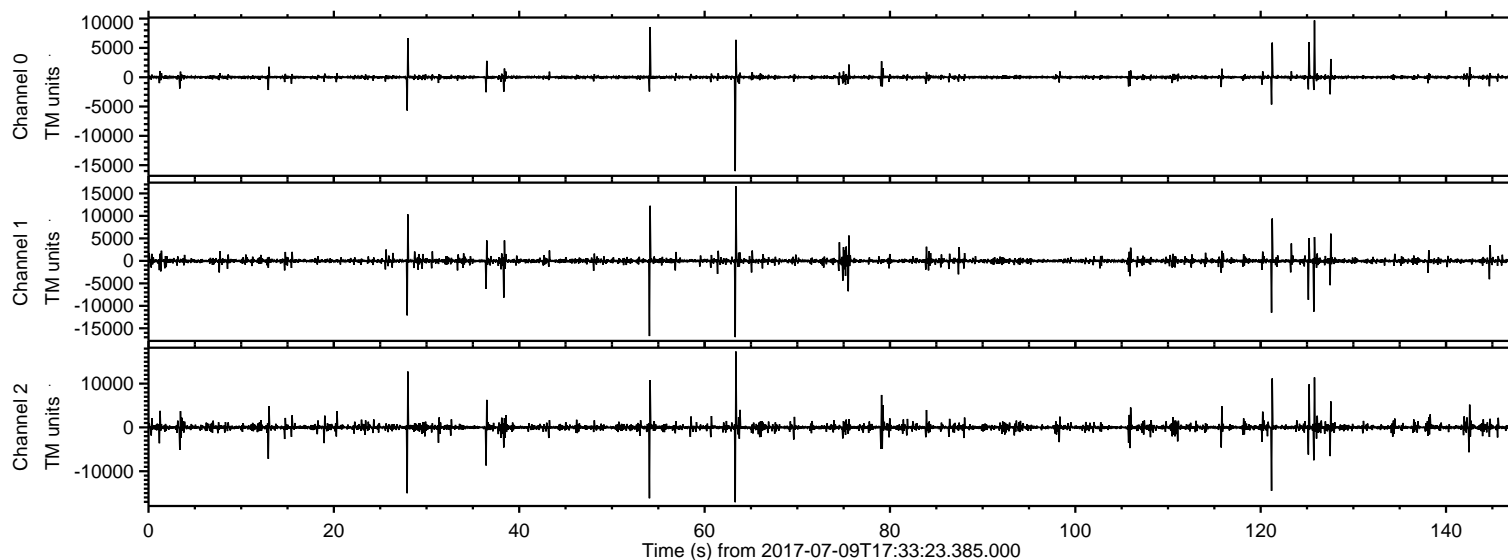

Processed Wed Jul 19 14:43:54 2017 by ELM ver.2012-10-06 from 001\_\_elm20170709\_173322\_\_dat00.bin

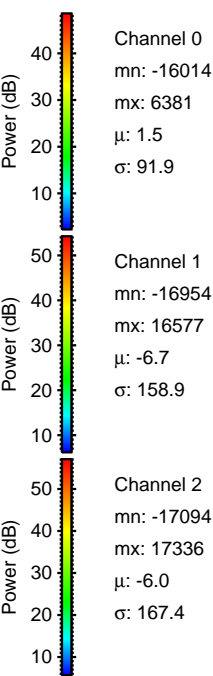
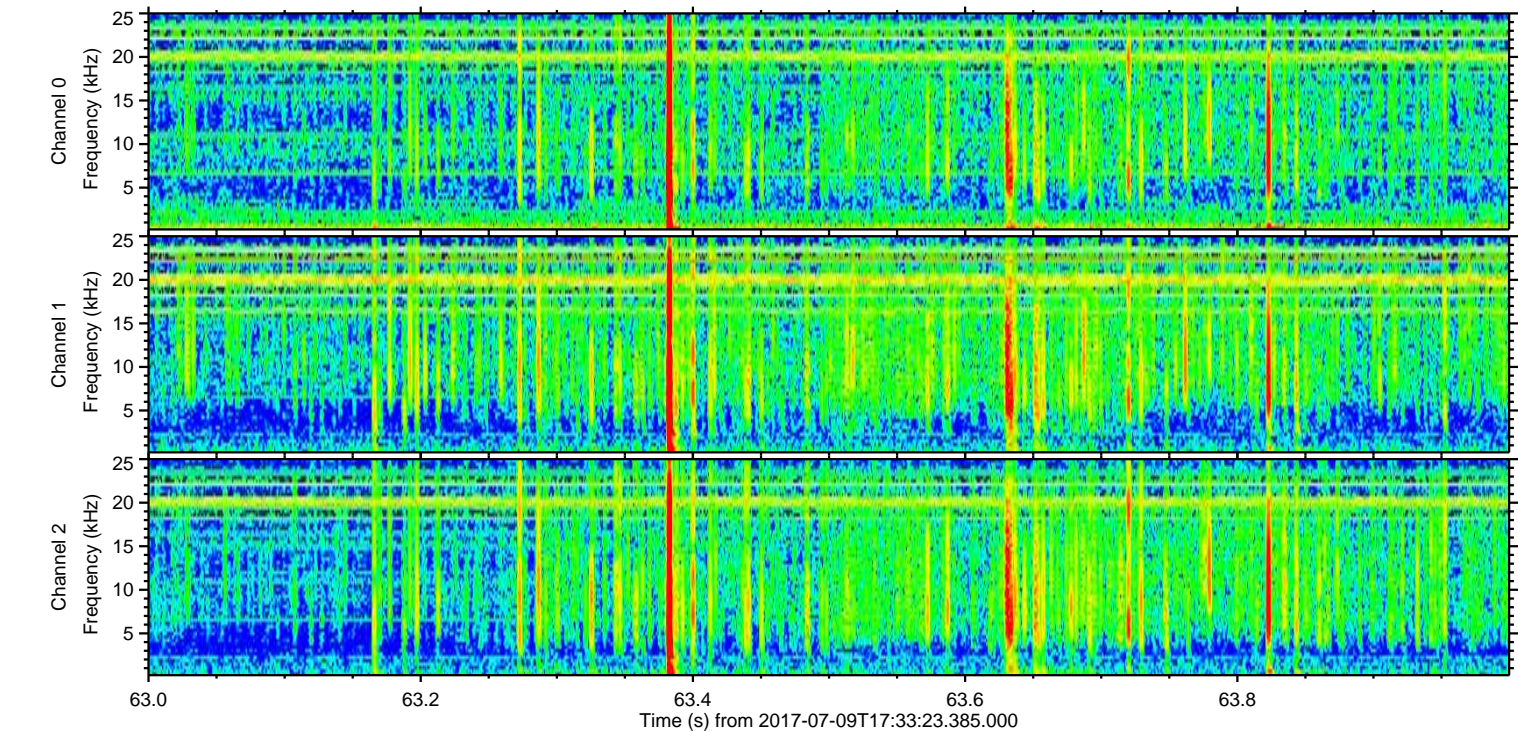
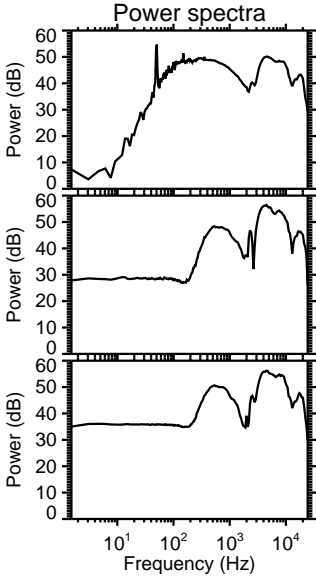
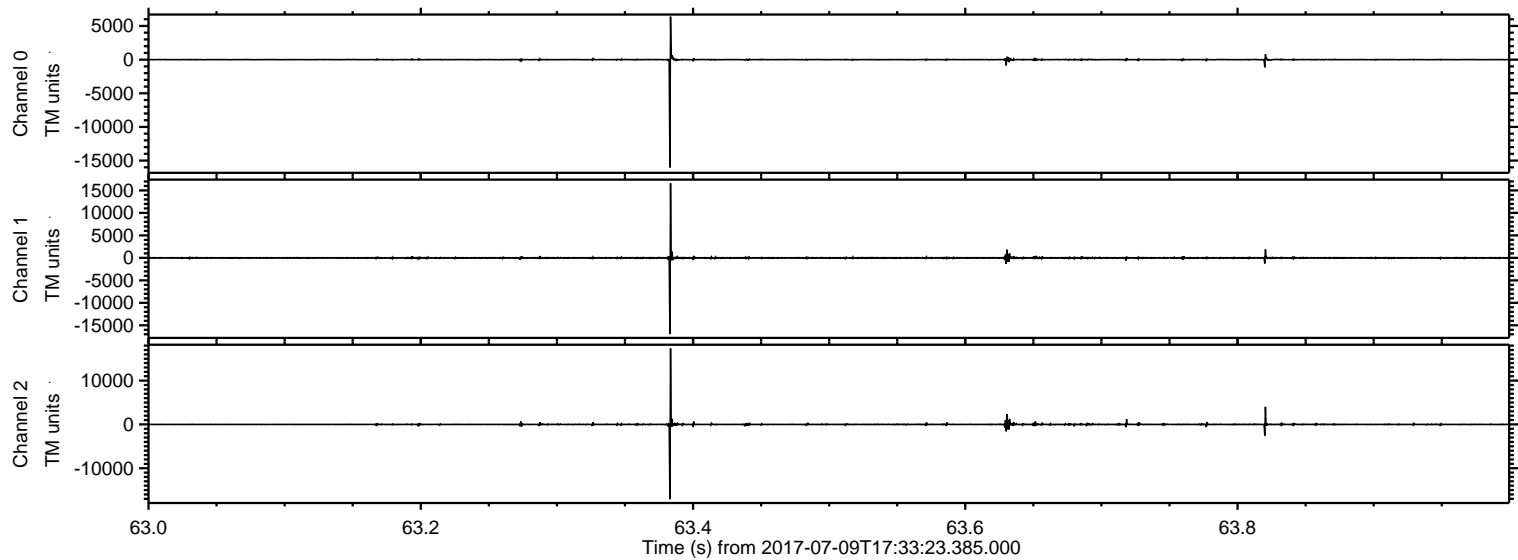



Processed Wed Jul 19 14:43:55 2017 by ELM ver.2012-10-06 from 001\_\_elm20170709\_173322\_\_dat00.bin

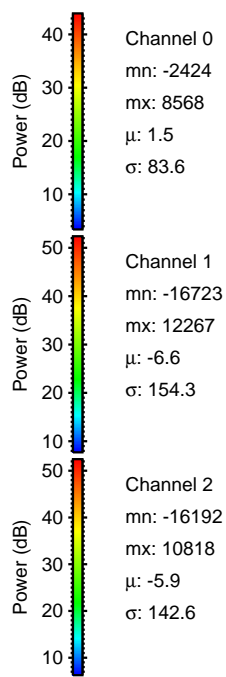
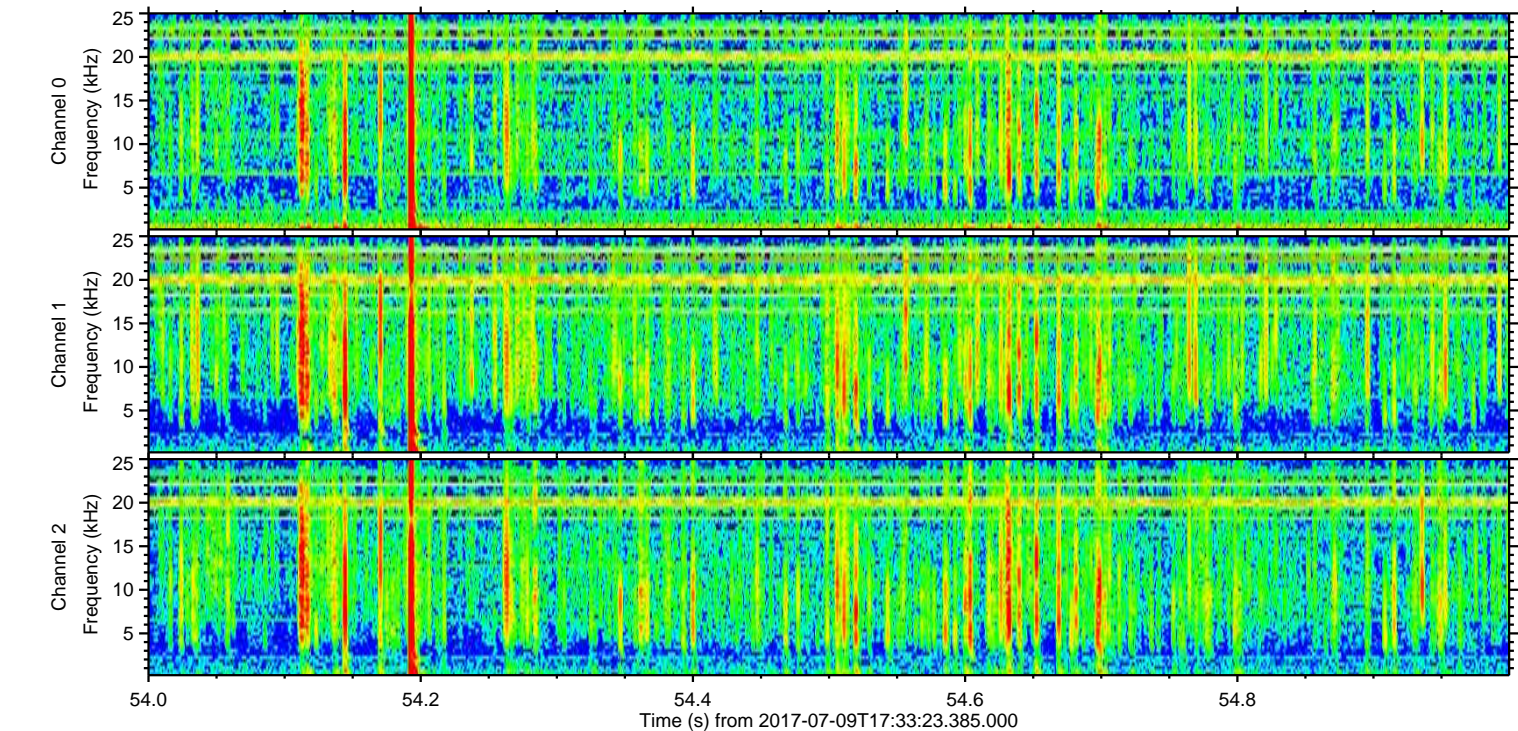
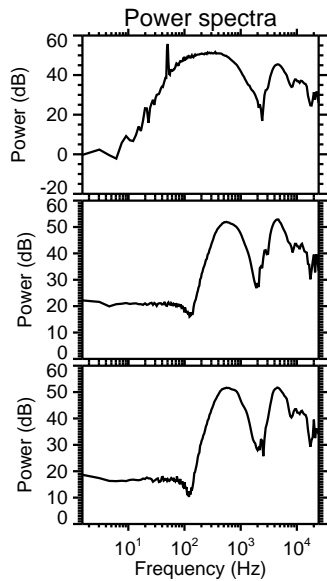
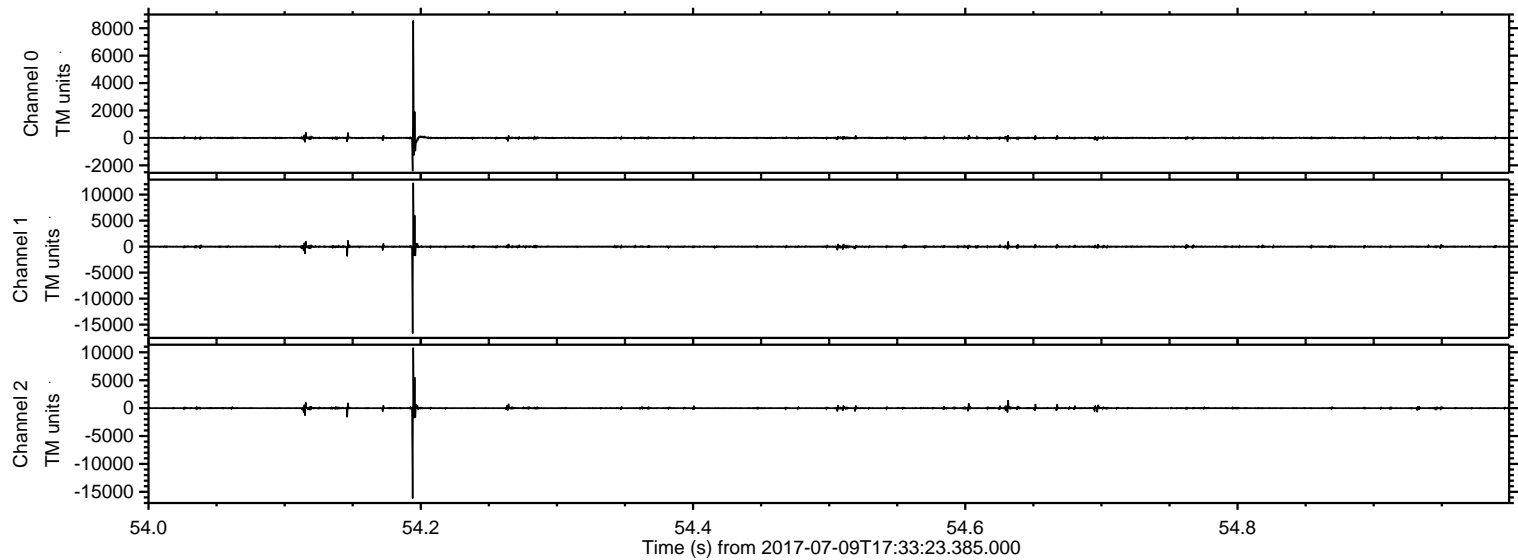



Processed Wed Jul 19 14:43:55 2017 by ELM ver.2012-10-06 from 001\_\_elm20170709\_173322\_\_dat00.bin

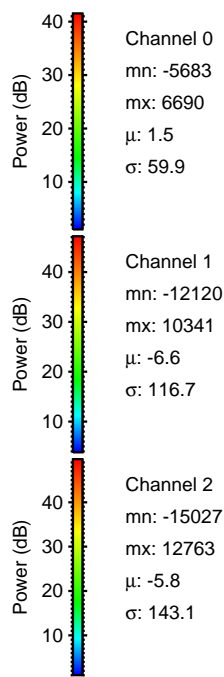
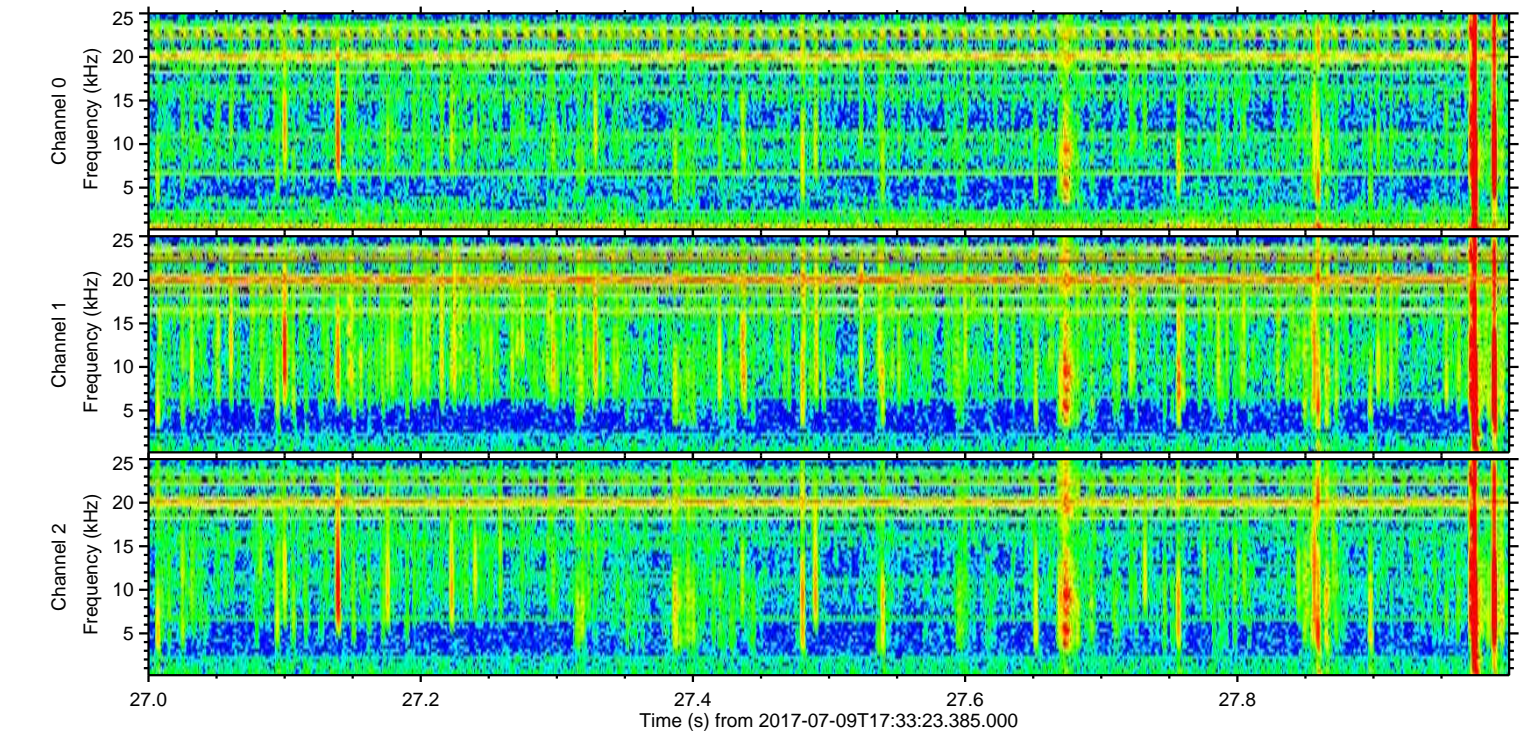
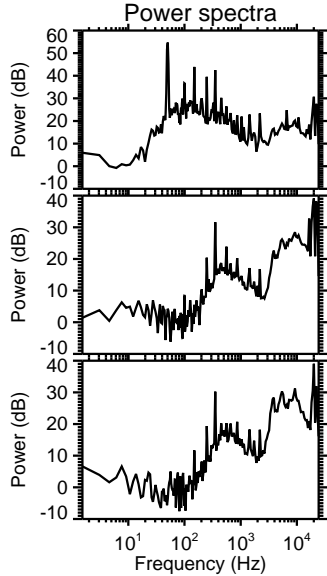
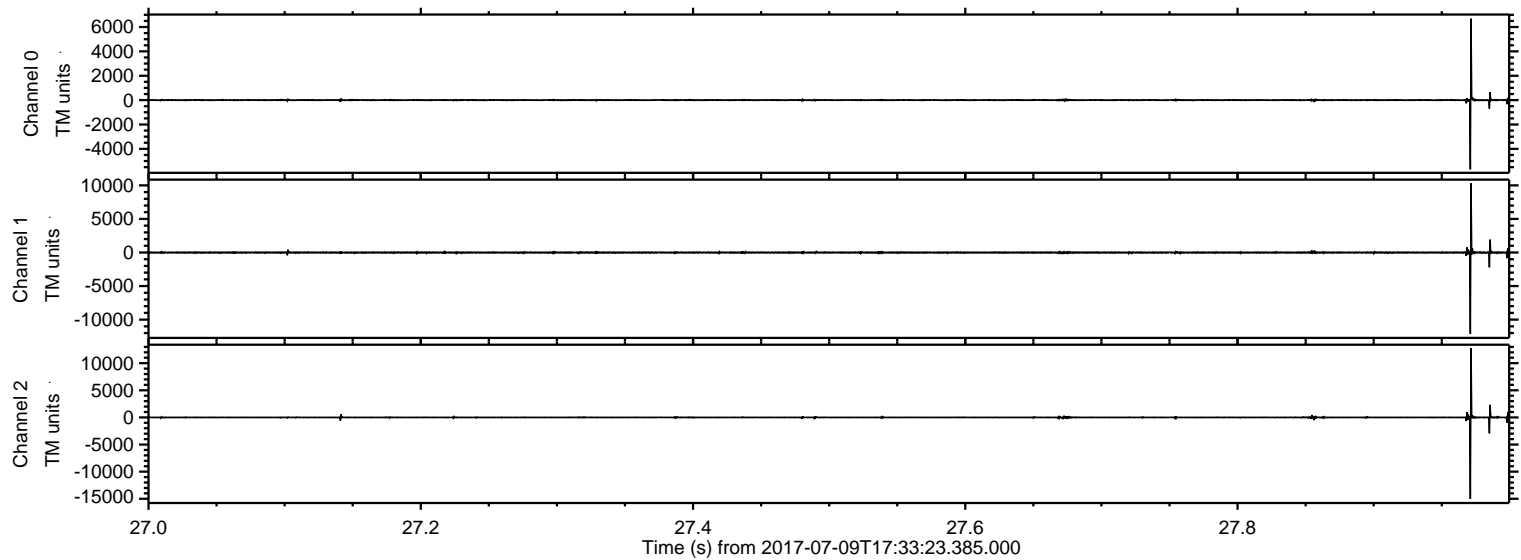



ELMAVAN 3D WAVEFORMS (Measured data sampled at 50 kHz) 51000 packets of 144 samples from 2017-07-09T17:33:23.385.000. Part 122/147

Processed Wed Jul 19 14:43:56 2017 by ELM ver.2012-10-06 from 001\_\_elm20170709\_173322\_\_dat00.bin

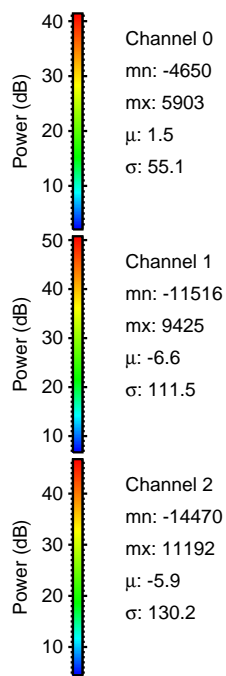
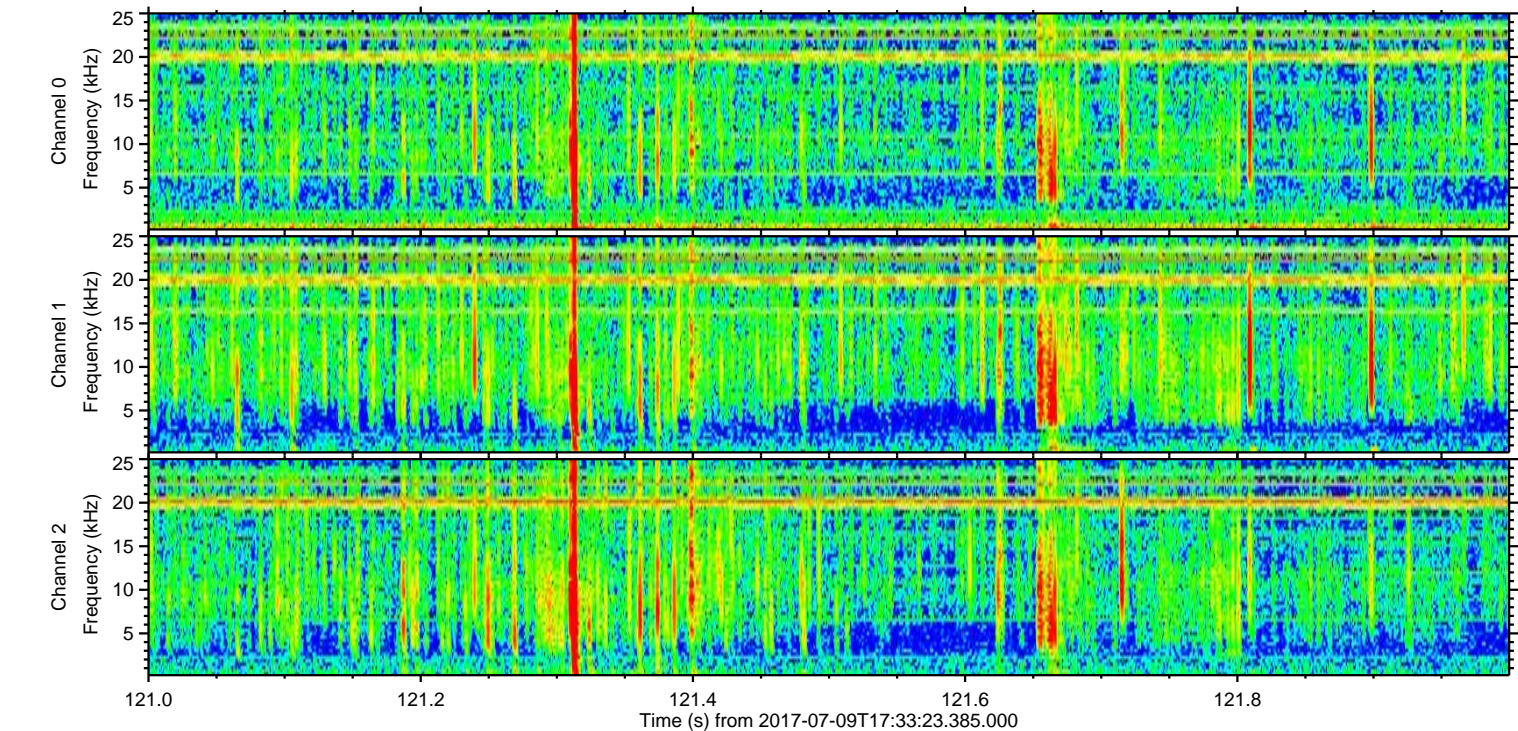
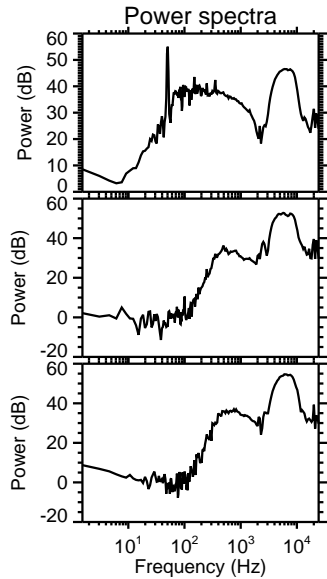
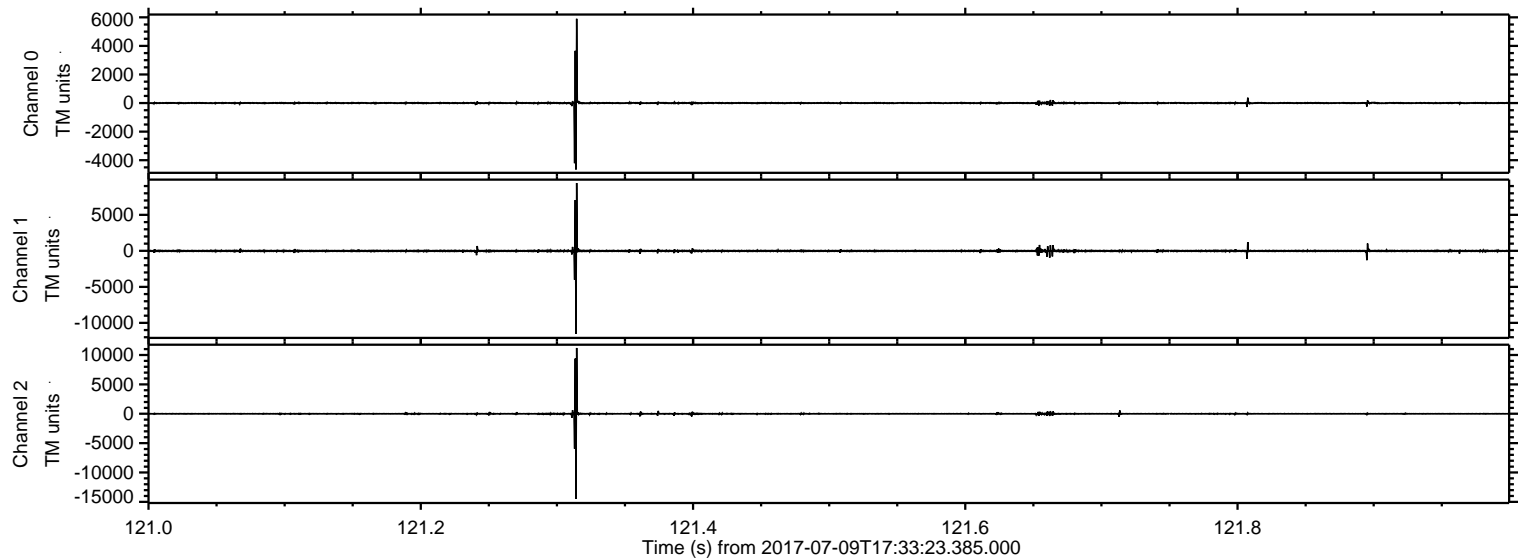



ELMAVAN 3D WAVEFORMS (Measured data sampled at 50 kHz) 51000 packets of 144 samples from 2017-07-09T17:33:23.385.000. Part 126/147

Processed Wed Jul 19 14:43:57 2017 by ELM ver.2012-10-06 from 001\_\_elm20170709\_173322\_\_dat00.bin

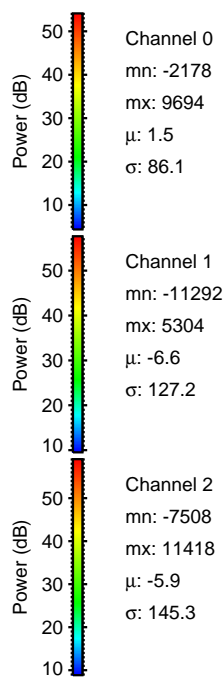
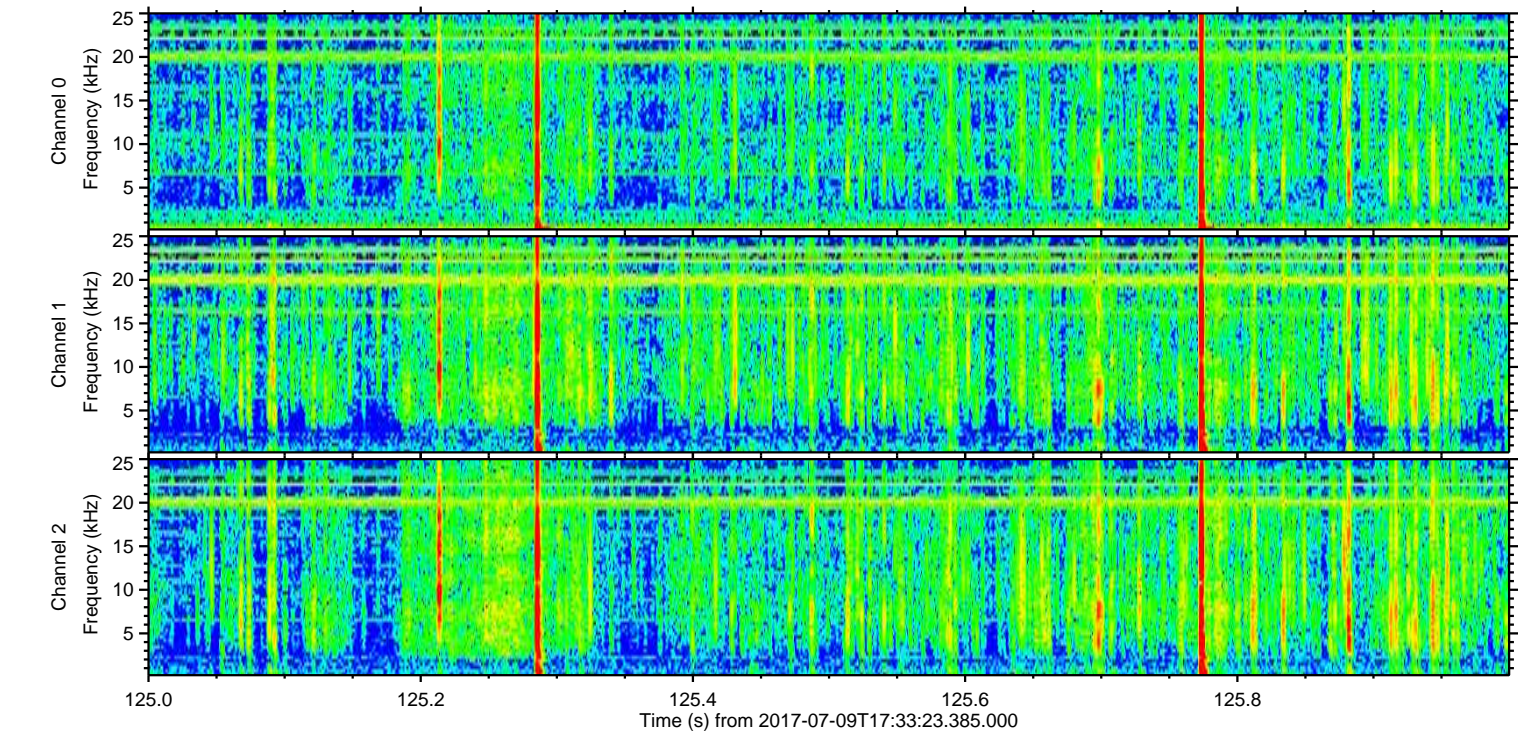
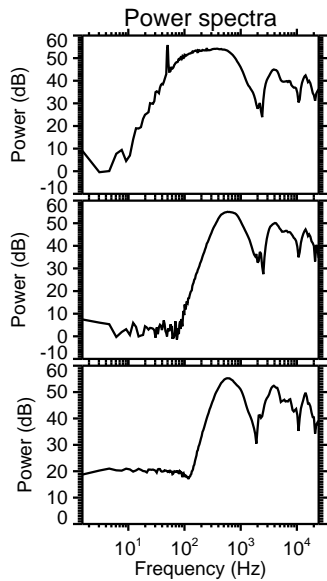
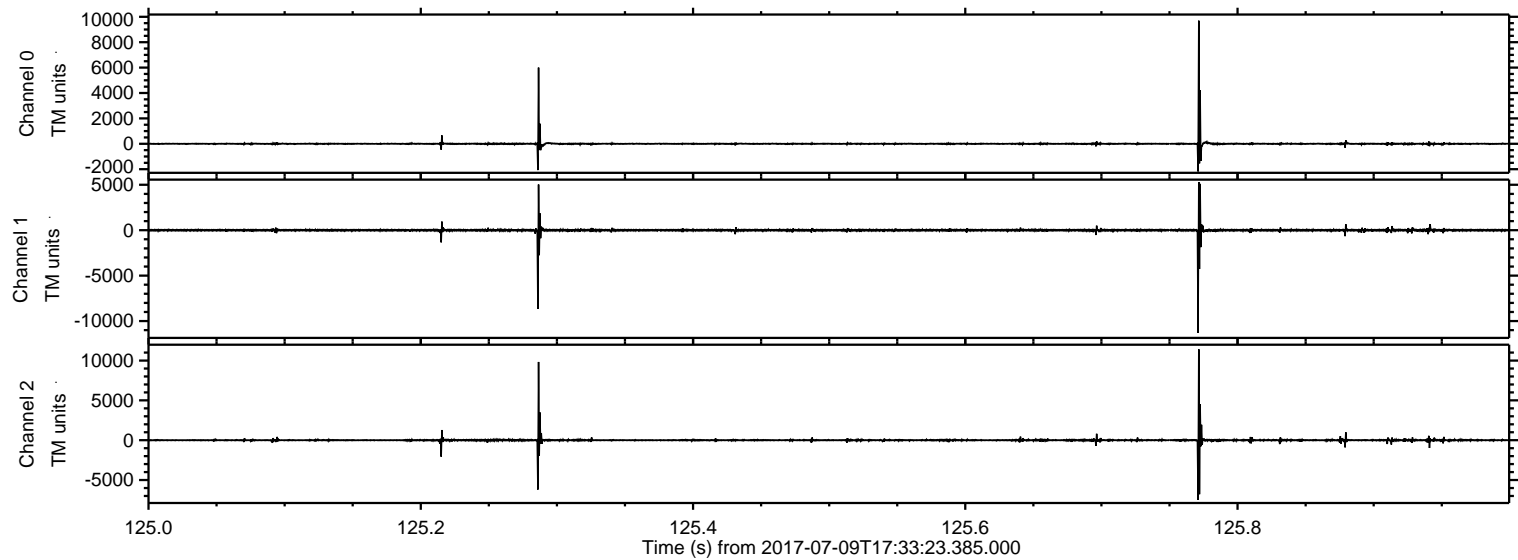



ELMAVAN 3D WAVEFORMS (Measured data sampled at 50 kHz) 51000 packets of 144 samples from 2017-07-09T17:33:23.385.000. Part 37/147

Processed Wed Jul 19 14:43:58 2017 by ELM ver.2012-10-06 from 001\_\_elm20170709\_173322\_\_dat00.bin

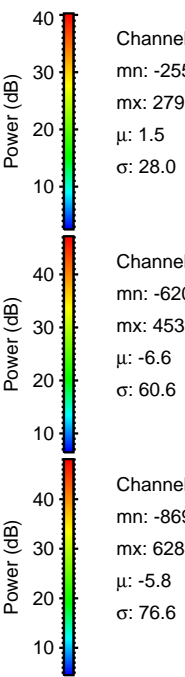
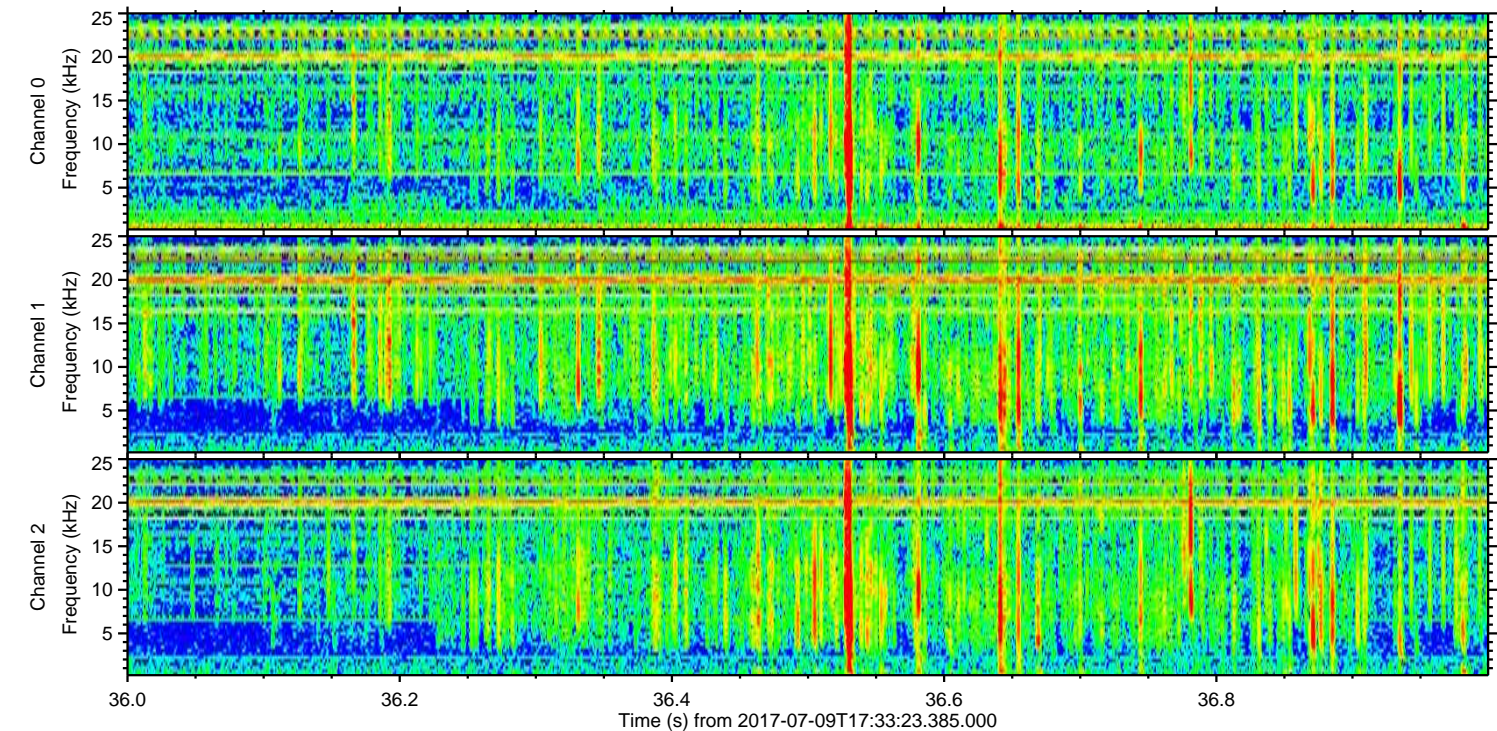
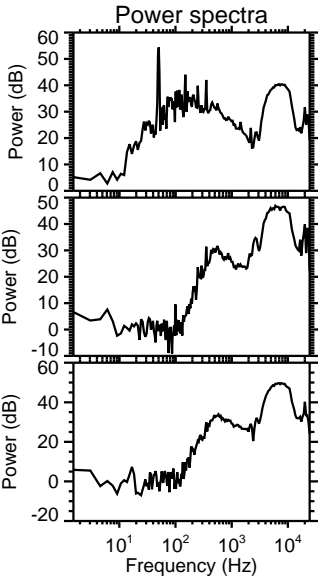
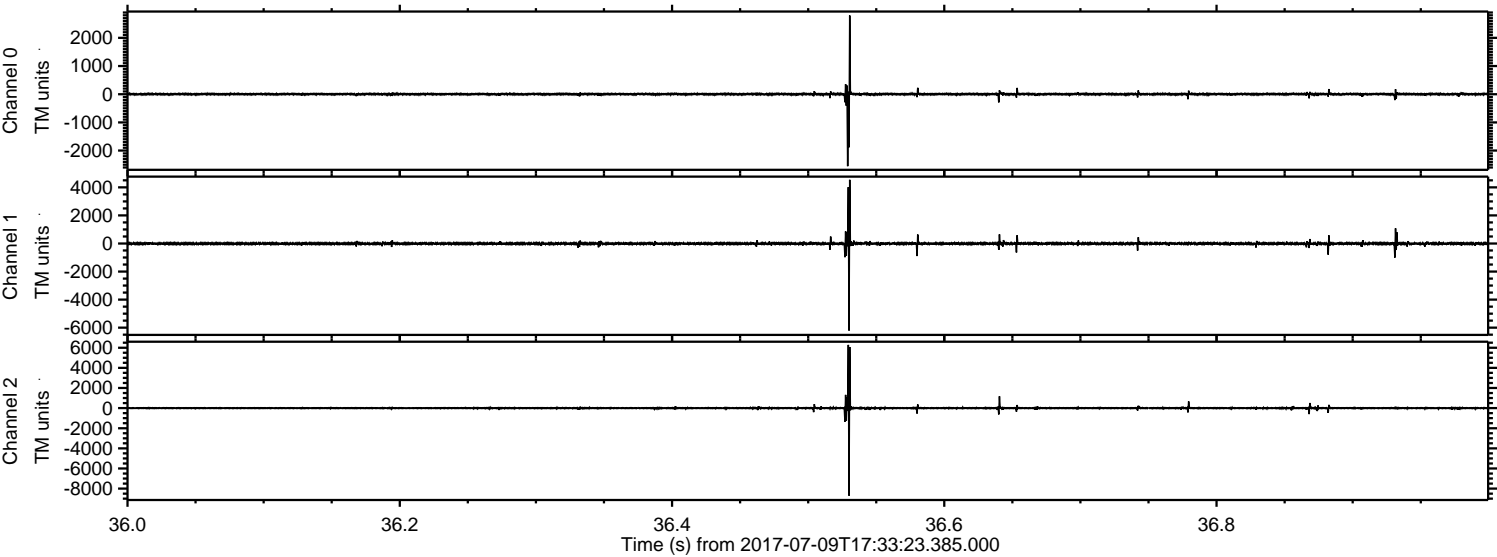



Processed Wed Jul 19 14:43:58 2017 by ELM ver.2012-10-06 from 001\_\_elm20170709\_173322\_\_dat00.bin

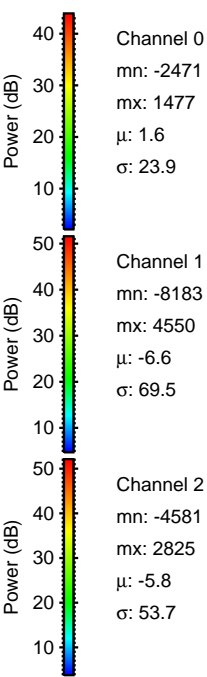
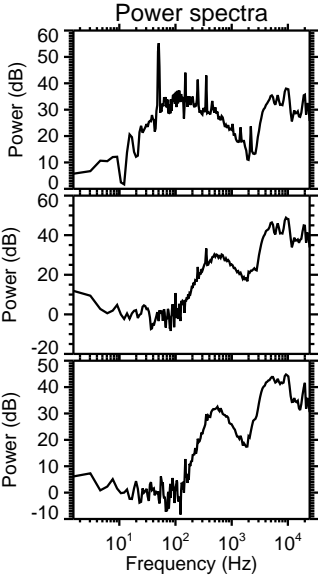
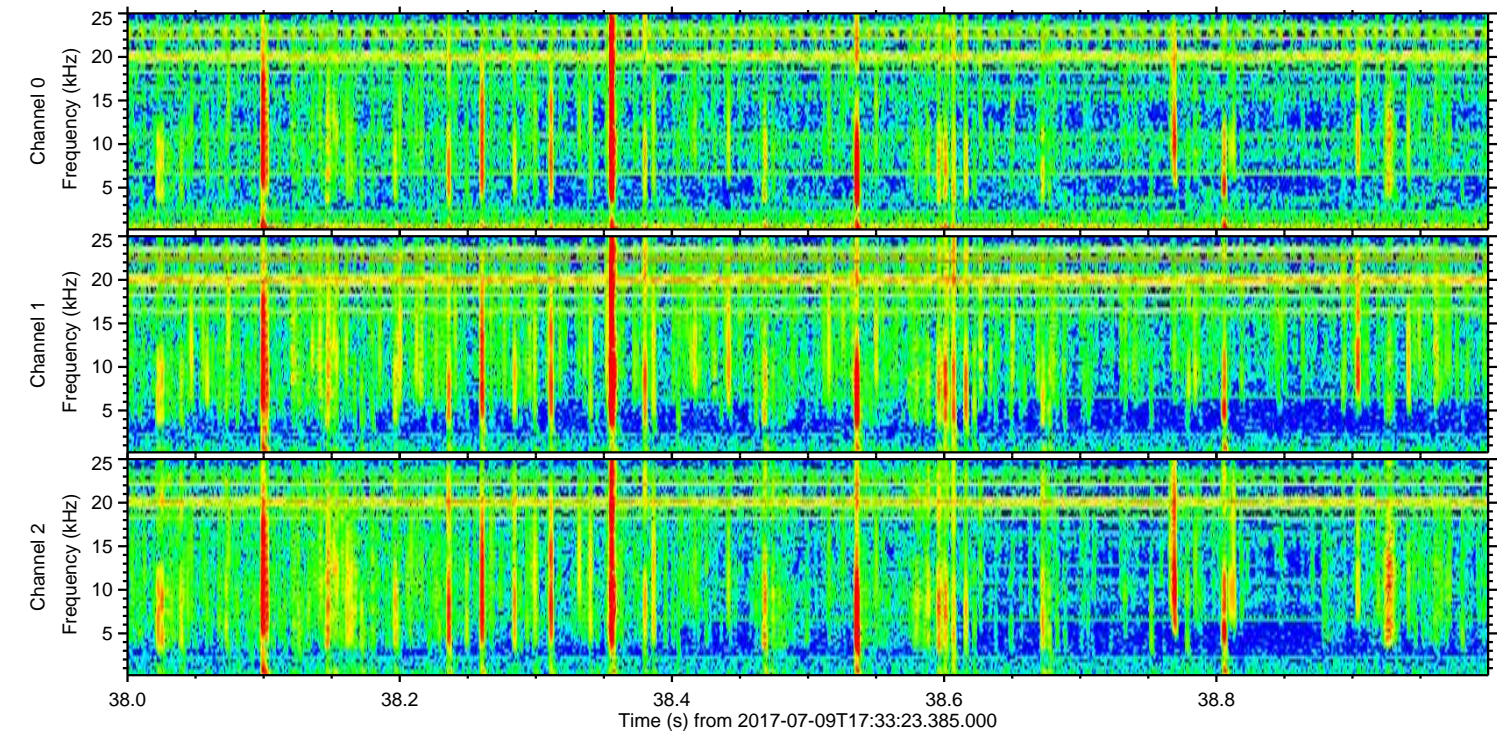
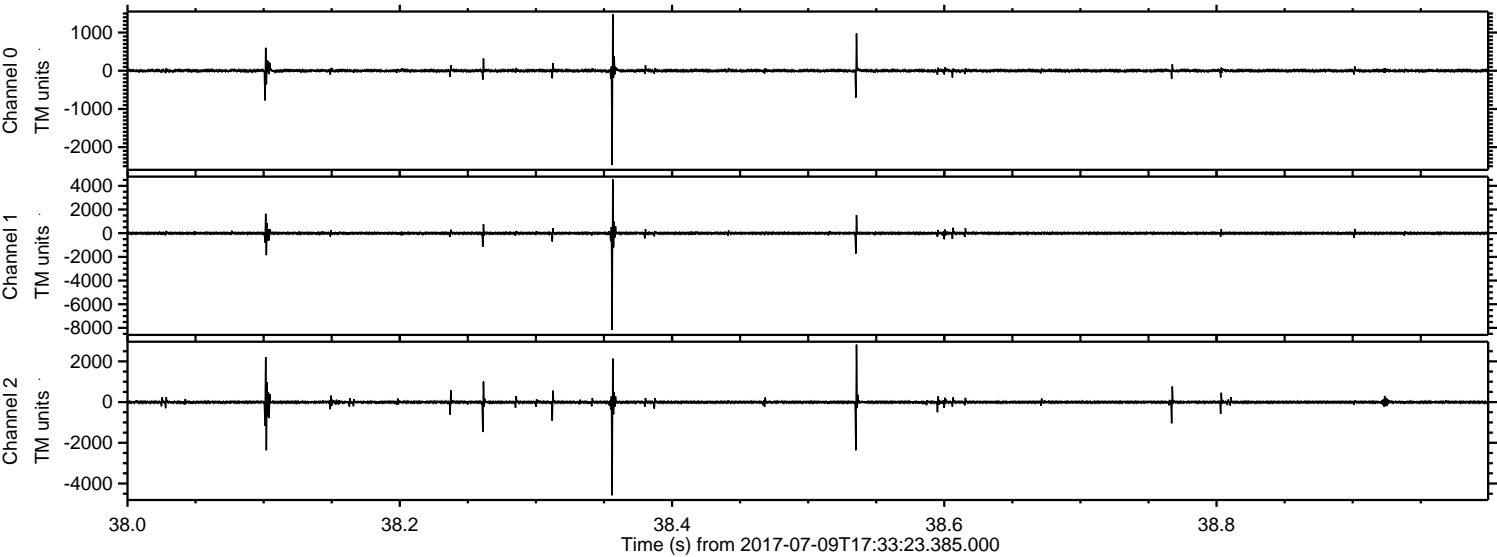

Channel 0  
mn: -2471  
mx: 1477  
 $\mu$ : 1.6  
 $\sigma$ : 23.9

Channel 1  
mn: -8183  
mx: 4550  
 $\mu$ : -6.6  
 $\sigma$ : 69.5

Channel 2  
mn: -4581  
mx: 2825  
 $\mu$ : -5.8  
 $\sigma$ : 53.7



Processed Wed Jul 19 14:43:59 2017 by ELM ver.2012-10-06 from 001\_\_elm20170709\_173322\_\_dat00.bin

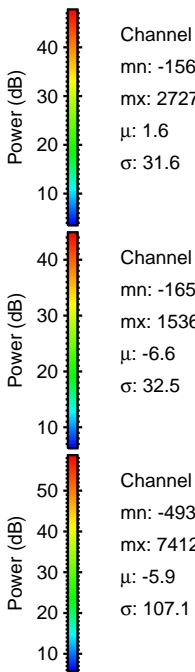
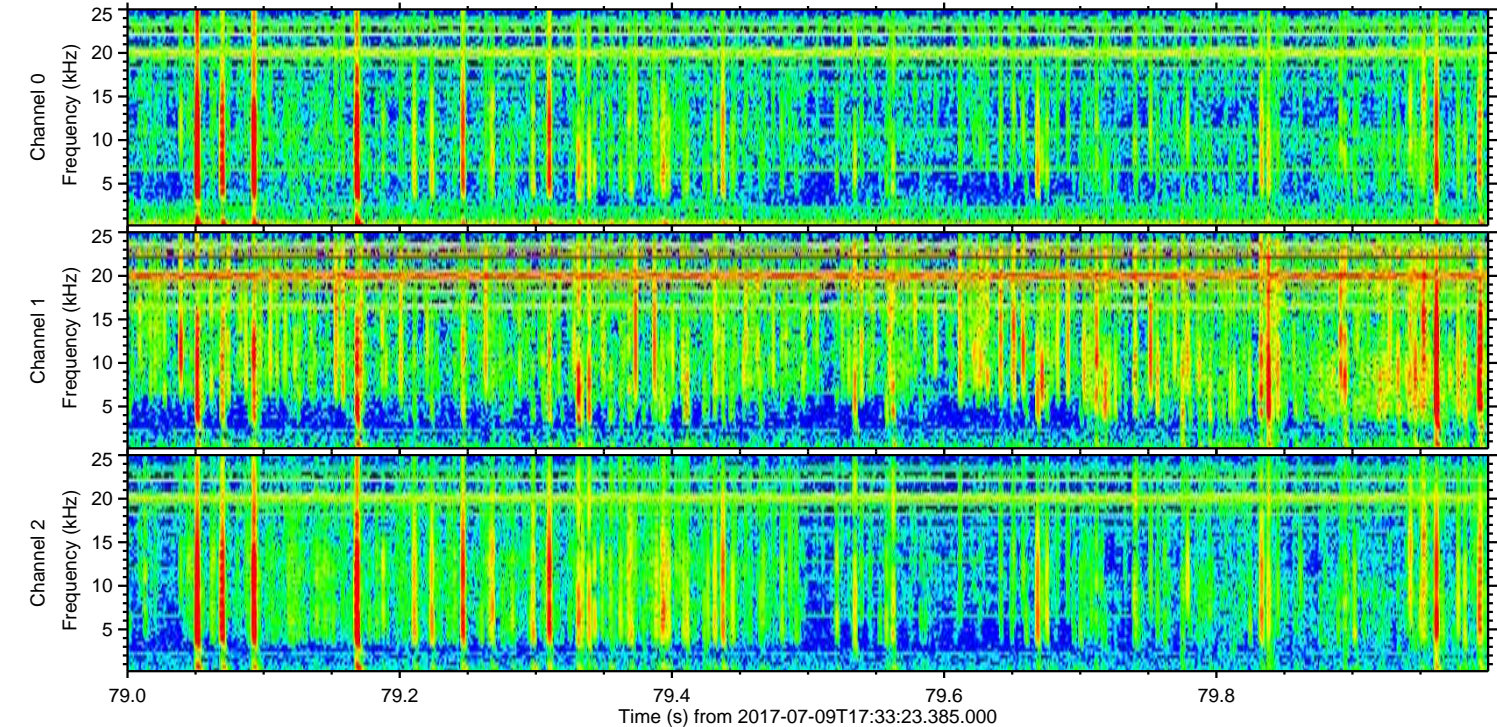
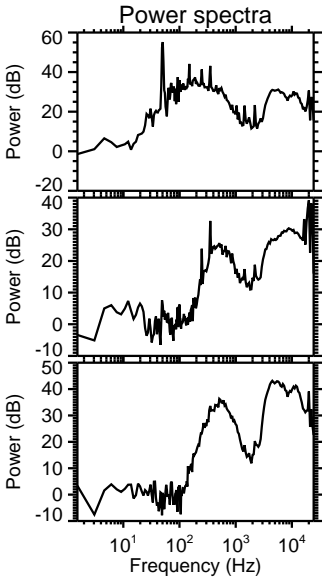
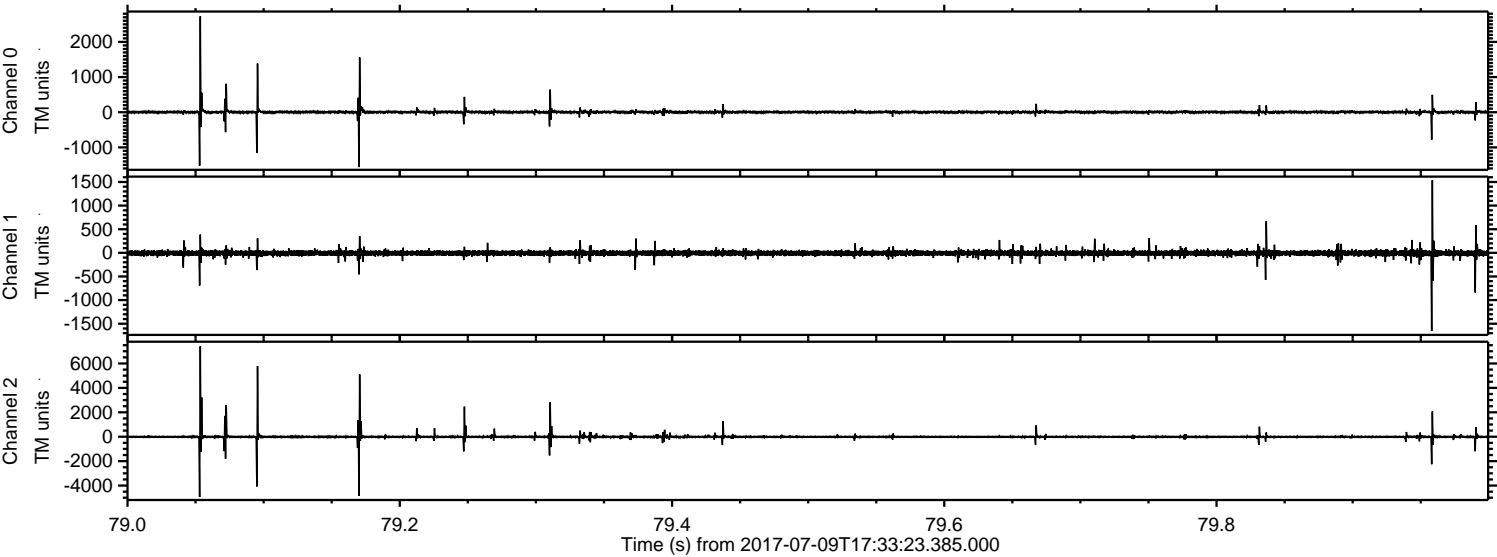



Processed Wed Jul 19 14:44:00 2017 by ELM ver.2012-10-06 from 001\_\_elm20170709\_173322\_\_dat00.bin

