

ELMAVAN 3D WAVEFORMS (Measured data sampled at 50 kHz) 50999 packets of 144 samples from 2017-07-09T09:48:03.726.000.

Processed Wed Jul 19 13:35:57 2017 by ELM ver.2012-10-06 from 001__elm20170709_094802__dat00.bin

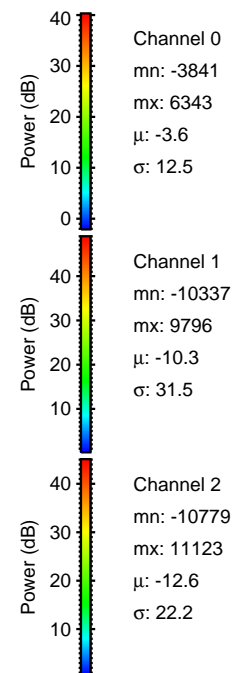

Processed Wed Jul 19 13:36:04 2017 by ELM ver.2012-10-06 from 001__elm20170709_094802__dat00.bin

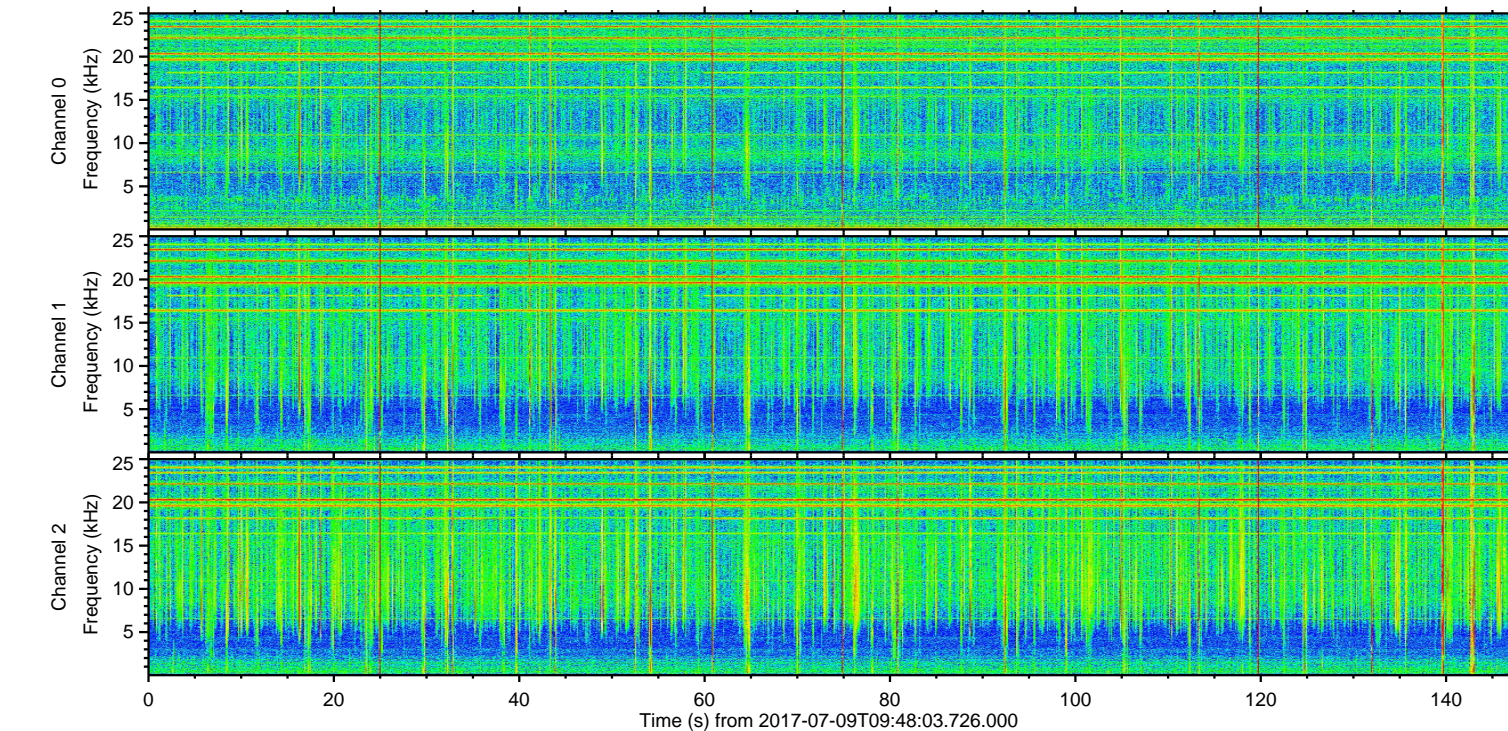
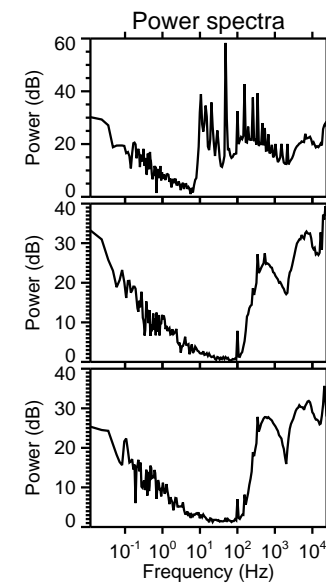
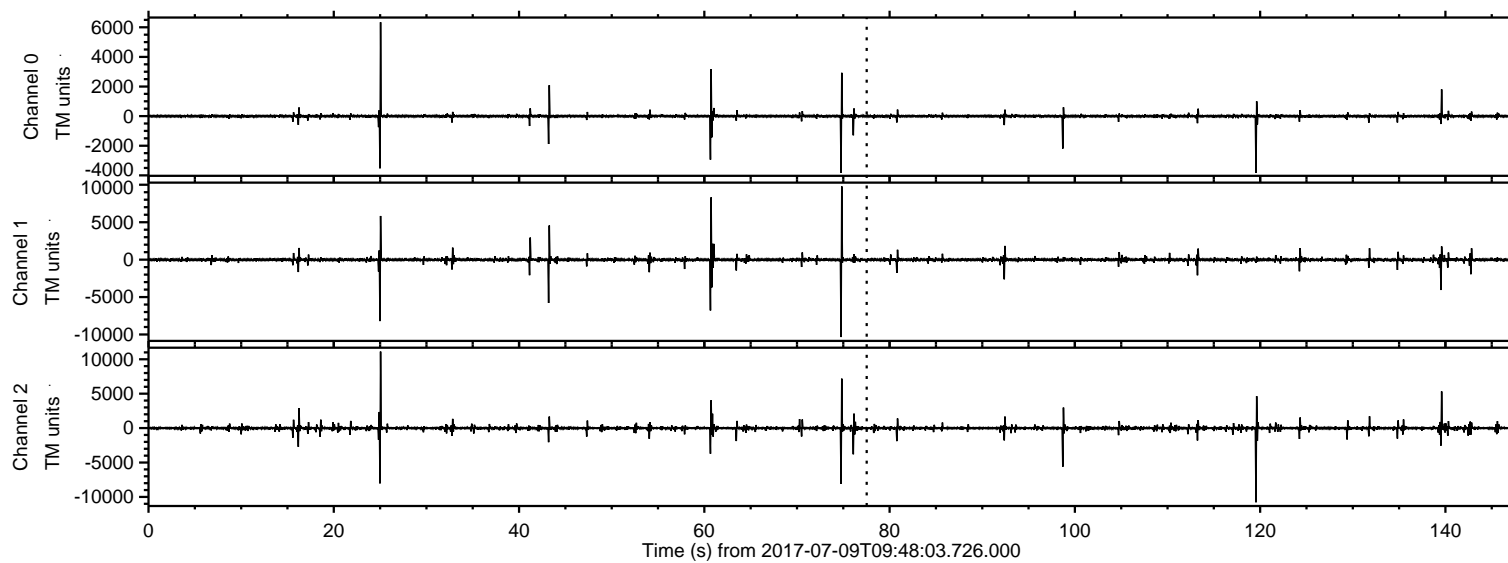
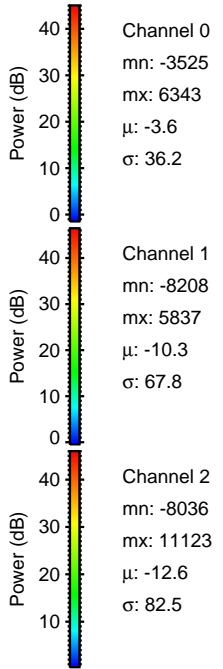
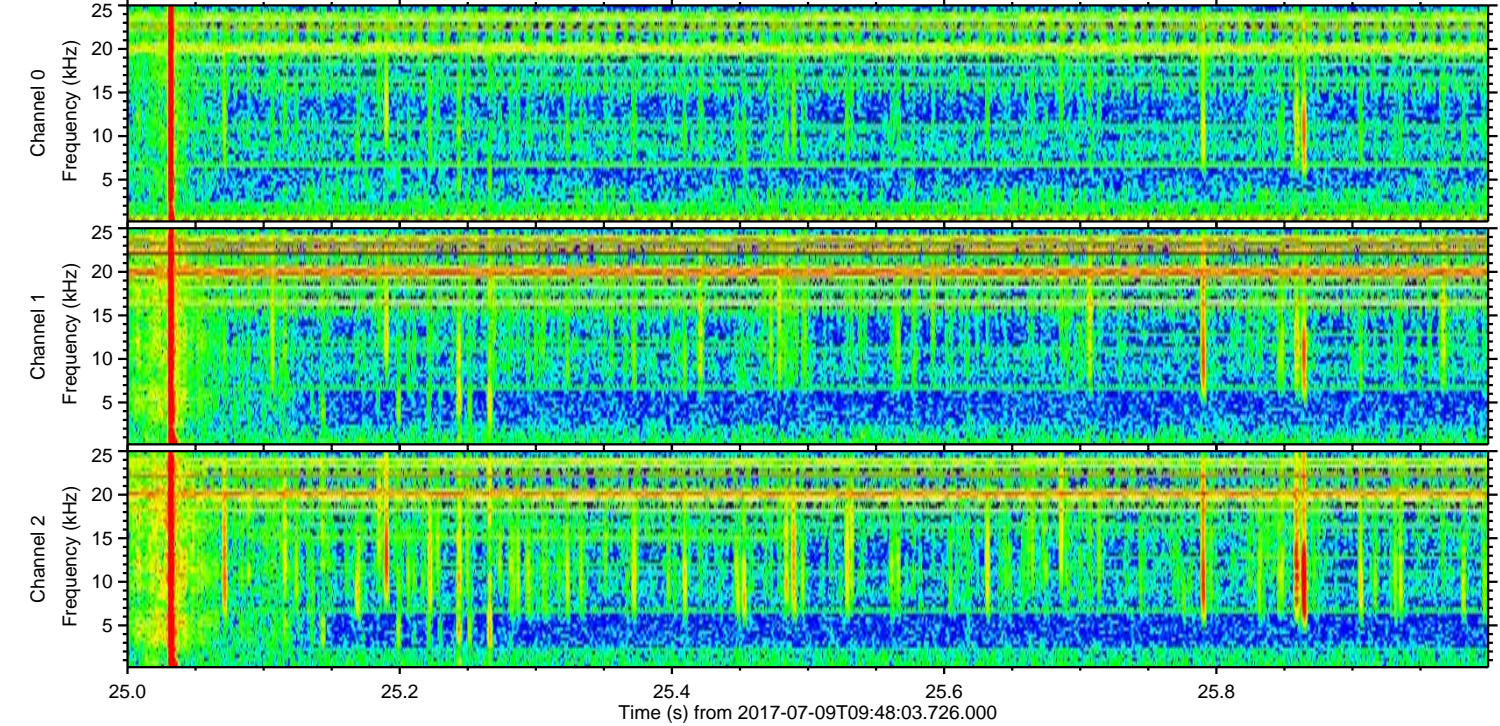
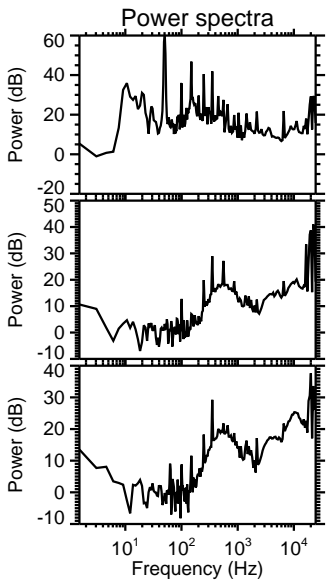
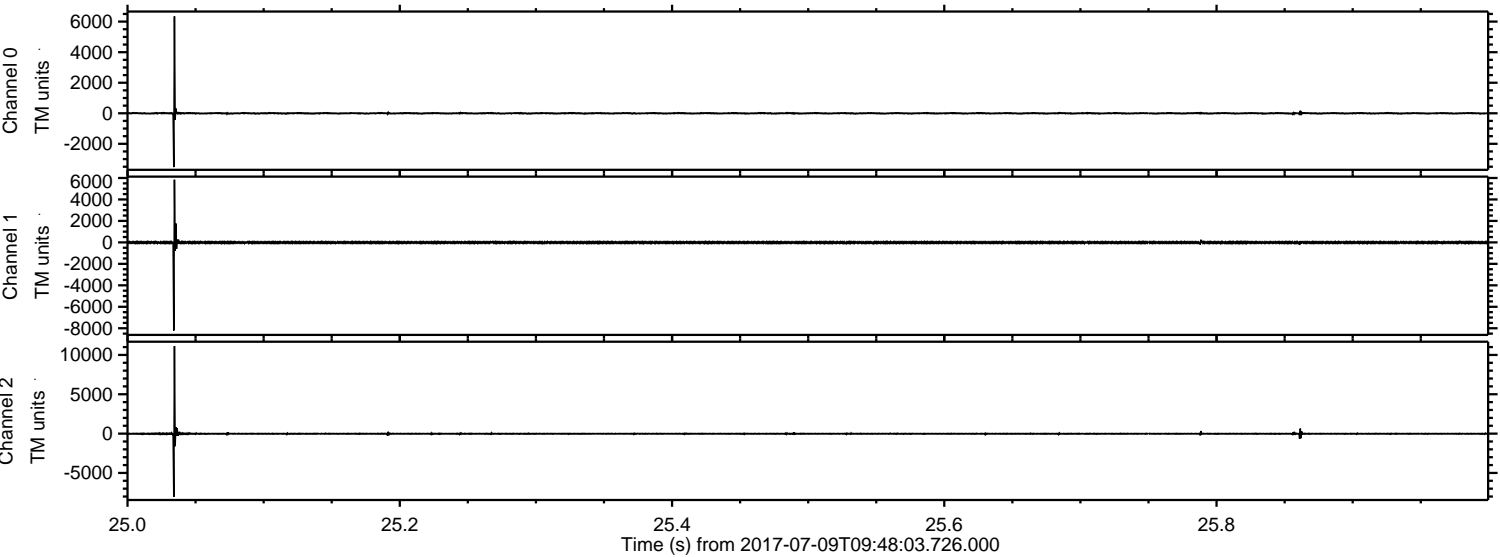

ELMAVAN 3D WAVEFORMS (Measured data sampled at 50 kHz) 50999 packets of 144 samples from 2017-07-09T09:48:03.726.000. Part 120/147

Processed Wed Jul 19 13:36:05 2017 by ELM ver.2012-10-06 from 001__elm20170709_094802__dat00.bin

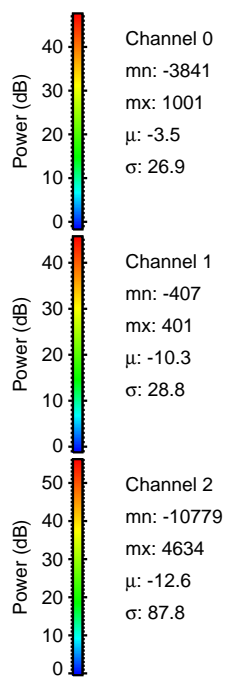
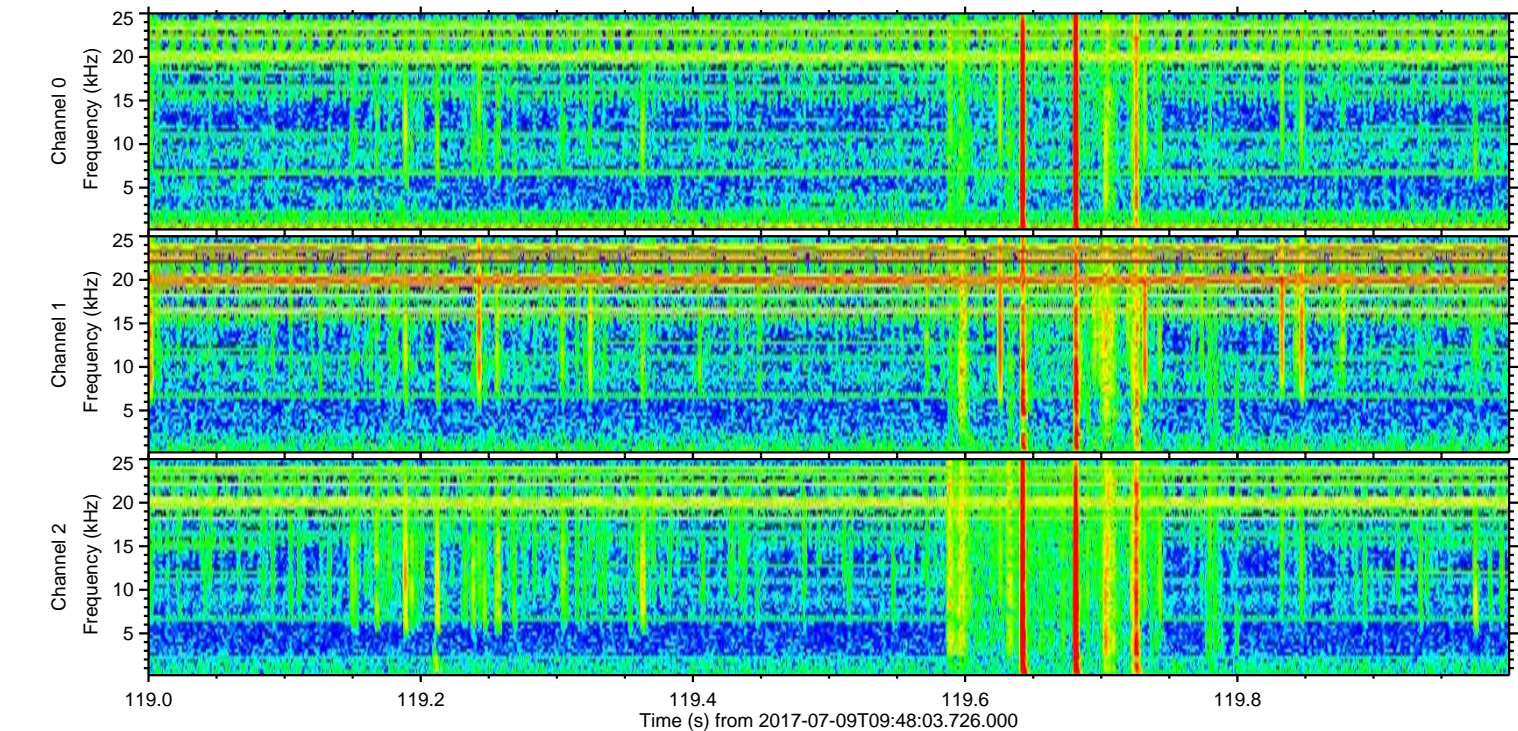
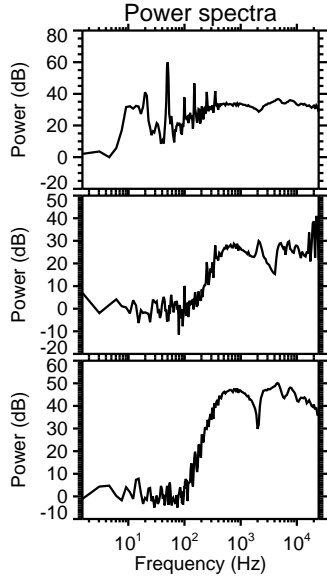
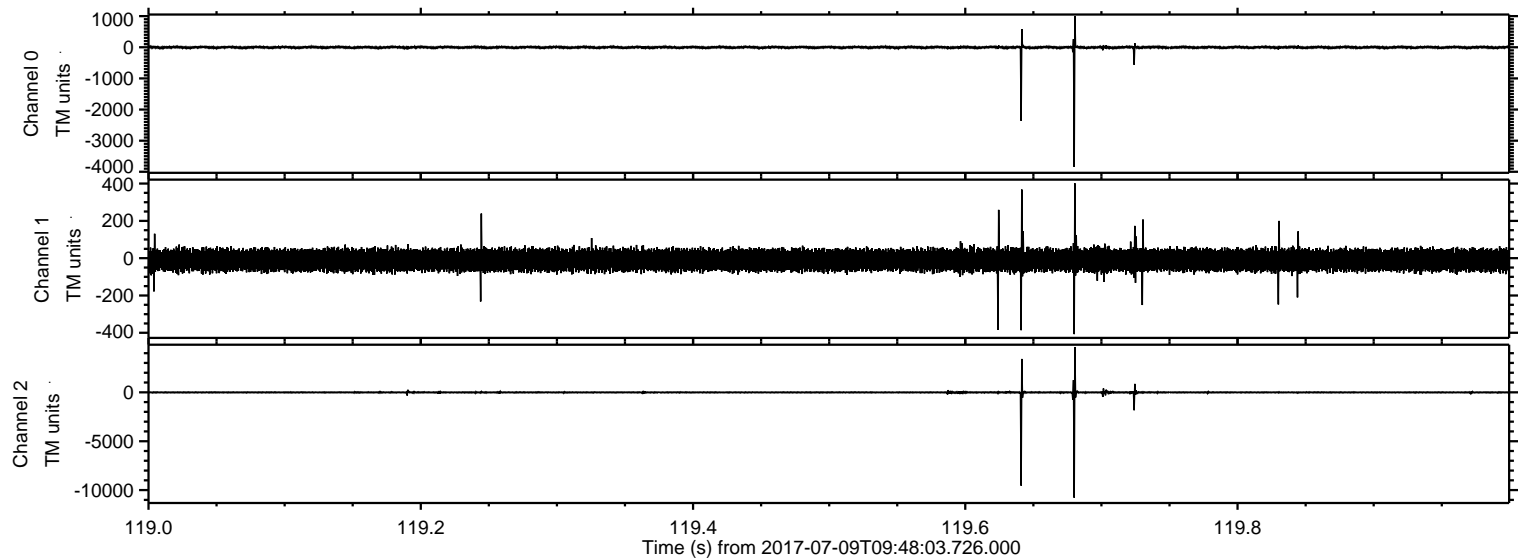

Processed Wed Jul 19 13:36:05 2017 by ELM ver.2012-10-06 from 001__elm20170709_094802__dat00.bin

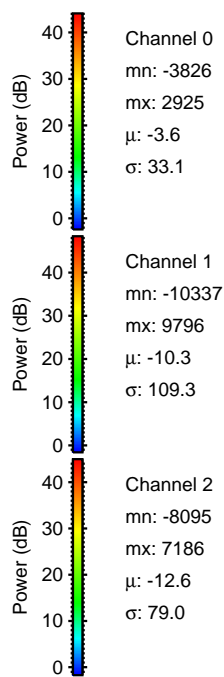
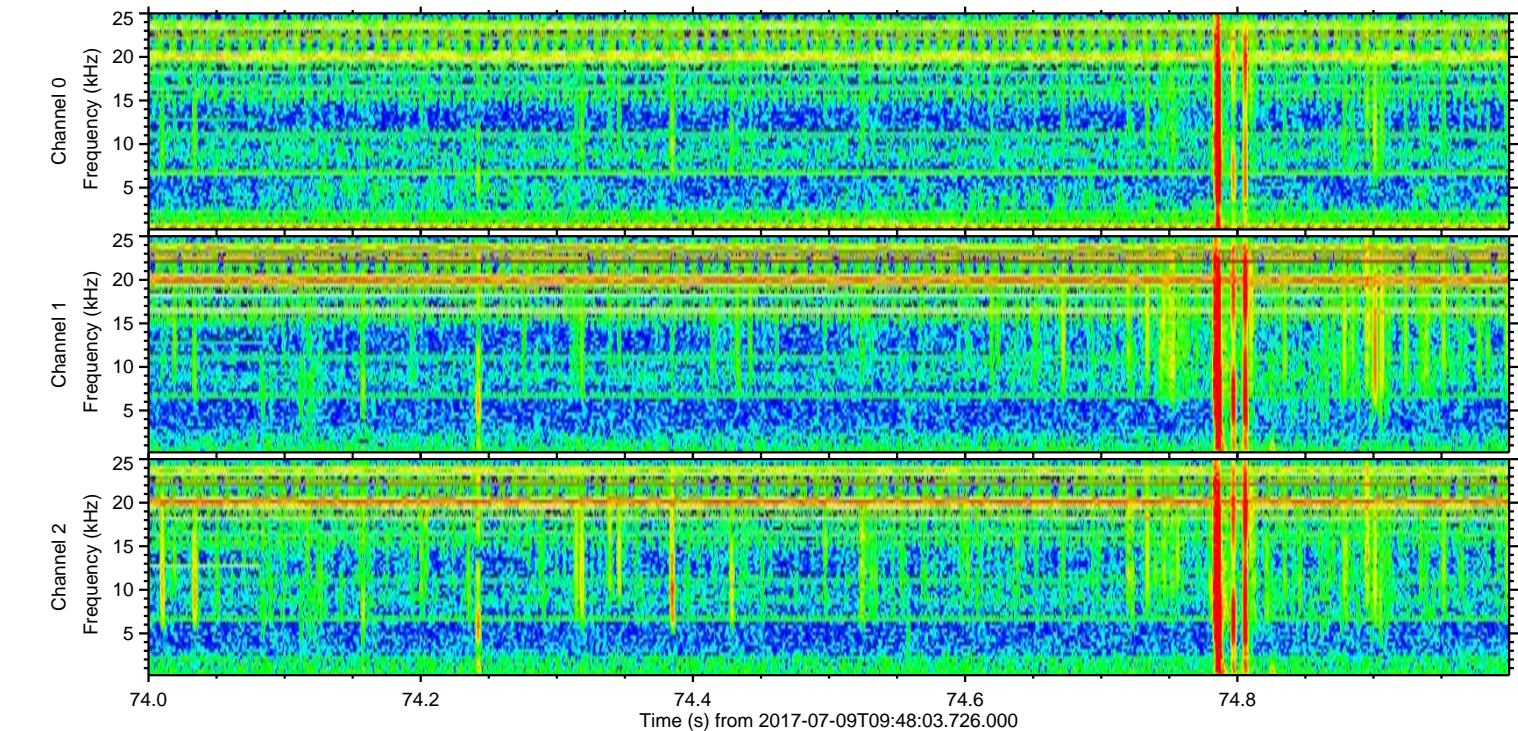
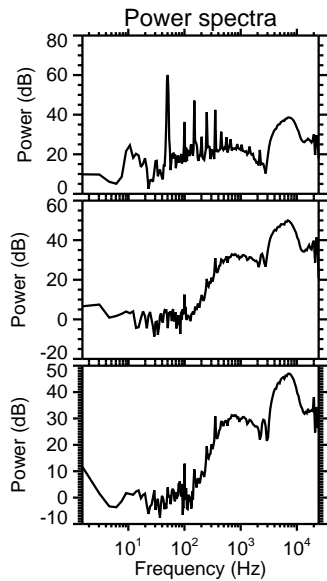
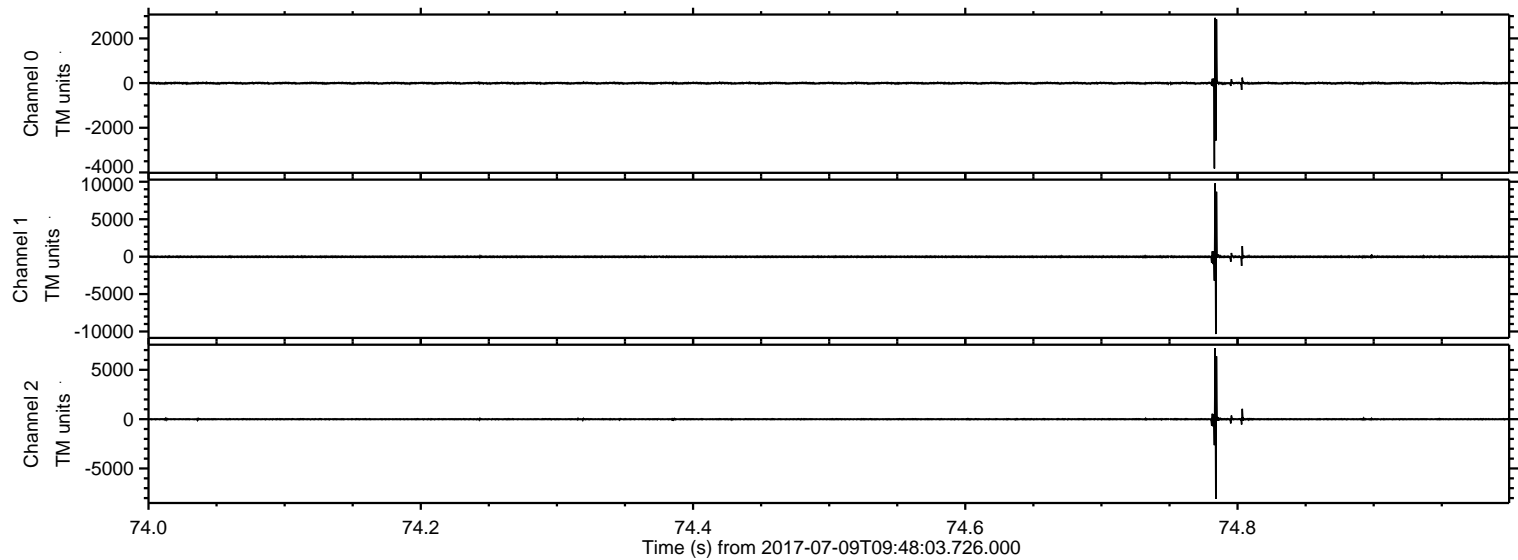

Processed Wed Jul 19 13:36:06 2017 by ELM ver.2012-10-06 from 001__elm20170709_094802__dat00.bin

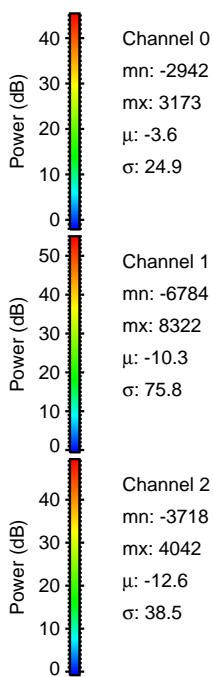
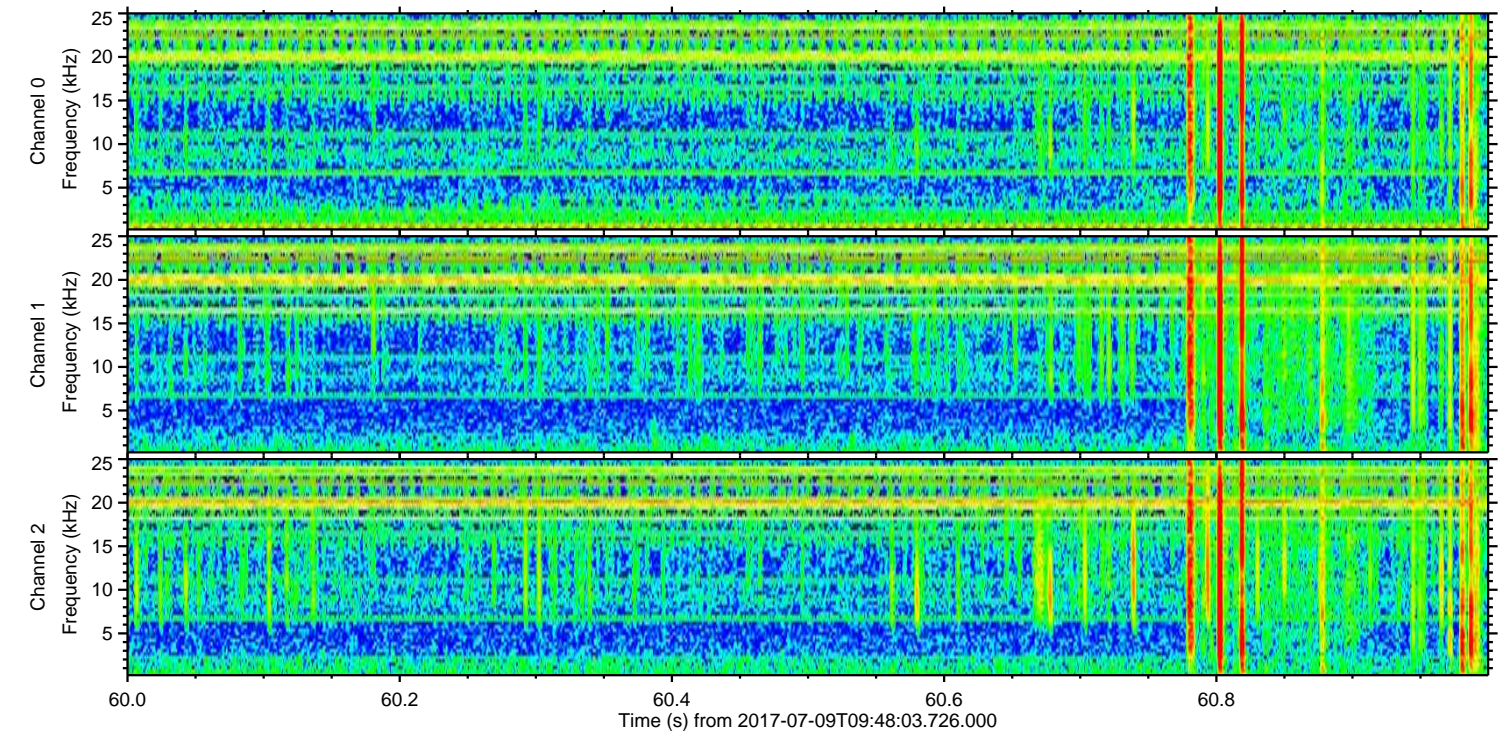
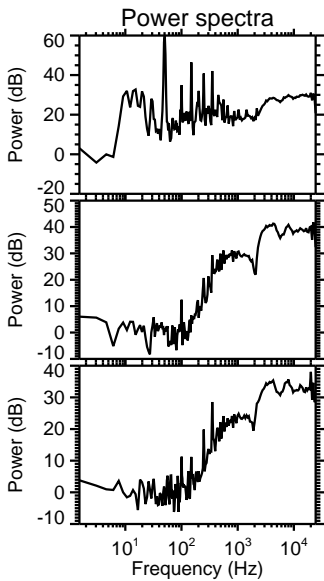
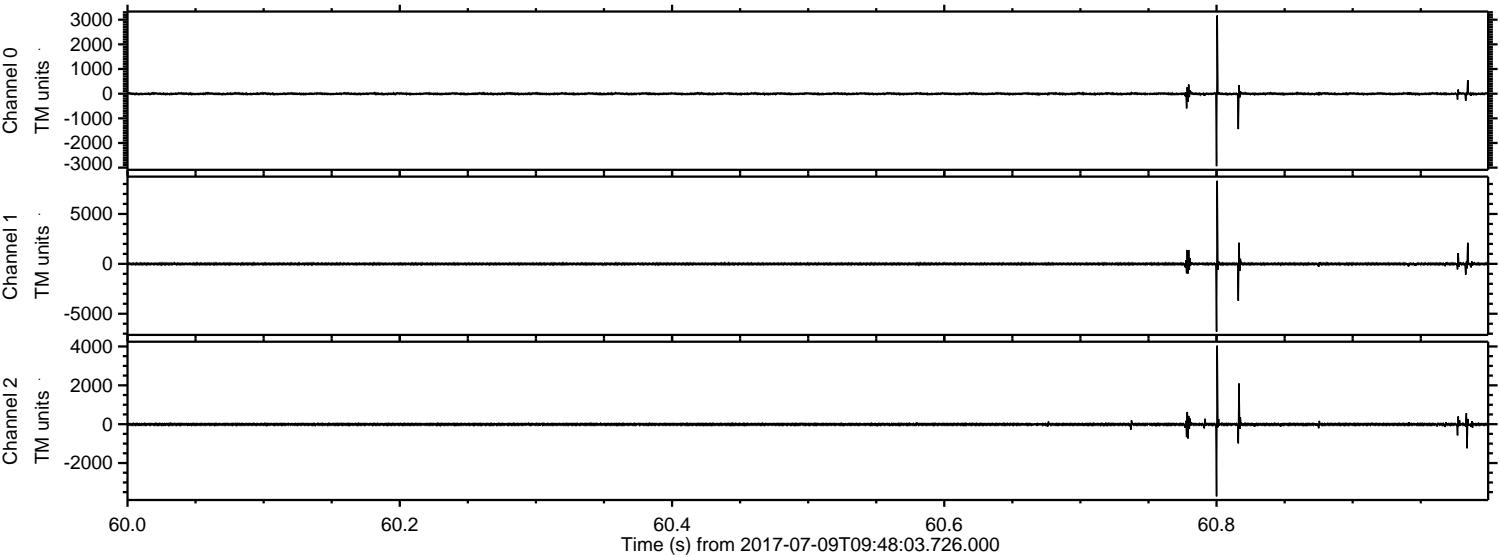

Processed Wed Jul 19 13:36:07 2017 by ELM ver.2012-10-06 from 001__elm20170709_094802__dat00.bin

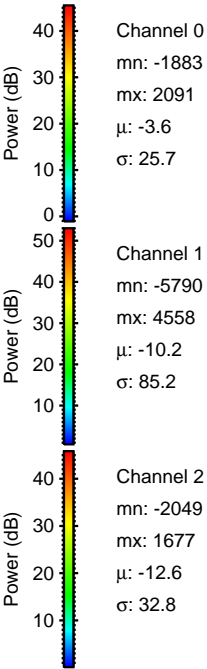
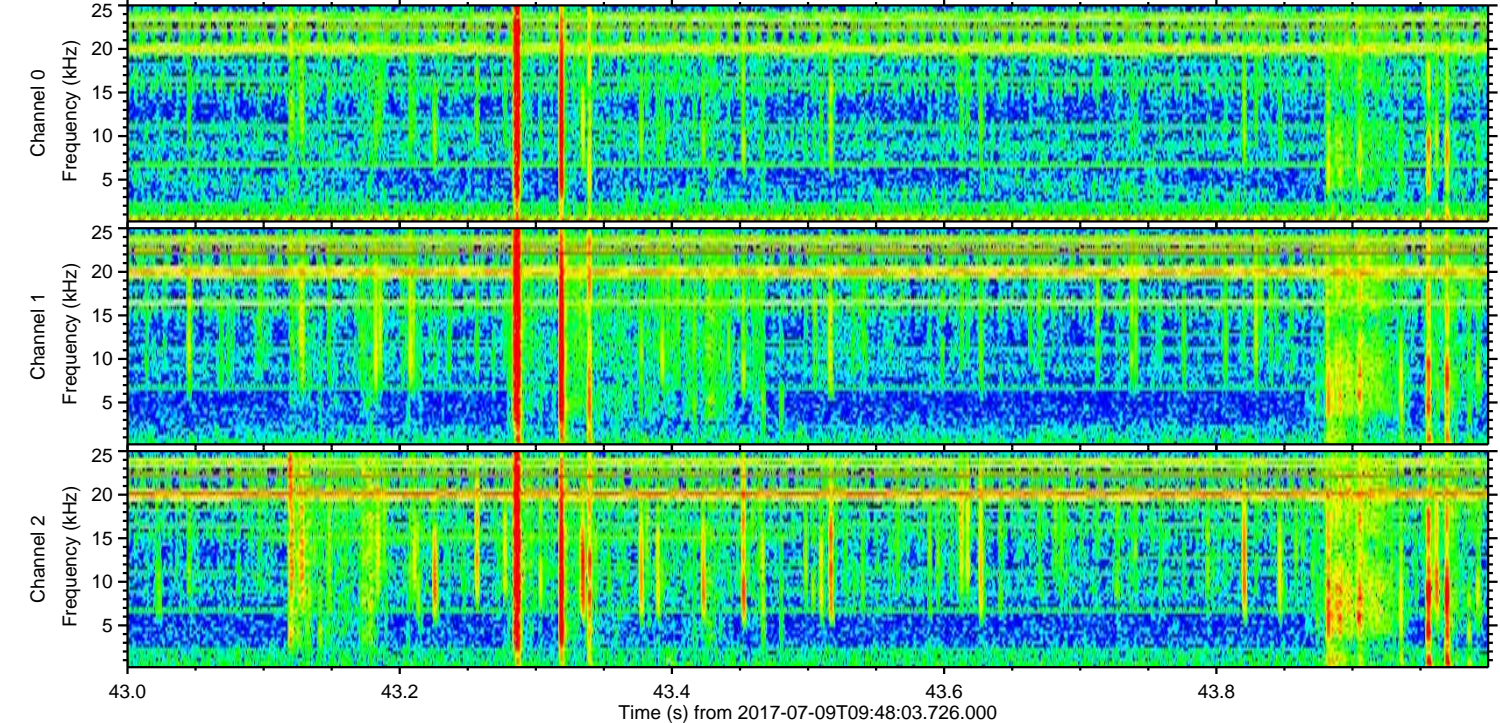
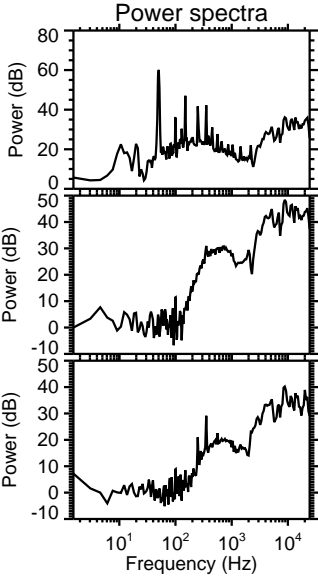
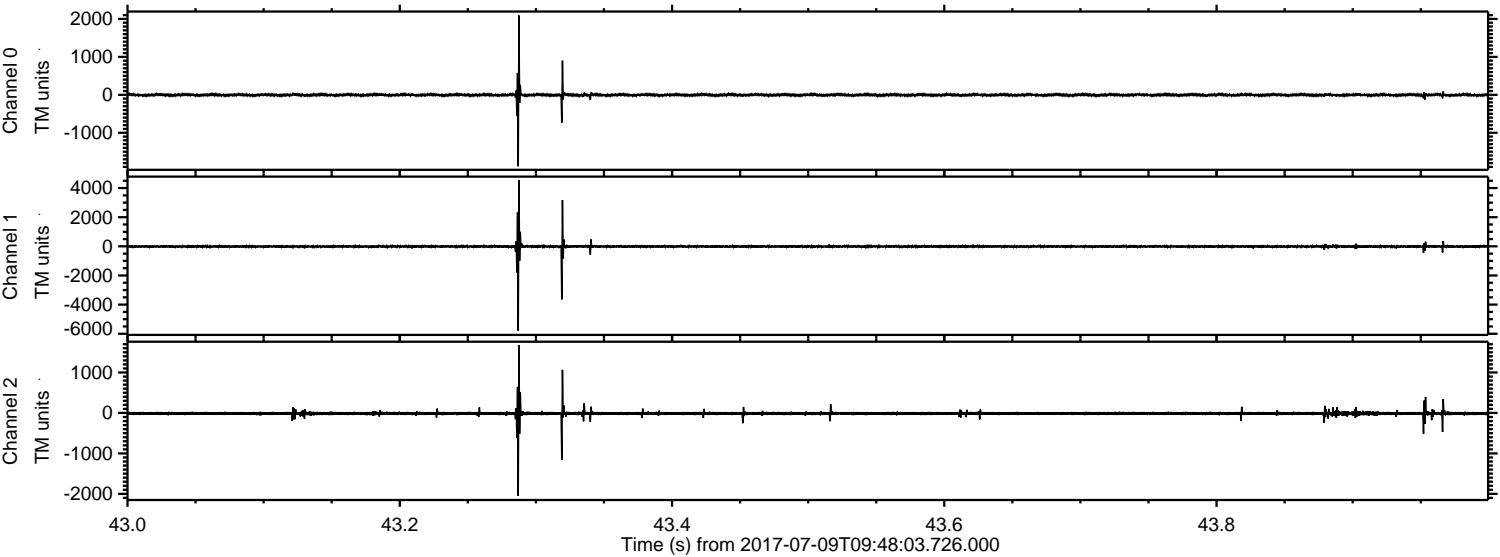

Processed Wed Jul 19 13:36:07 2017 by ELM ver.2012-10-06 from 001__elm20170709_094802__dat00.bin

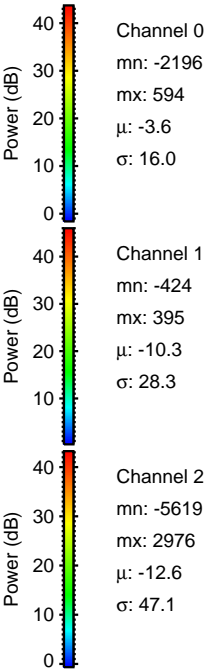
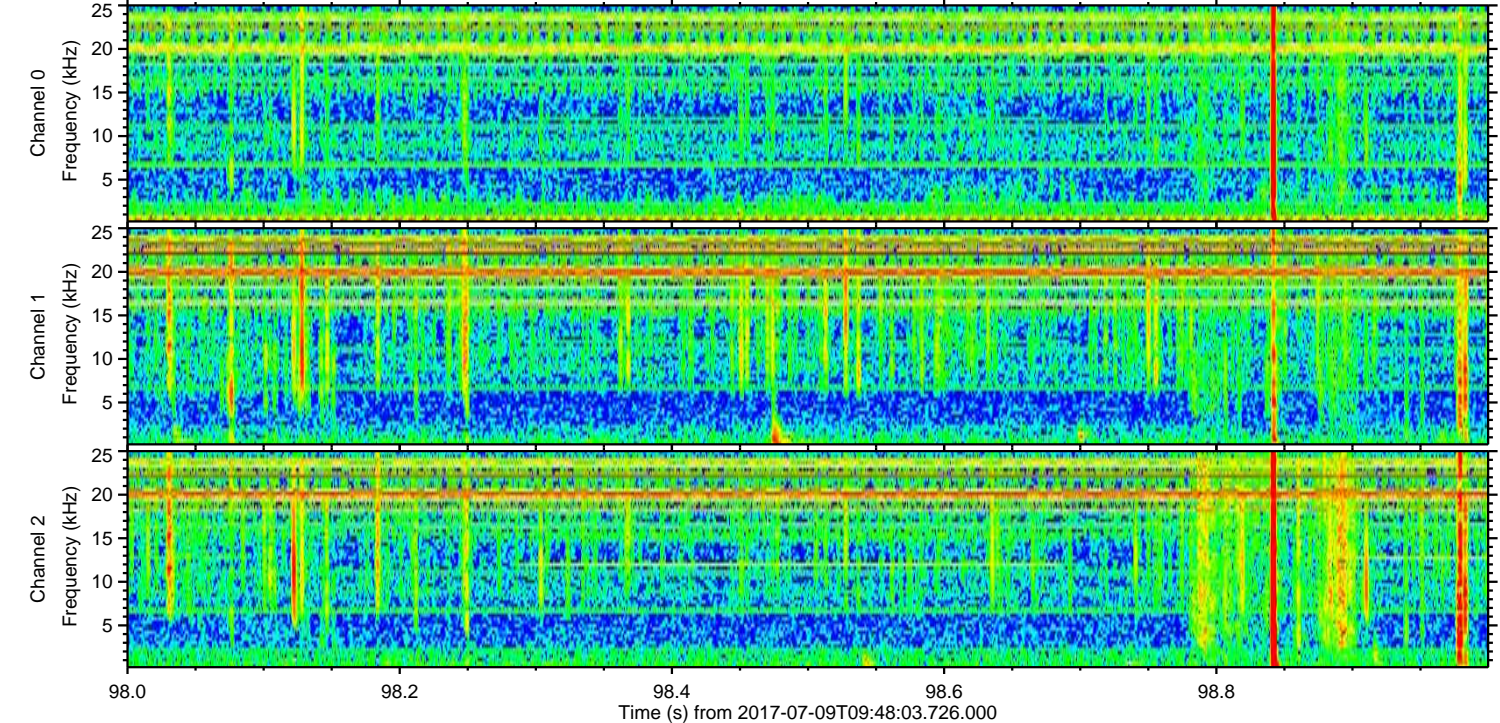
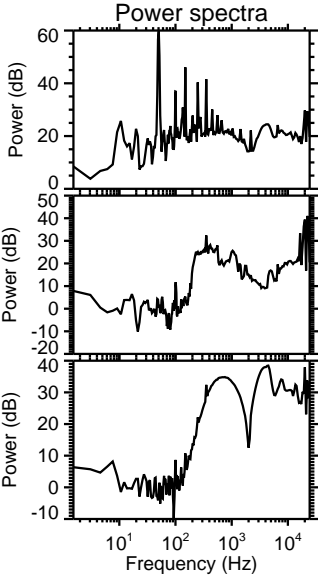
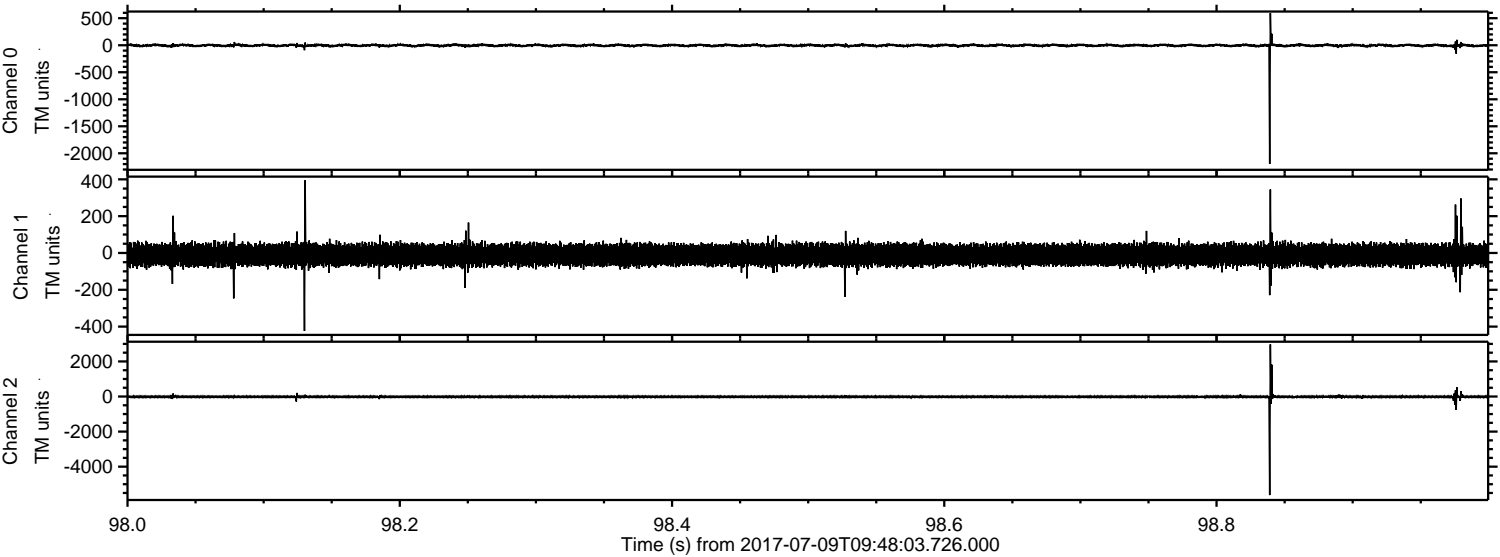

ELMAVAN 3D WAVEFORMS (Measured data sampled at 50 kHz) 50999 packets of 144 samples from 2017-07-09T09:48:03.726.000. Part 140/147

Processed Wed Jul 19 13:36:08 2017 by ELM ver.2012-10-06 from 001__elm20170709_094802__dat00.bin

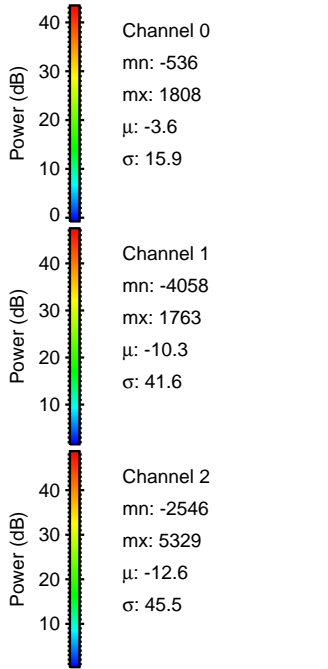
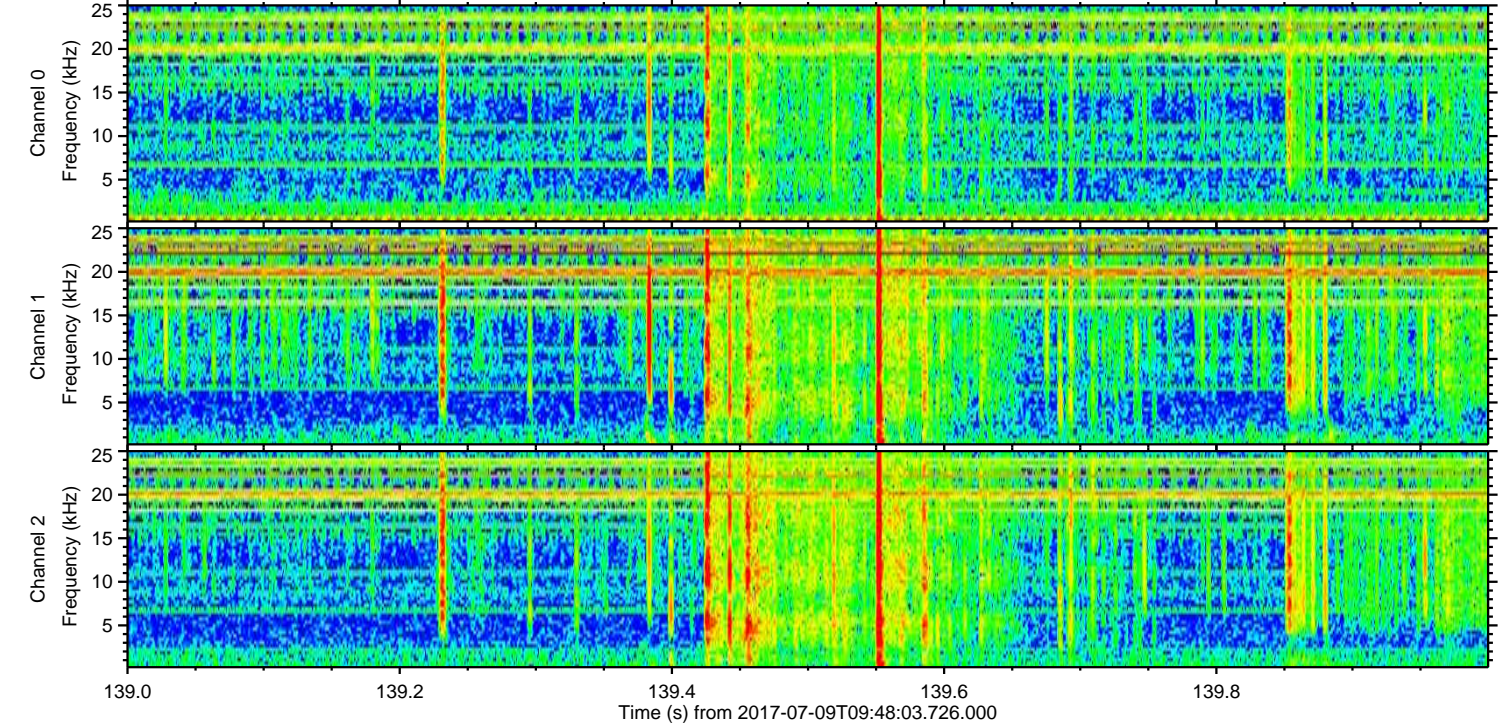
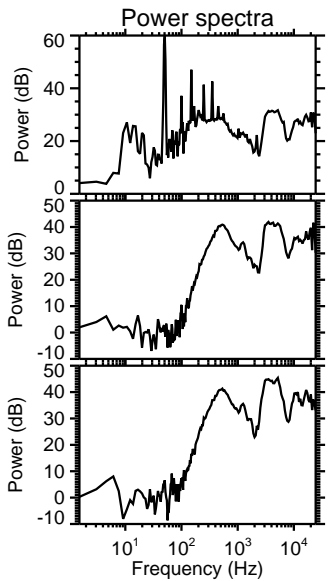
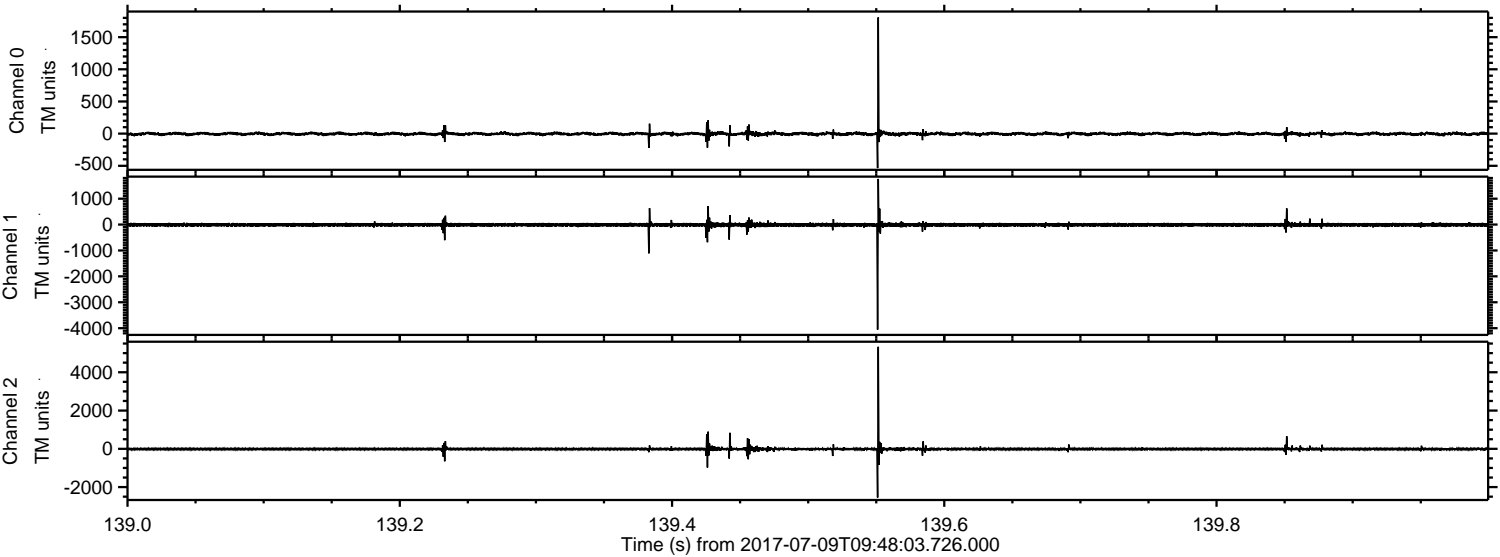

Processed Wed Jul 19 13:36:09 2017 by ELM ver.2012-10-06 from 001__elm20170709_094802__dat00.bin

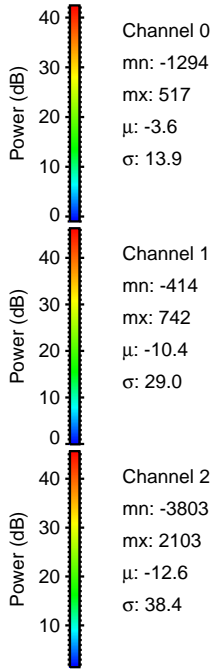
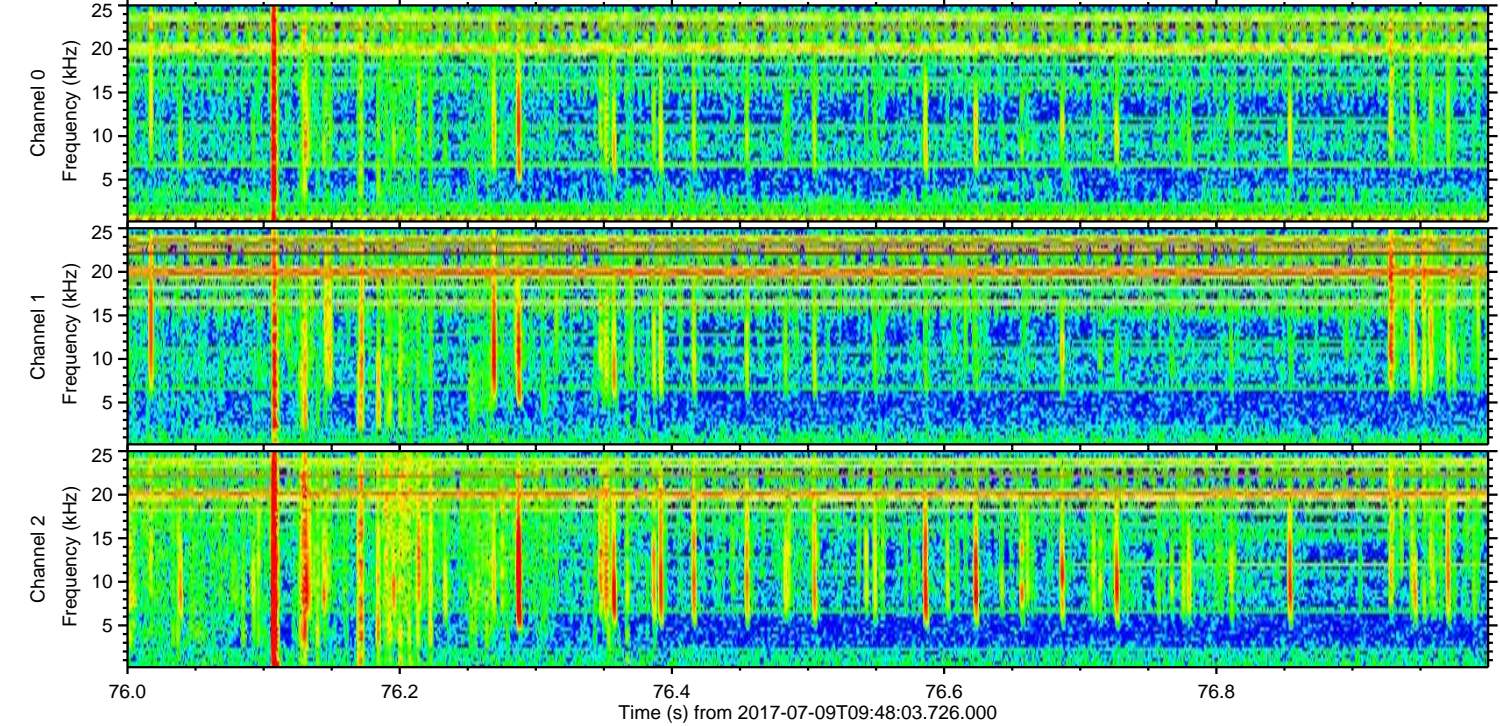
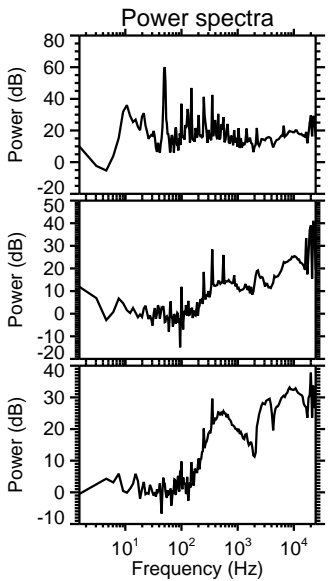
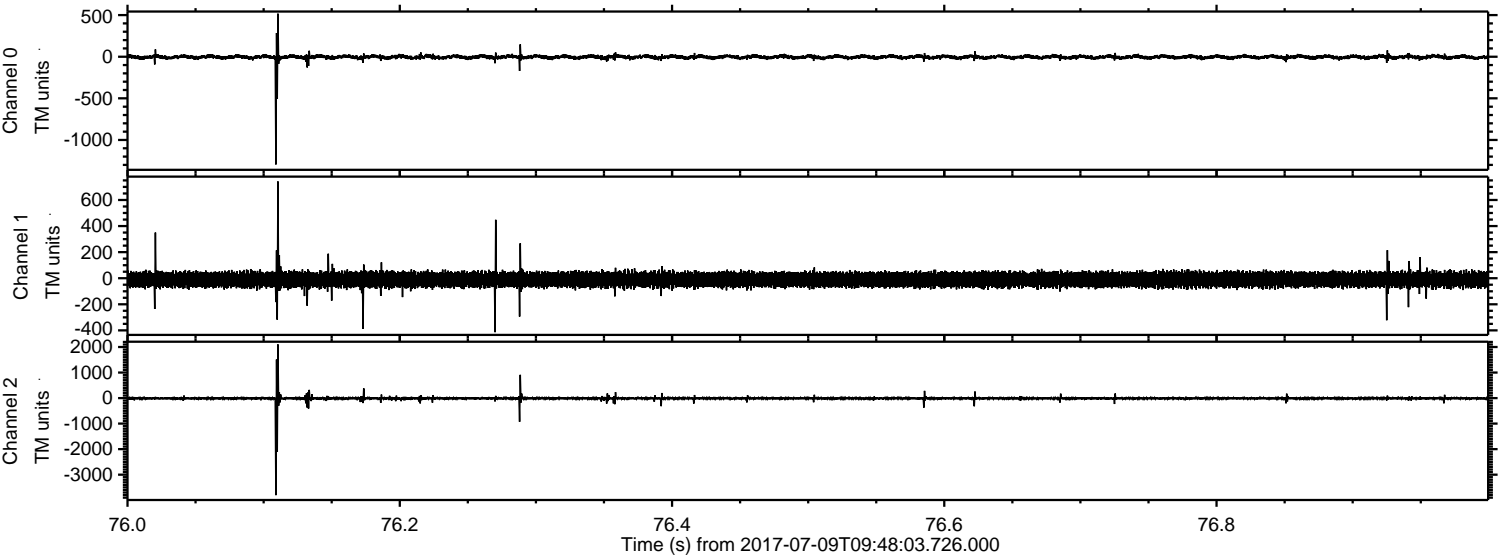

Channel 0
mn: -1294
mx: 517
 μ : -3.6
 σ : 13.9

Channel 1
mn: -414
mx: 742
 μ : -10.4
 σ : 29.0

Channel 2
mn: -3803
mx: 2103
 μ : -12.6
 σ : 38.4

Processed Wed Jul 19 13:36:09 2017 by ELM ver.2012-10-06 from 001__elm20170709_094802__dat00.bin

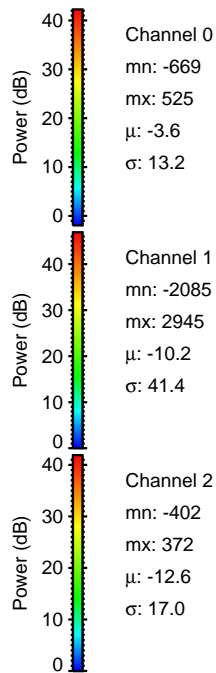
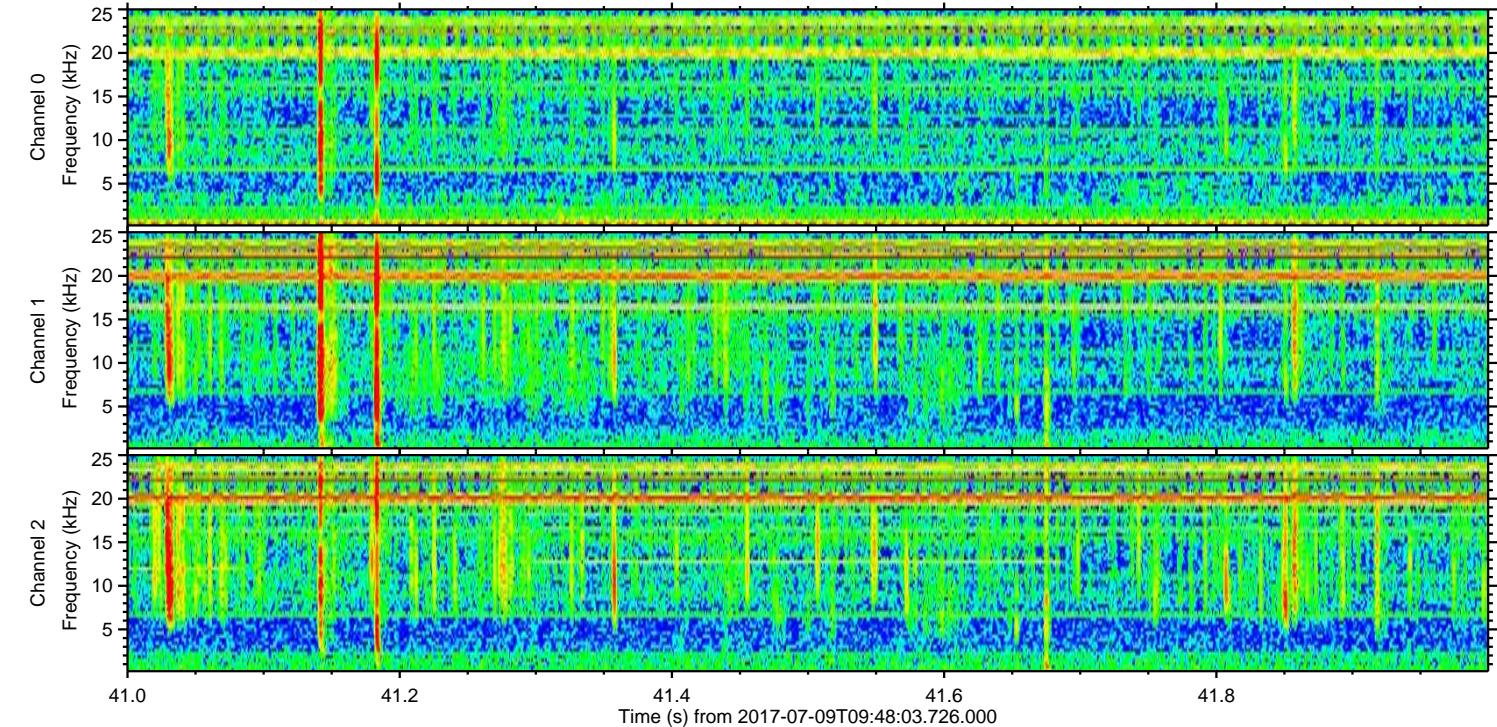
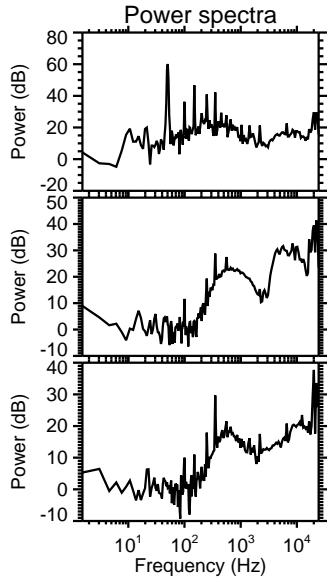
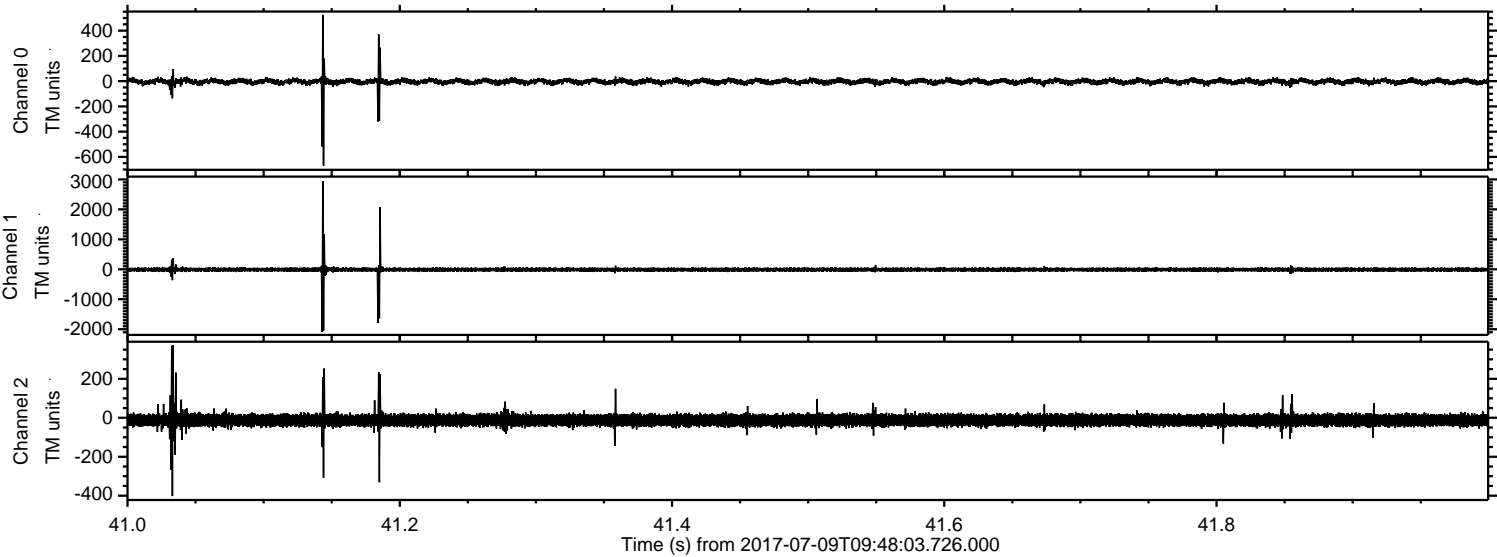

Processed Wed Jul 19 13:36:10 2017 by ELM ver.2012-10-06 from 001__elm20170709_094802__dat00.bin

