

ELMAVAN 3D WAVEFORMS (Measured data sampled at 50 kHz) 51000 packets of 144 samples from 2017-07-09T07:27:57.722.999.

Processed Wed Jul 19 13:15:44 2017 by ELM ver.2012-10-06 from 001__elm20170709_072756__dat00.bin

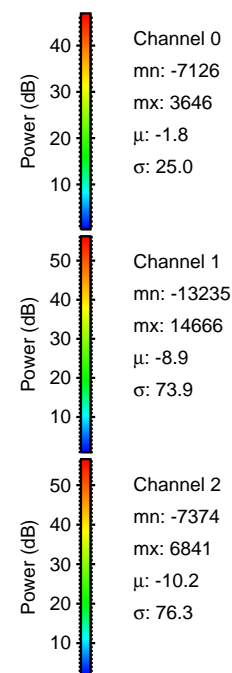
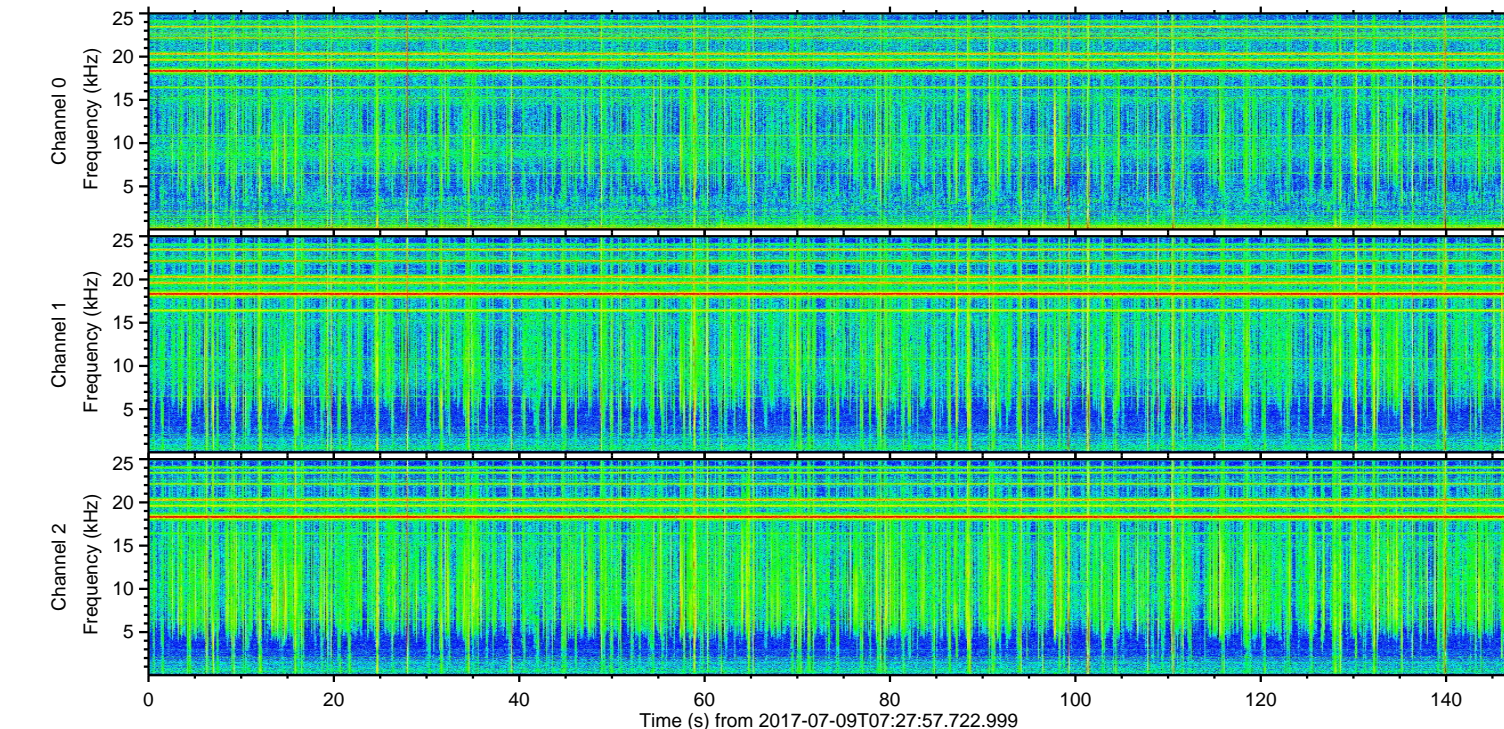
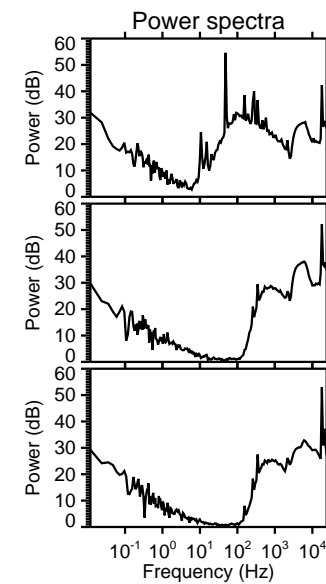
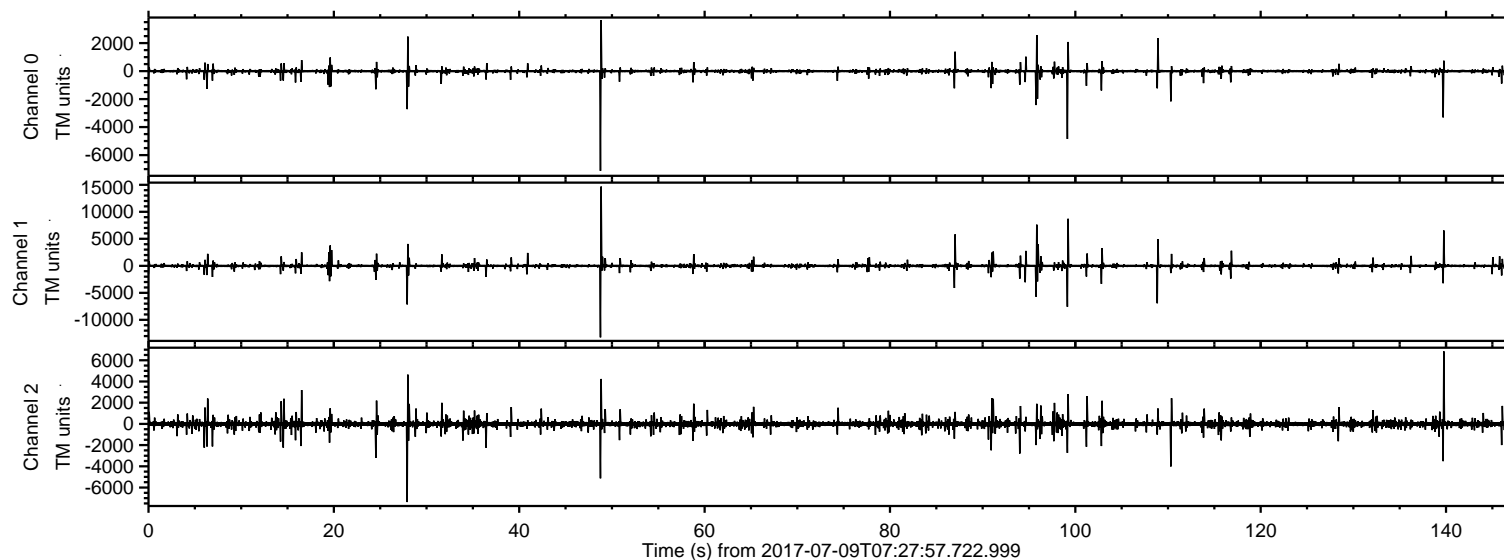

ELMAVAN 3D WAVEFORMS (Measured data sampled at 50 kHz) 51000 packets of 144 samples from 2017-07-09T07:27:57.722.999. Part 49/147

Processed Wed Jul 19 13:15:51 2017 by ELM ver.2012-10-06 from 001__elm20170709_072756__dat00.bin

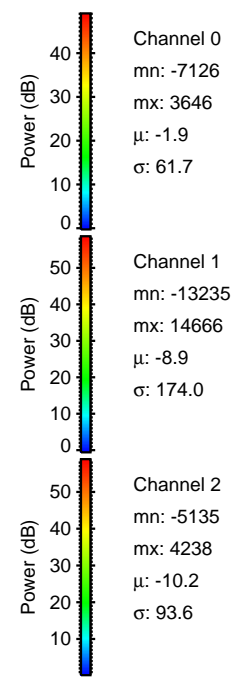
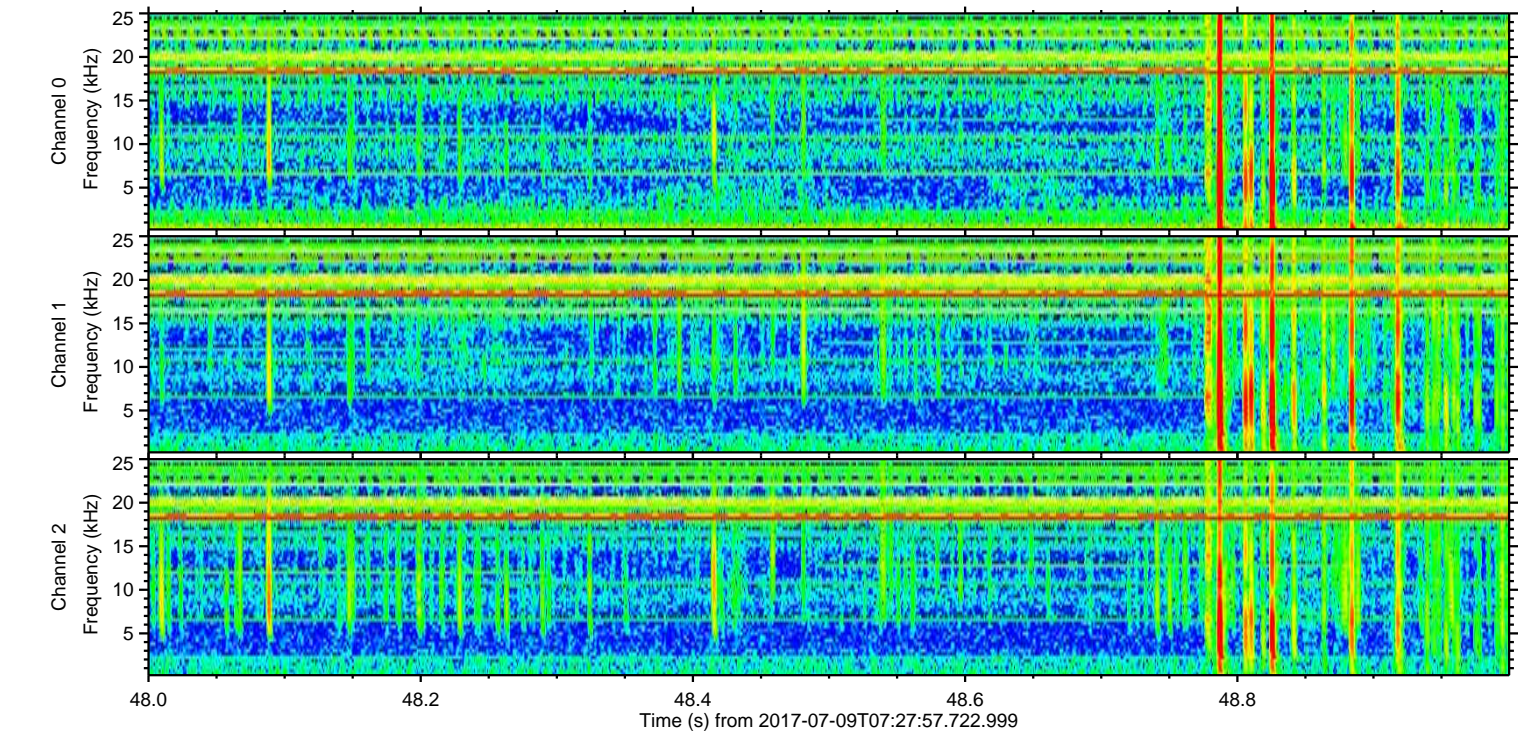
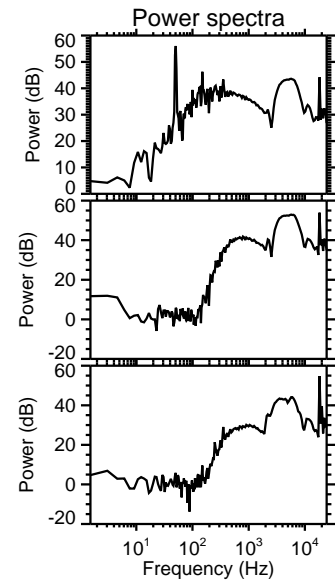
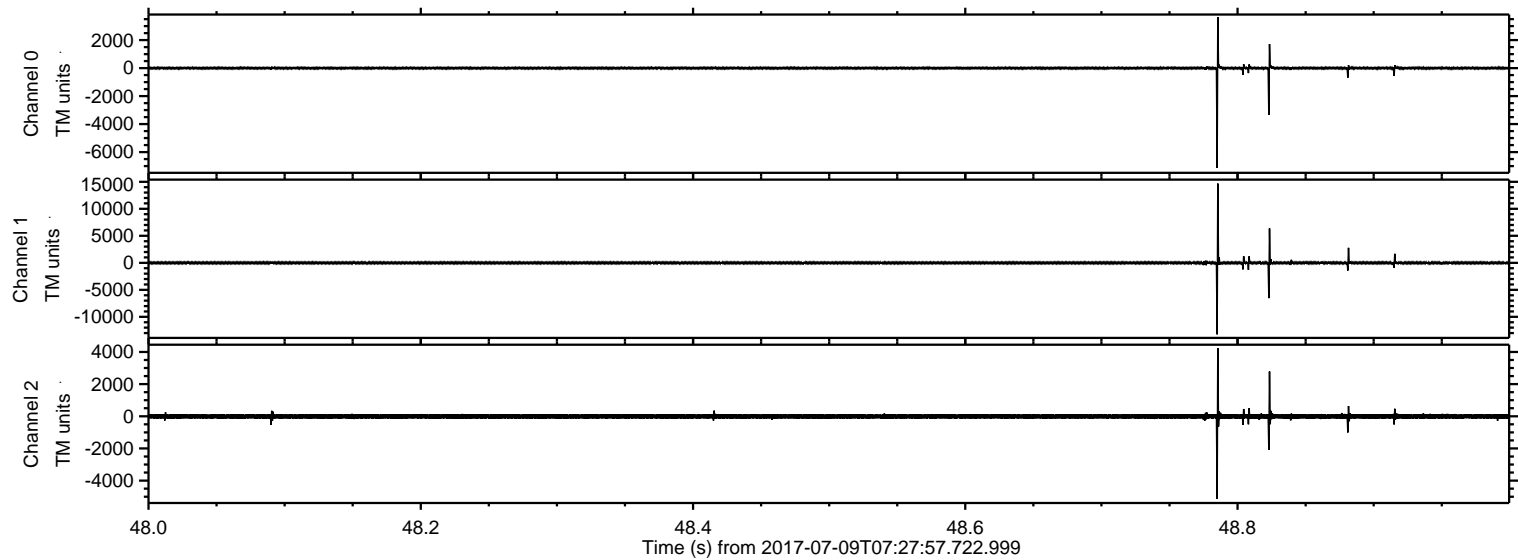

ELMAVAN 3D WAVEFORMS (Measured data sampled at 50 kHz) 51000 packets of 144 samples from 2017-07-09T07:27:57.722.999. Part 100/147

Processed Wed Jul 19 13:15:52 2017 by ELM ver.2012-10-06 from 001__elm20170709_072756__dat00.bin

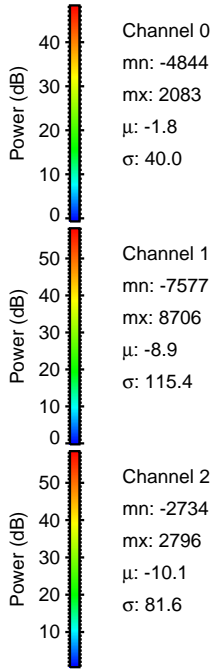
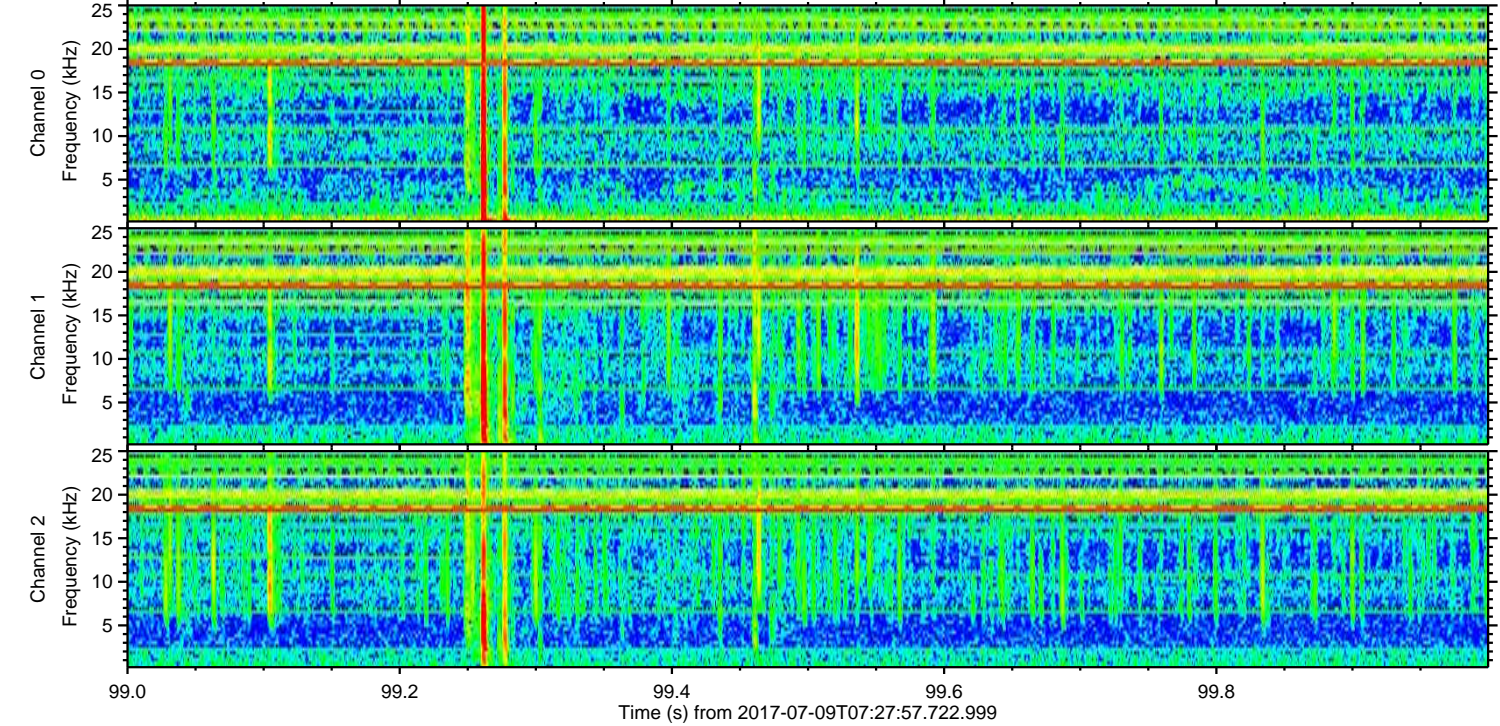
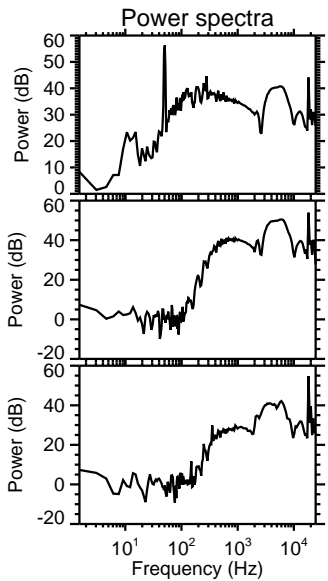
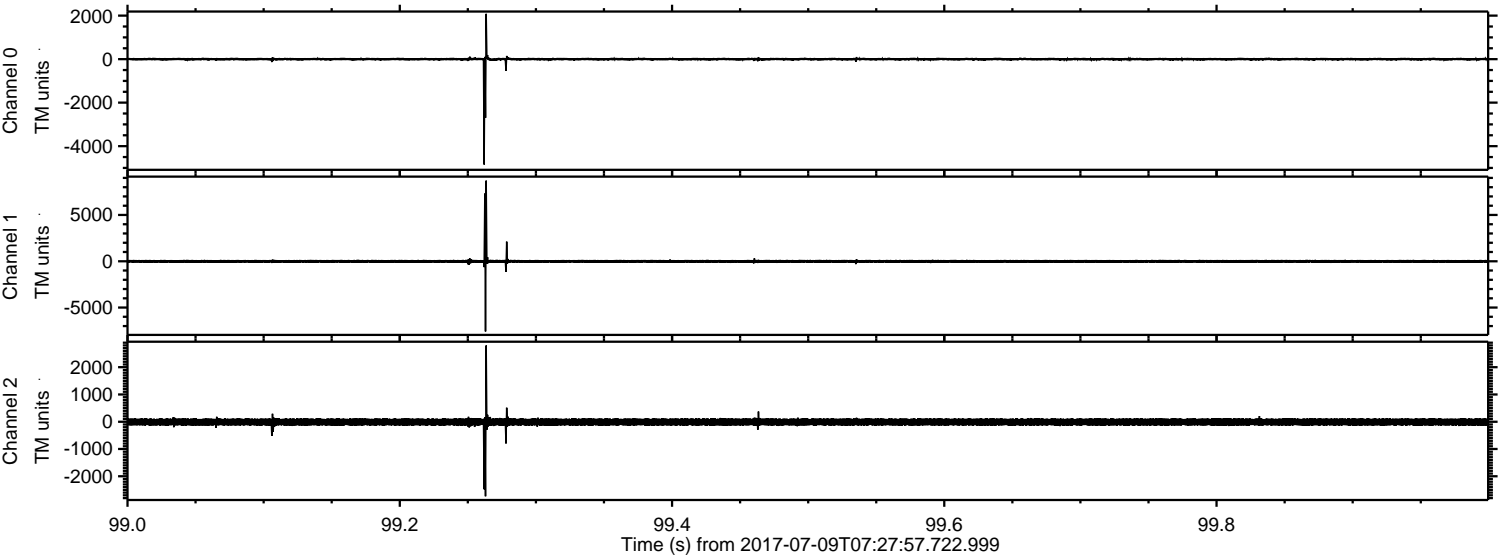

Processed Wed Jul 19 13:15:53 2017 by ELM ver.2012-10-06 from 001__elm20170709_072756__dat00.bin

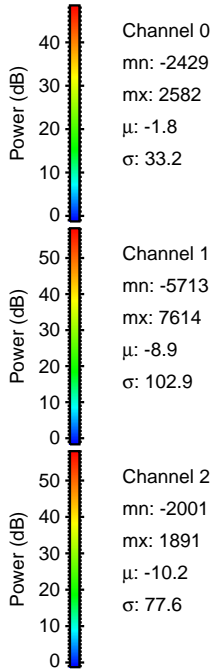
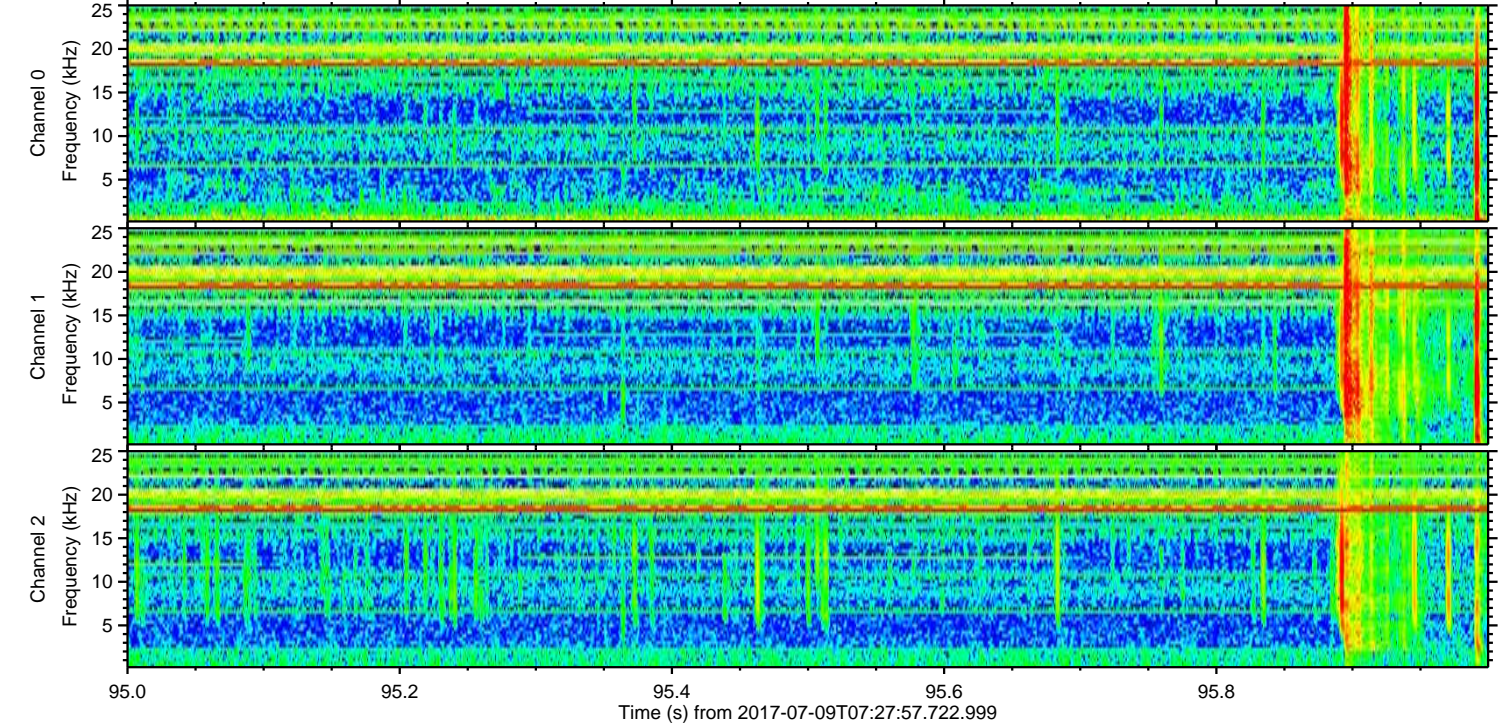
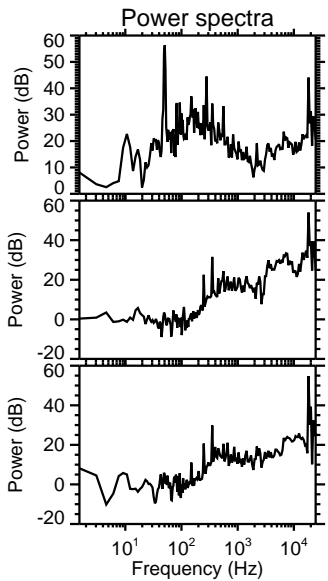
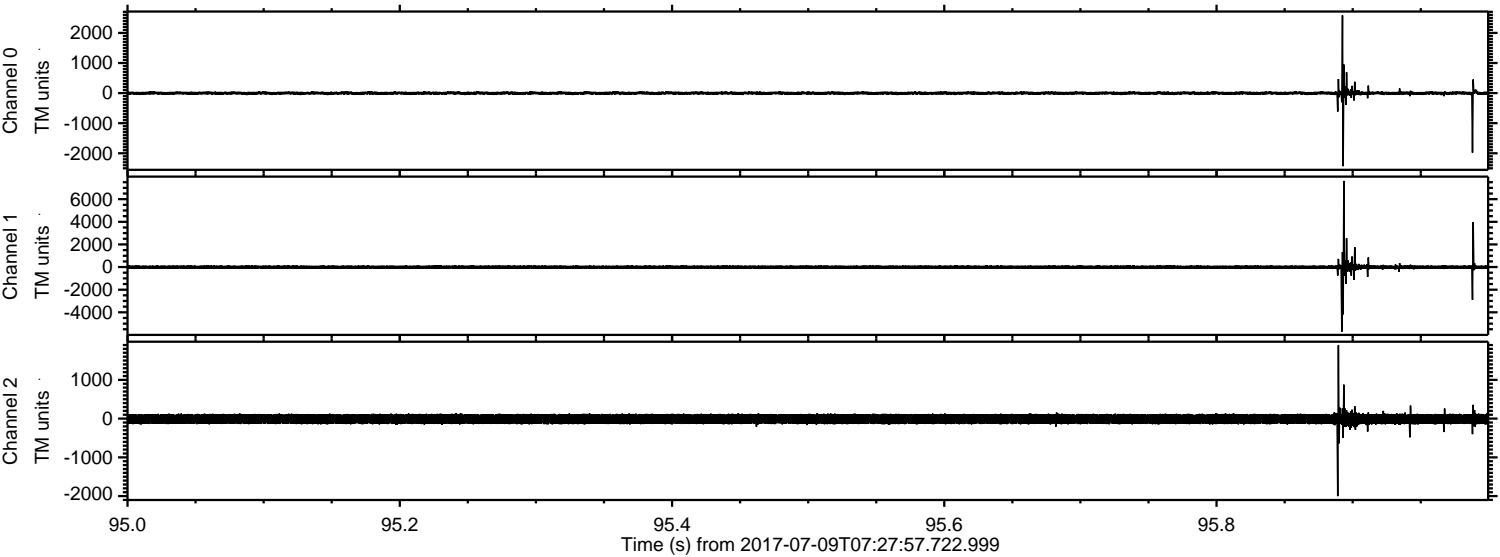

Channel 0
mn: -2429
mx: 2582
 μ : -1.8
 σ : 33.2

Channel 1
mn: -5713
mx: 7614
 μ : -8.9
 σ : 102.9

Channel 2
mn: -2001
mx: 1891
 μ : -10.2
 σ : 77.6

Processed Wed Jul 19 13:15:54 2017 by ELM ver.2012-10-06 from 001__elm20170709_072756__dat00.bin

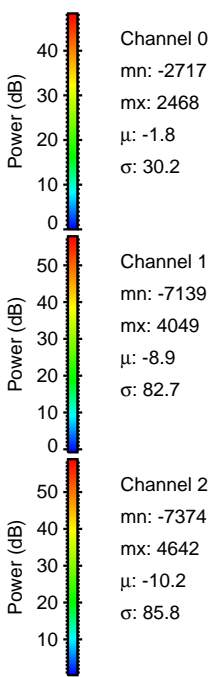
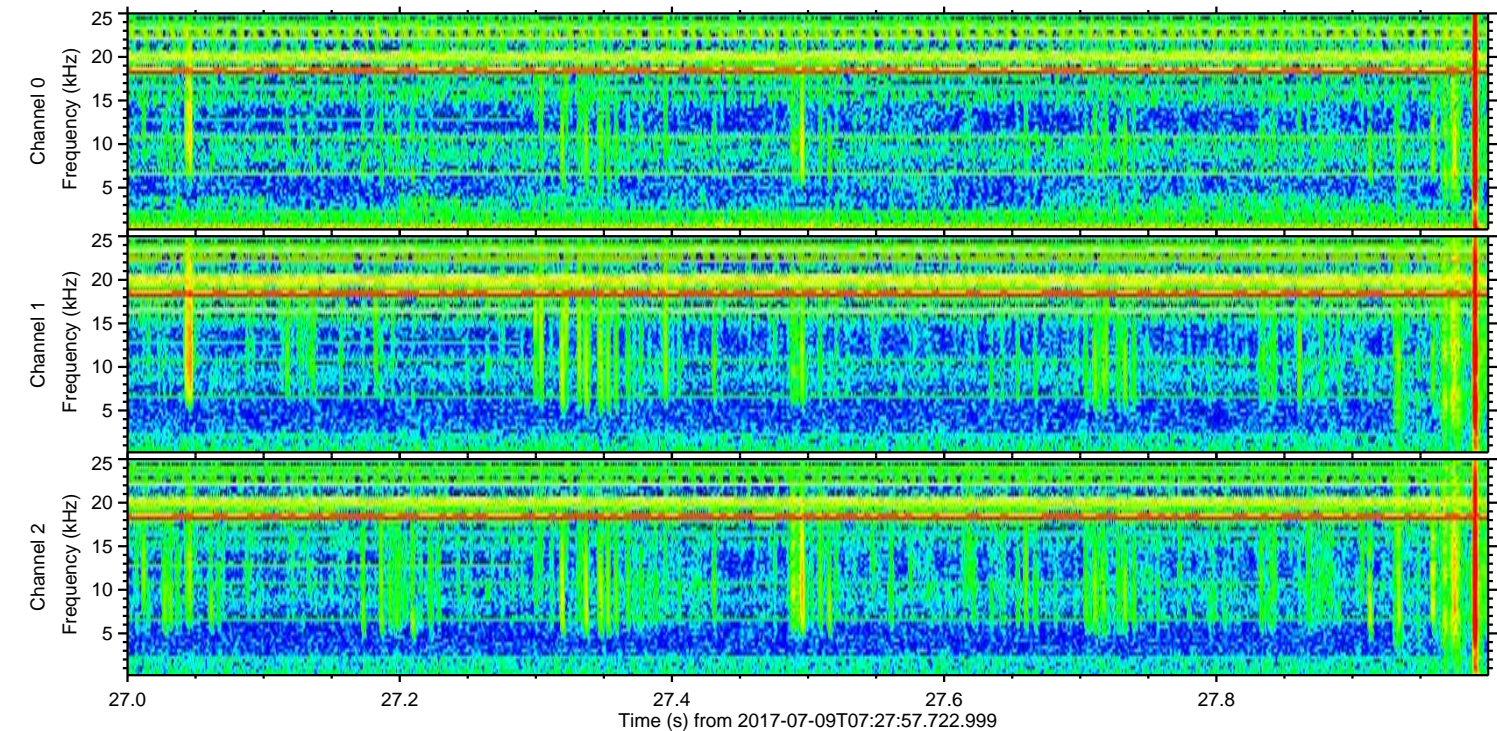
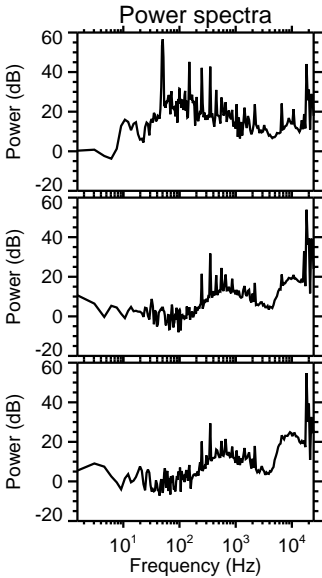
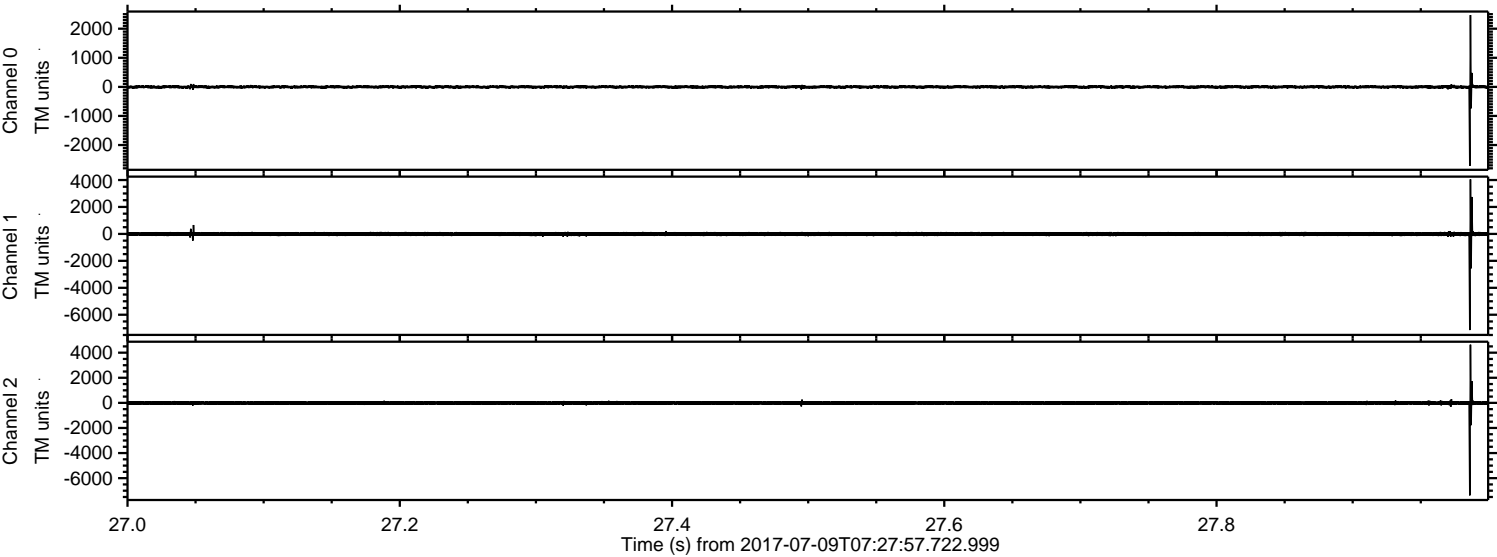

ELMAVAN 3D WAVEFORMS (Measured data sampled at 50 kHz) 51000 packets of 144 samples from 2017-07-09T07:27:57.722.999. Part 109/147

Processed Wed Jul 19 13:15:55 2017 by ELM ver.2012-10-06 from 001__elm20170709_072756__dat00.bin

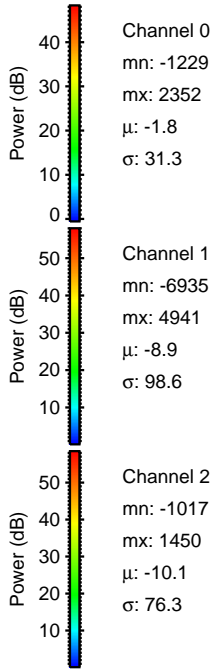
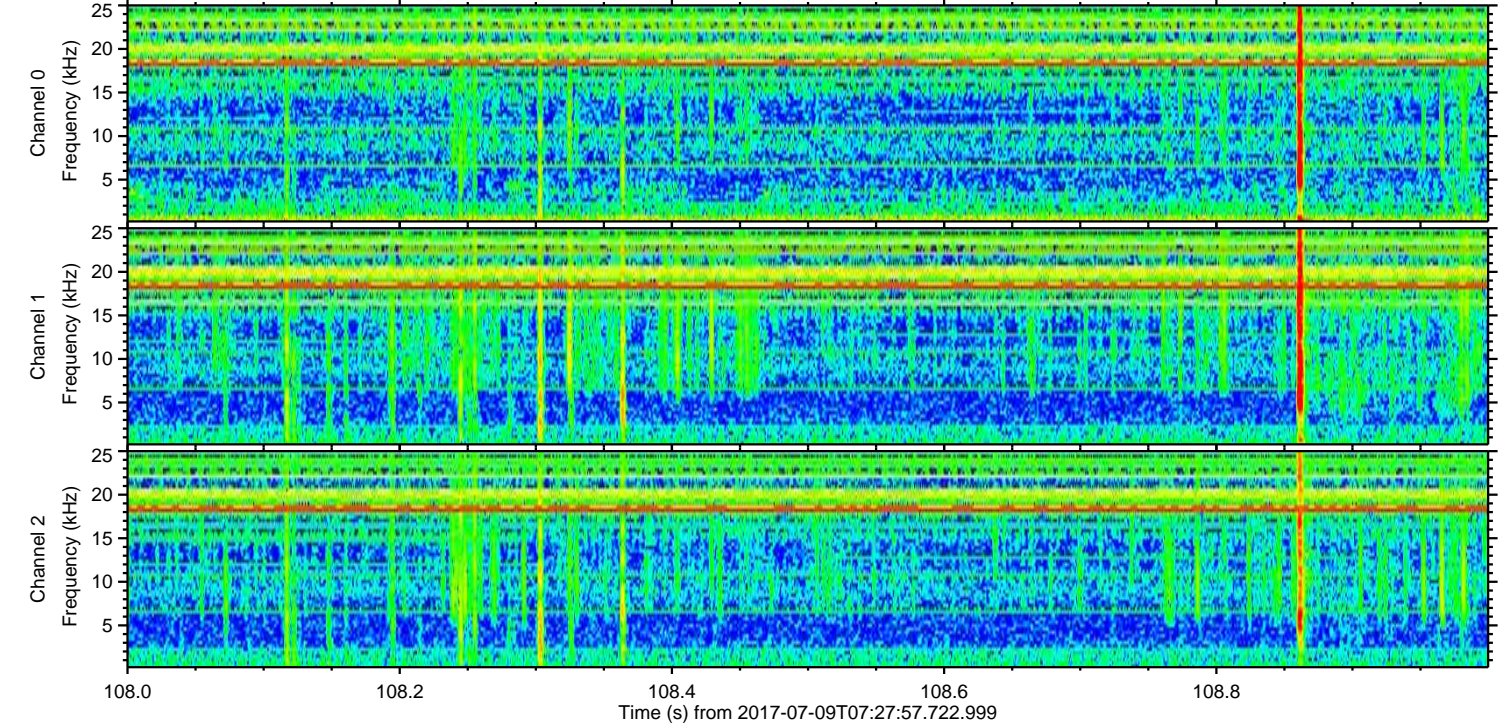
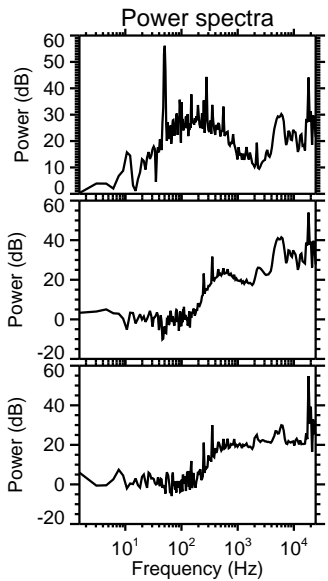
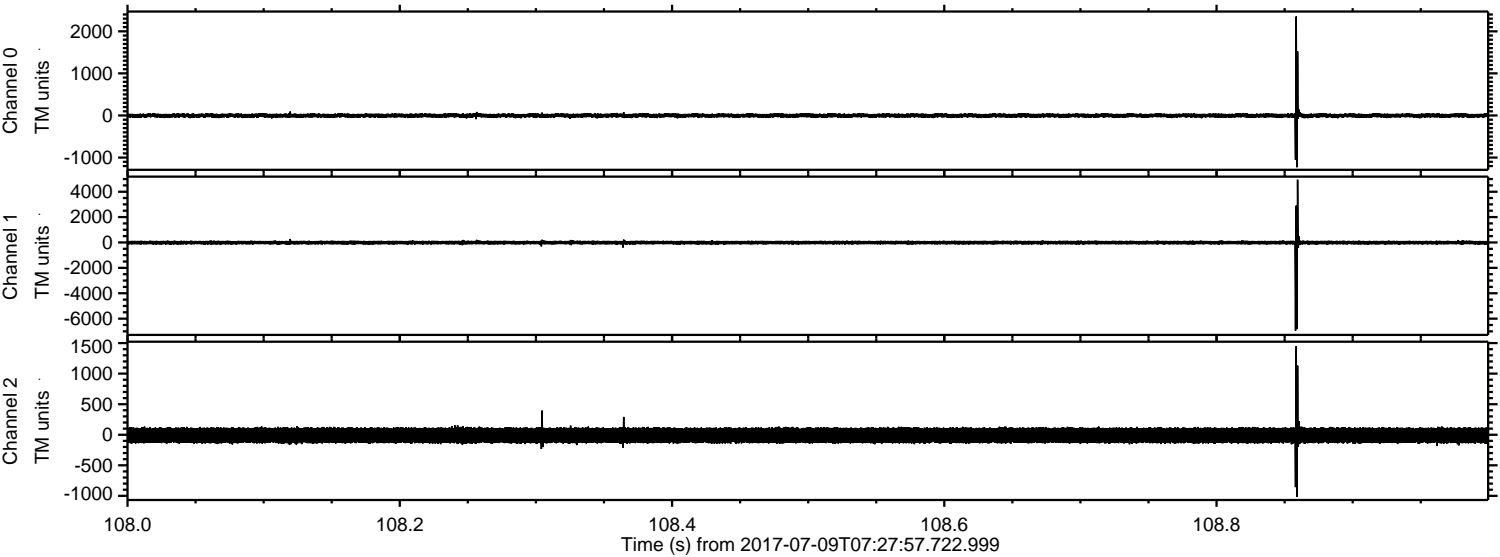

ELMAVAN 3D WAVEFORMS (Measured data sampled at 50 kHz) 51000 packets of 144 samples from 2017-07-09T07:27:57.722.999. Part 140/147

Processed Wed Jul 19 13:15:55 2017 by ELM ver.2012-10-06 from 001__elm20170709_072756__dat00.bin

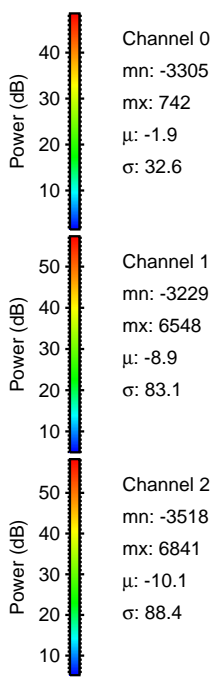
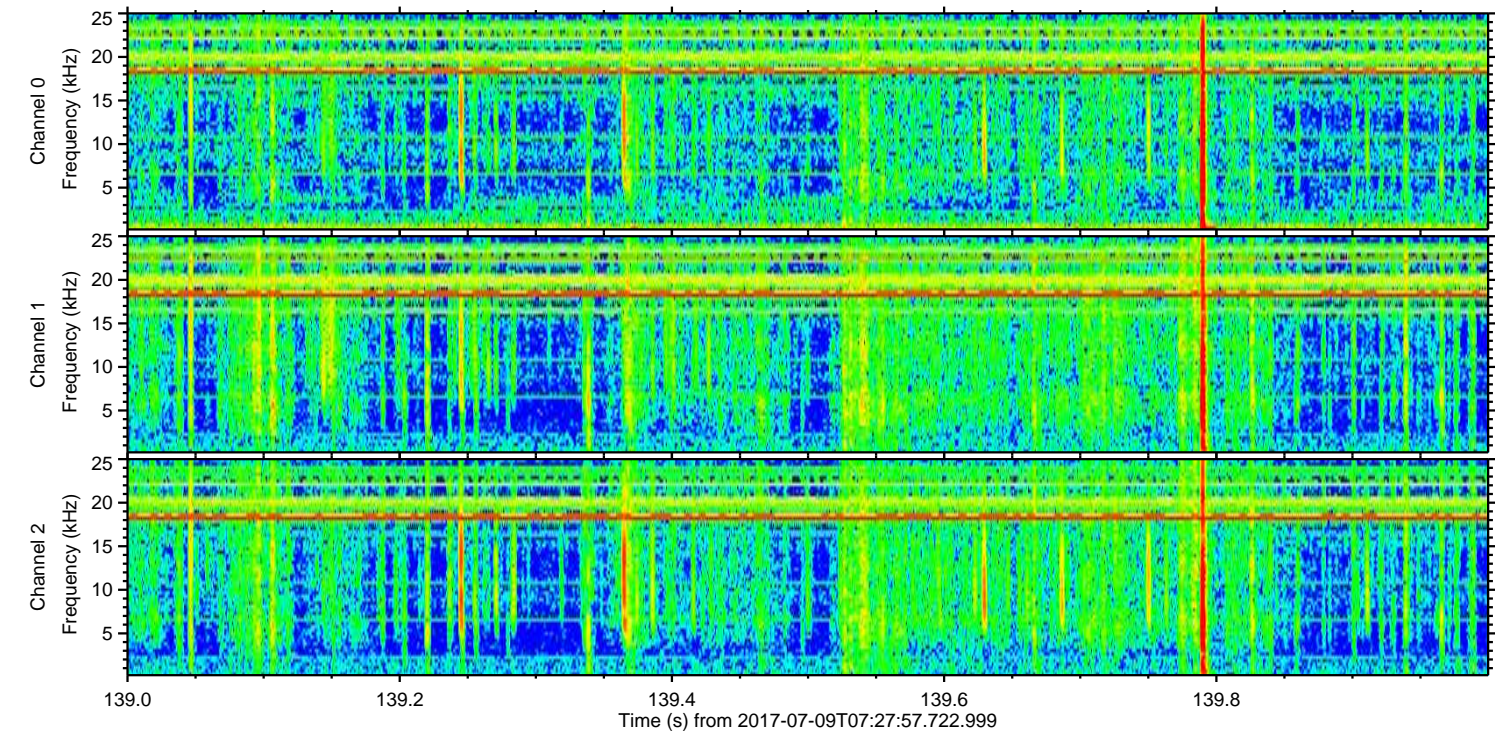
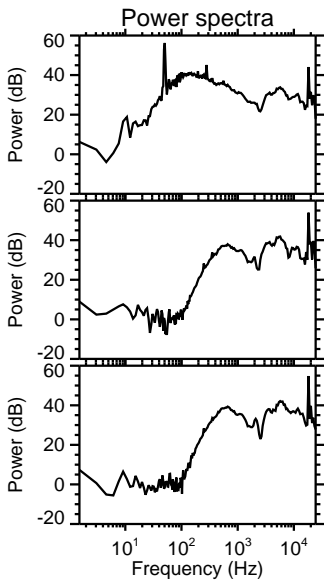
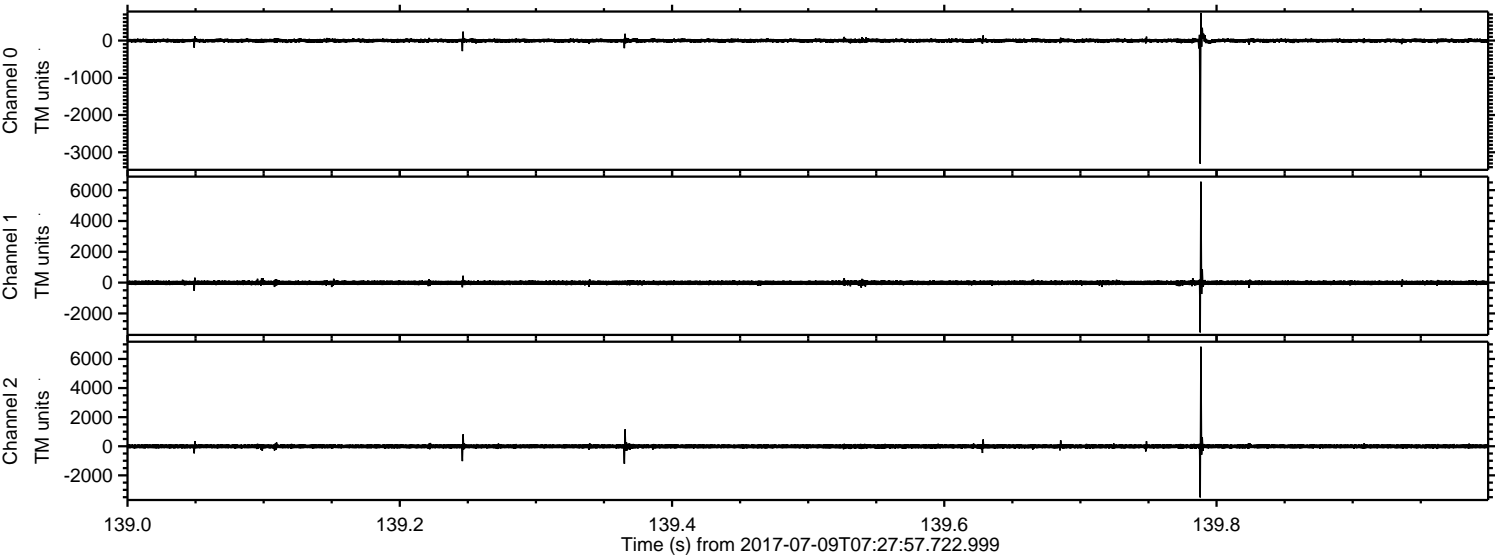

Channel 0
mn: -3305
mx: 742
 μ : -1.9
 σ : 32.6

Channel 1
mn: -3229
mx: 6548
 μ : -8.9
 σ : 83.1

Channel 2
mn: -3518
mx: 6841
 μ : -10.1
 σ : 88.4

ELMAVAN 3D WAVEFORMS (Measured data sampled at 50 kHz) 51000 packets of 144 samples from 2017-07-09T07:27:57.722.999. Part 88/147

Processed Wed Jul 19 13:15:56 2017 by ELM ver.2012-10-06 from 001__elm20170709_072756__dat00.bin

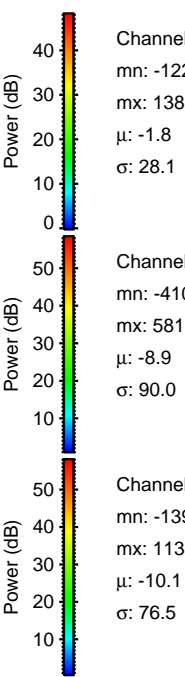
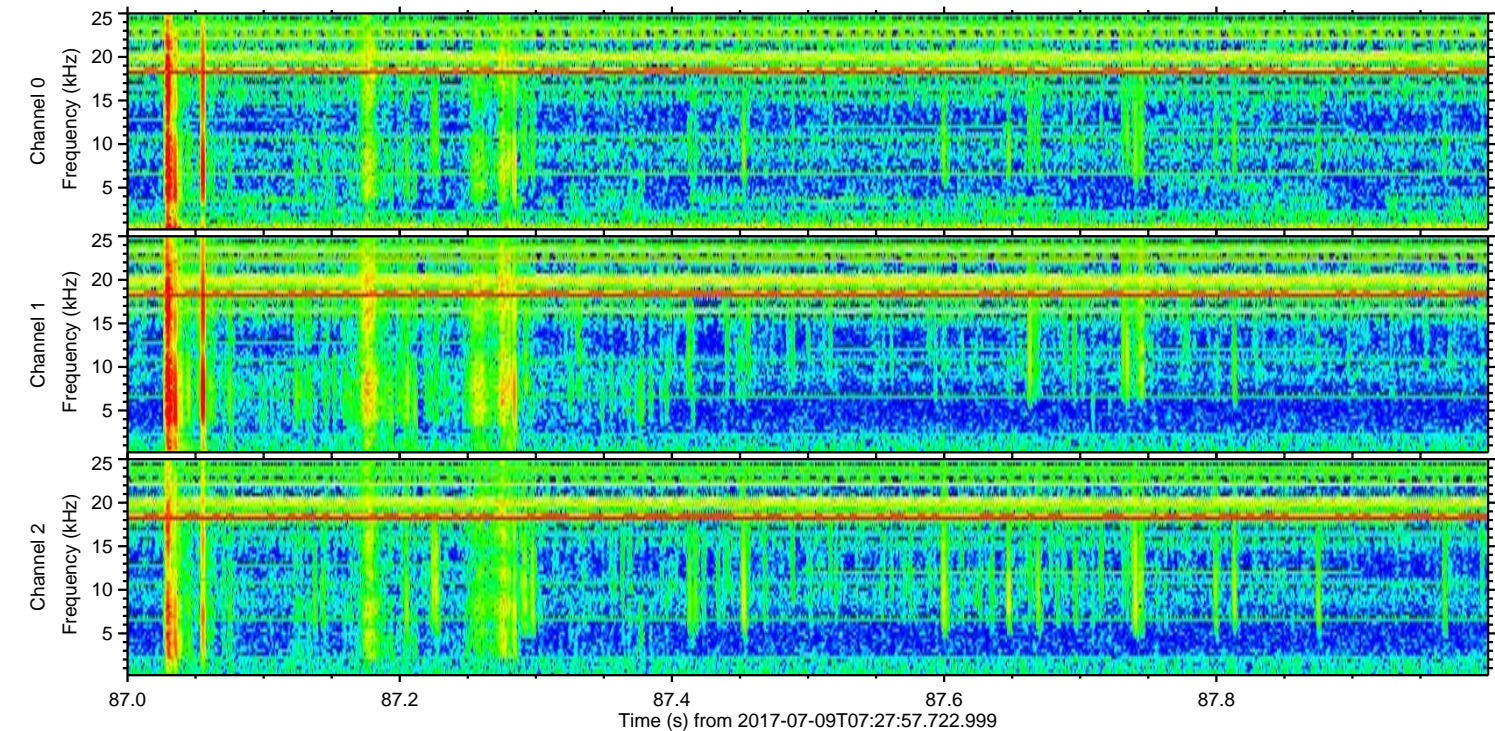
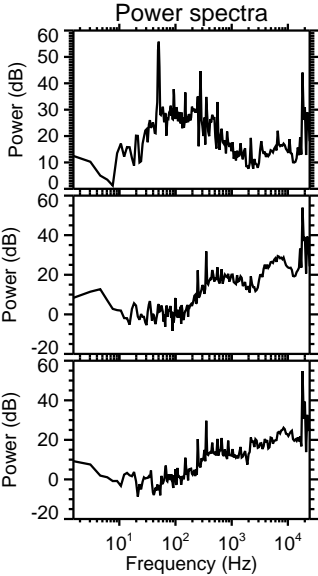
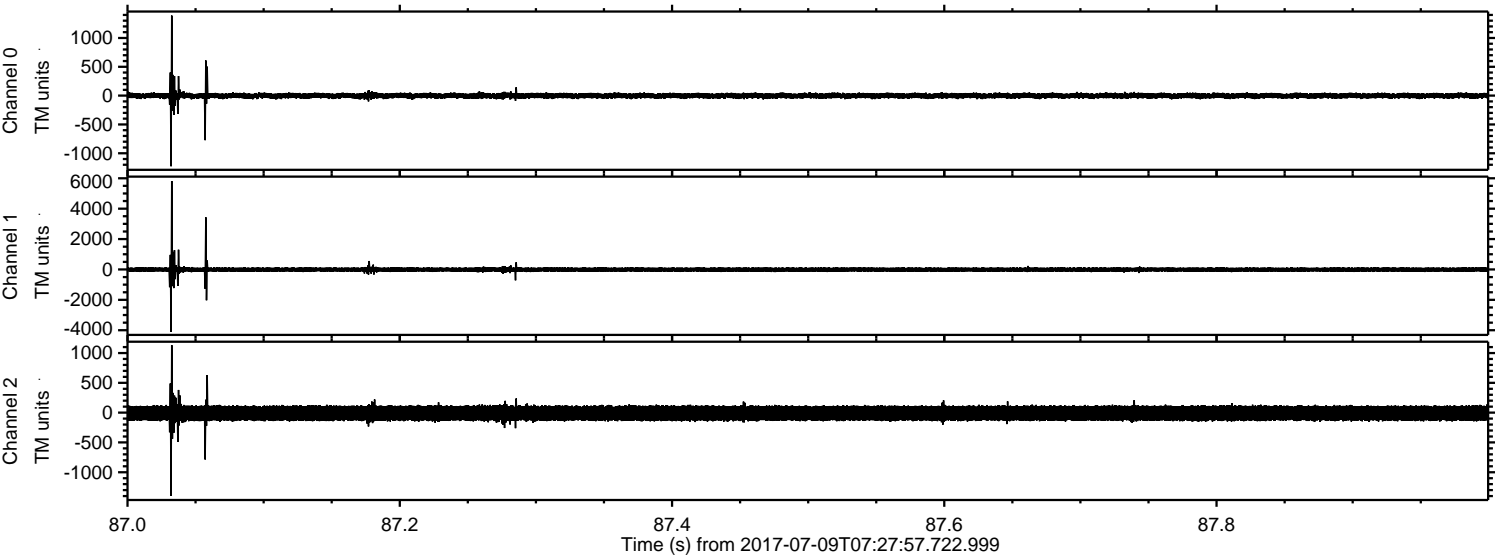

ELMAVAN 3D WAVEFORMS (Measured data sampled at 50 kHz) 51000 packets of 144 samples from 2017-07-09T07:27:57.722.999. Part 111/147

Processed Wed Jul 19 13:15:57 2017 by ELM ver.2012-10-06 from 001__elm20170709_072756__dat00.bin

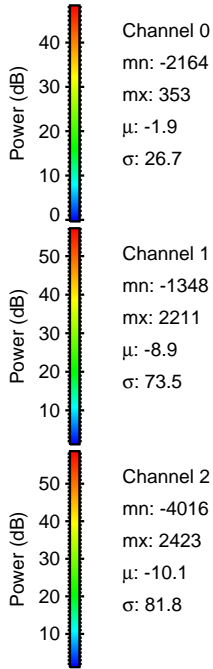
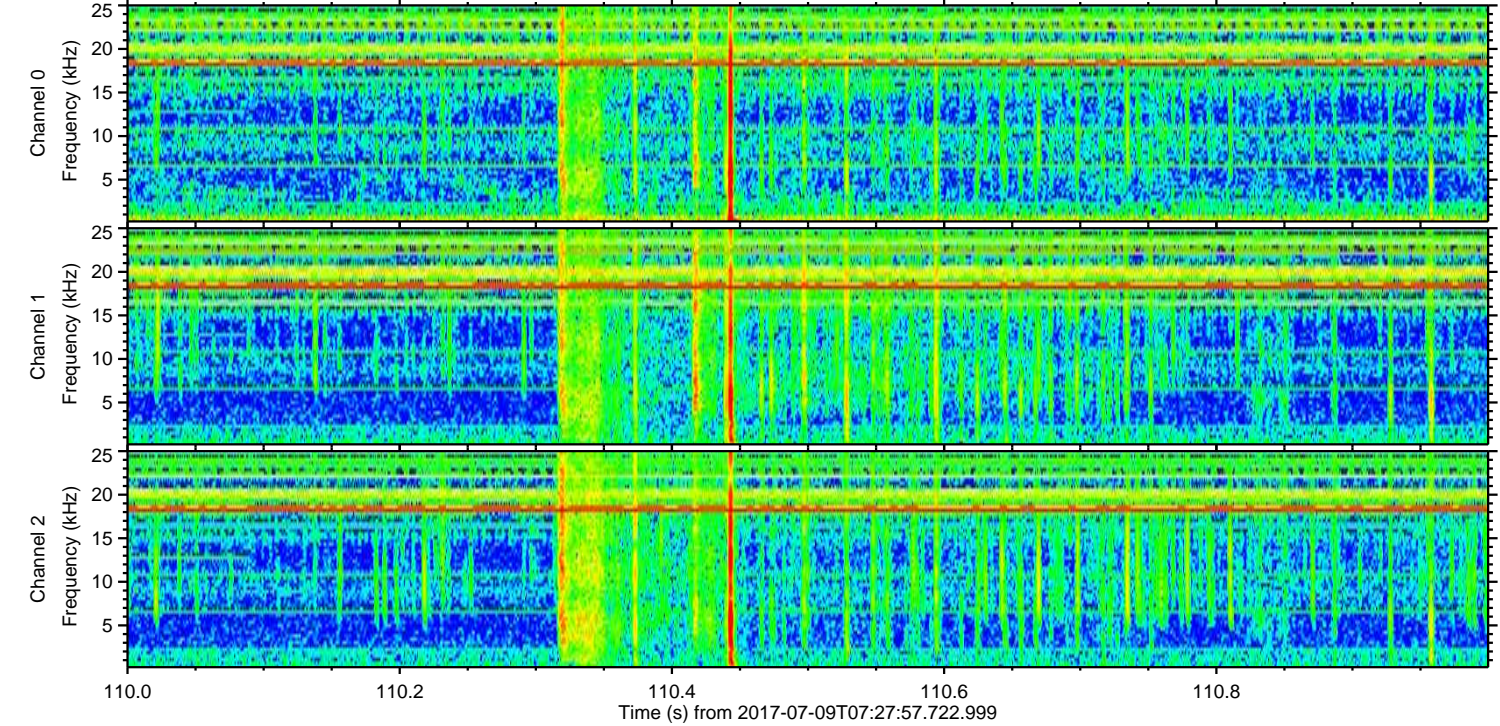
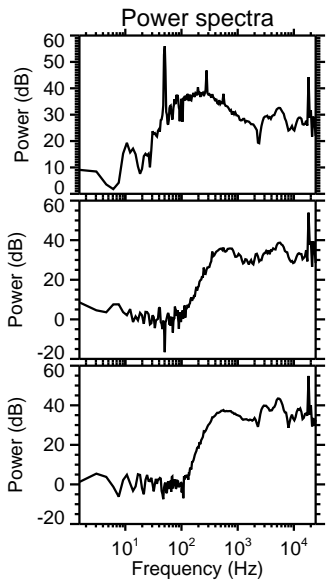
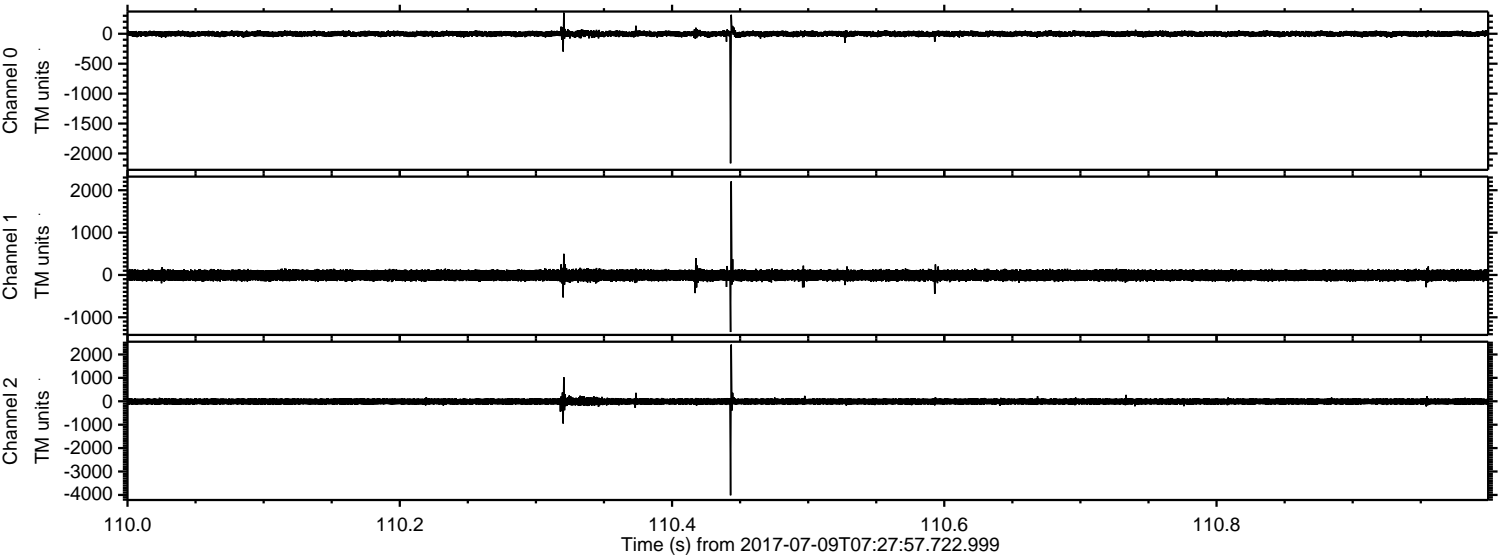

Channel 0
mn: -2164
mx: 353
 μ : -1.9
 σ : 26.7

Channel 1
mn: -1348
mx: 2211
 μ : -8.9
 σ : 73.5

Channel 2
mn: -4016
mx: 2423
 μ : -10.1
 σ : 81.8

ELMAVAN 3D WAVEFORMS (Measured data sampled at 50 kHz) 51000 packets of 144 samples from 2017-07-09T07:27:57.722.999. Part 20/147

Processed Wed Jul 19 13:15:58 2017 by ELM ver.2012-10-06 from 001__elm20170709_072756__dat00.bin

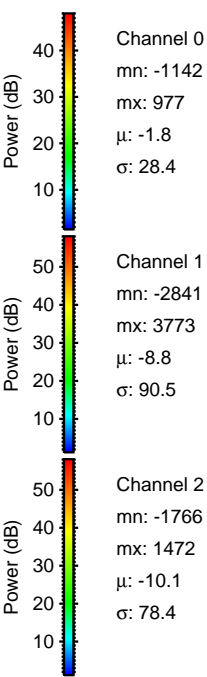
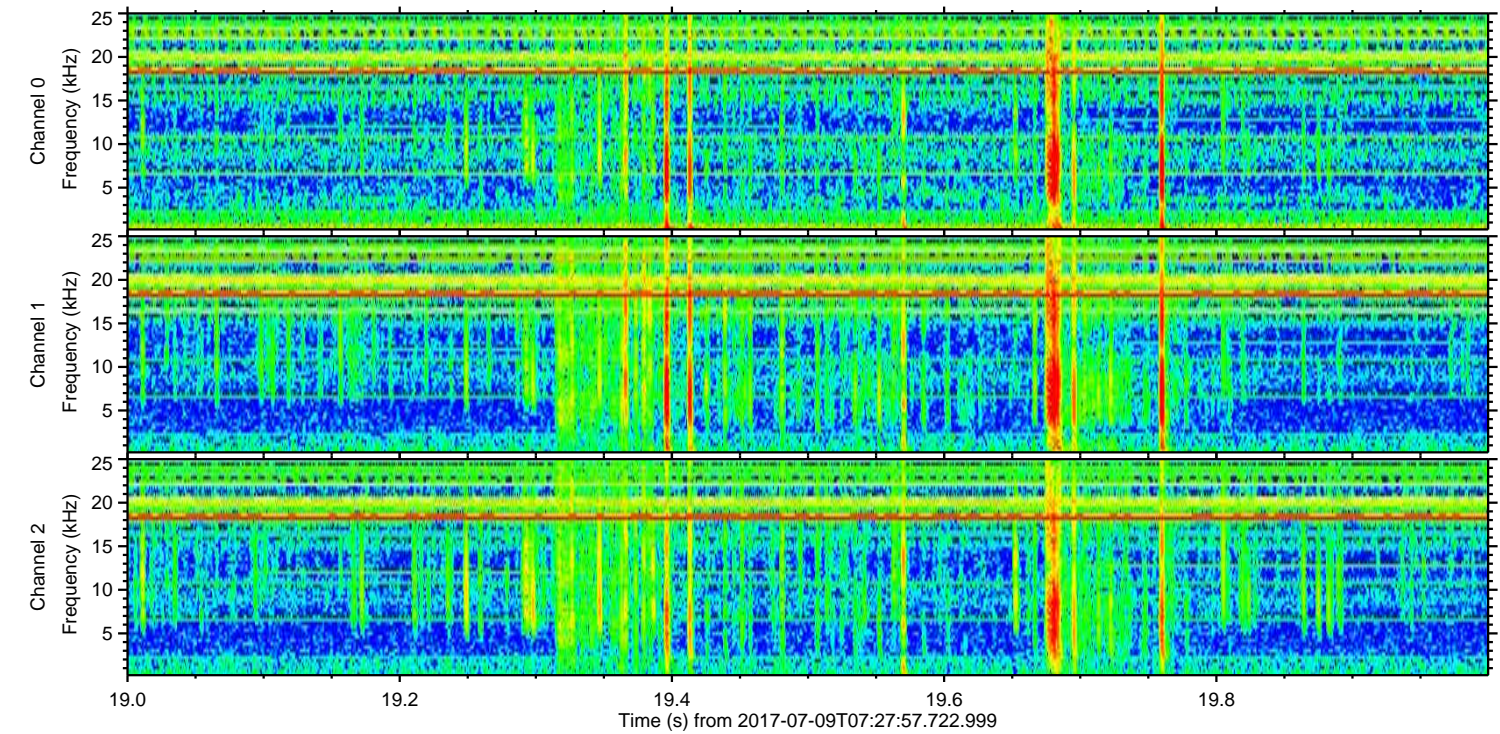
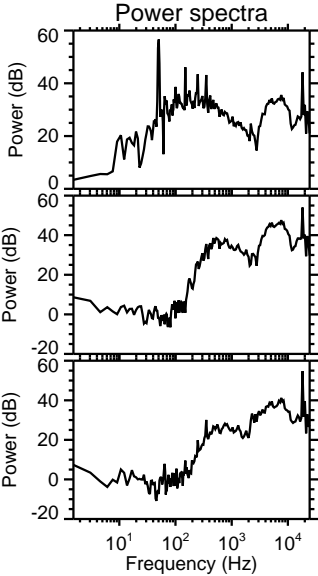
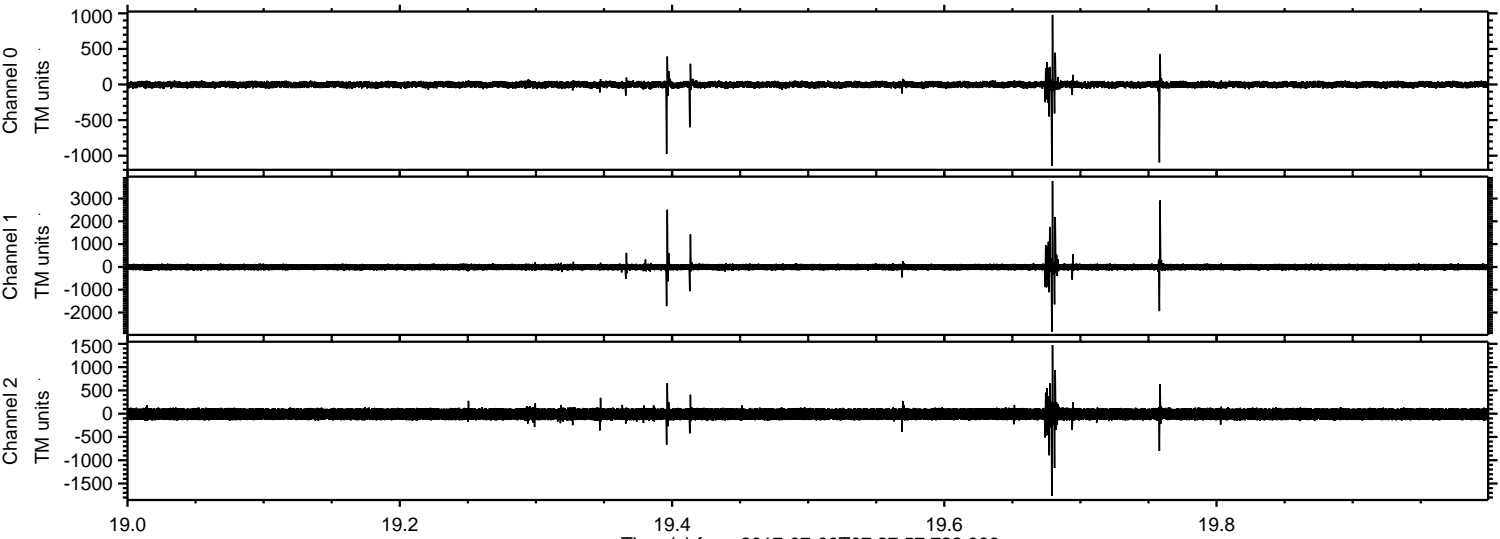

Processed Wed Jul 19 13:15:58 2017 by ELM ver.2012-10-06 from 001__elm20170709_072756__dat00.bin

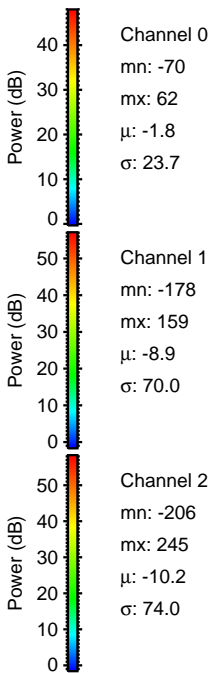
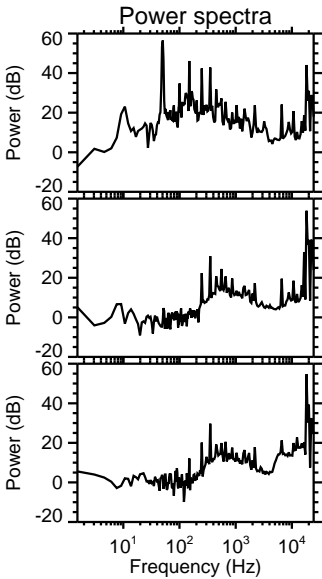
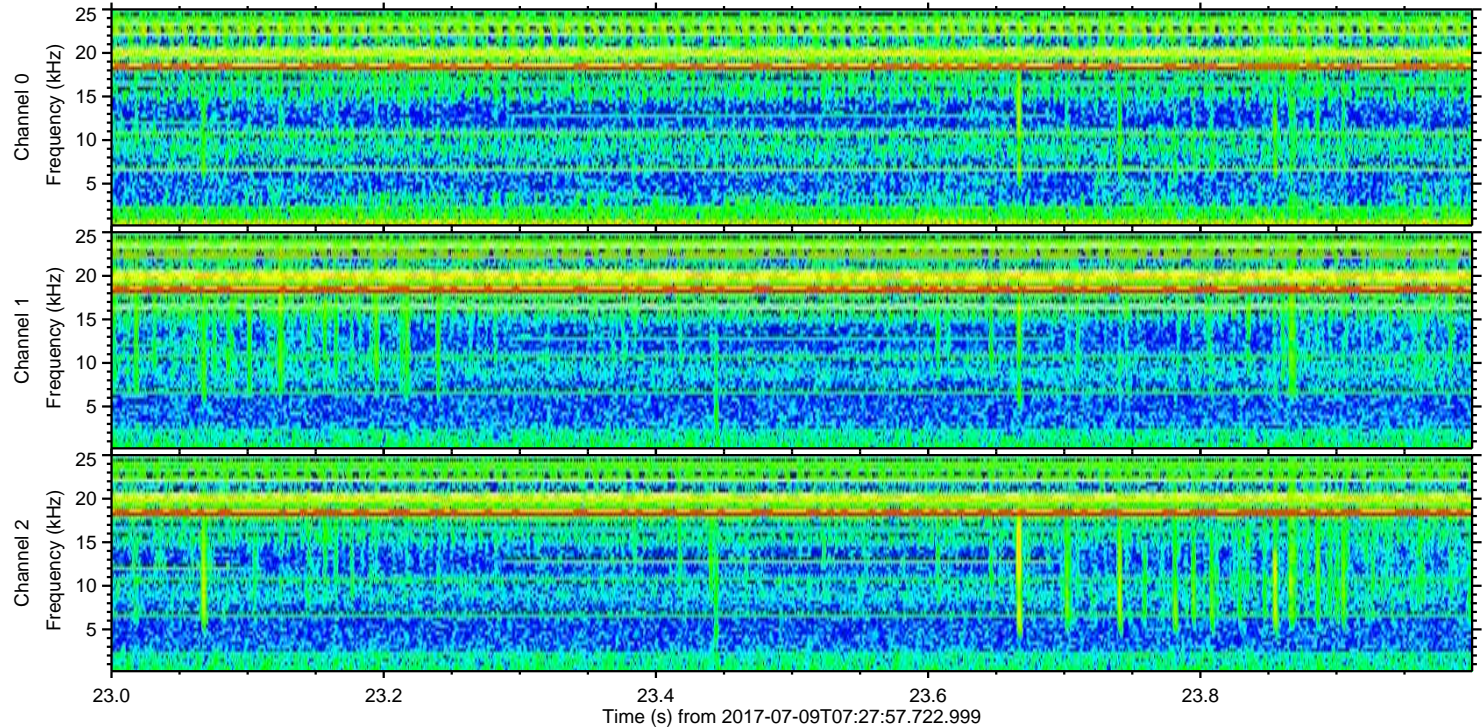
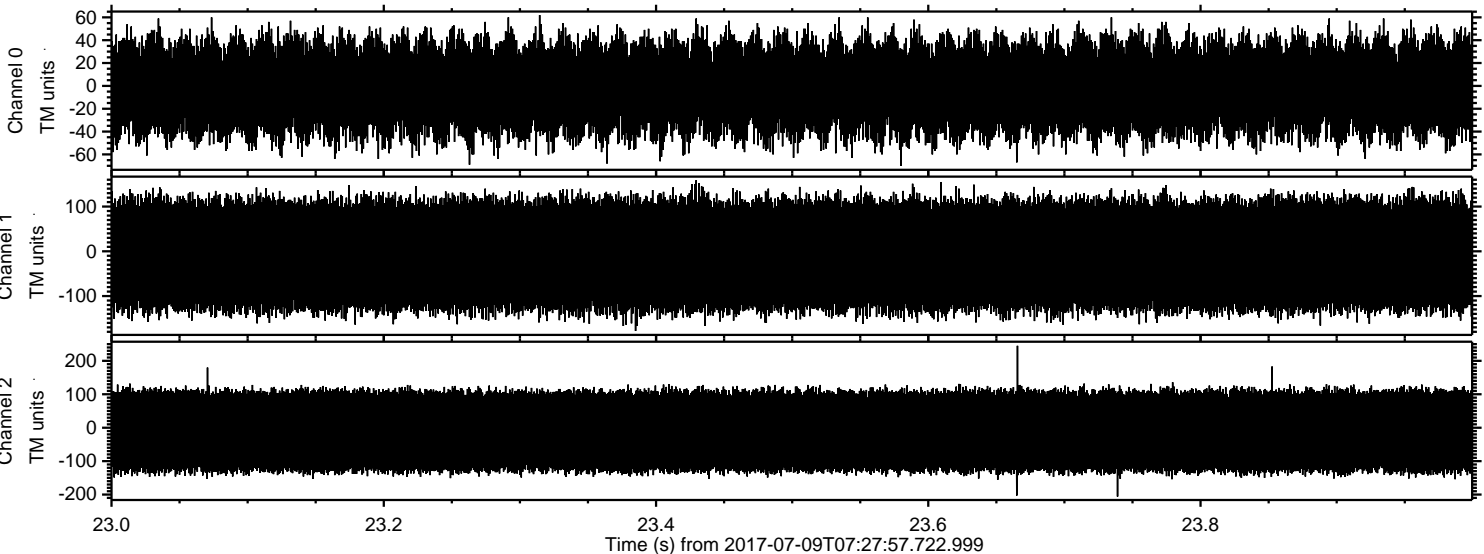

Channel 0
mn: -70
mx: 62
 μ : -1.8
 σ : 23.7

Channel 1
mn: -178
mx: 159
 μ : -8.9
 σ : 70.0

Channel 2
mn: -206
mx: 245
 μ : -10.2
 σ : 74.0