

# ELMAVAN 3D WAVEFORMS (Measured data sampled at 50 kHz) 51000 packets of 144 samples from 2017-07-09T03:27:47.543.000.

Processed Wed Jul 19 12:40:49 2017 by ELM ver.2012-10-06 from 001\_\_elm20170709\_032746\_\_dat00.bin

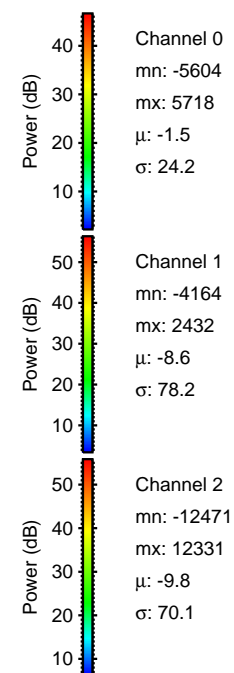

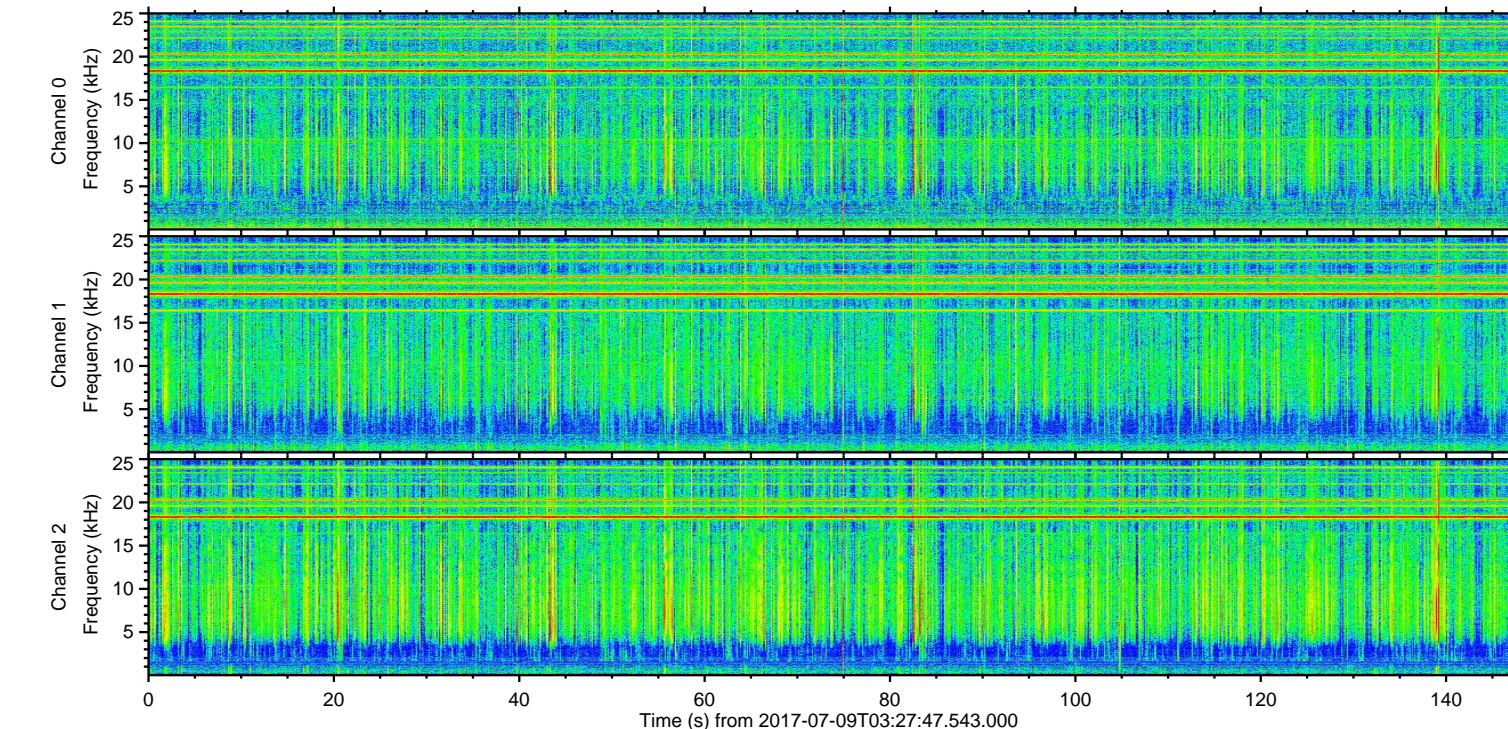
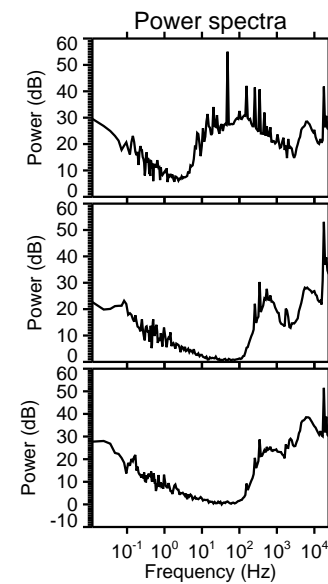
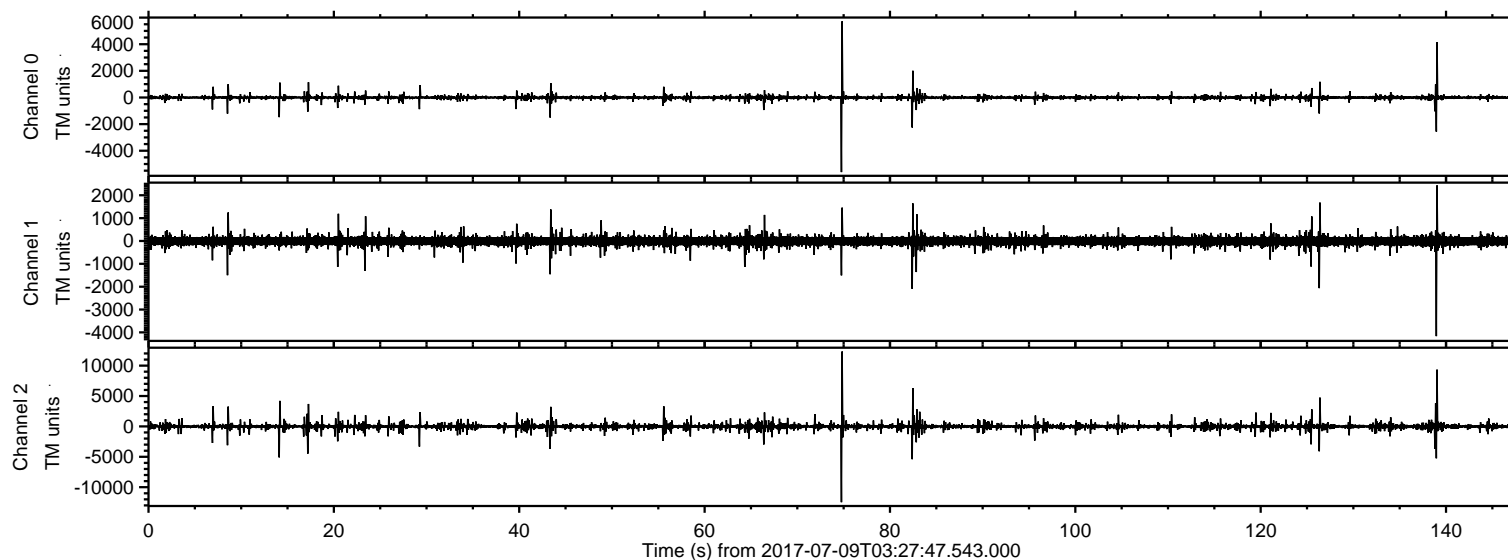

ELMAVAN 3D WAVEFORMS (Measured data sampled at 50 kHz) 51000 packets of 144 samples from 2017-07-09T03:27:47.543.000. Part 75/147

Processed Wed Jul 19 12:40:58 2017 by ELM ver.2012-10-06 from 001\_\_elm20170709\_032746\_\_dat00.bin

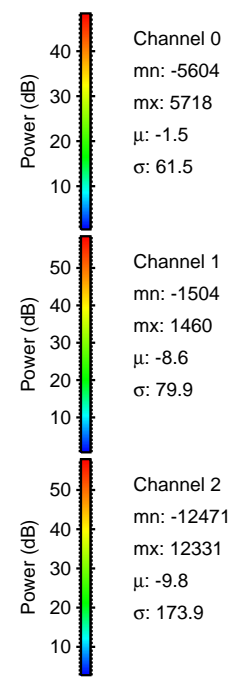
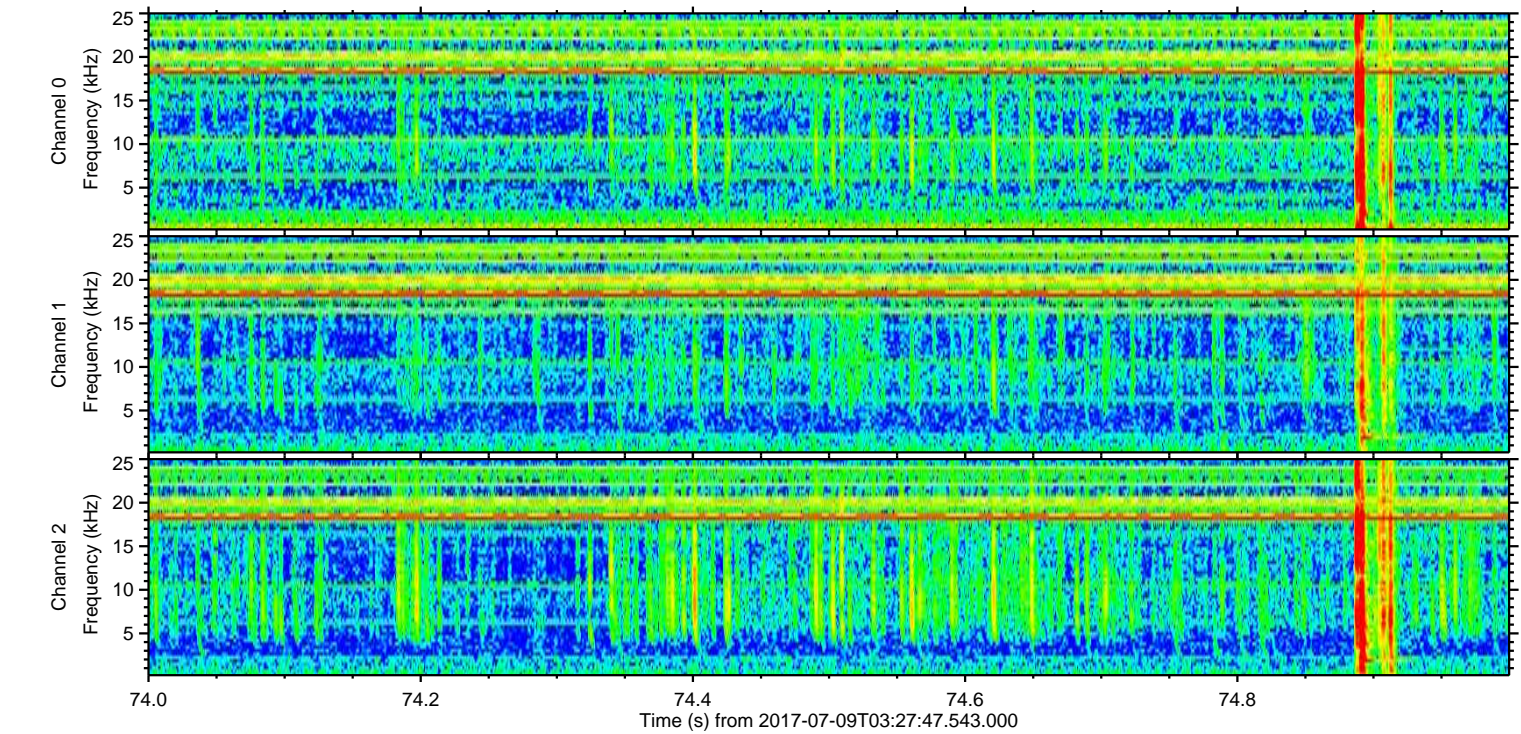
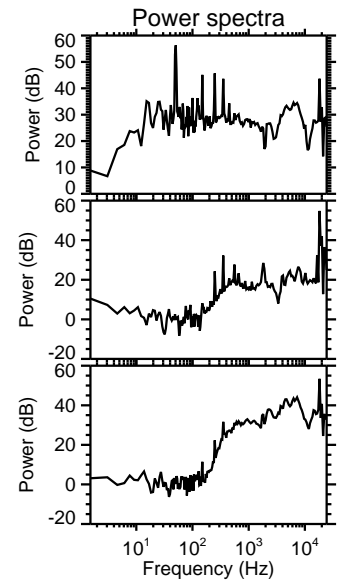
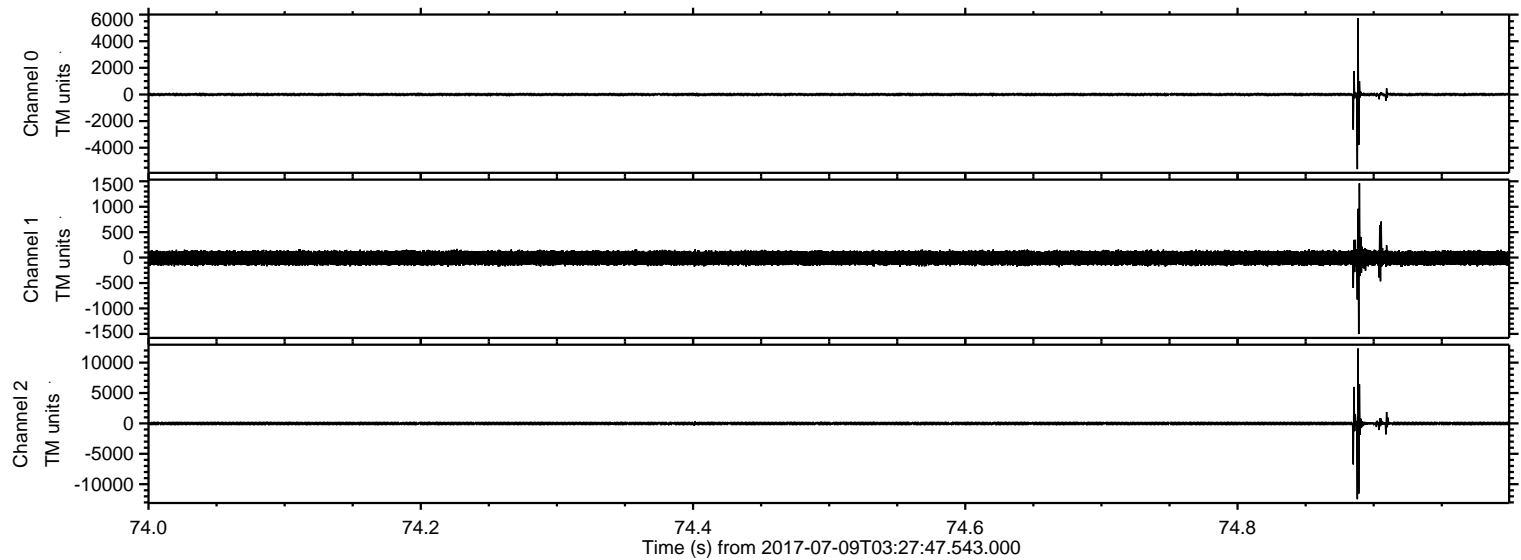



ELMAVAN 3D WAVEFORMS (Measured data sampled at 50 kHz) 51000 packets of 144 samples from 2017-07-09T03:27:47.543.000. Part 140/147

Processed Wed Jul 19 12:40:59 2017 by ELM ver.2012-10-06 from 001\_\_elm20170709\_032746\_\_dat00.bin

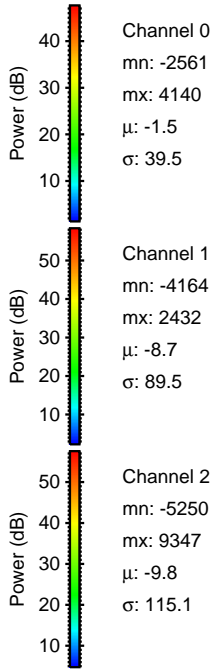
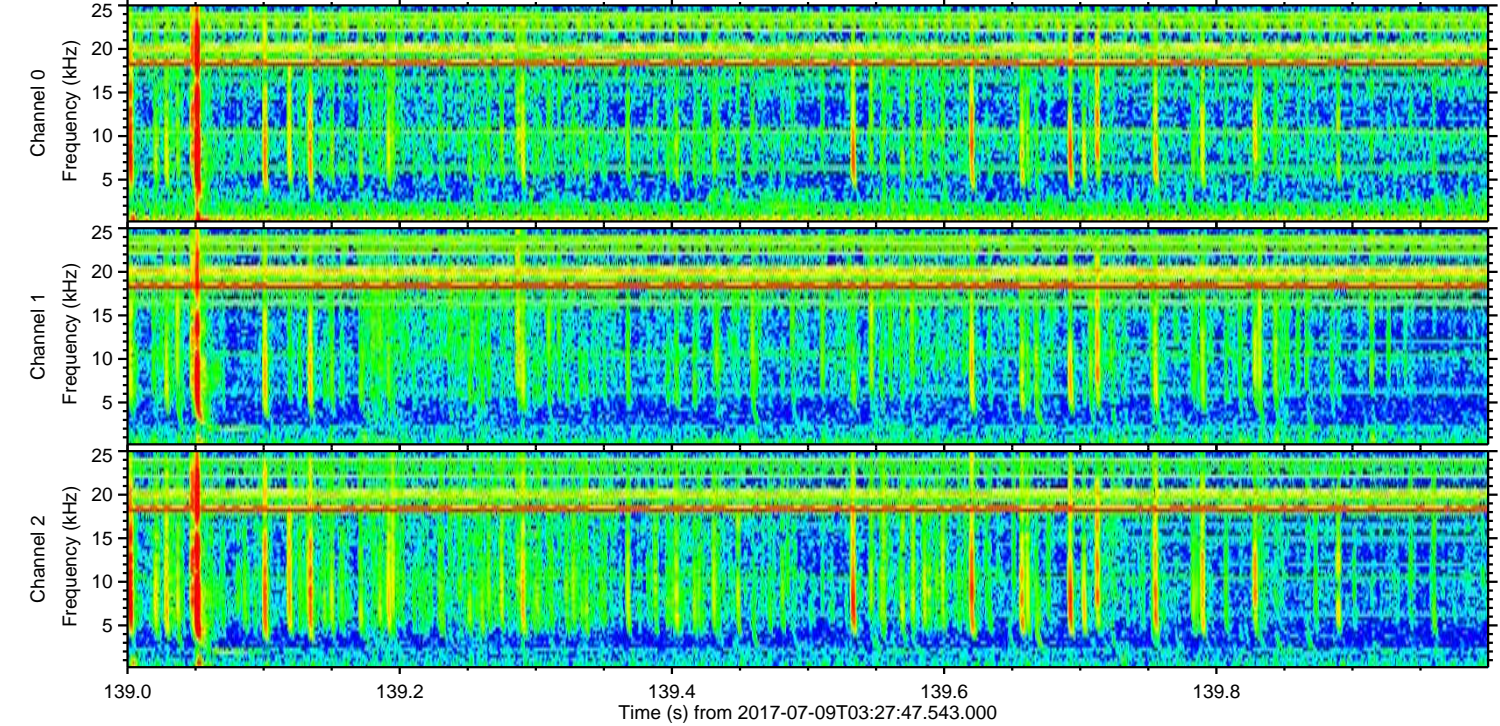
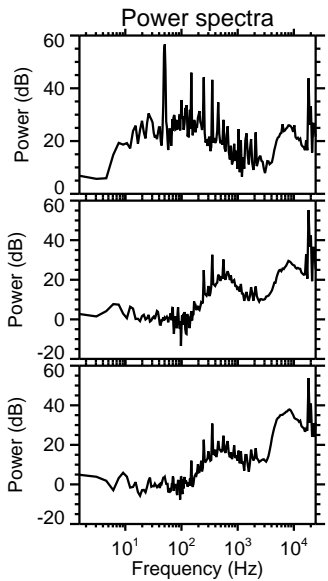
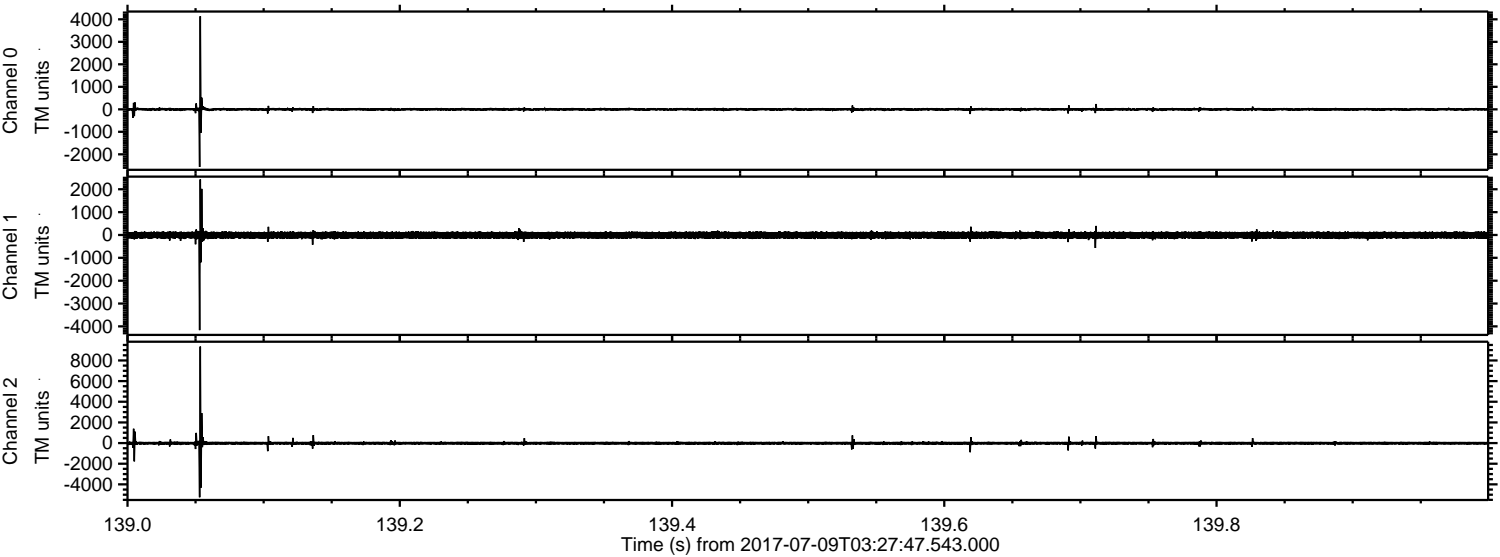



ELMAVAN 3D WAVEFORMS (Measured data sampled at 50 kHz) 51000 packets of 144 samples from 2017-07-09T03:27:47.543.000. Part 83/147

Processed Wed Jul 19 12:40:59 2017 by ELM ver.2012-10-06 from 001\_\_elm20170709\_032746\_\_dat00.bin

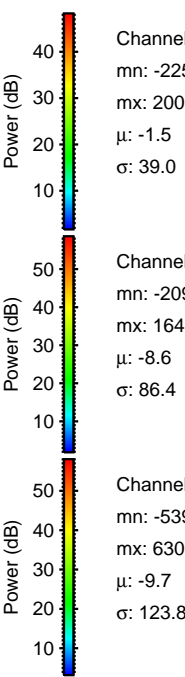
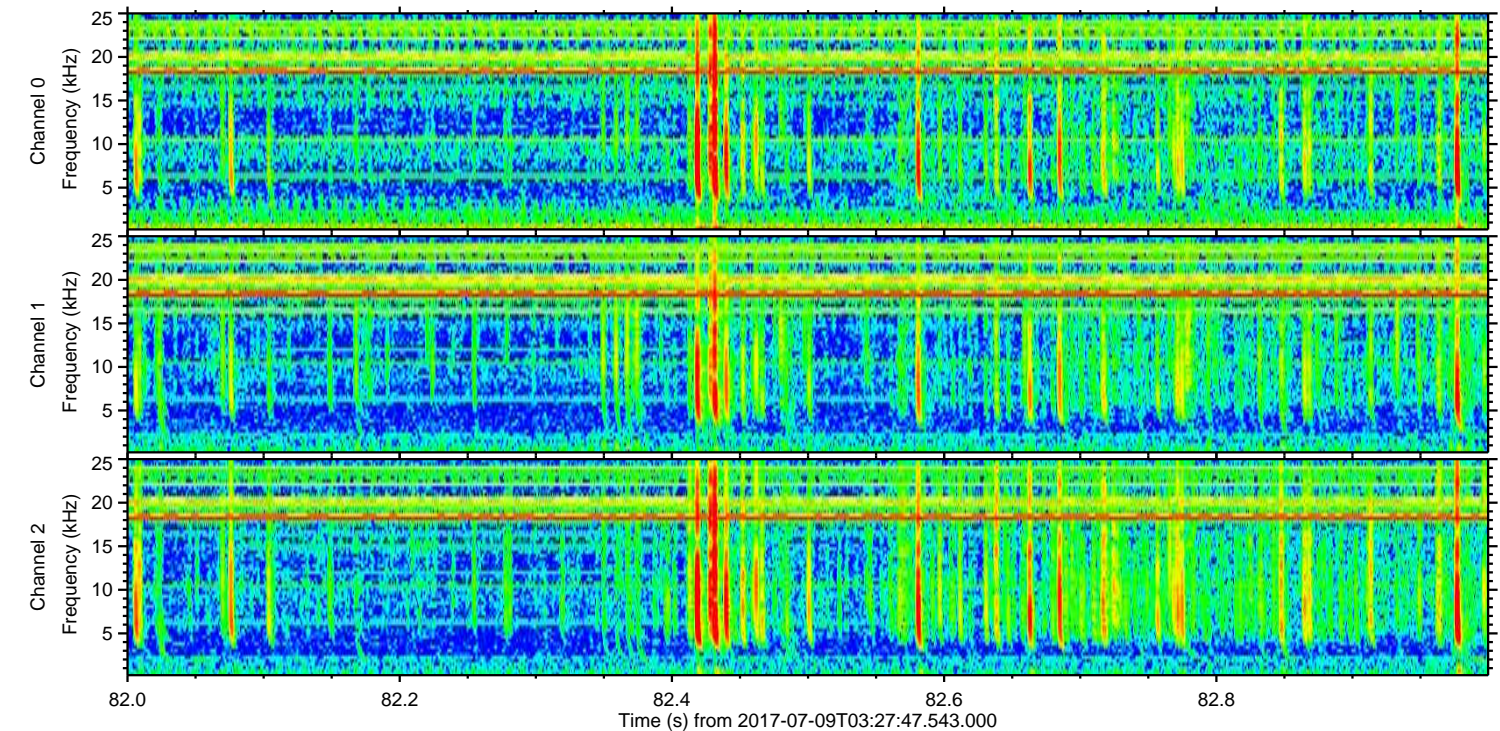
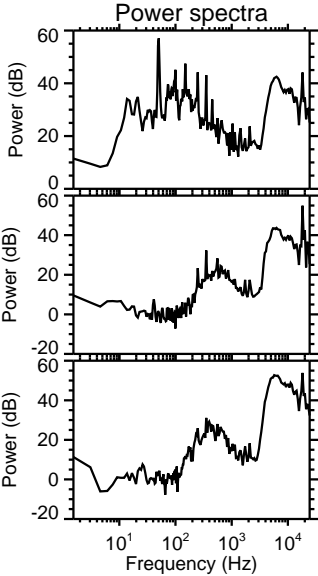
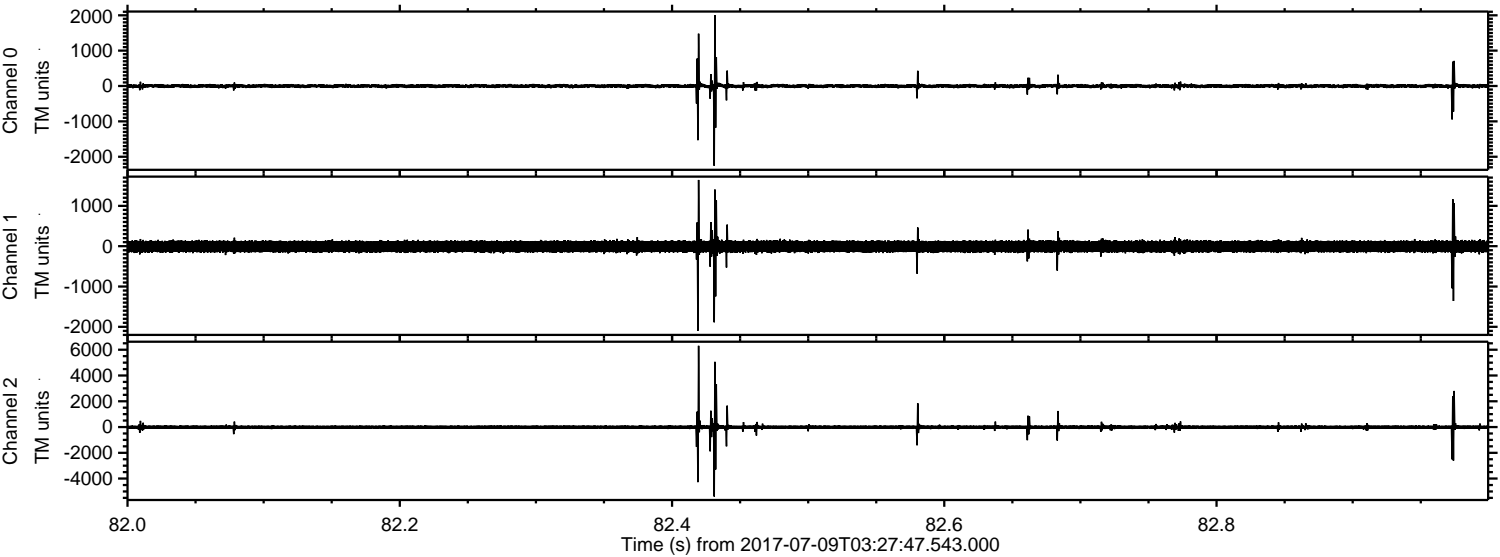



Processed Wed Jul 19 12:41:00 2017 by ELM ver.2012-10-06 from 001\_\_elm20170709\_032746\_\_dat00.bin

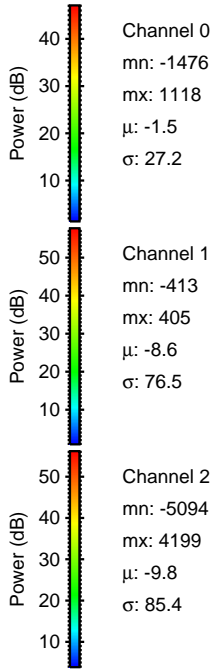
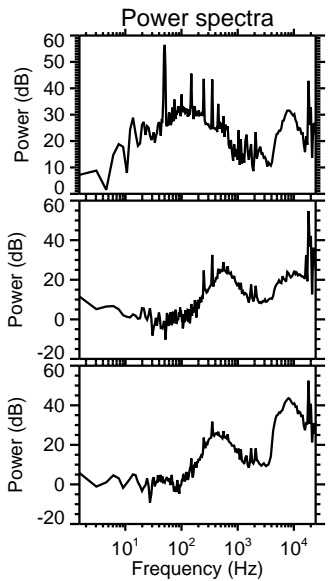
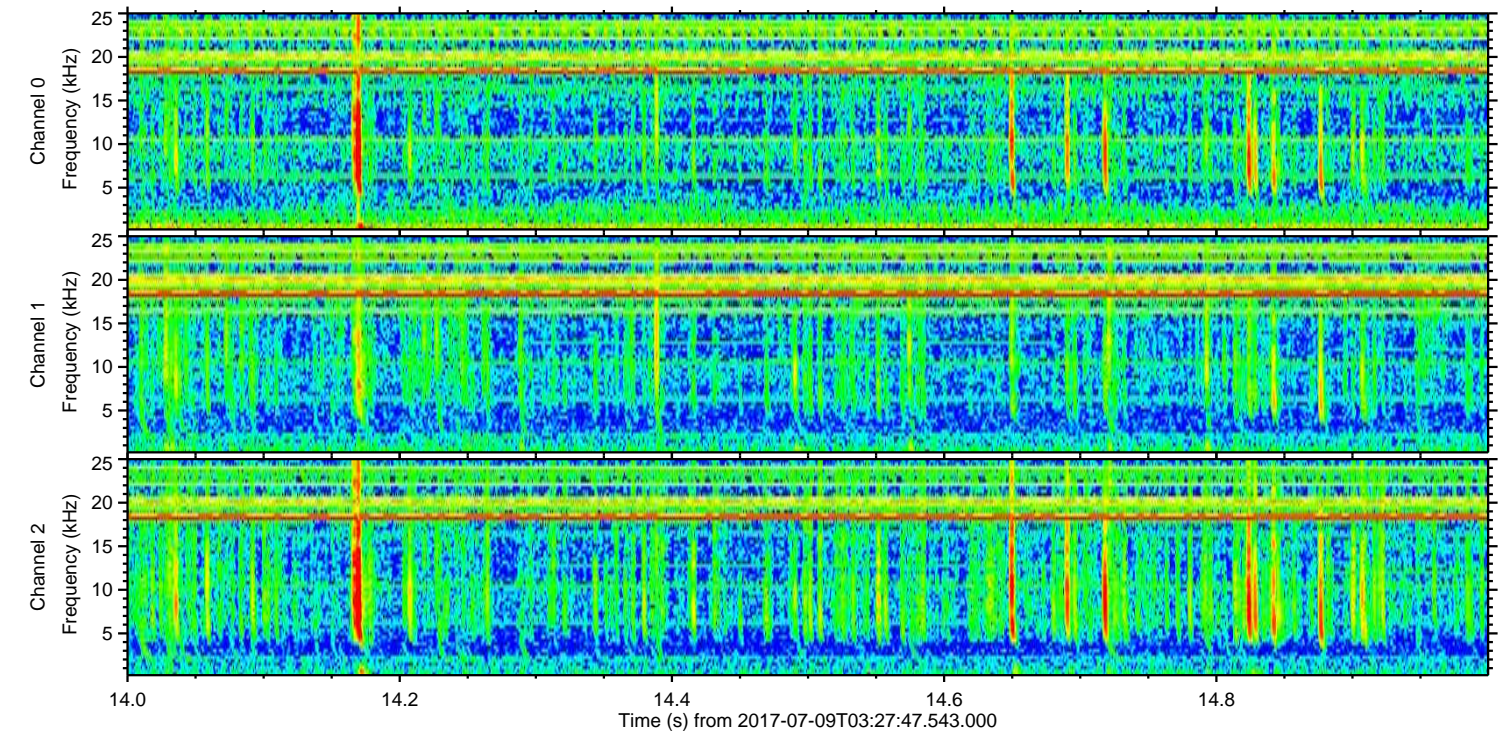
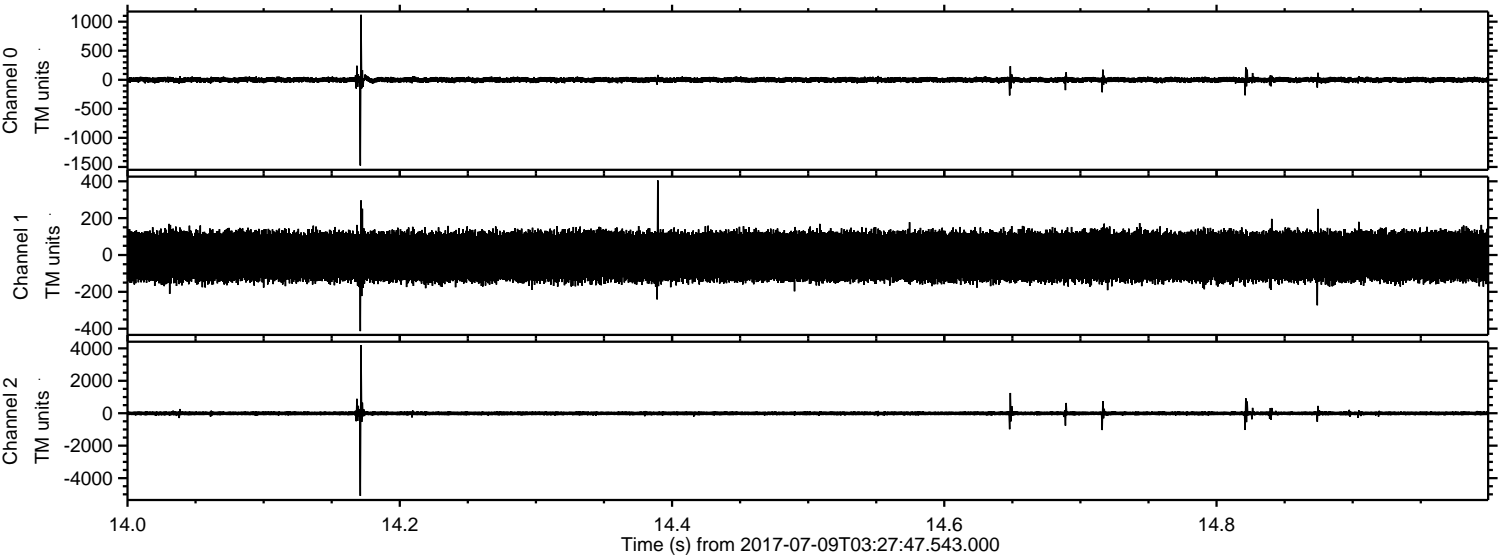



ELMAVAN 3D WAVEFORMS (Measured data sampled at 50 kHz) 51000 packets of 144 samples from 2017-07-09T03:27:47.543.000. Part 127/147

Processed Wed Jul 19 12:41:00 2017 by ELM ver.2012-10-06 from 001\_\_elm20170709\_032746\_\_dat00.bin

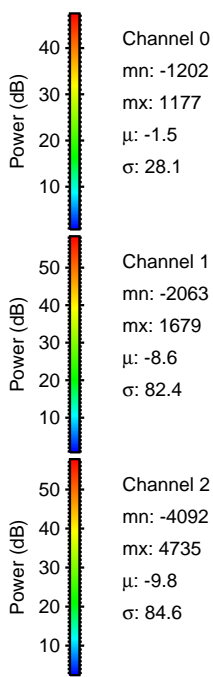
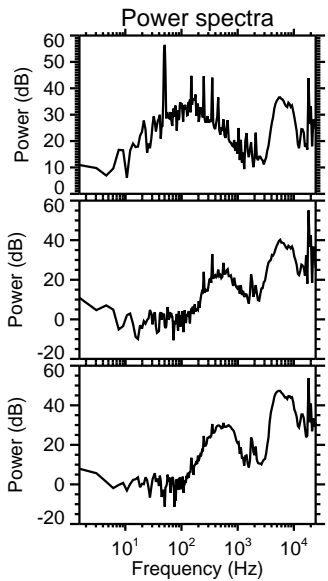
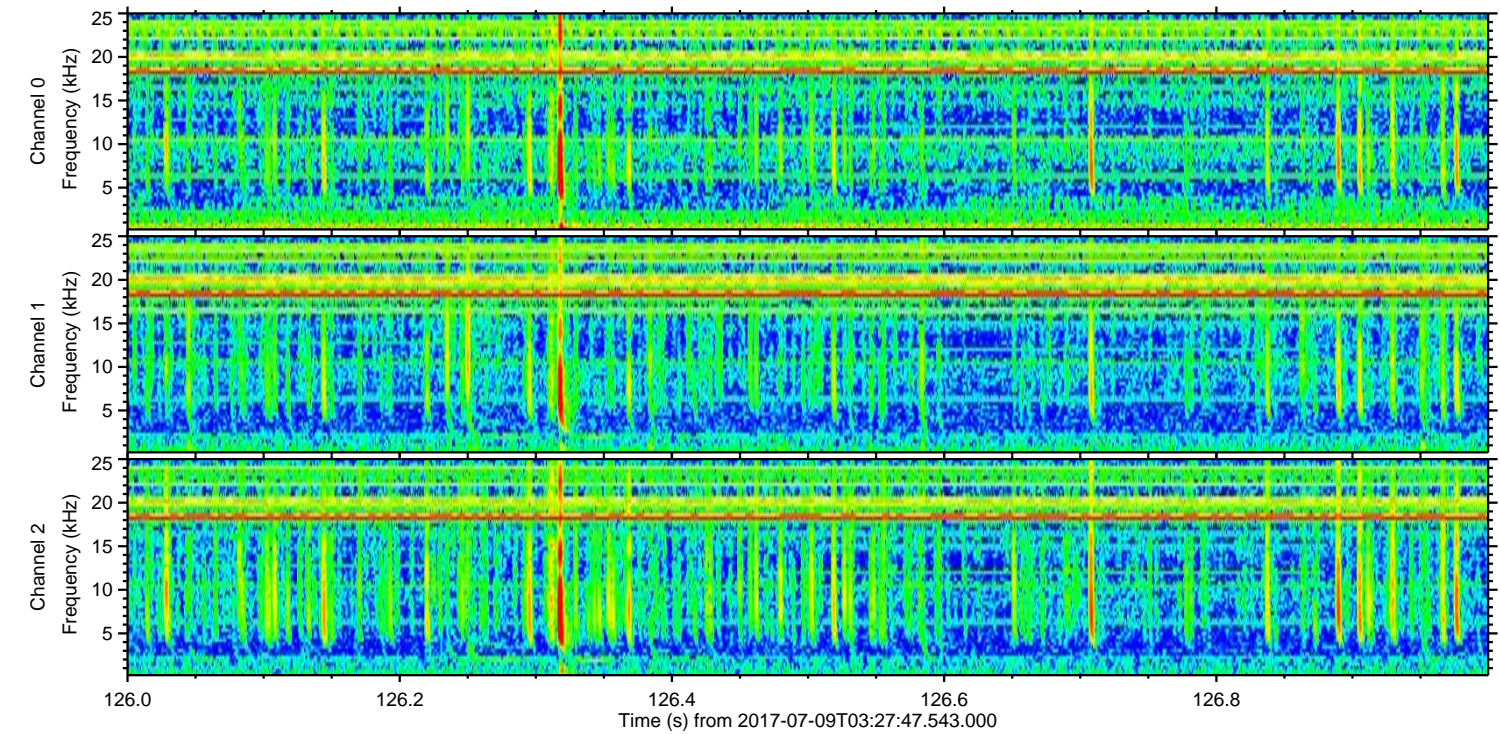
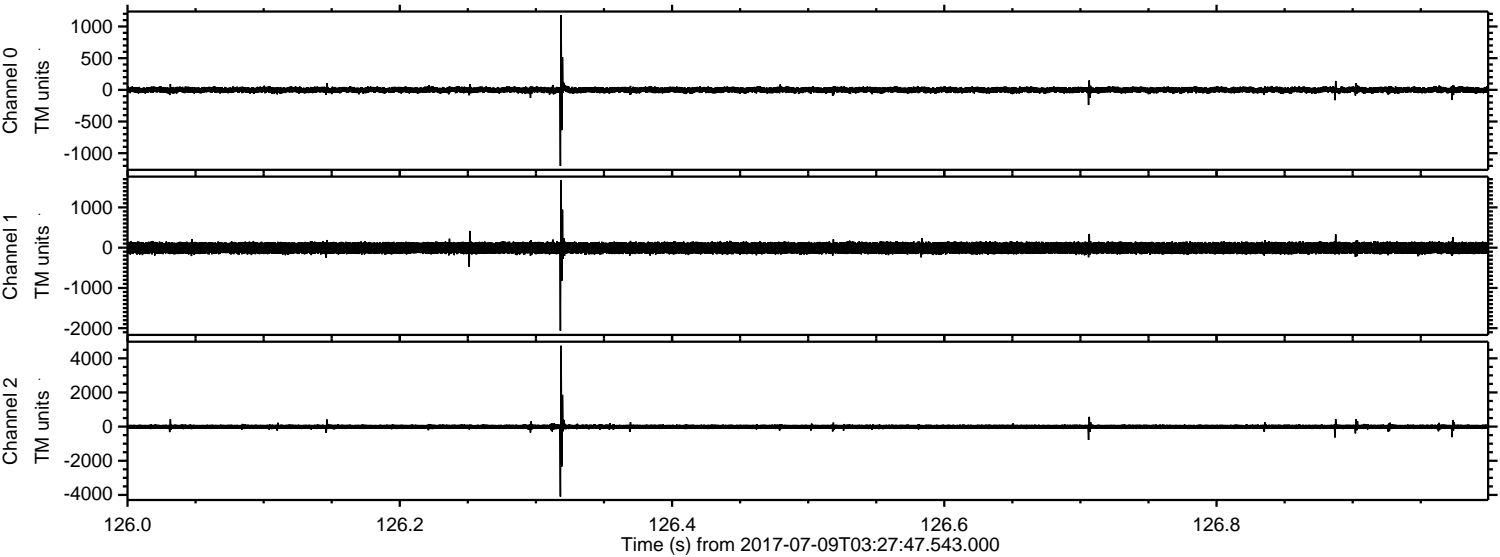

Channel 0  
mn: -1202  
mx: 1177  
μ: -1.5  
σ: 28.1

Channel 1  
mn: -2063  
mx: 1679  
μ: -8.6  
σ: 82.4

Channel 2  
mn: -4092  
mx: 4735  
μ: -9.8  
σ: 84.6



ELMAVAN 3D WAVEFORMS (Measured data sampled at 50 kHz) 51000 packets of 144 samples from 2017-07-09T03:27:47.543.000. Part 18/147

Processed Wed Jul 19 12:41:01 2017 by ELM ver.2012-10-06 from 001\_\_elm20170709\_032746\_\_dat00.bin

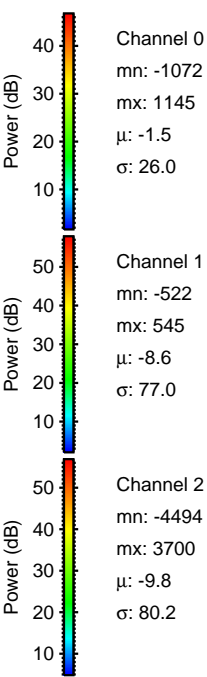
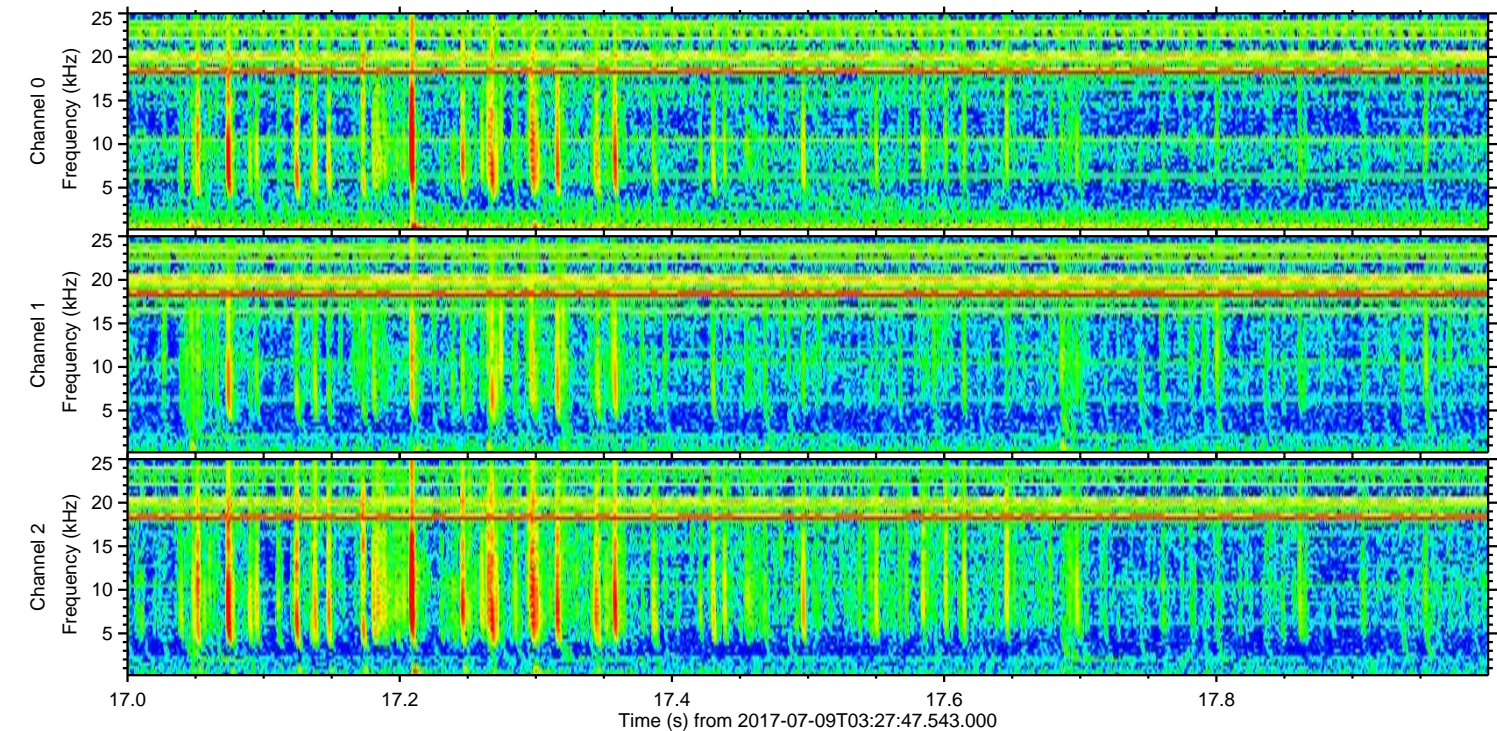
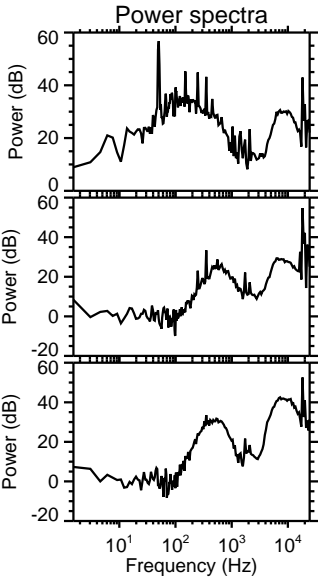
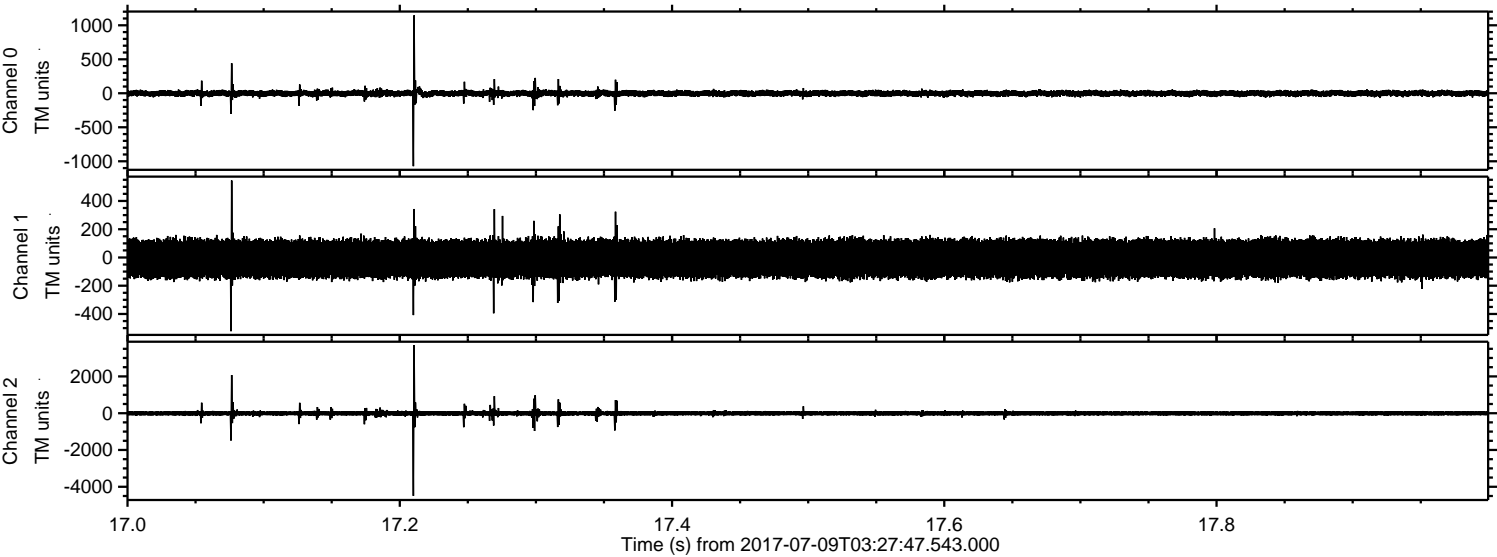



ELMAVAN 3D WAVEFORMS (Measured data sampled at 50 kHz) 51000 packets of 144 samples from 2017-07-09T03:27:47.543.000. Part 139/147

Processed Wed Jul 19 12:41:02 2017 by ELM ver.2012-10-06 from 001\_\_elm20170709\_032746\_\_dat00.bin

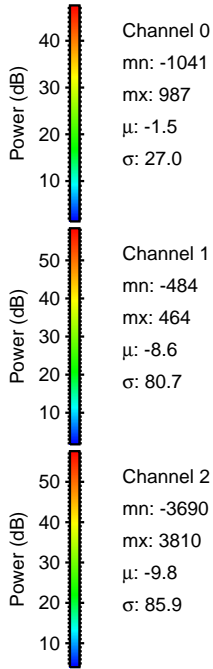
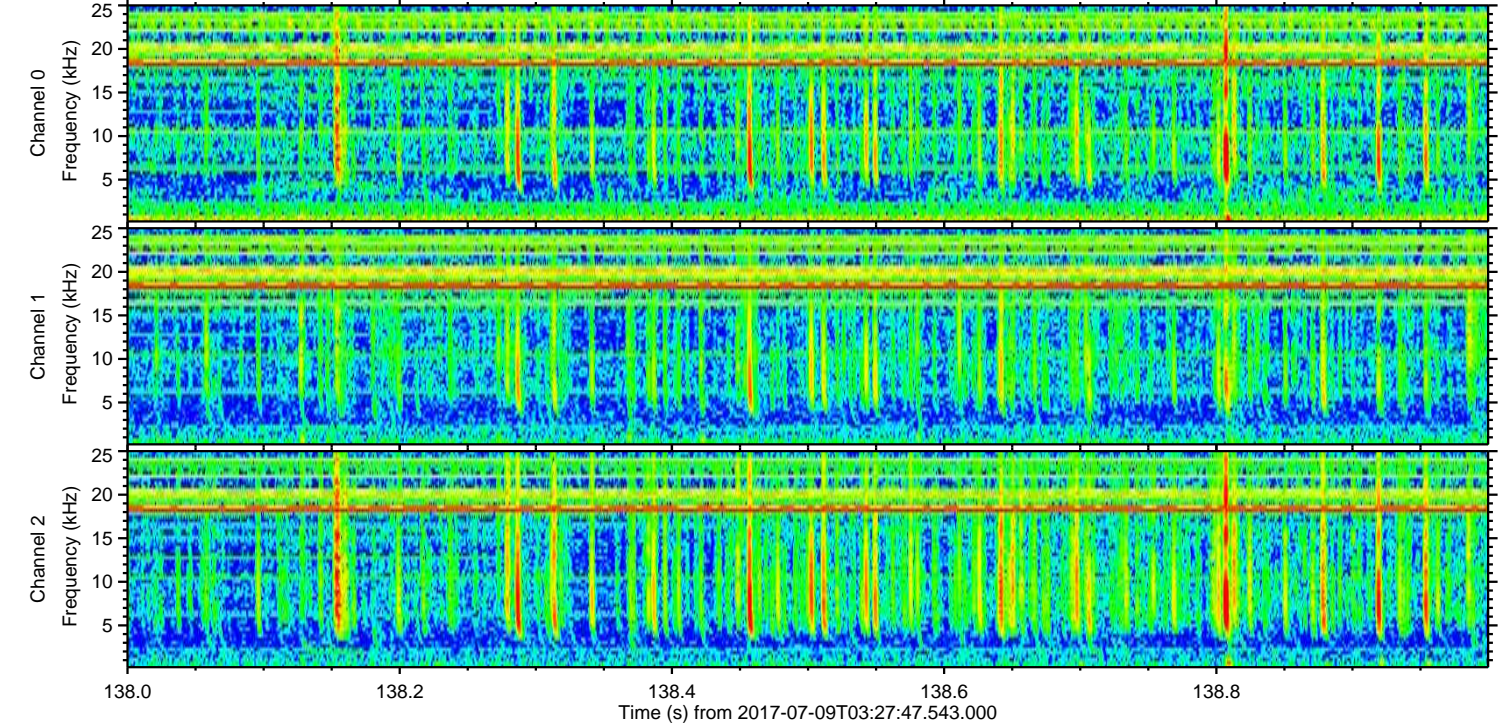
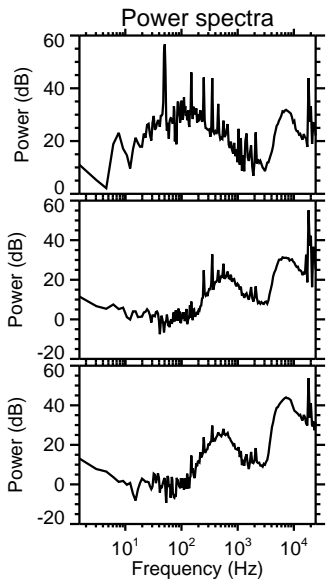
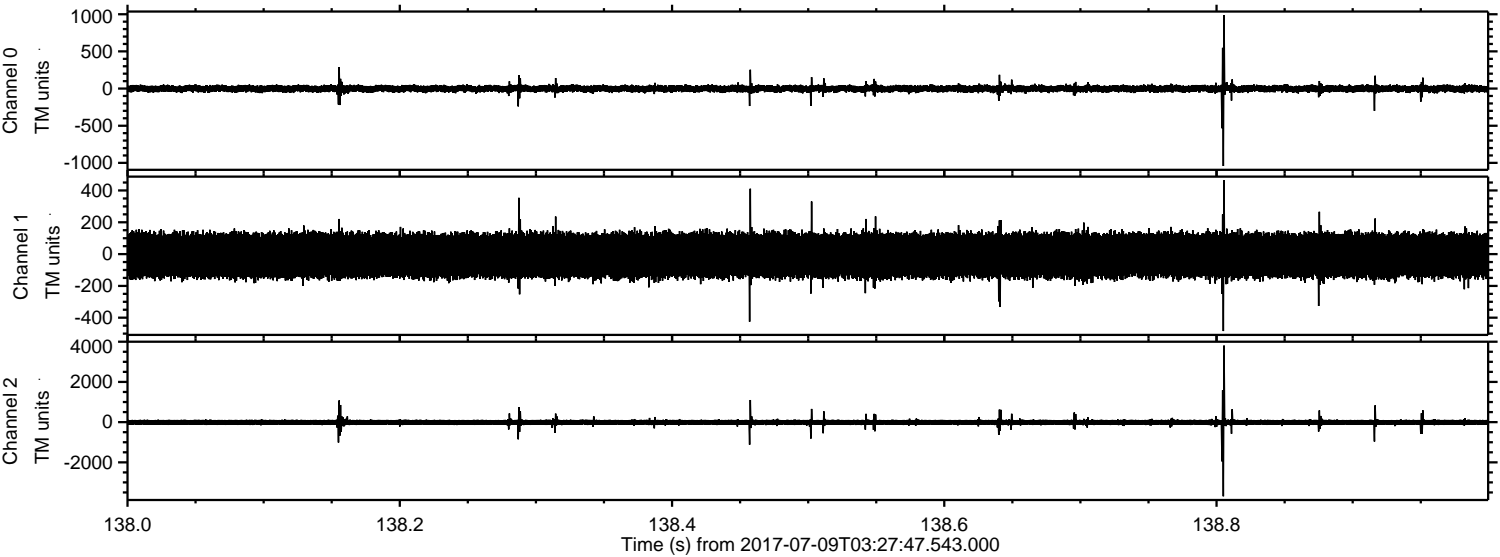

Channel 0  
mn: -1041  
mx: 987  
 $\mu$ : -1.5  
 $\sigma$ : 27.0

Channel 1  
mn: -484  
mx: 464  
 $\mu$ : -8.6  
 $\sigma$ : 80.7

Channel 2  
mn: -3690  
mx: 3810  
 $\mu$ : -9.8  
 $\sigma$ : 85.9



ELMAVAN 3D WAVEFORMS (Measured data sampled at 50 kHz) 51000 packets of 144 samples from 2017-07-09T03:27:47.543.000. Part 44/147

Processed Wed Jul 19 12:41:02 2017 by ELM ver.2012-10-06 from 001\_\_elm20170709\_032746\_\_dat00.bin

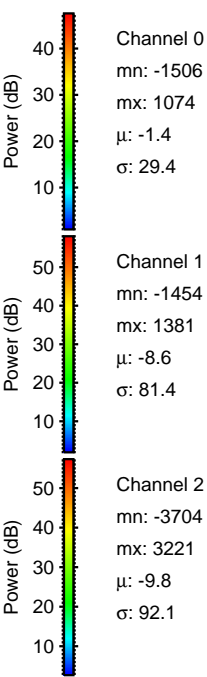
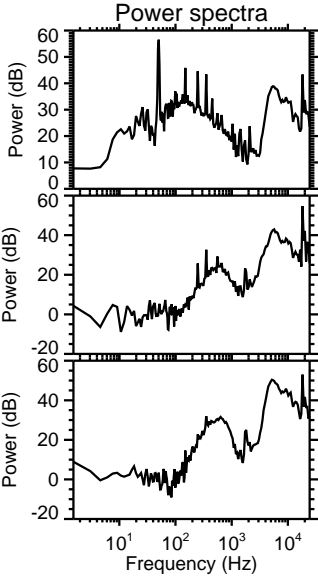
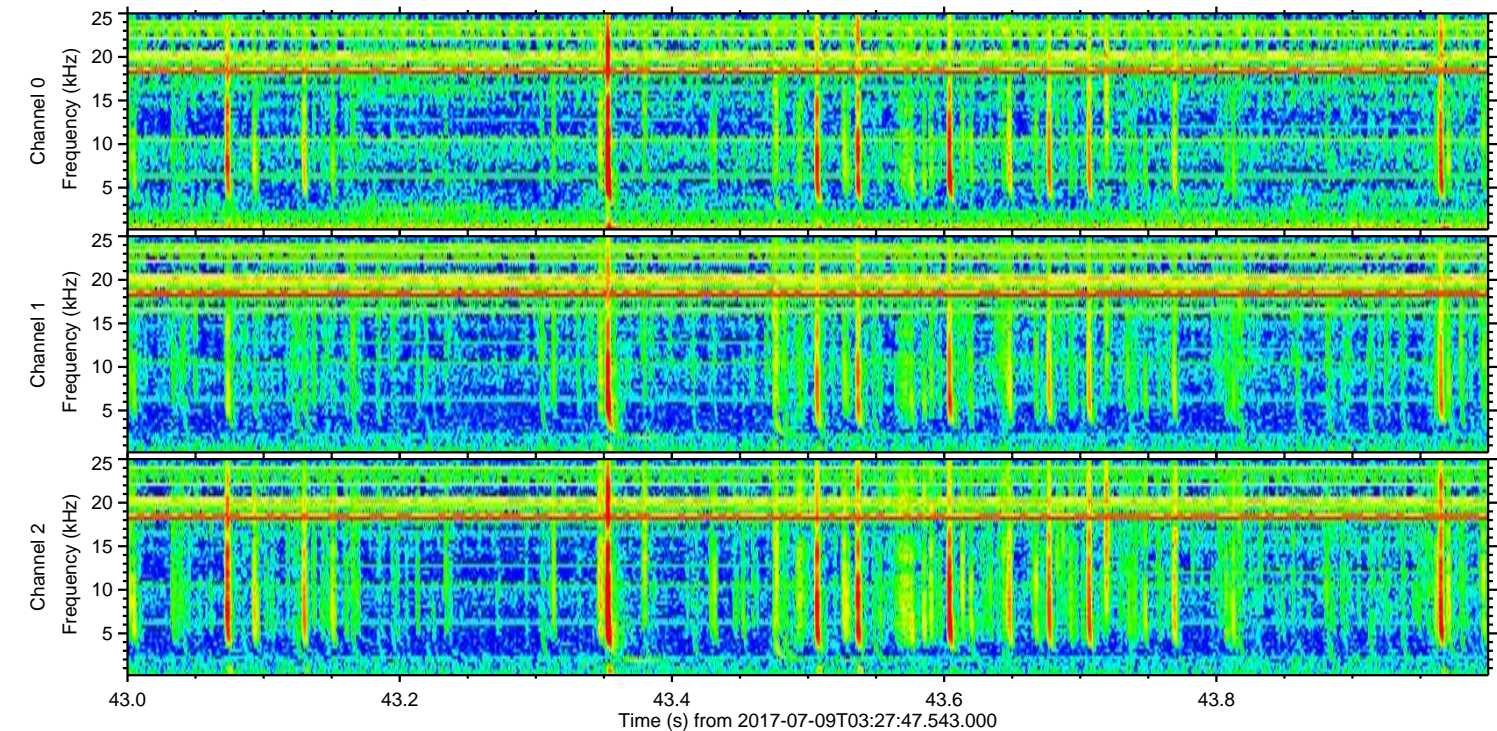
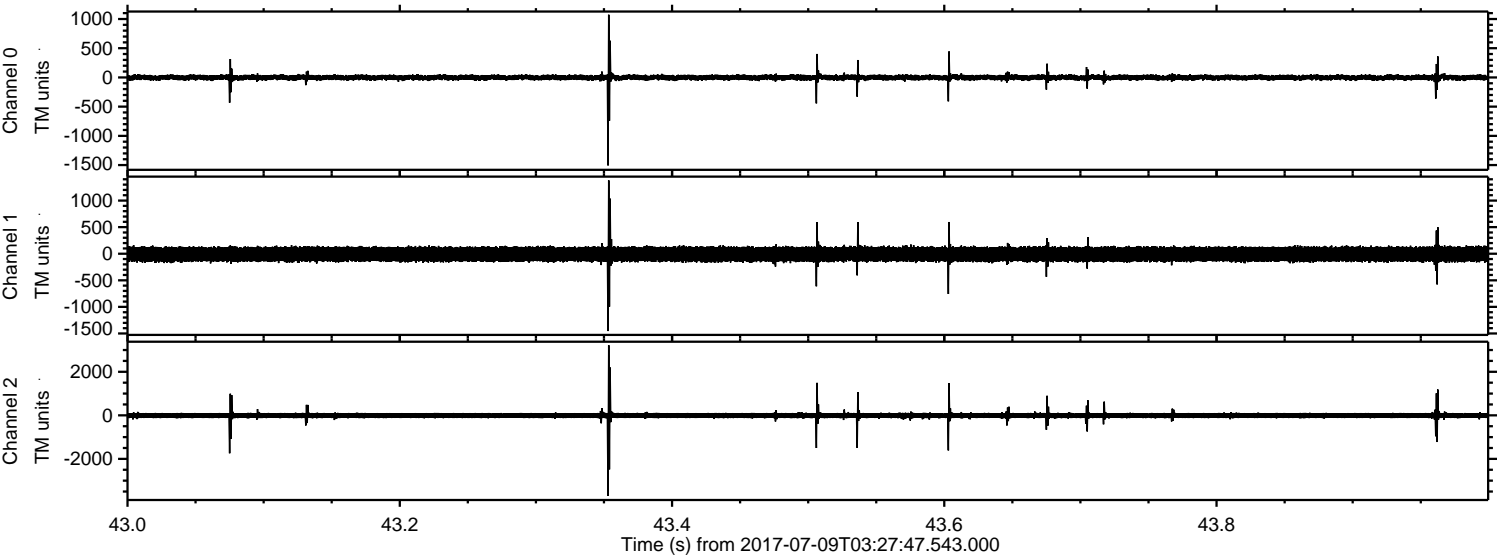



Processed Wed Jul 19 12:41:03 2017 by ELM ver.2012-10-06 from 001\_\_elm20170709\_032746\_\_dat00.bin

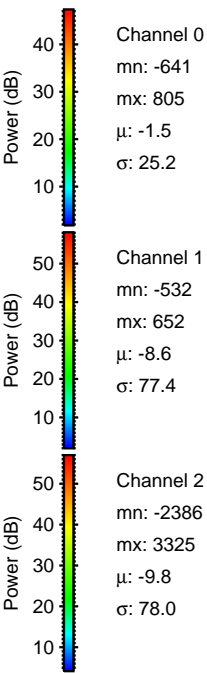
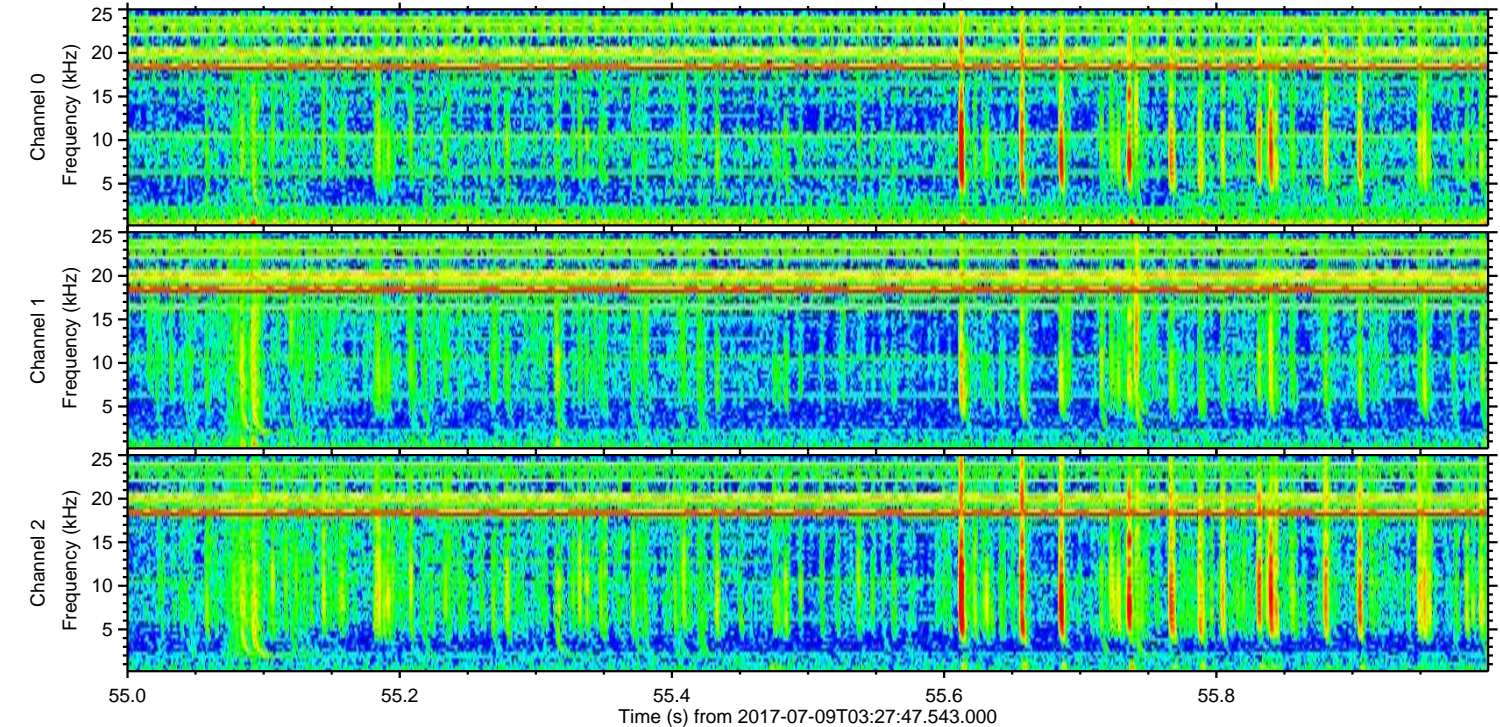
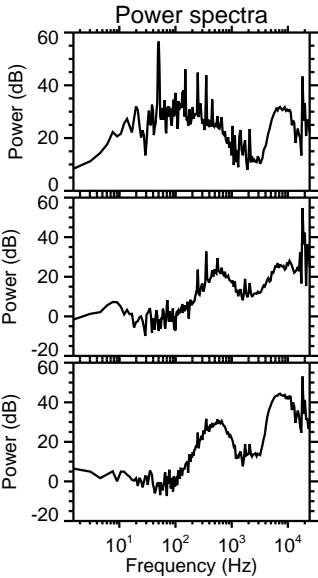
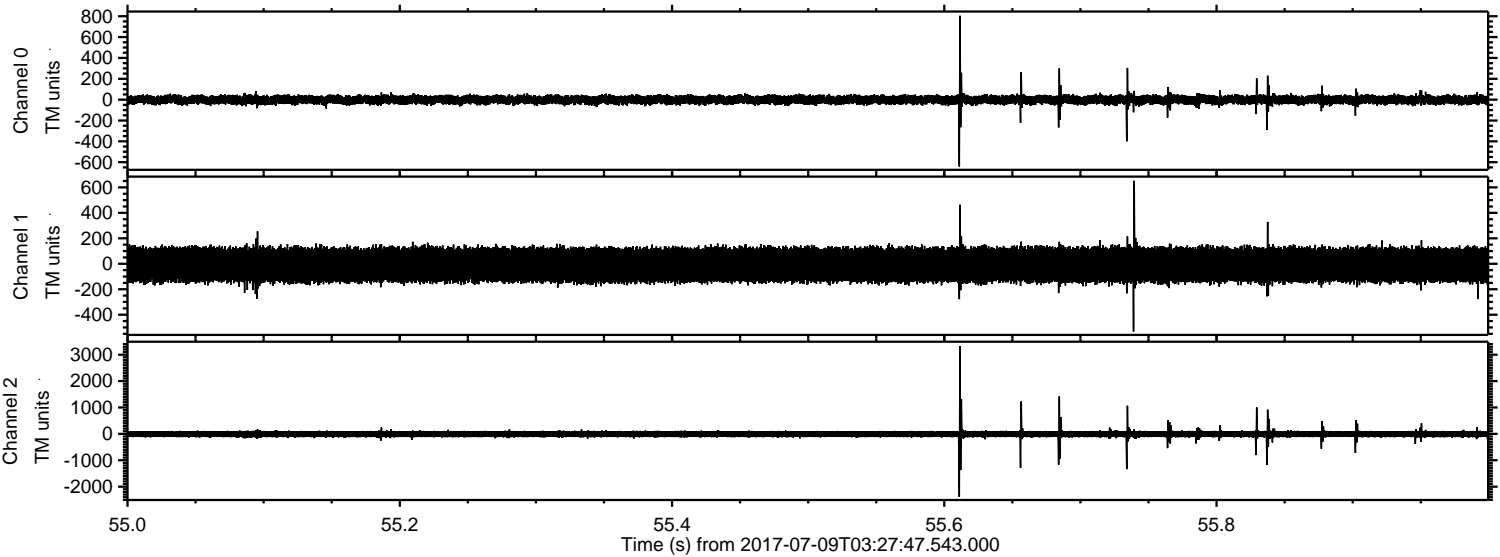

Channel 0  
mn: -641  
mx: 805  
 $\mu$ : -1.5  
 $\sigma$ : 25.2

Channel 1  
mn: -532  
mx: 652  
 $\mu$ : -8.6  
 $\sigma$ : 77.4

Channel 2  
mn: -2386  
mx: 3325  
 $\mu$ : -9.8  
 $\sigma$ : 78.0



Processed Wed Jul 19 12:41:04 2017 by ELM ver.2012-10-06 from 001\_\_elm20170709\_032746\_\_dat00.bin

