

ELMAVAN 3D WAVEFORMS (Measured data sampled at 50 kHz) 51000 packets of 144 samples from 2017-07-09T01:37:42.899.000.

Processed Wed Jul 19 12:24:52 2017 by ELM ver.2012-10-06 from 001__elm20170709_013741__dat00.bin

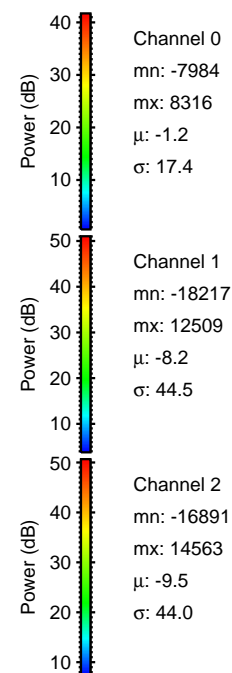

Processed Wed Jul 19 12:24:59 2017 by ELM ver.2012-10-06 from 001__elm20170709_013741__dat00.bin

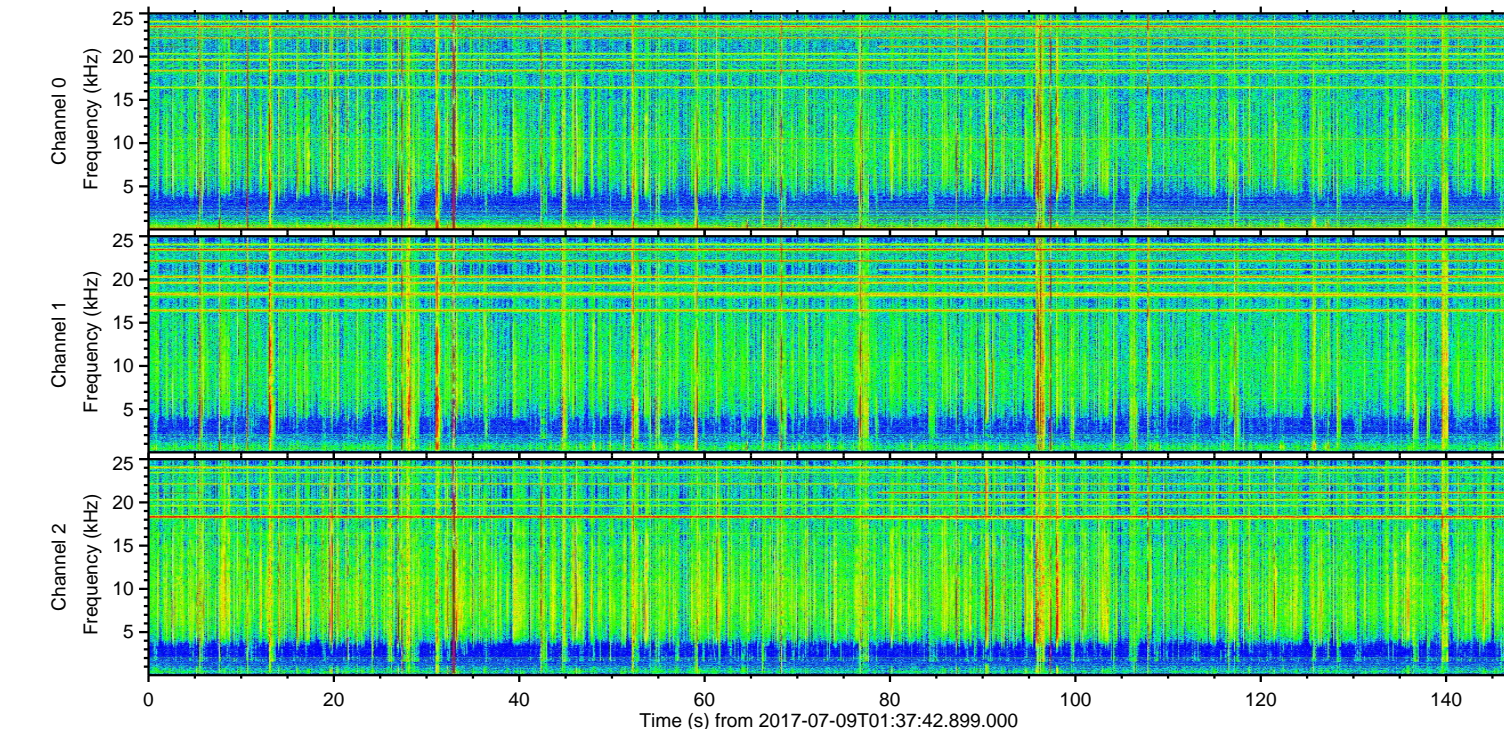
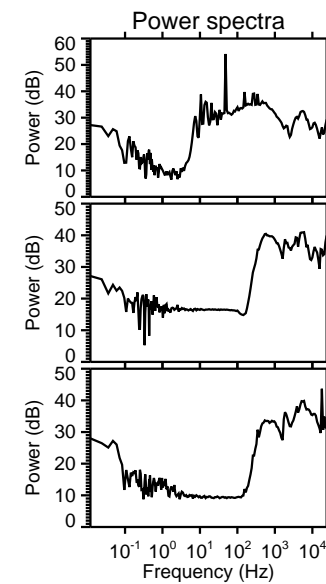
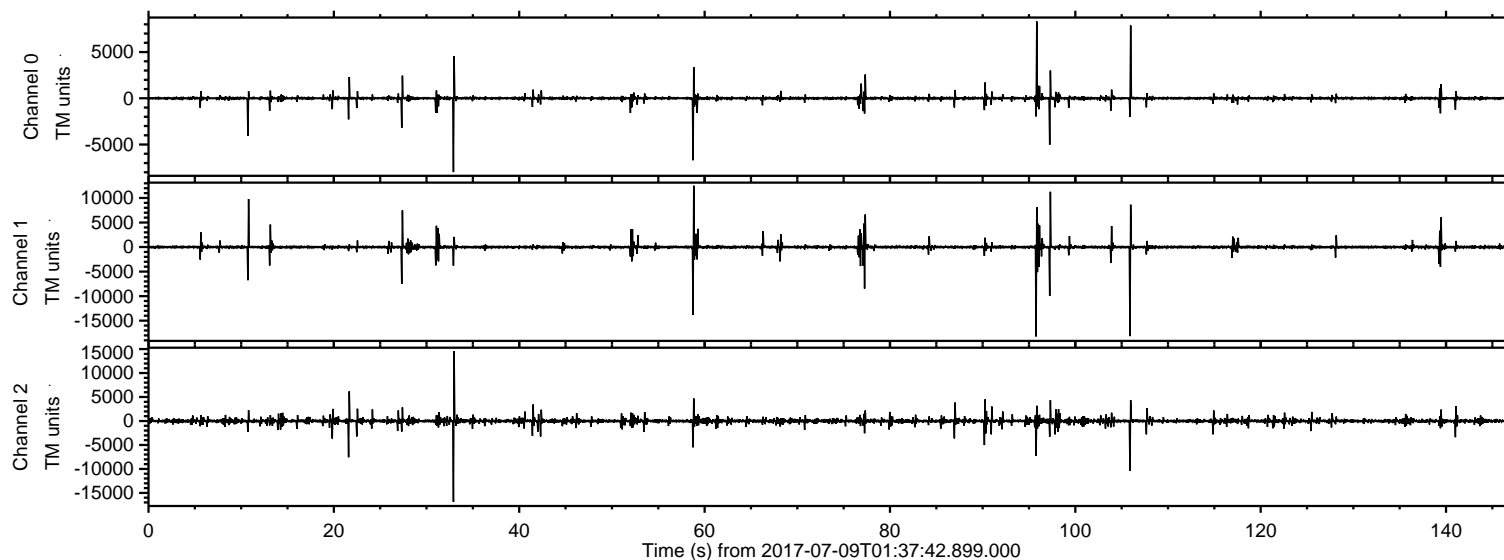
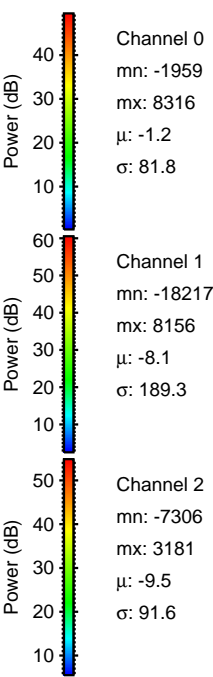
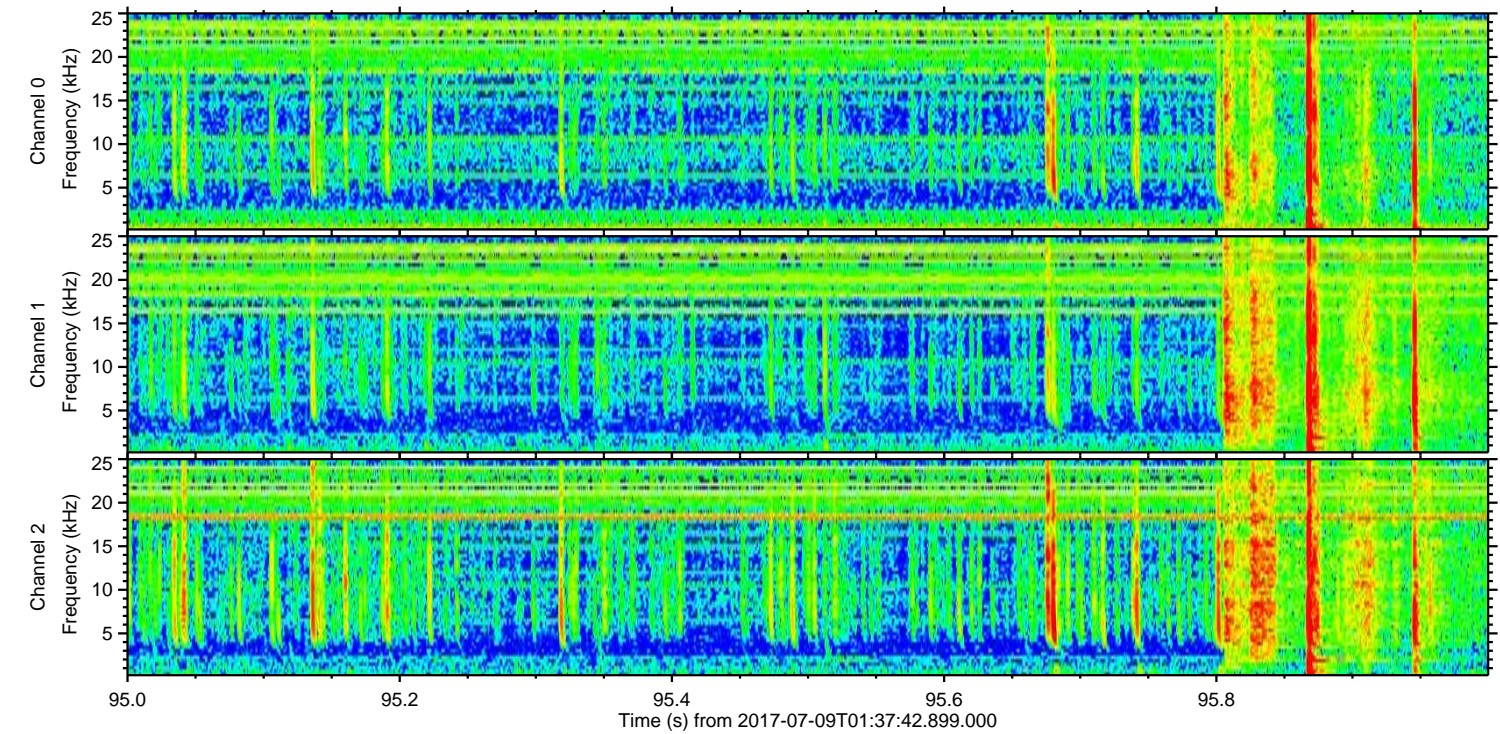
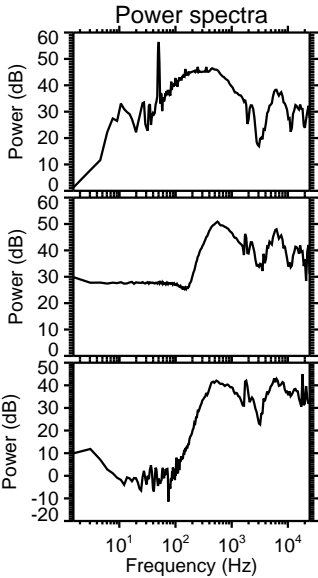
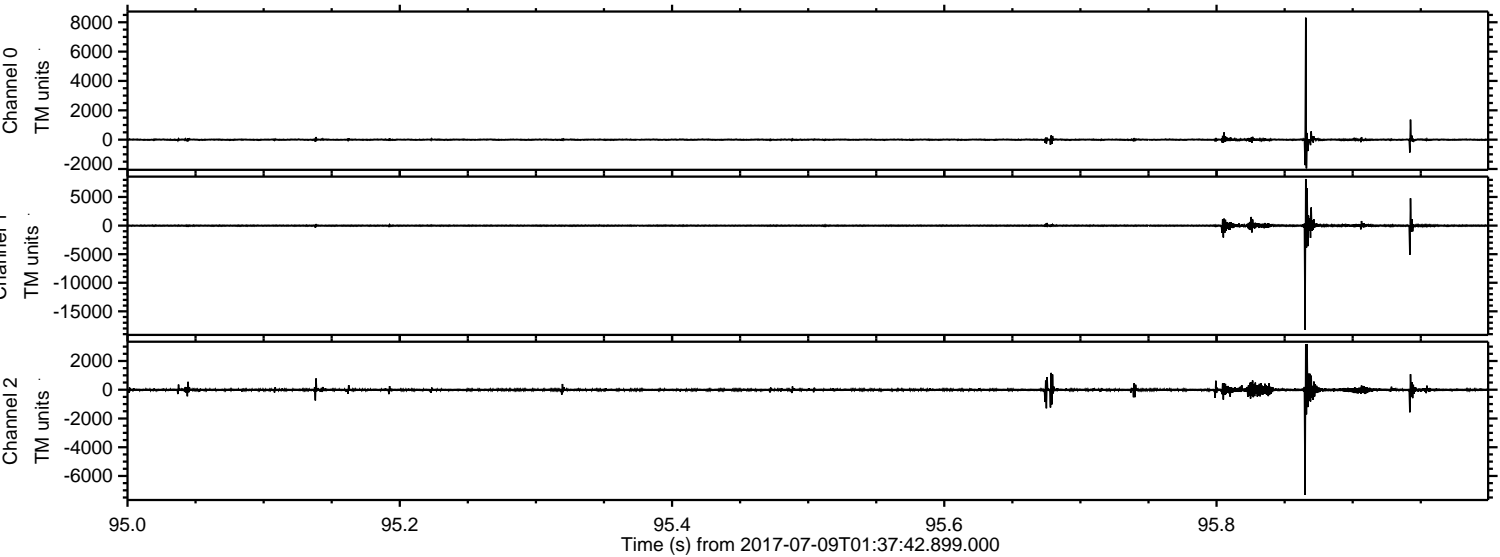

ELMAVAN 3D WAVEFORMS (Measured data sampled at 50 kHz) 51000 packets of 144 samples from 2017-07-09T01:37:42.899.000. Part 106/147

Processed Wed Jul 19 12:24:59 2017 by ELM ver.2012-10-06 from 001__elm20170709_013741__dat00.bin

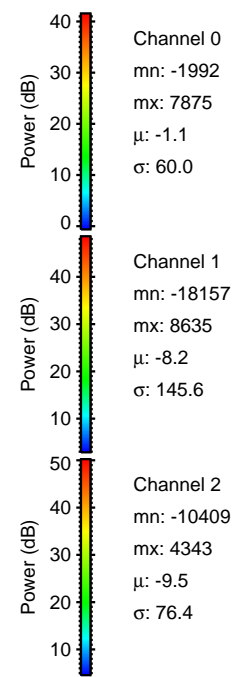
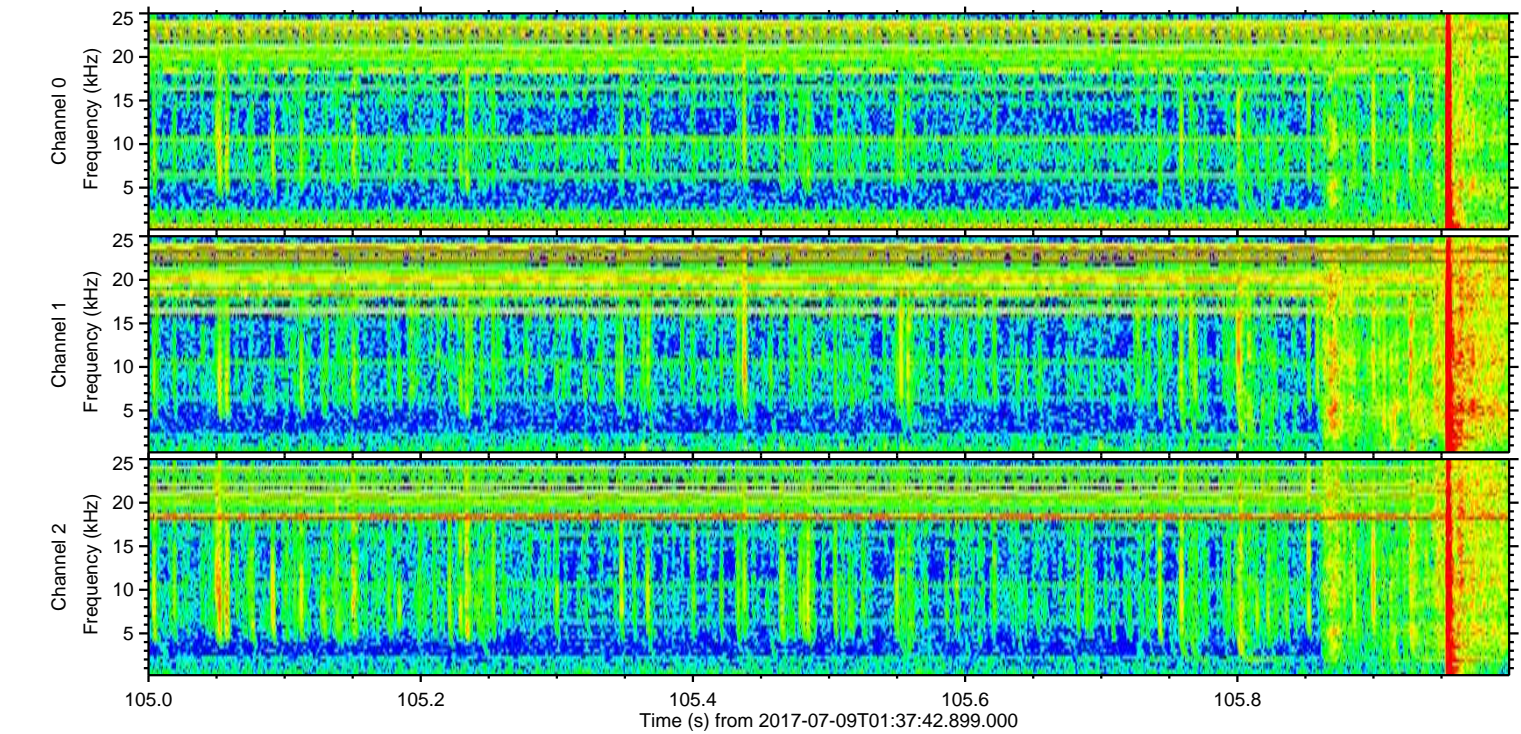
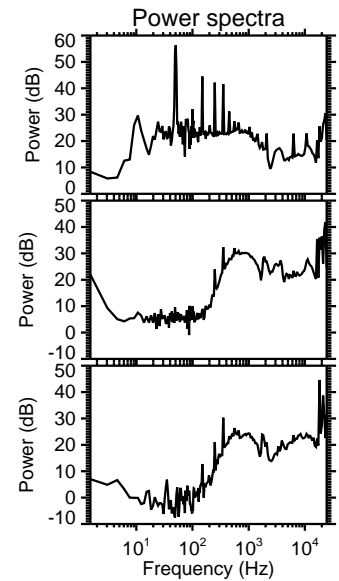
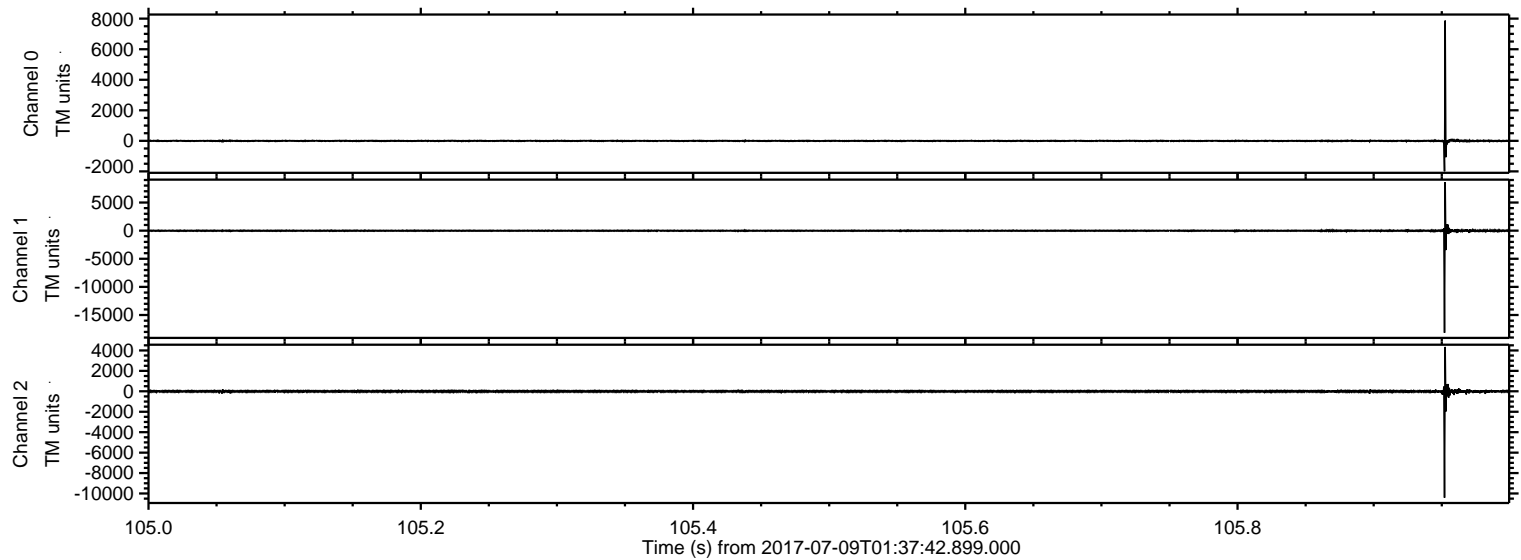

Processed Wed Jul 19 12:25:00 2017 by ELM ver.2012-10-06 from 001__elm20170709_013741__dat00.bin

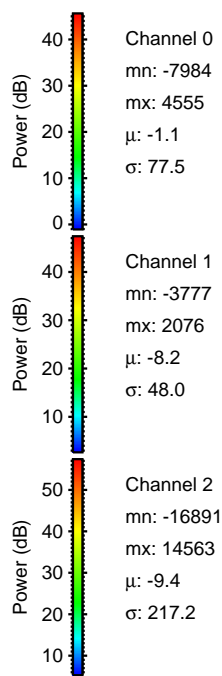
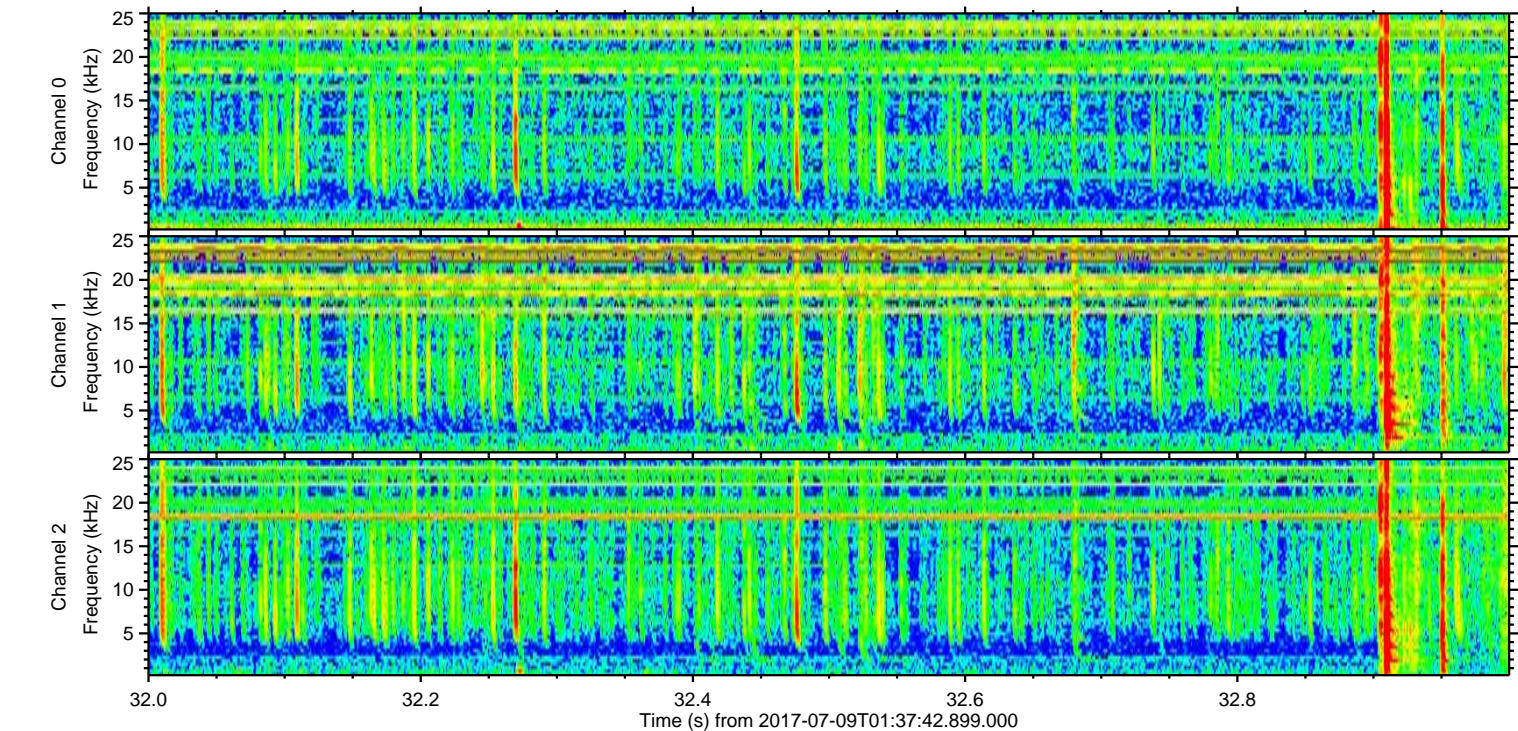
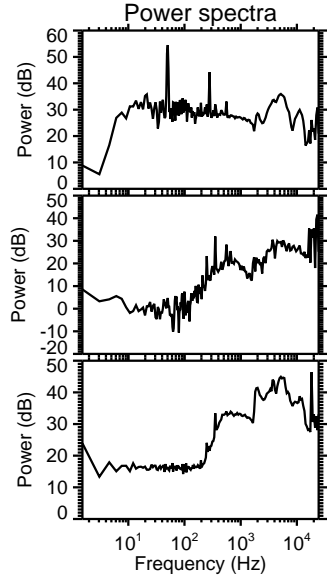
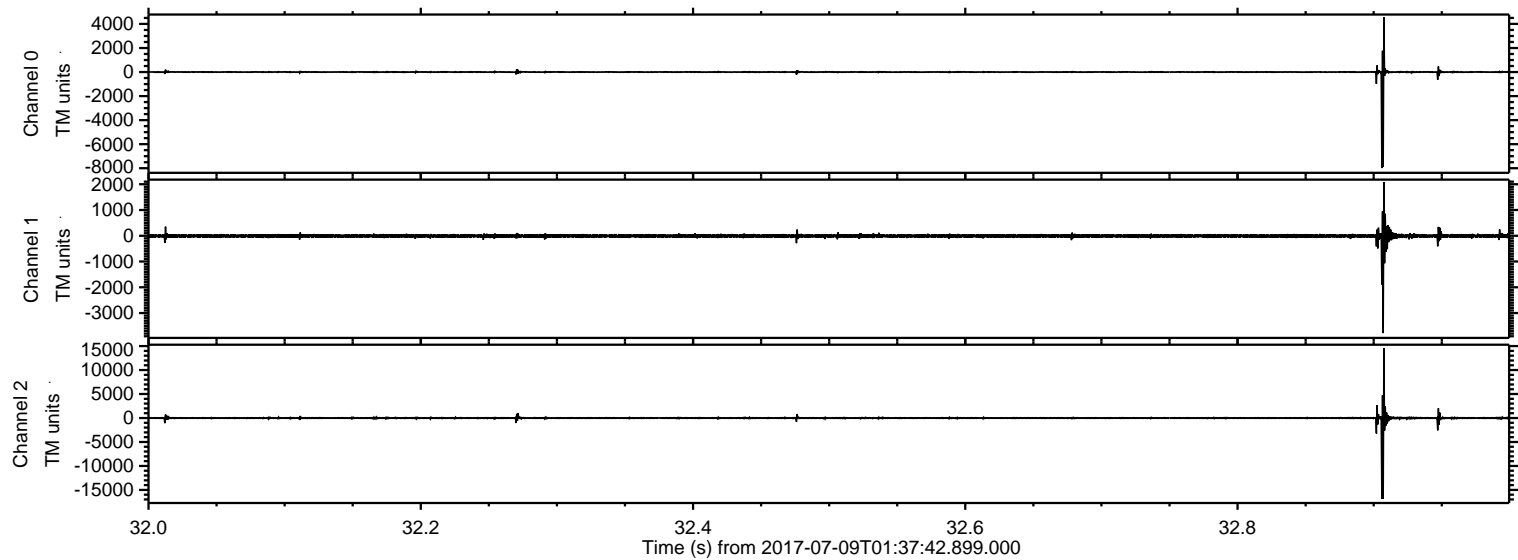

ELMAVAN 3D WAVEFORMS (Measured data sampled at 50 kHz) 51000 packets of 144 samples from 2017-07-09T01:37:42.899.000. Part 59/147

Processed Wed Jul 19 12:25:01 2017 by ELM ver.2012-10-06 from 001__elm20170709_013741__dat00.bin

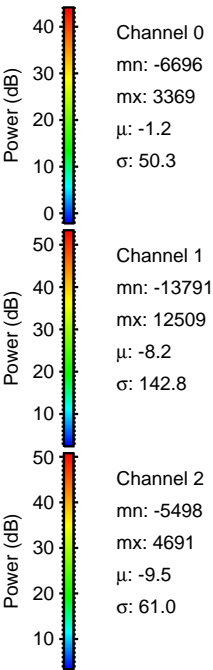
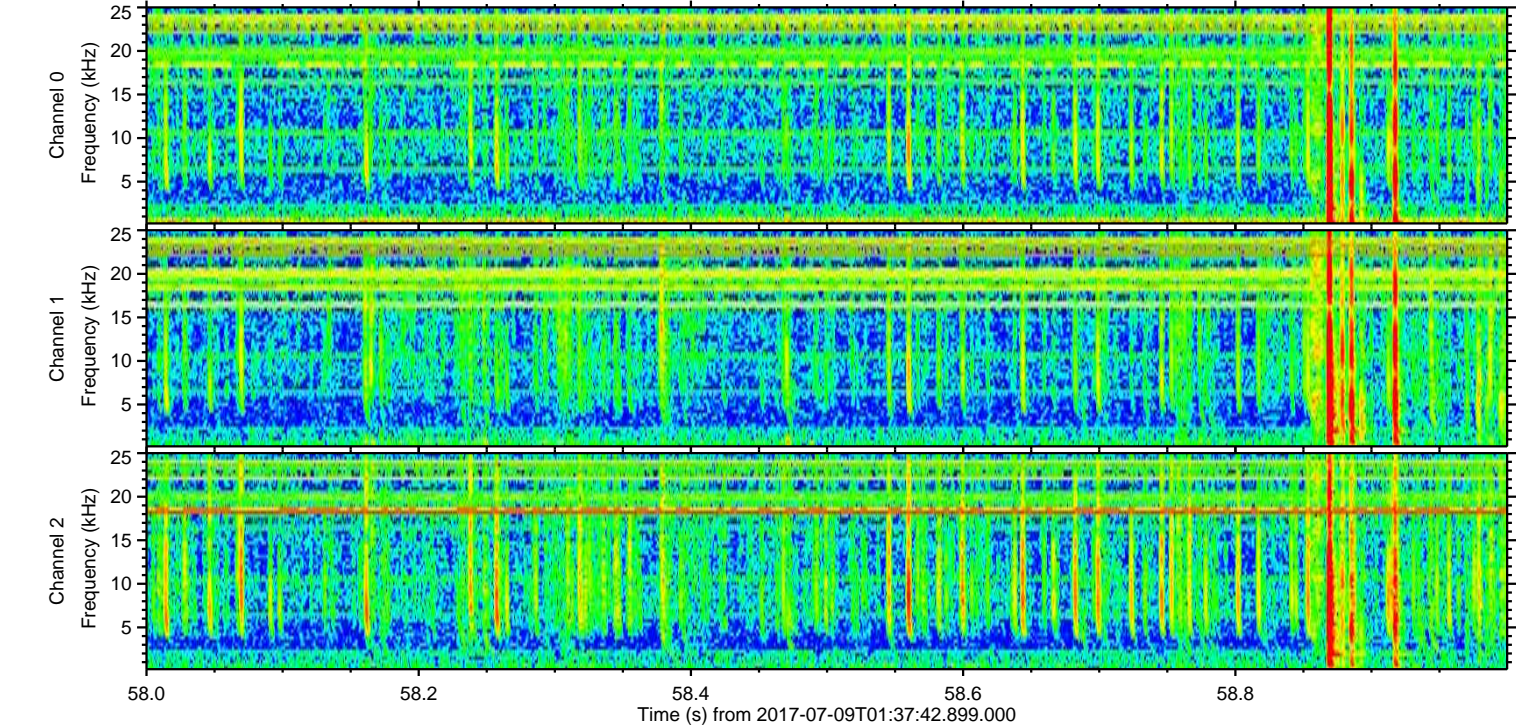
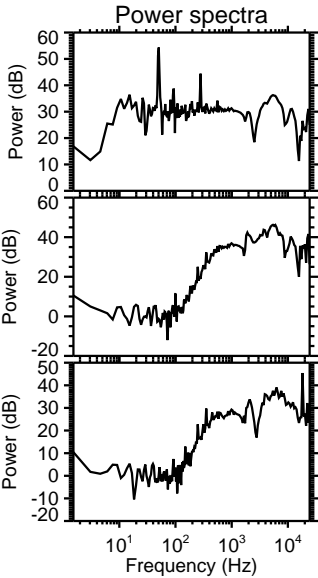
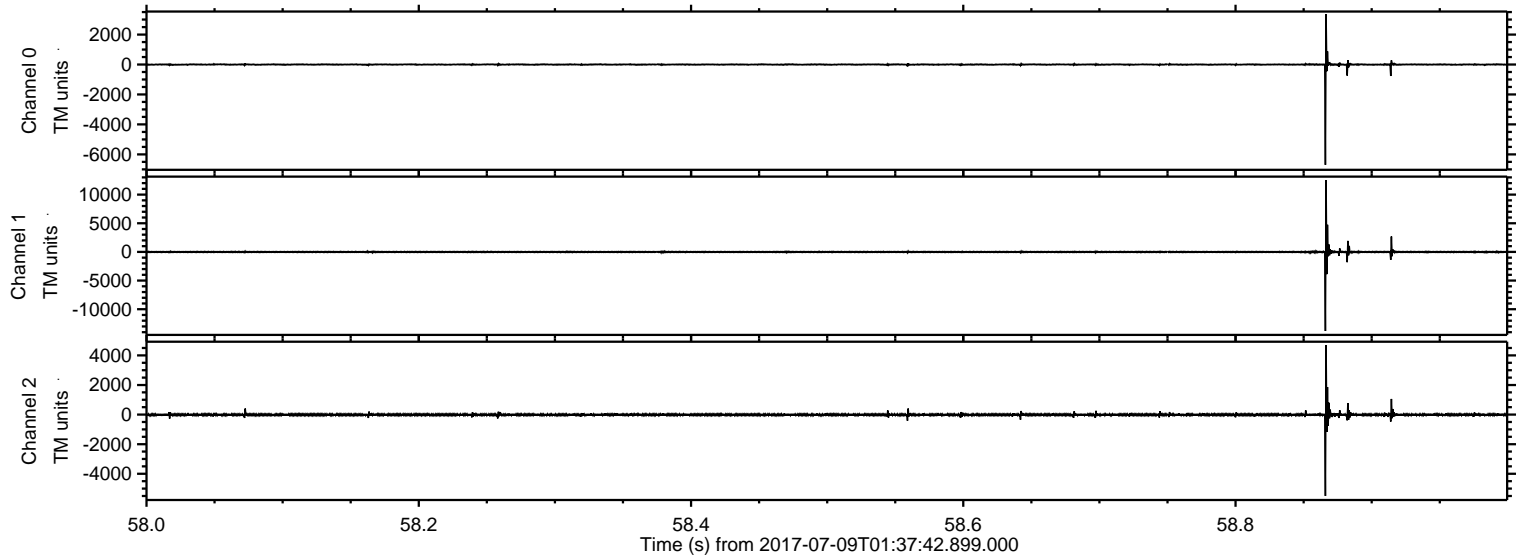

Processed Wed Jul 19 12:25:02 2017 by ELM ver.2012-10-06 from 001__elm20170709_013741__dat00.bin

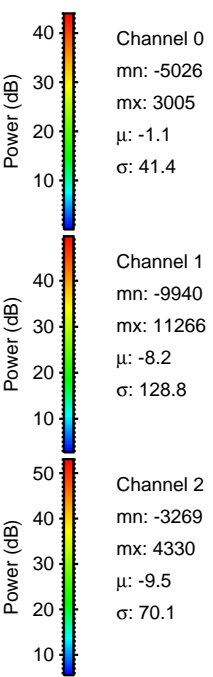
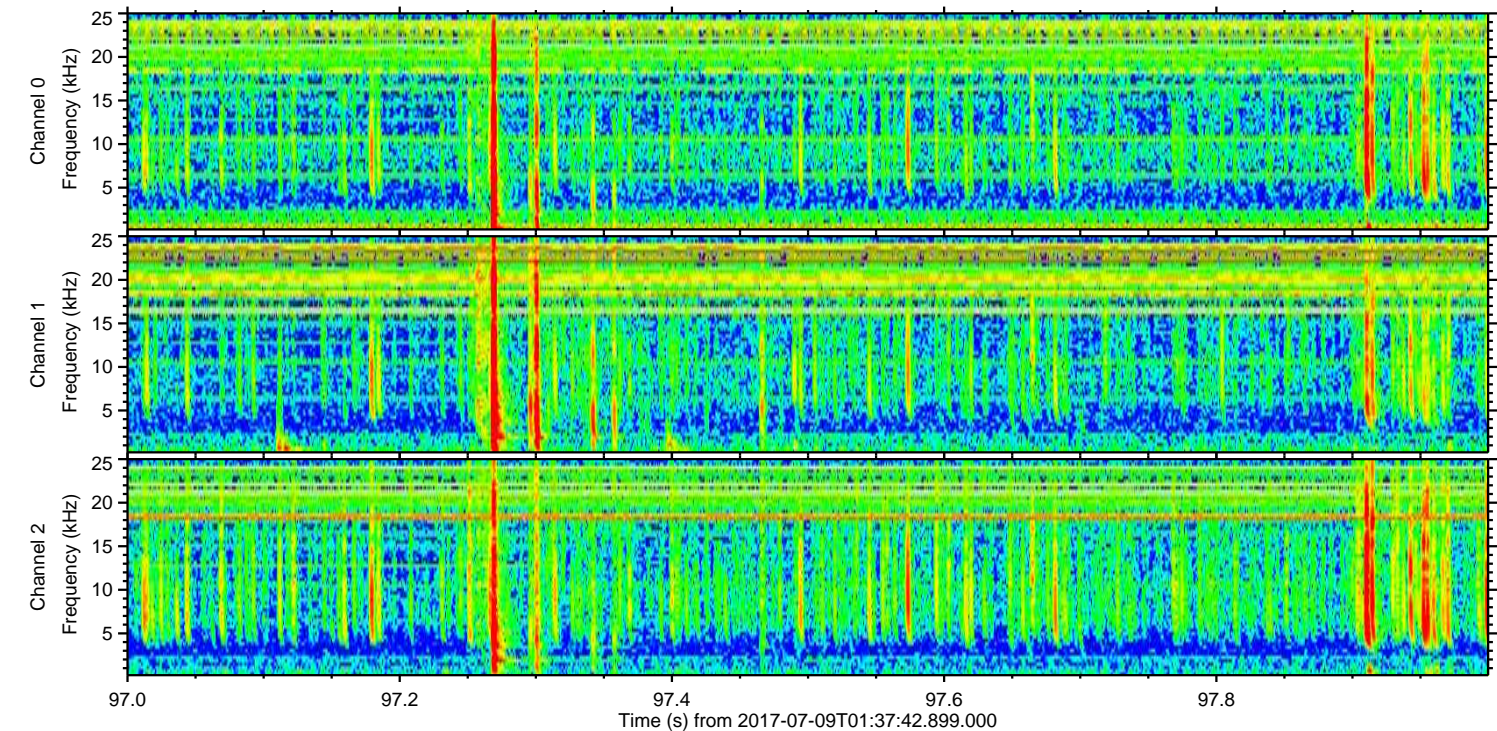
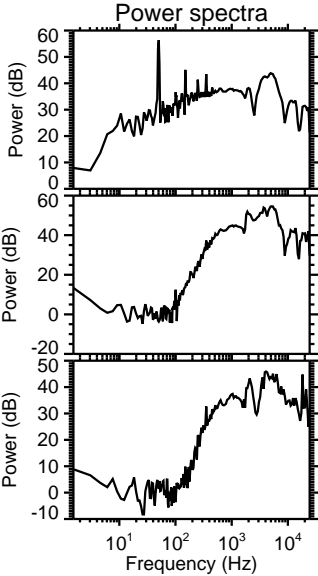
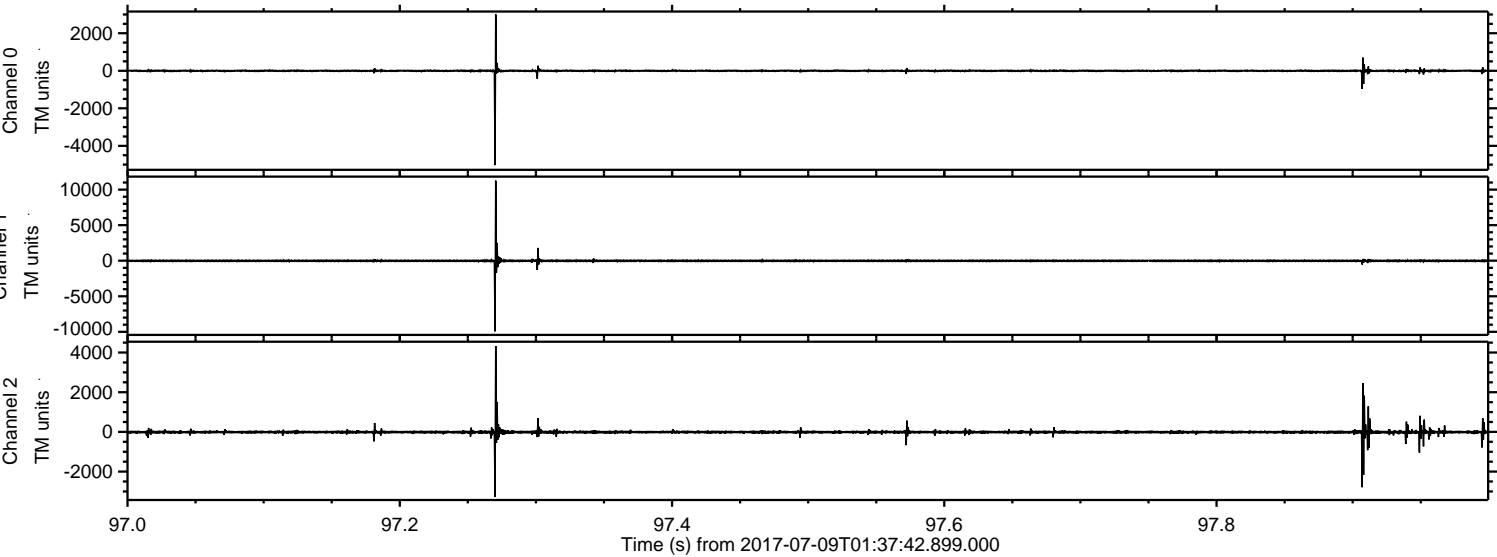

ELMAVAN 3D WAVEFORMS (Measured data sampled at 50 kHz) 51000 packets of 144 samples from 2017-07-09T01:37:42.899.000. Part 11/147

Processed Wed Jul 19 12:25:02 2017 by ELM ver.2012-10-06 from 001__elm20170709_013741__dat00.bin

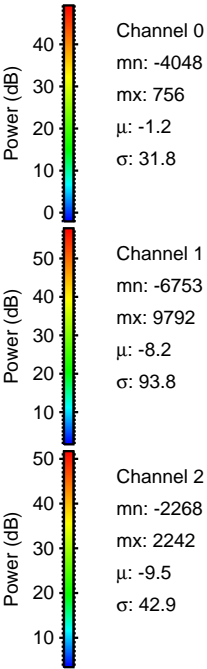
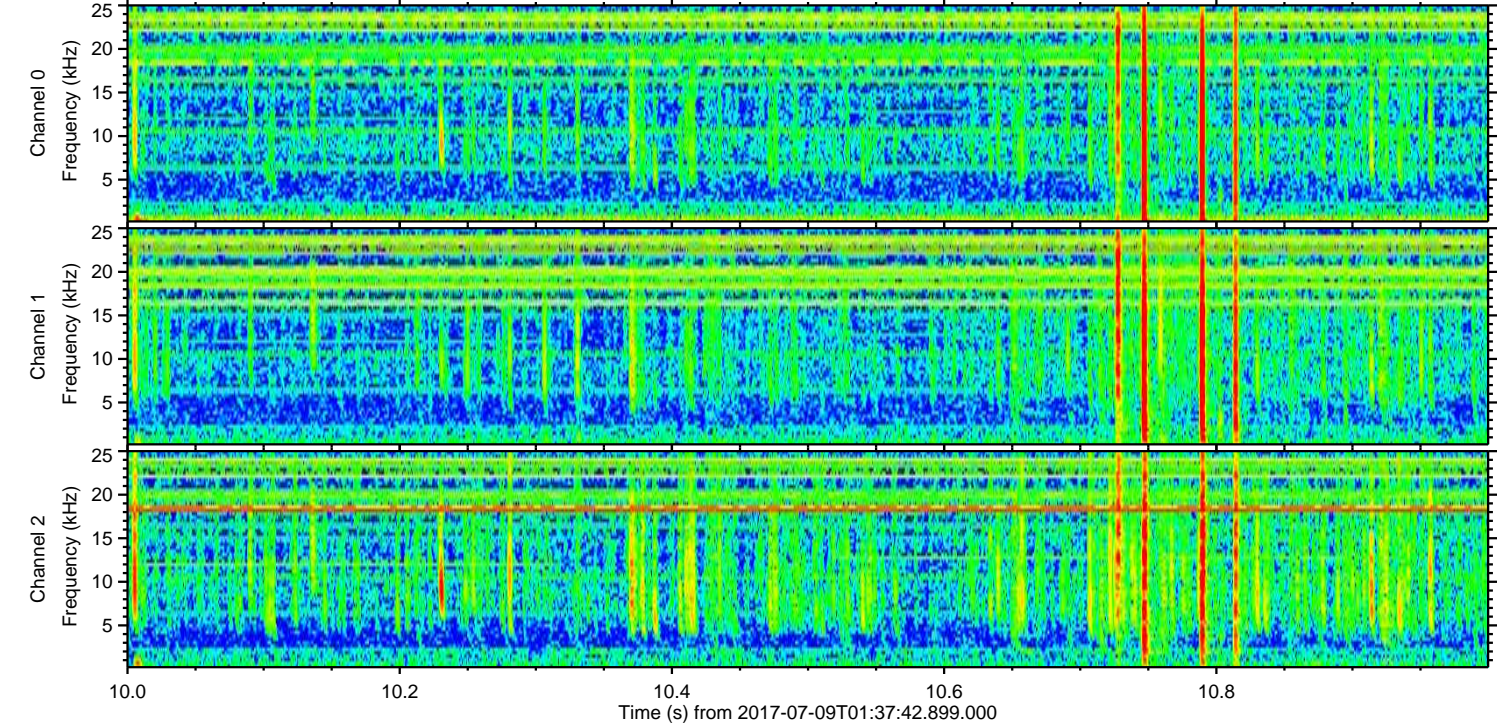
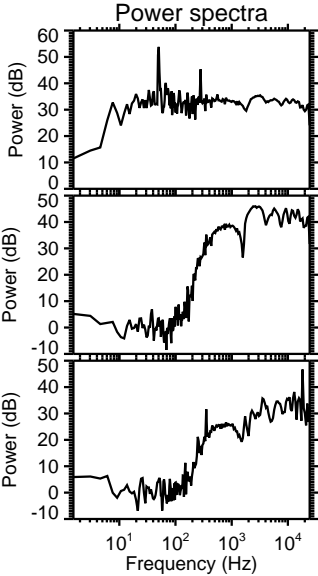
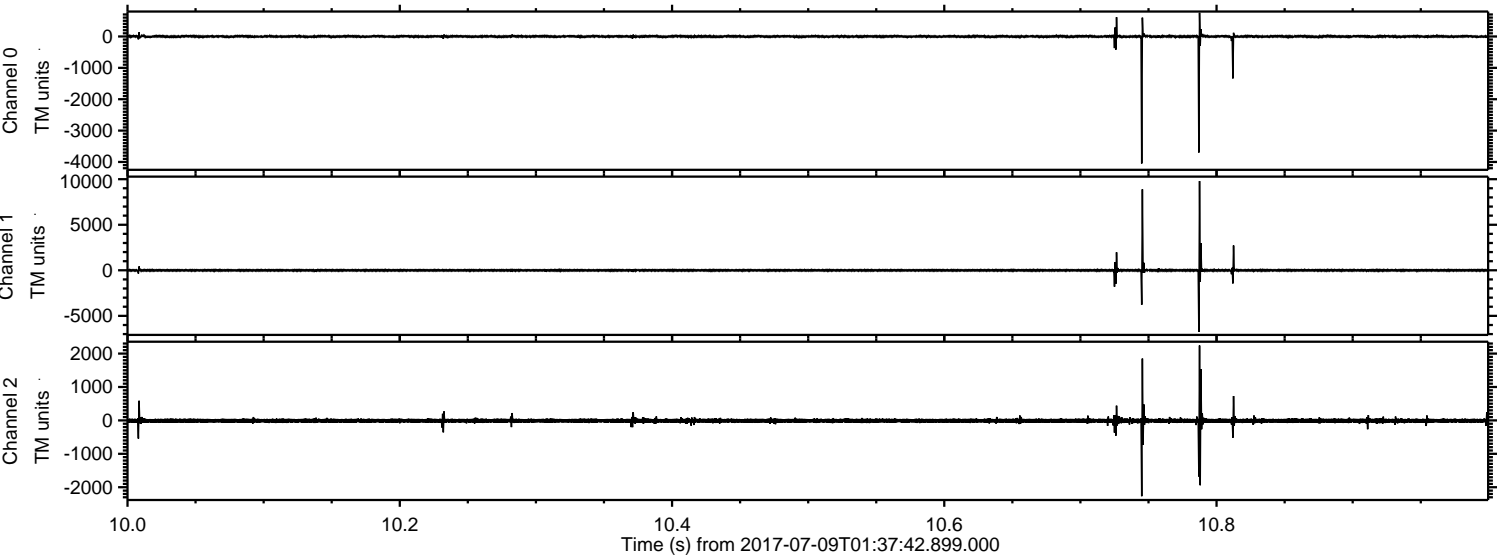

Processed Wed Jul 19 12:25:03 2017 by ELM ver.2012-10-06 from 001__elm20170709_013741__dat00.bin

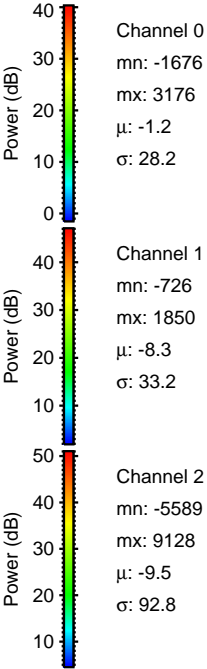
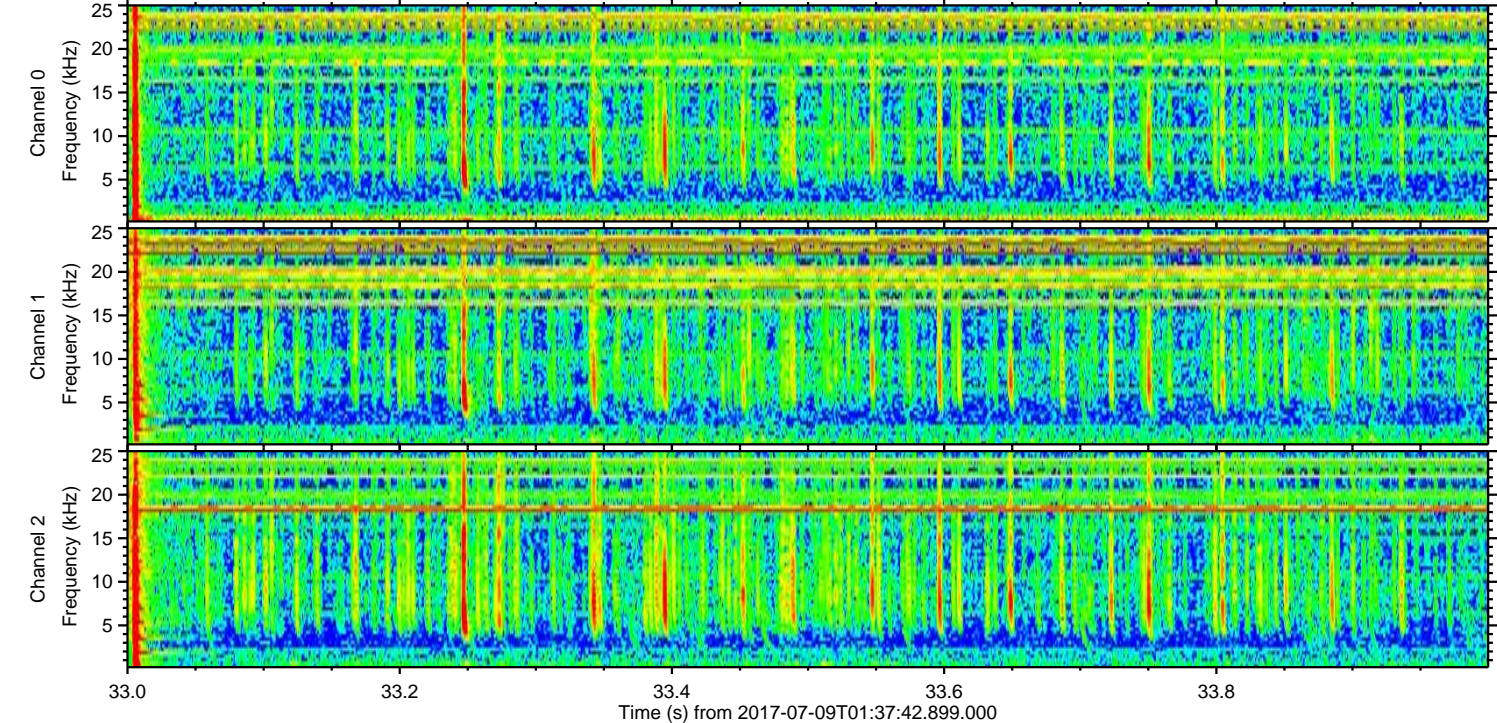
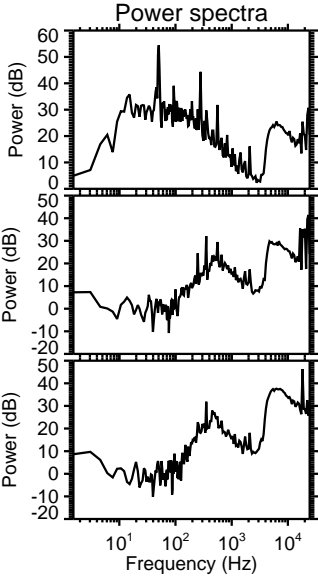
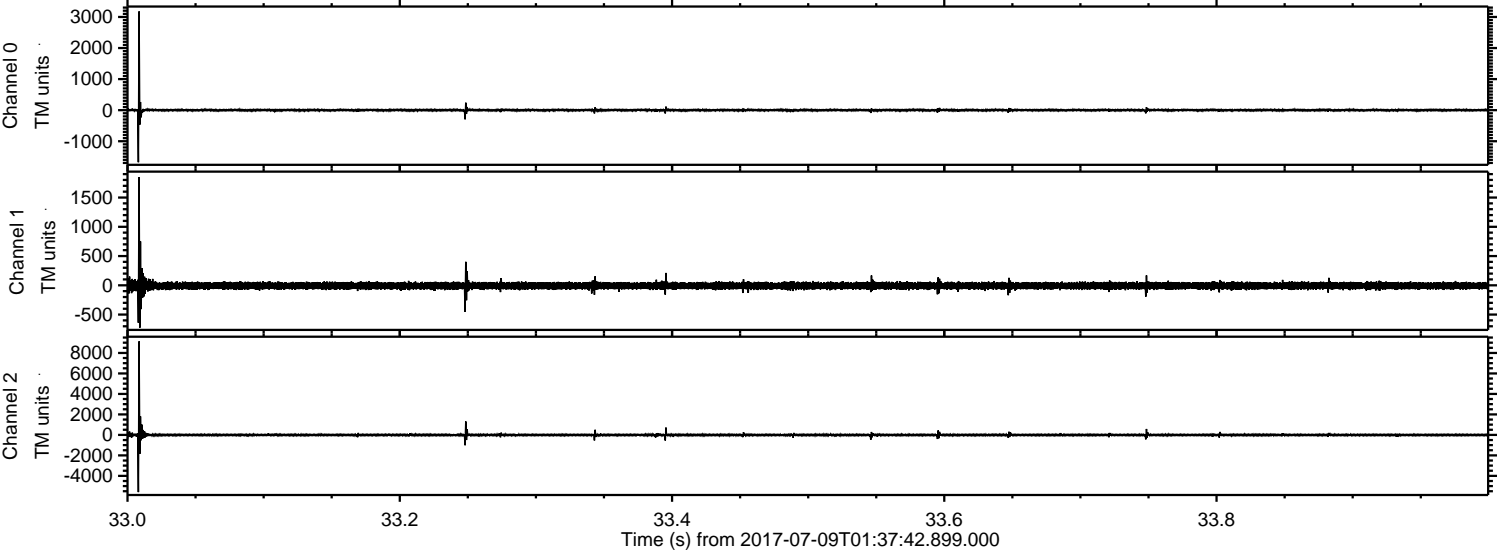

ELMAVAN 3D WAVEFORMS (Measured data sampled at 50 kHz) 51000 packets of 144 samples from 2017-07-09T01:37:42.899.000. Part 78/147

Processed Wed Jul 19 12:25:04 2017 by ELM ver.2012-10-06 from 001__elm20170709_013741__dat00.bin

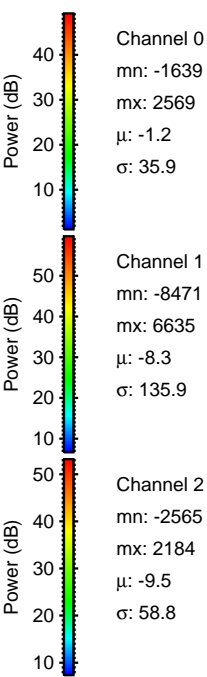
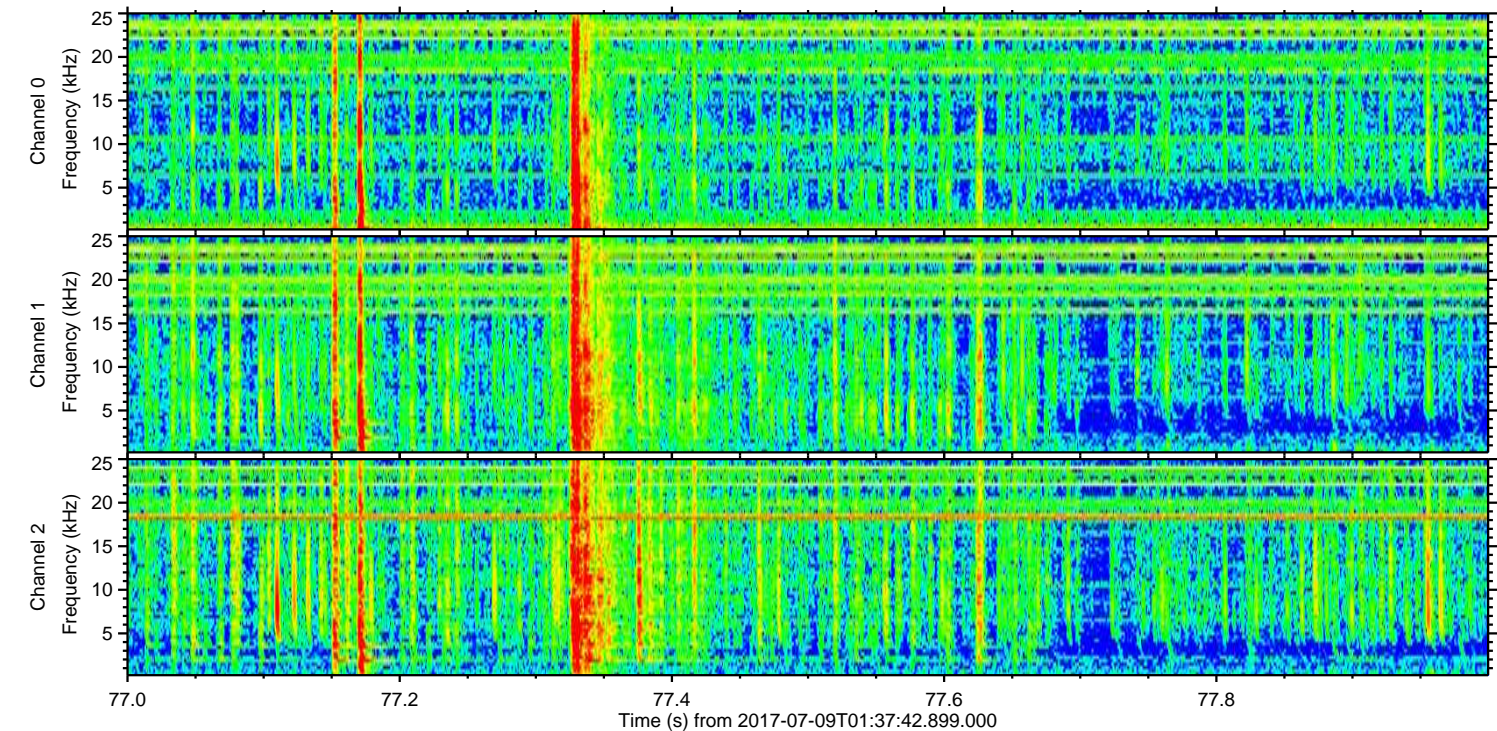
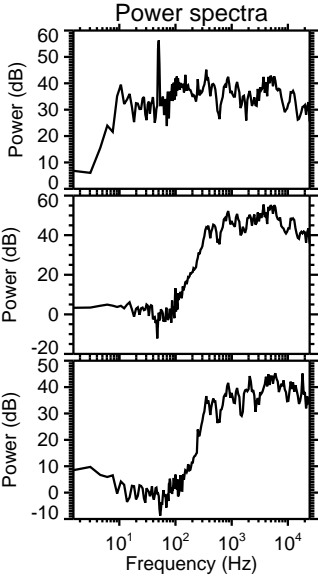
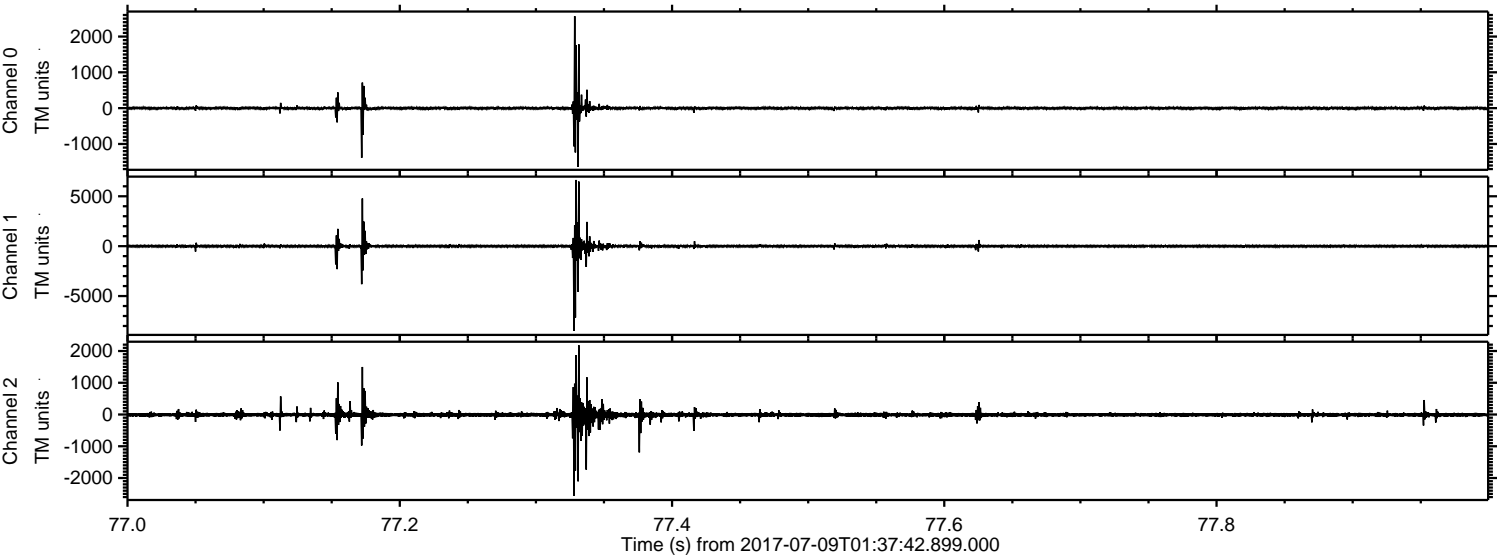

Channel 0
mn: -1639
mx: 2569
 μ : -1.2
 σ : 35.9

Channel 1
mn: -8471
mx: 6635
 μ : -8.3
 σ : 135.9

Channel 2
mn: -2565
mx: 2184
 μ : -9.5
 σ : 58.8

Processed Wed Jul 19 12:25:05 2017 by ELM ver.2012-10-06 from 001__elm20170709_013741__dat00.bin

