

ELMAVAN 3D WAVEFORMS (Measured data sampled at 50 kHz) 51000 packets of 144 samples from 2017-07-07T17:06:20.197.999.

Processed Wed Jul 19 07:29:18 2017 by ELM ver.2012-10-06 from 001__elm20170707_170619__dat00.bin

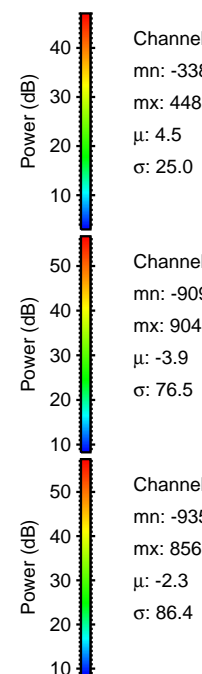
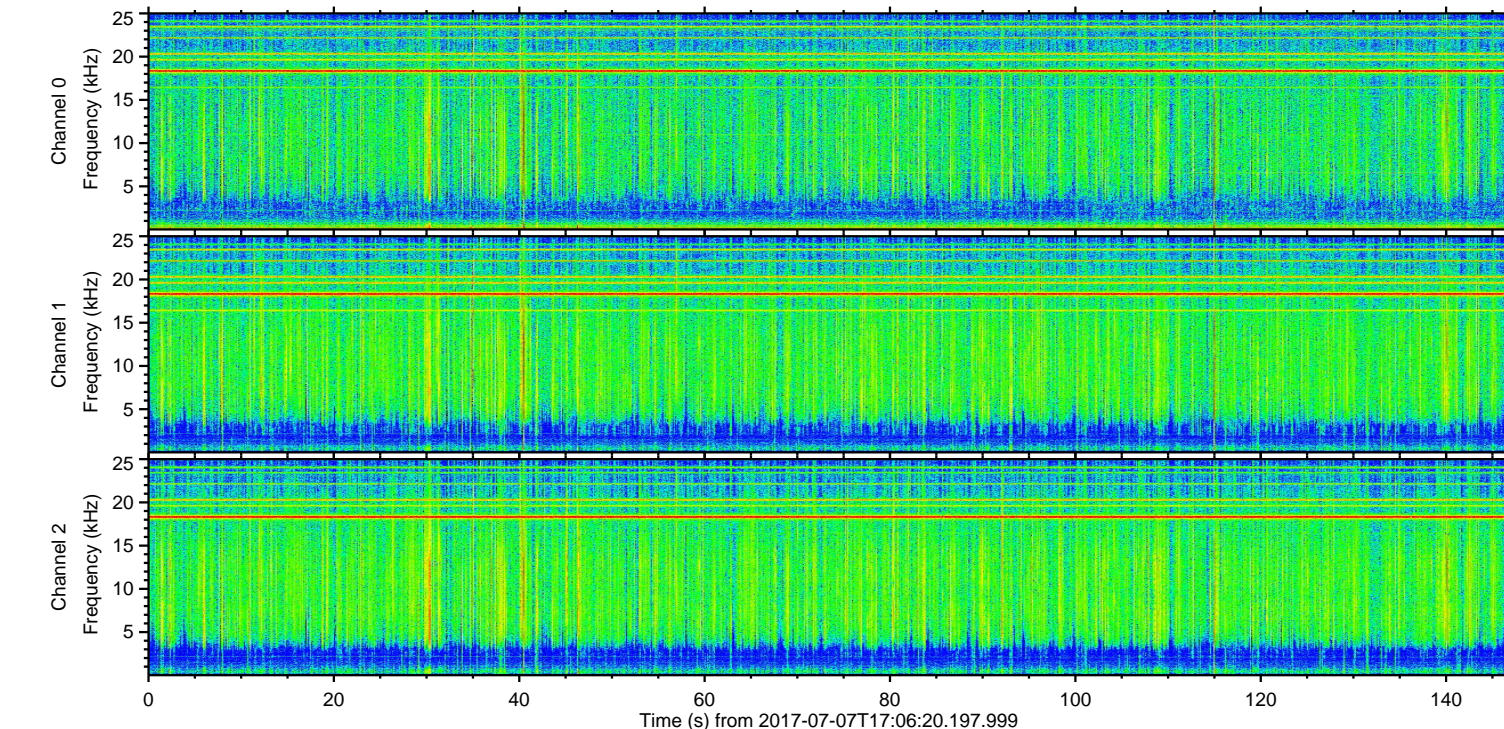
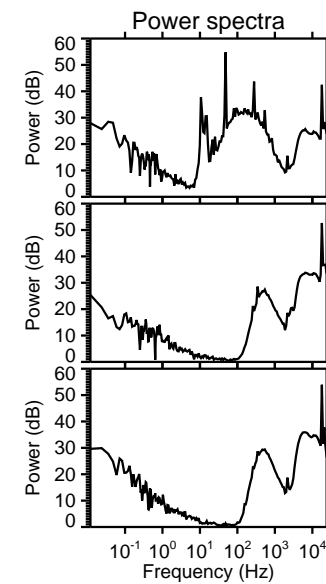
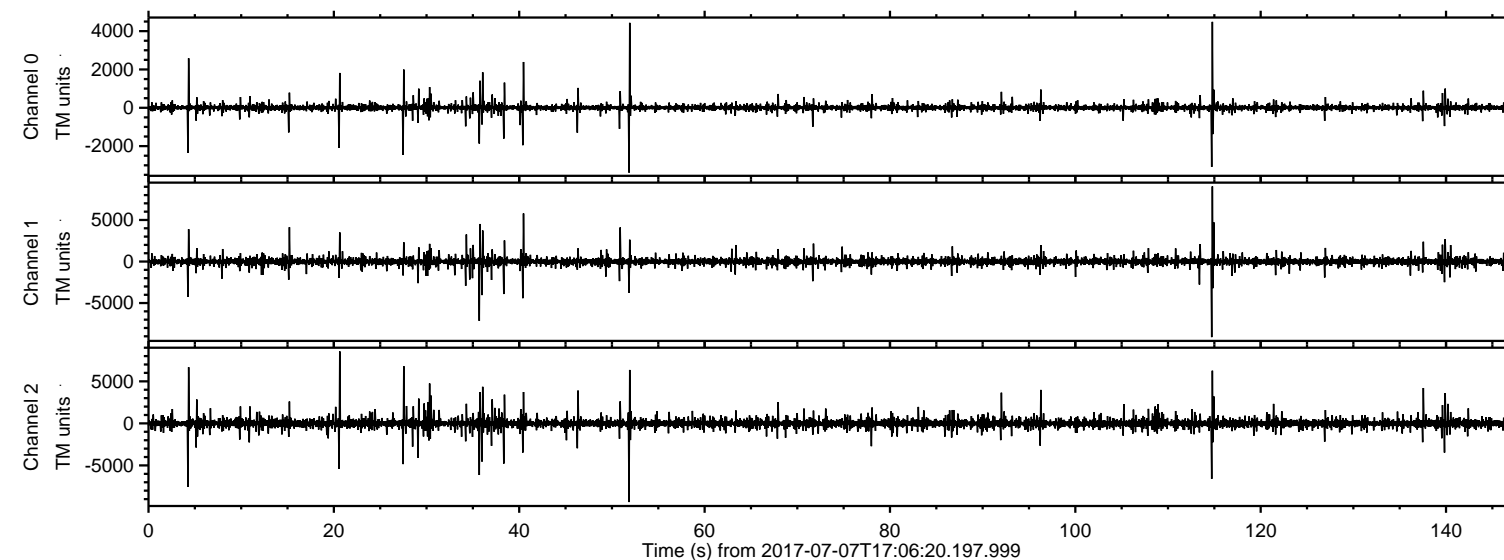

Channel 0
mn: -3381
mx: 4485
 μ : 4.5
 σ : 25.0

Channel 1
mn: -9099
mx: 9045
 μ : -3.9
 σ : 76.5

Channel 2
mn: -9354
mx: 8568
 μ : -2.3
 σ : 86.4

Processed Wed Jul 19 07:29:26 2017 by ELM ver.2012-10-06 from 001__elm20170707_170619__dat00.bin

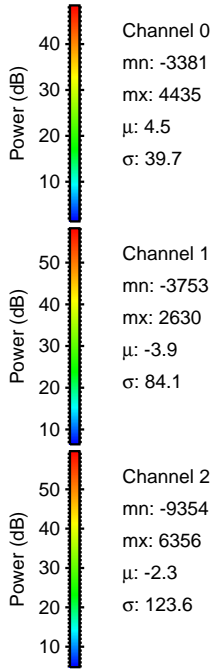
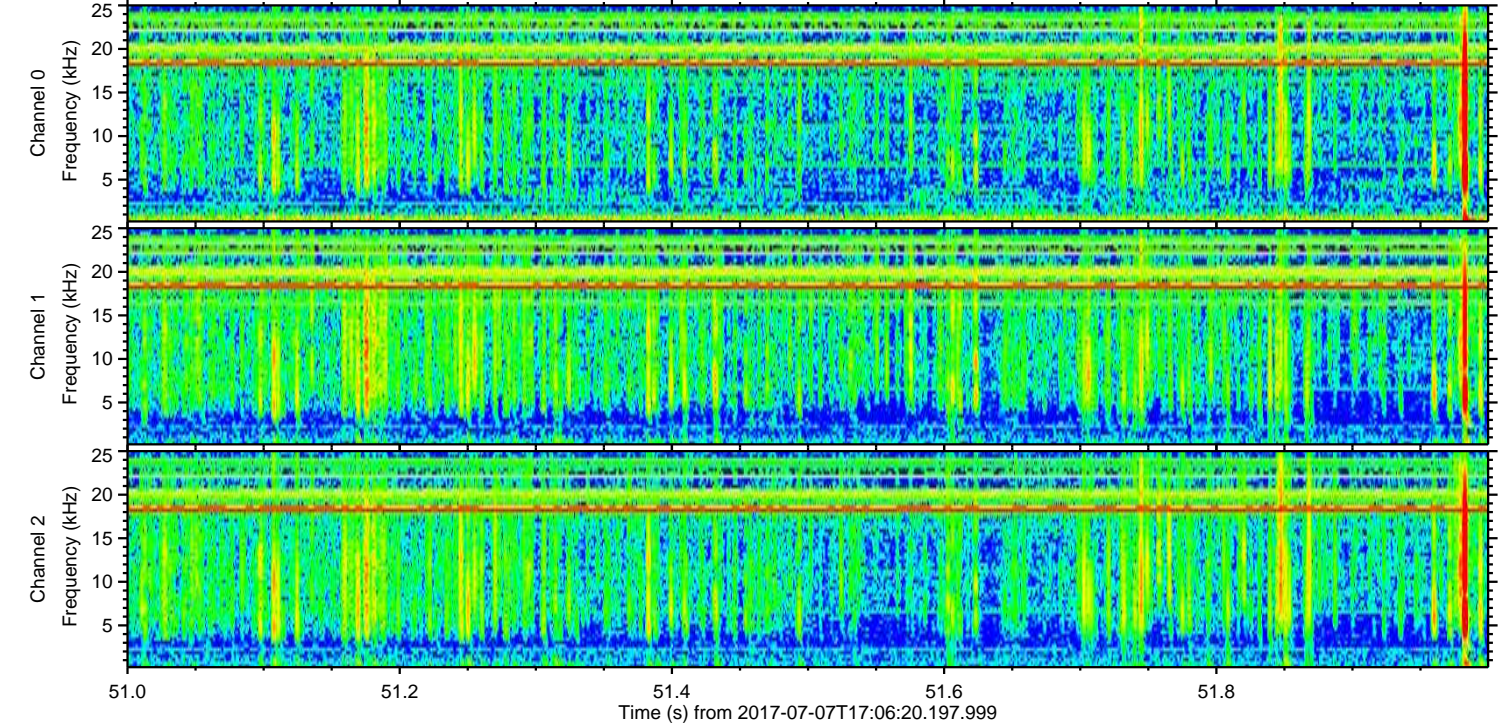
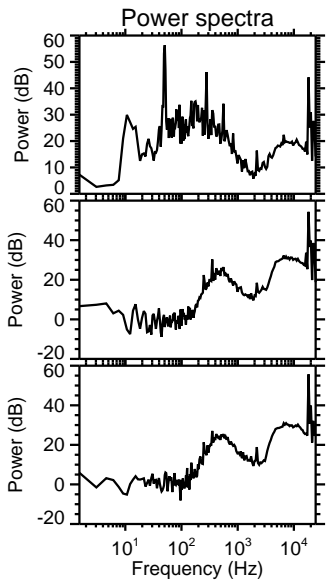
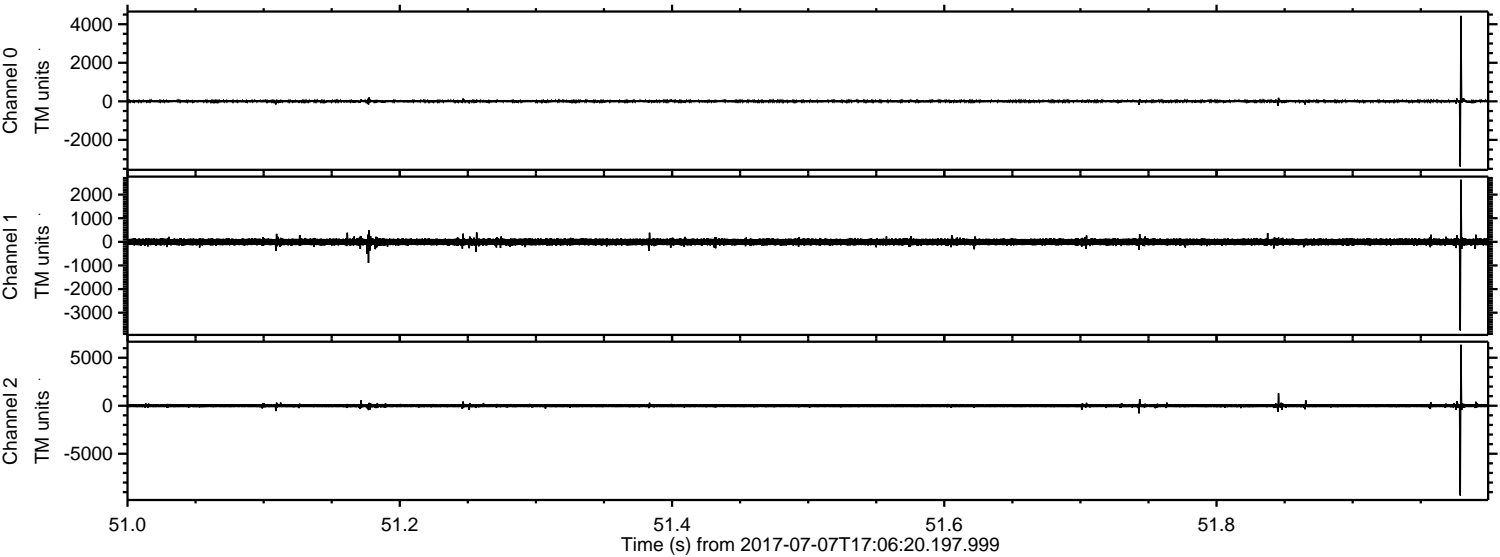

ELMAVAN 3D WAVEFORMS (Measured data sampled at 50 kHz) 51000 packets of 144 samples from 2017-07-07T17:06:20.197.999. Part 115/147

Processed Wed Jul 19 07:29:27 2017 by ELM ver.2012-10-06 from 001__elm20170707_170619__dat00.bin

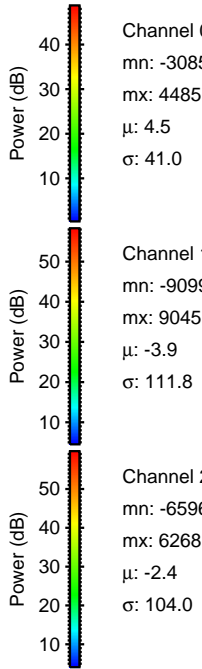
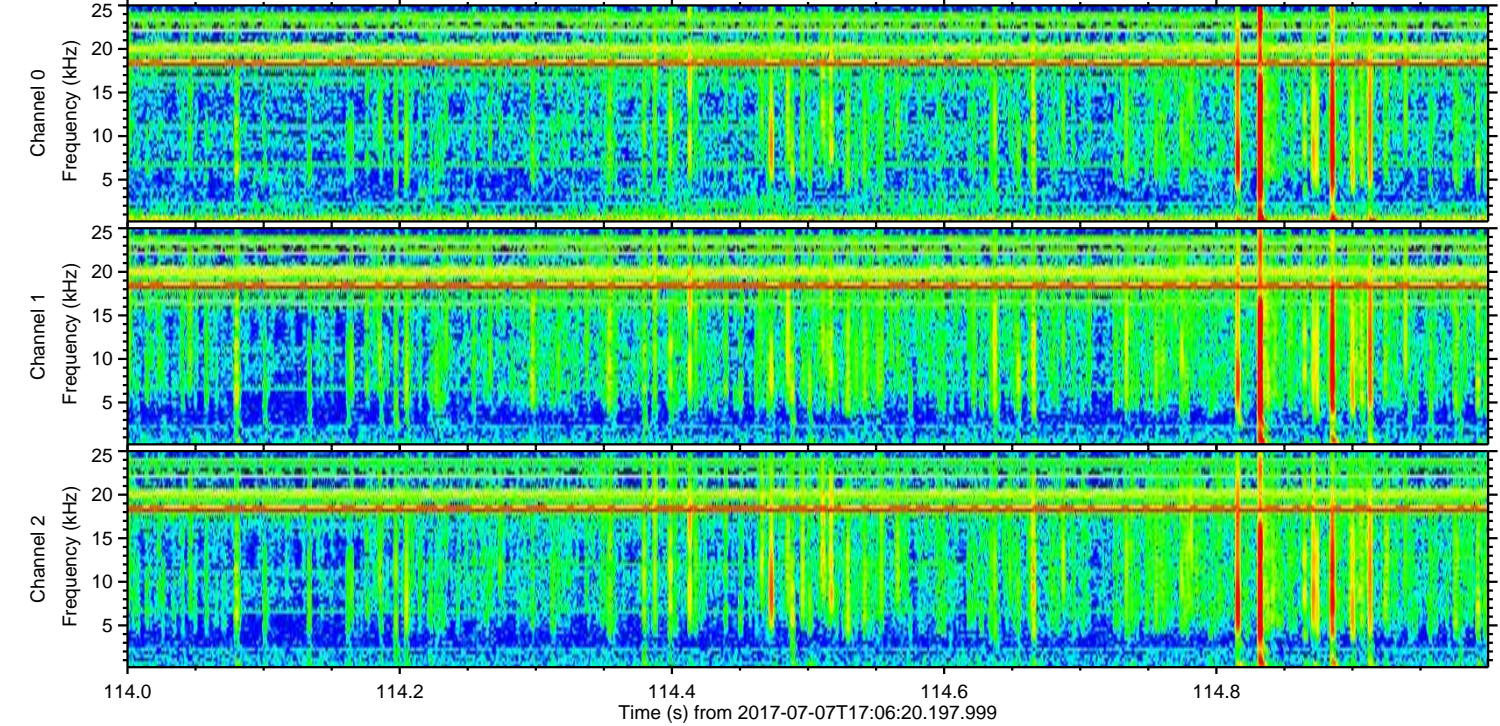
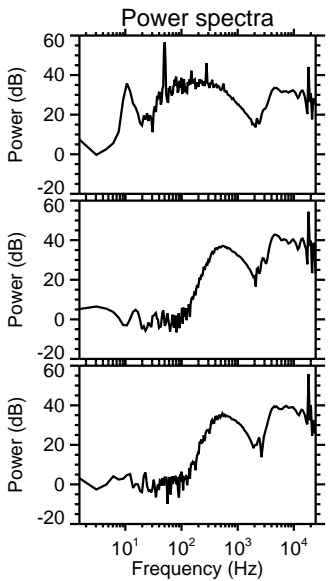
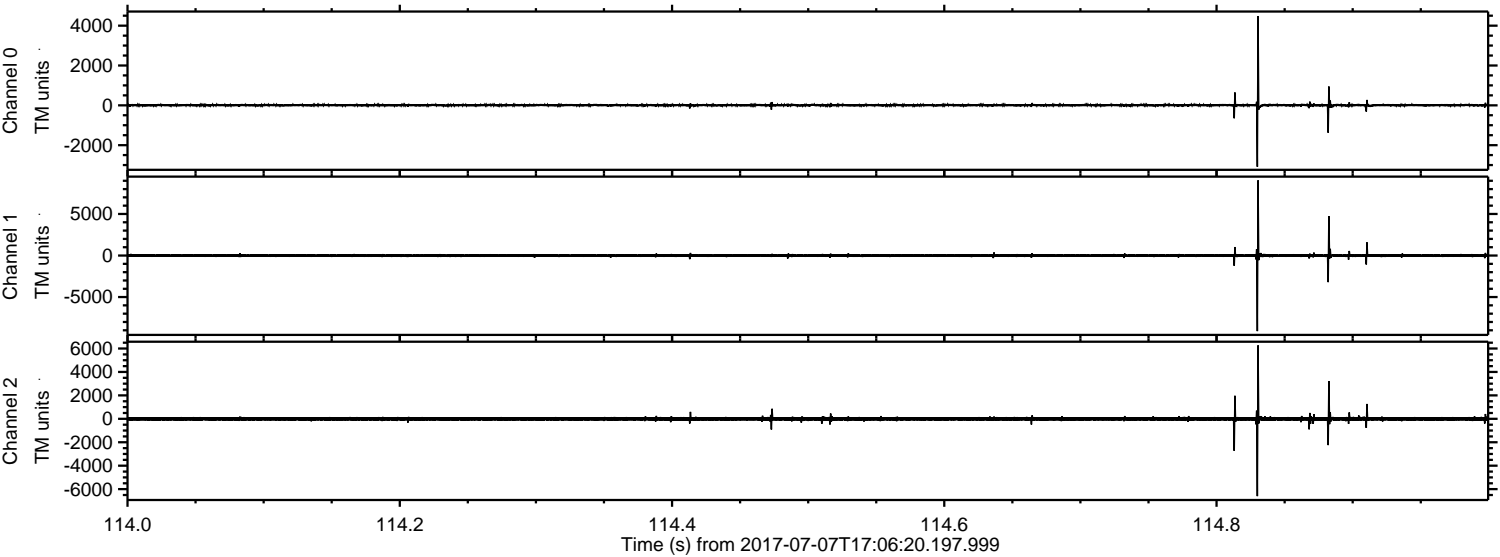

Channel 0
mn: -3085
mx: 4485
 μ : 4.5
 σ : 41.0

Channel 1
mn: -9099
mx: 9045
 μ : -3.9
 σ : 111.8

Channel 2
mn: -6596
mx: 6268
 μ : -2.4
 σ : 104.0

Processed Wed Jul 19 07:29:27 2017 by ELM ver.2012-10-06 from 001__elm20170707_170619__dat00.bin

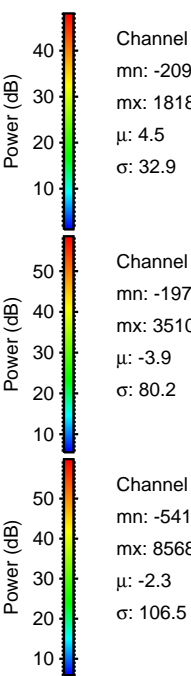
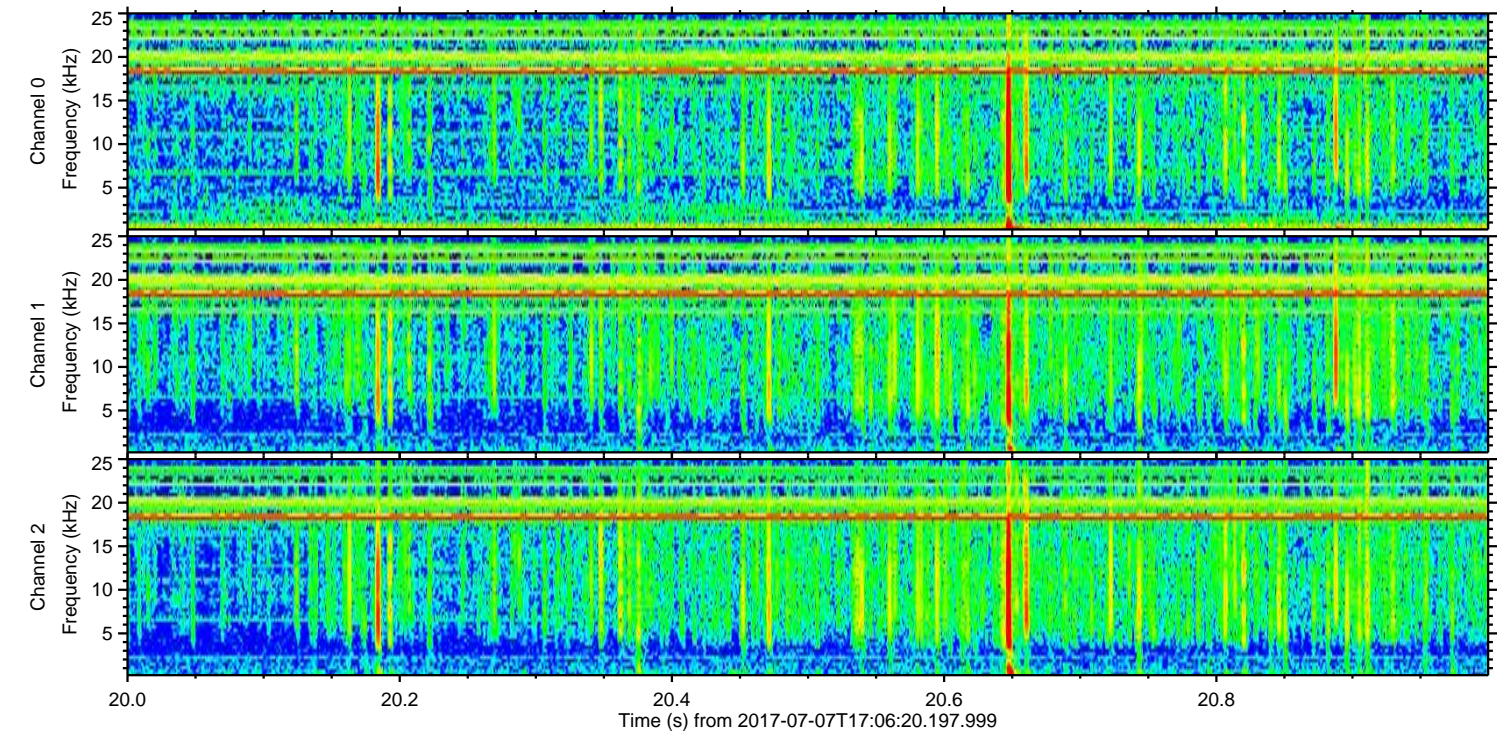
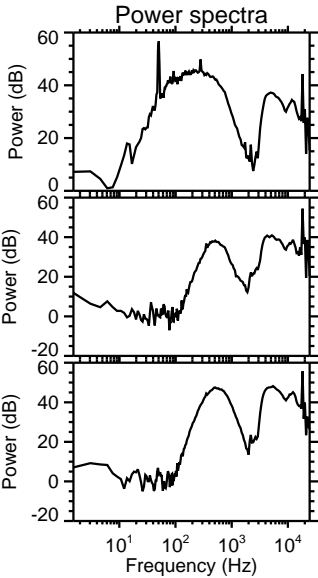
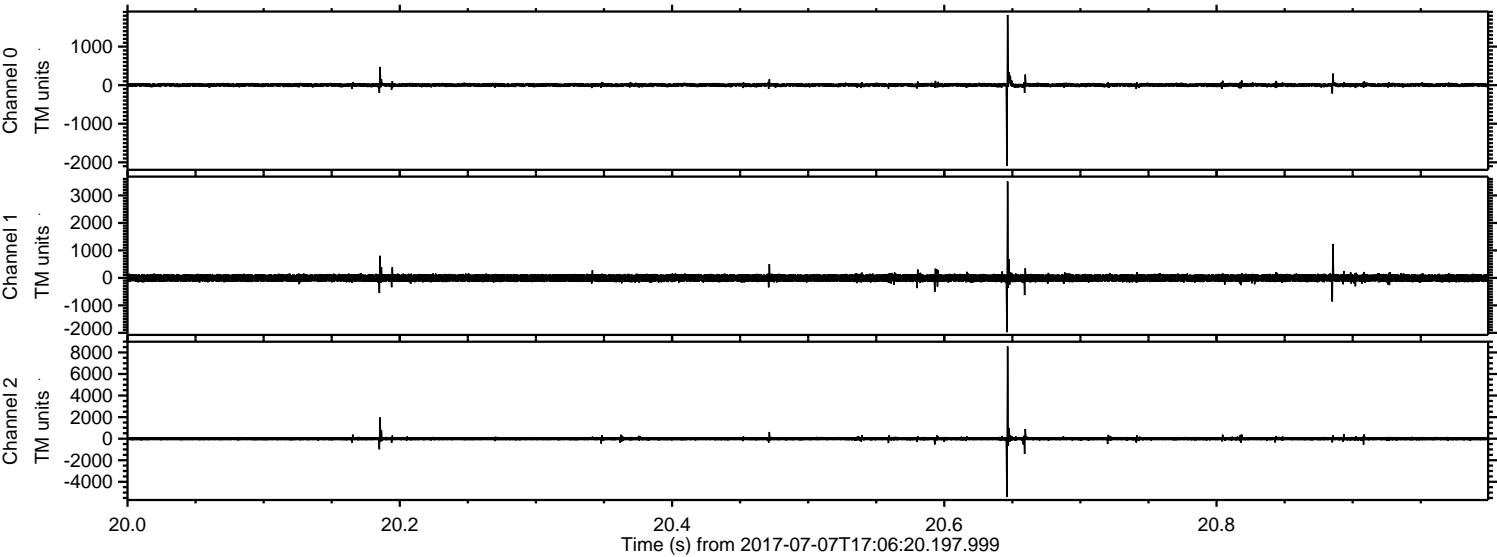

Processed Wed Jul 19 07:29:28 2017 by ELM ver.2012-10-06 from 001__elm20170707_170619__dat00.bin

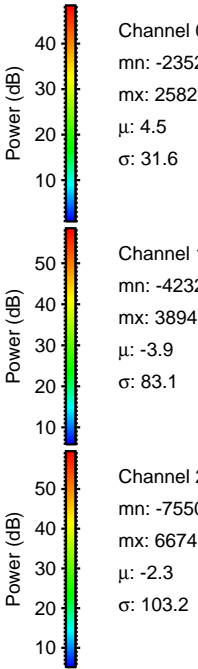
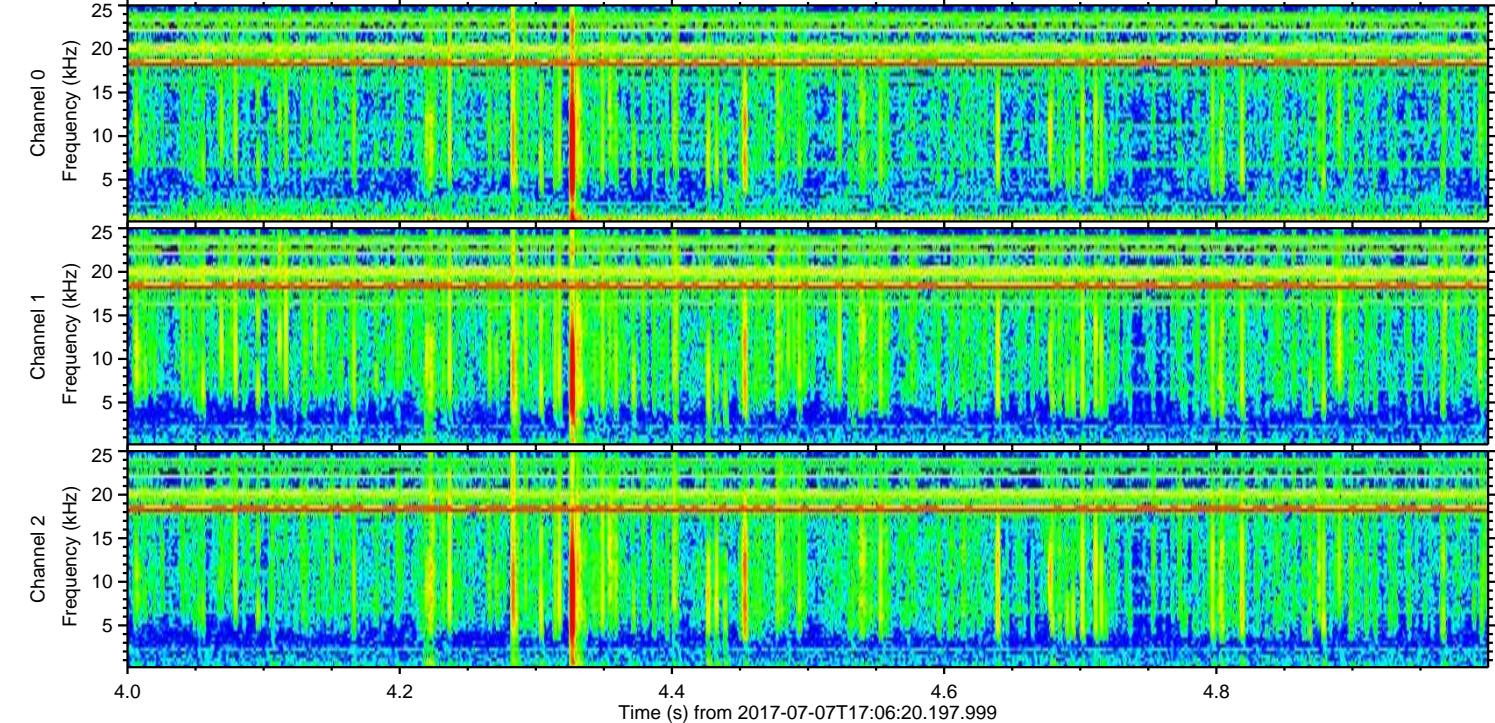
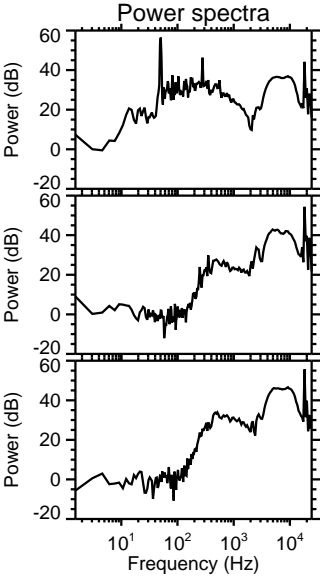
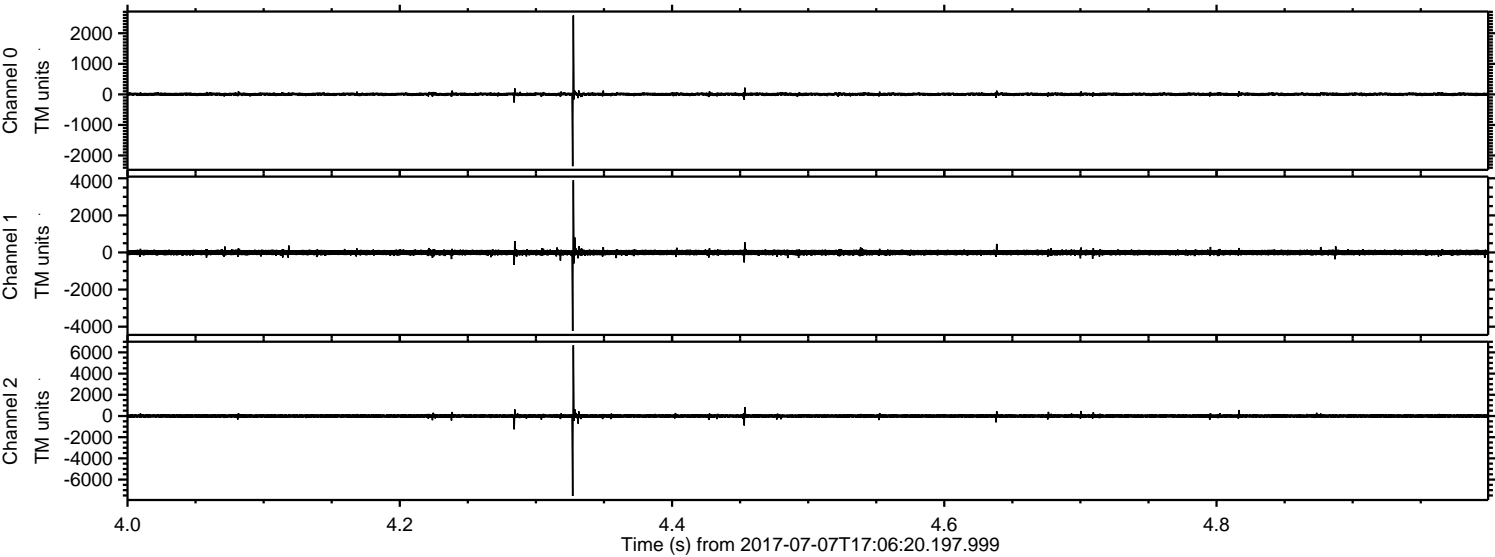

Channel 0
mn: -2352
mx: 2582
 μ : 4.5
 σ : 31.6

Channel 1
mn: -4232
mx: 3894
 μ : -3.9
 σ : 83.1

Channel 2
mn: -7550
mx: 6674
 μ : -2.3
 σ : 103.2

Processed Wed Jul 19 07:29:29 2017 by ELM ver.2012-10-06 from 001__elm20170707_170619__dat00.bin

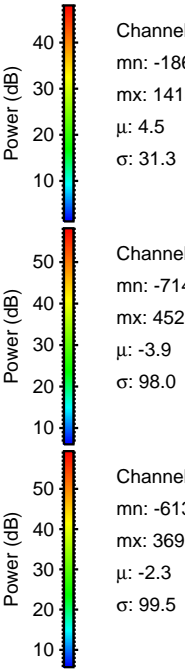
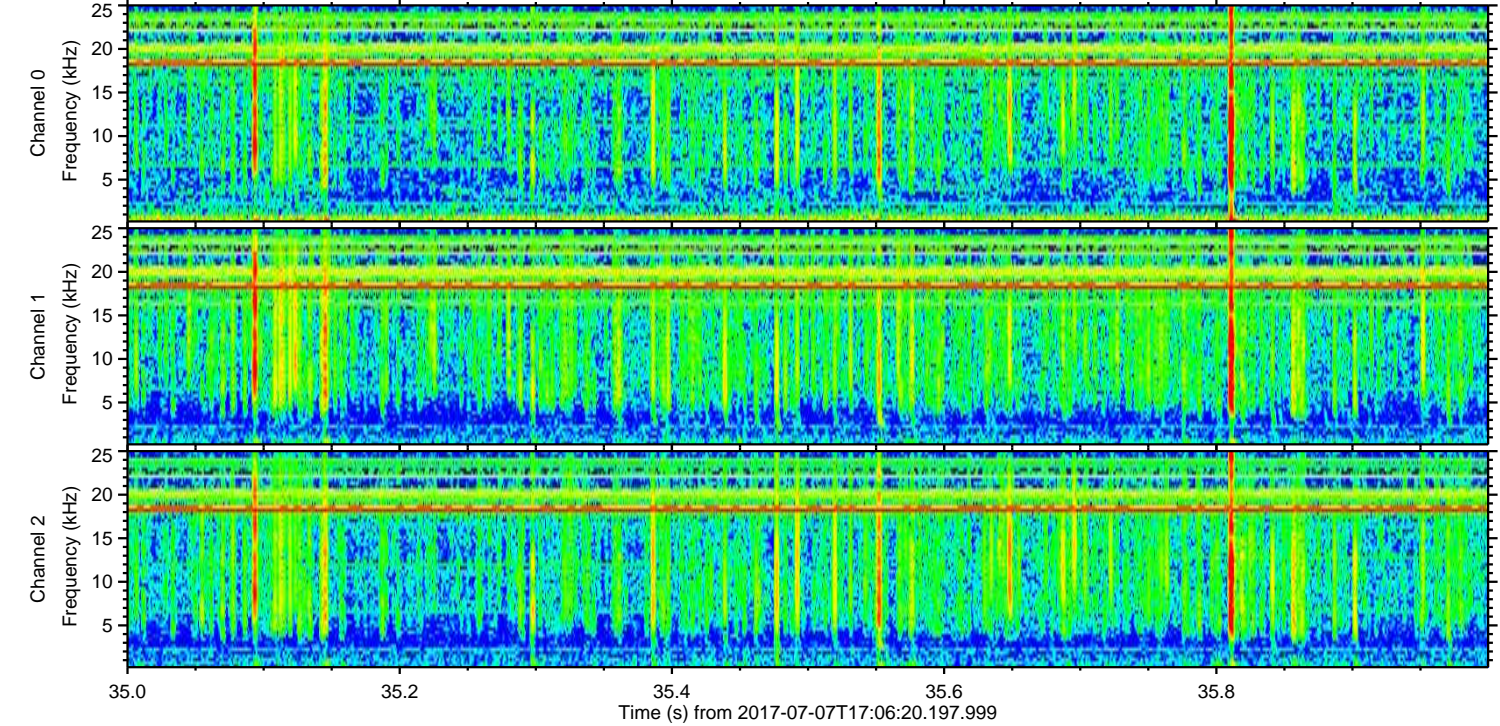
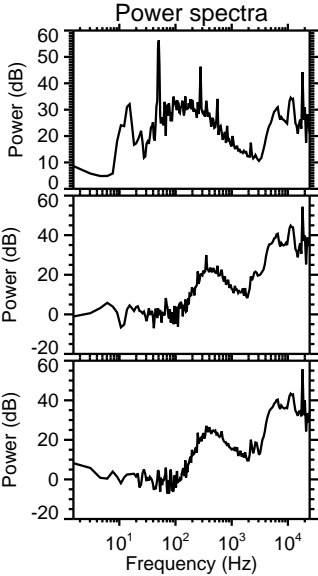
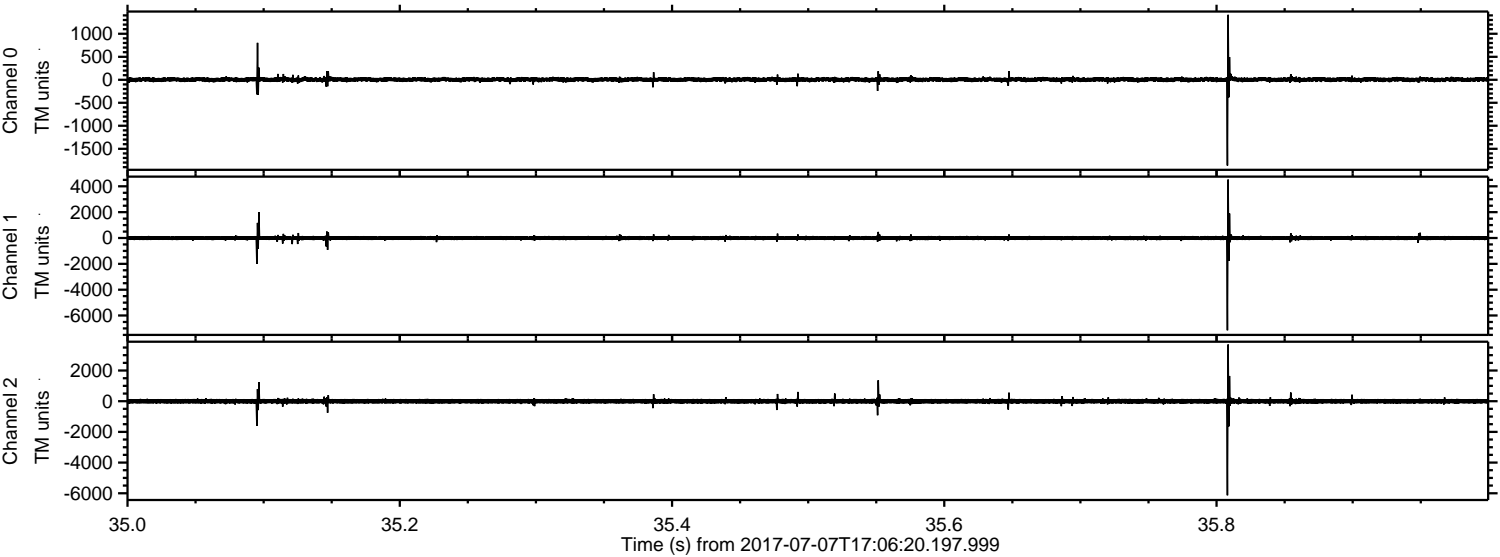

ELMAVAN 3D WAVEFORMS (Measured data sampled at 50 kHz) 51000 packets of 144 samples from 2017-07-07T17:06:20.197.999. Part 28/147

Processed Wed Jul 19 07:29:30 2017 by ELM ver.2012-10-06 from 001__elm20170707_170619__dat00.bin

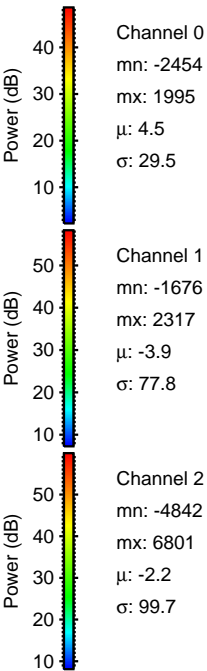
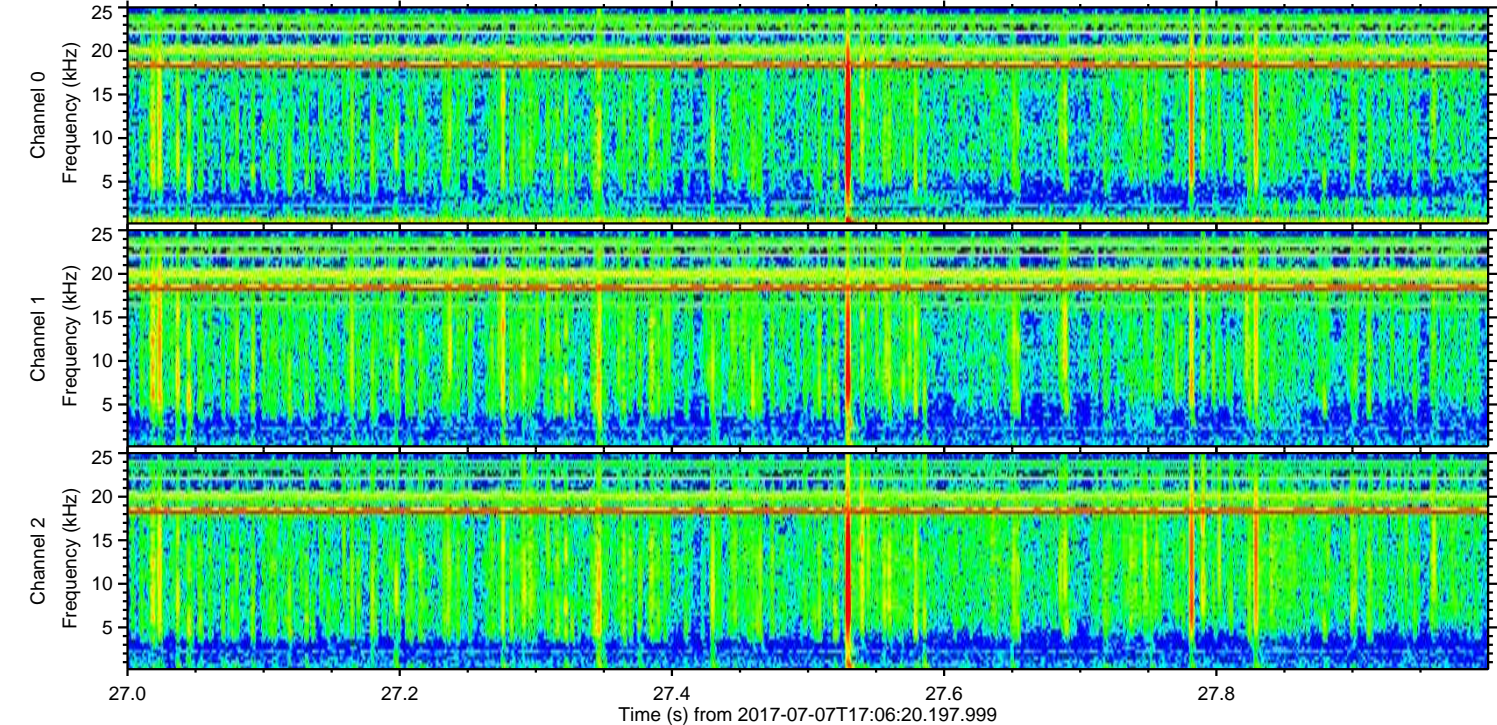
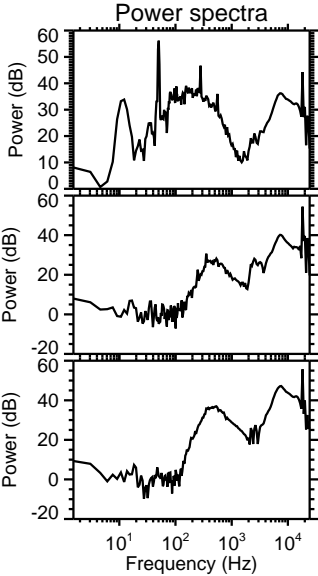
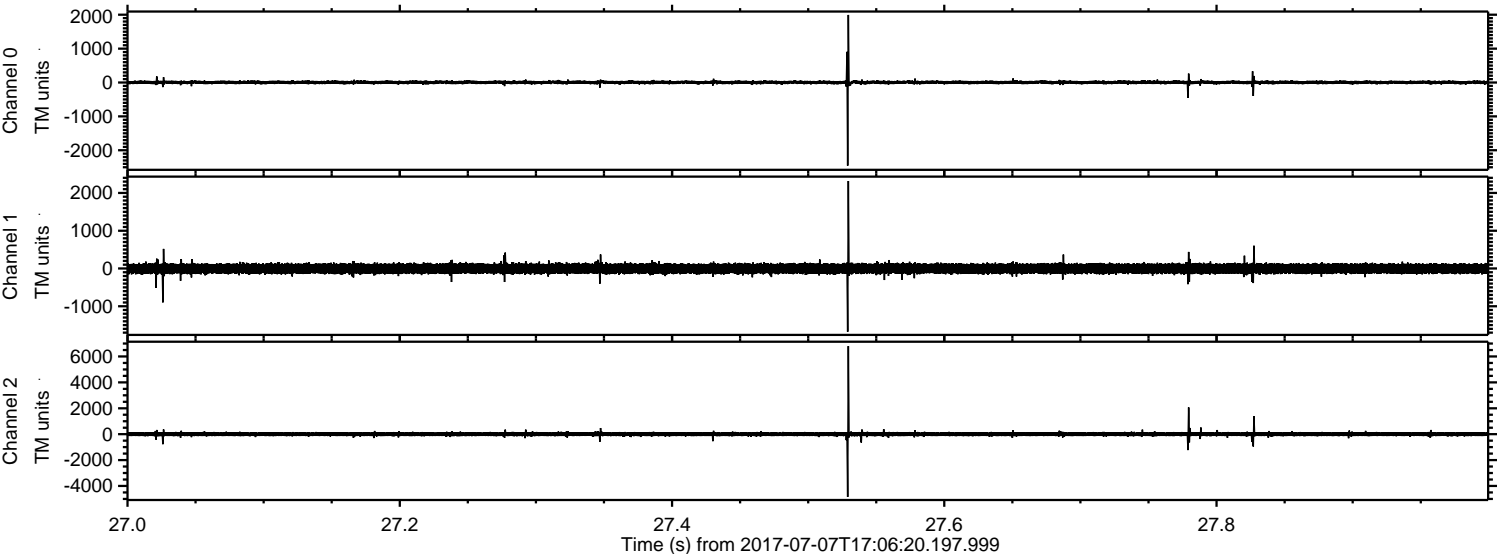

Processed Wed Jul 19 07:29:31 2017 by ELM ver.2012-10-06 from 001__elm20170707_170619__dat00.bin

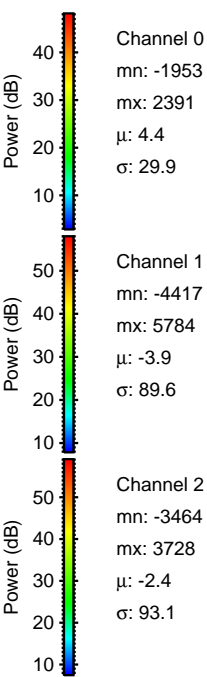
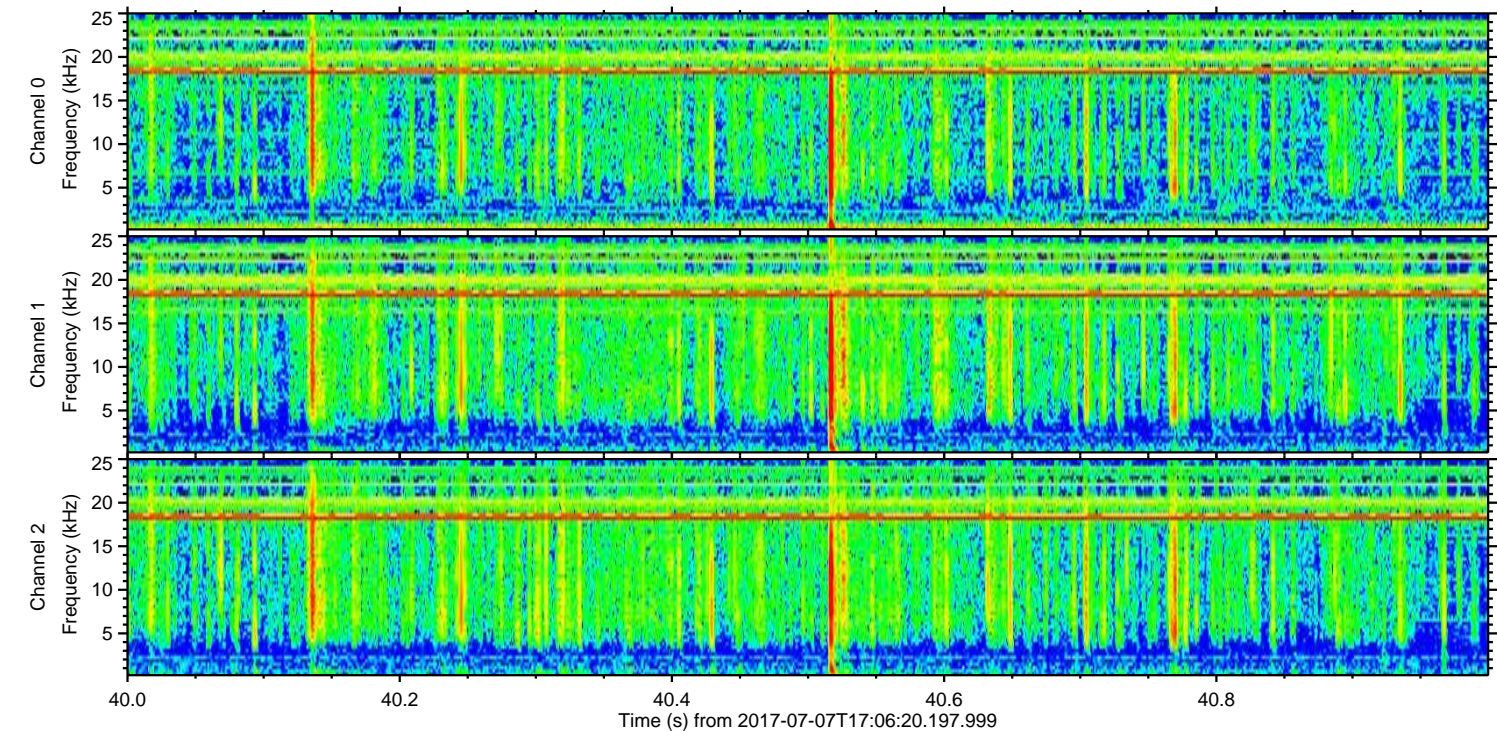
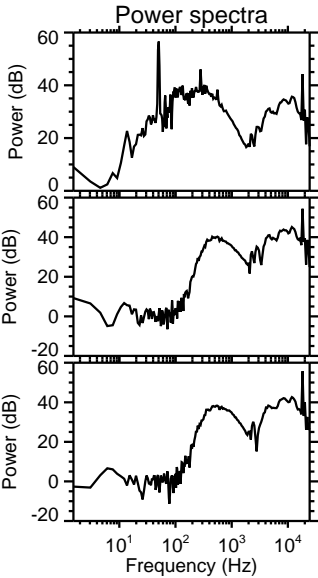
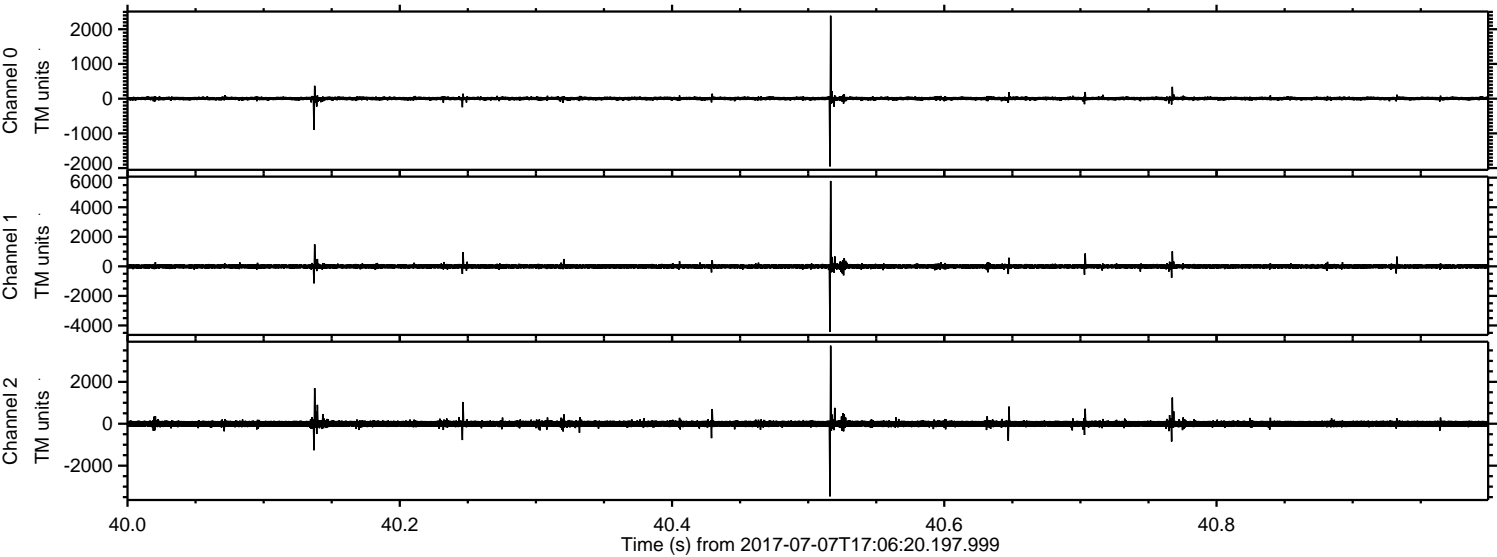

Channel 0
mn: -1953
mx: 2391
 μ : 4.4
 σ : 29.9

Channel 1
mn: -4417
mx: 5784
 μ : -3.9
 σ : 89.6

Channel 2
mn: -3464
mx: 3728
 μ : -2.4
 σ : 93.1

Processed Wed Jul 19 07:29:32 2017 by ELM ver.2012-10-06 from 001__elm20170707_170619__dat00.bin

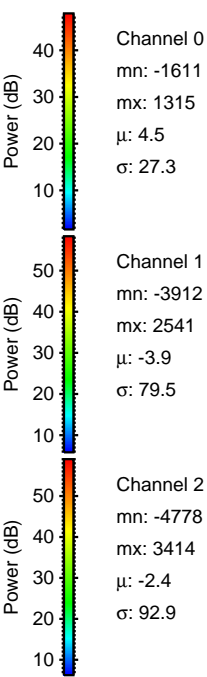
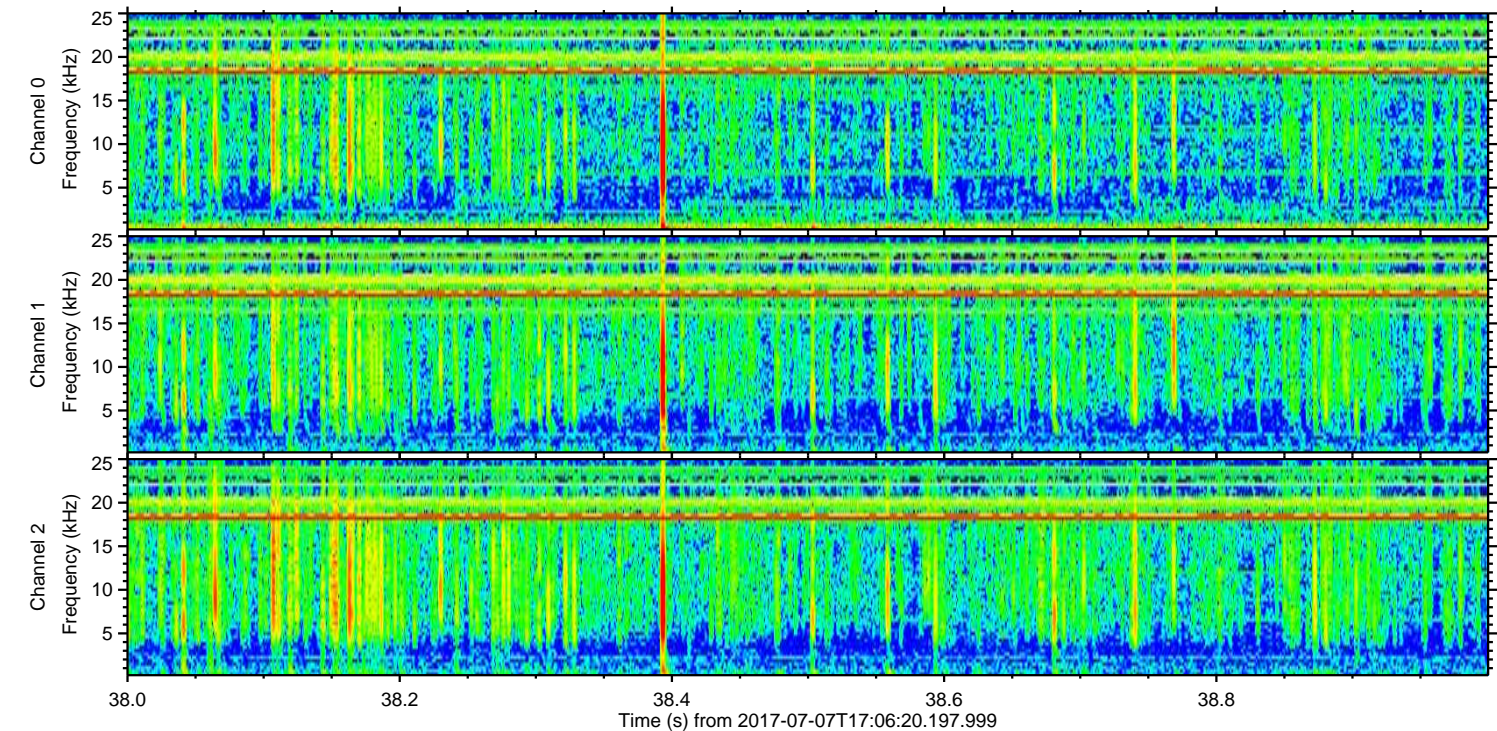
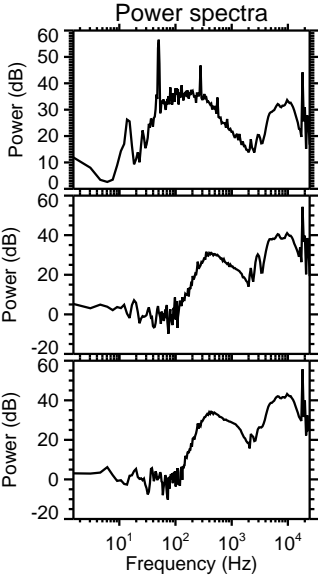
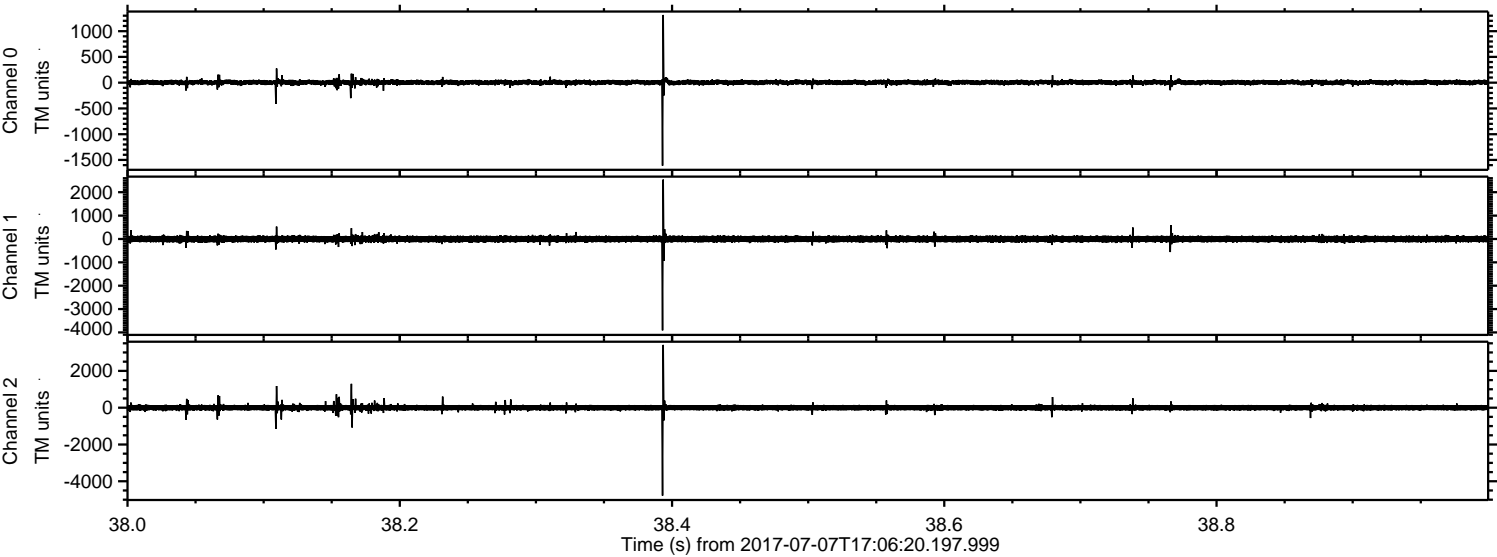

Processed Wed Jul 19 07:29:33 2017 by ELM ver.2012-10-06 from 001__elm20170707_170619__dat00.bin

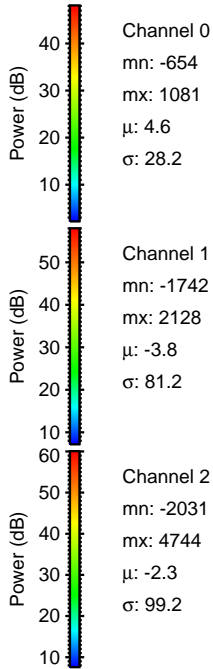
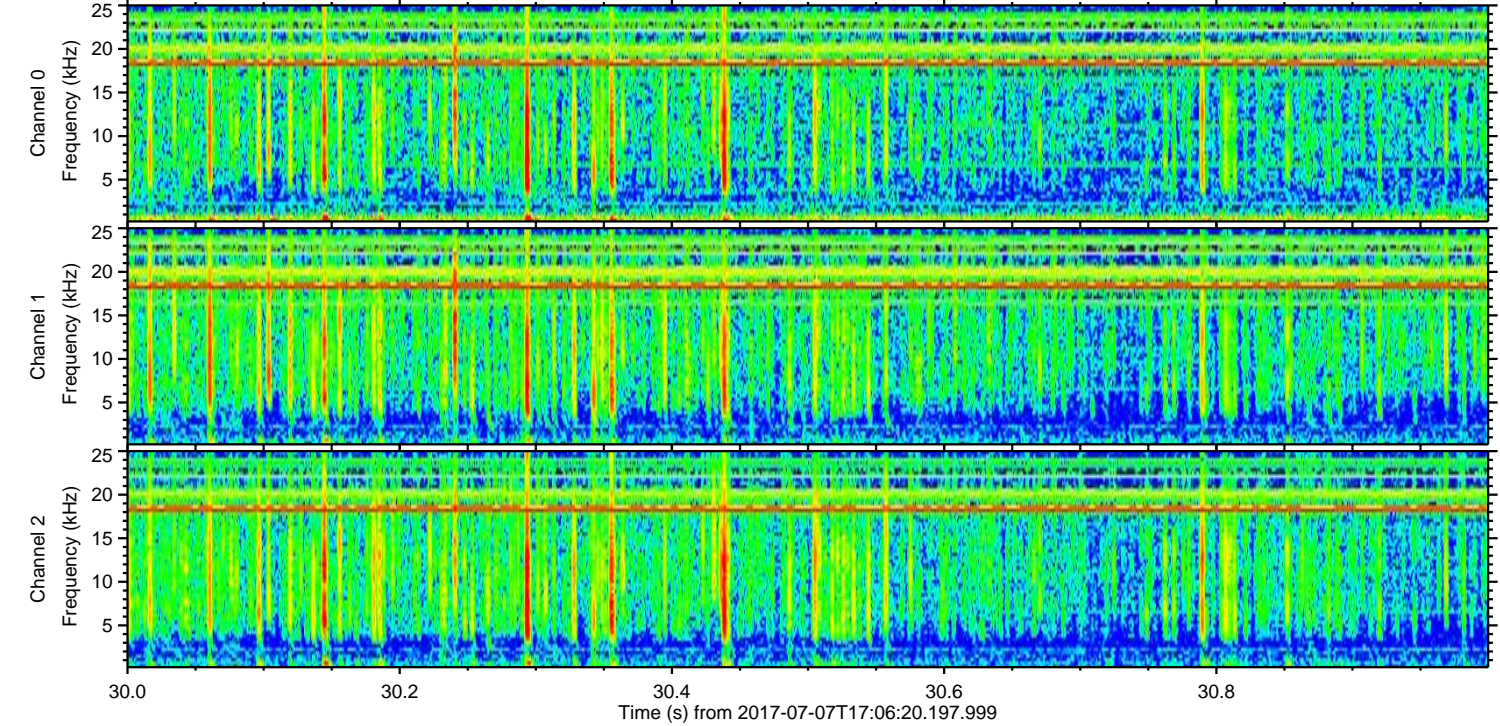
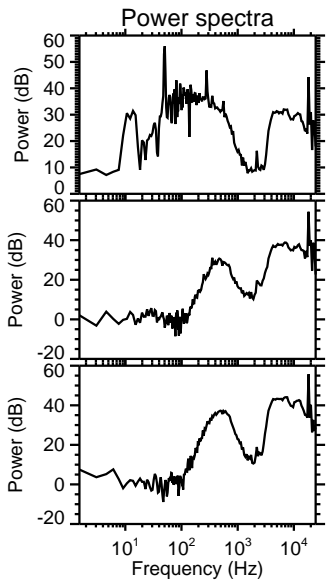
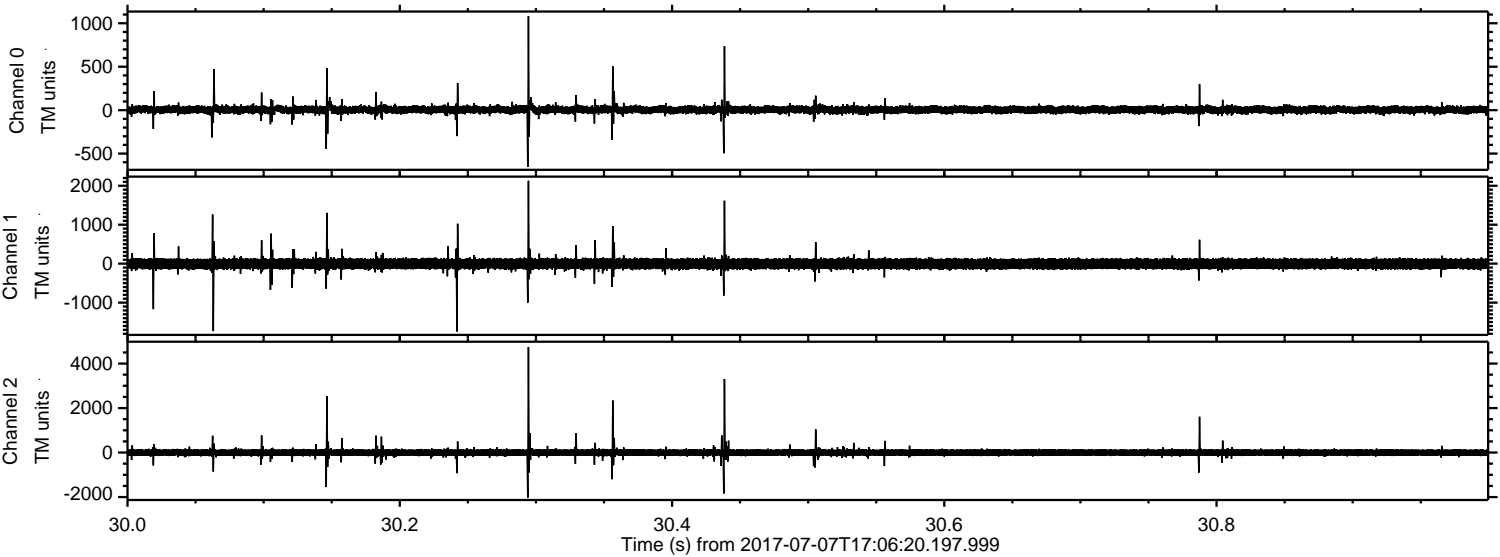

Processed Wed Jul 19 07:29:34 2017 by ELM ver.2012-10-06 from 001__elm20170707_170619__dat00.bin

