

ELMAVAN 3D WAVEFORMS (Measured data sampled at 50 kHz) 51000 packets of 144 samples from 2017-07-07T13:11:10.313.999.

Processed Wed Jul 19 06:53:06 2017 by ELM ver.2012-10-06 from 001__elm20170707_131109__dat00.bin

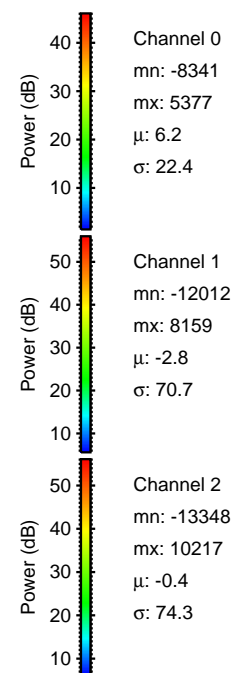

Processed Wed Jul 19 06:53:14 2017 by ELM ver.2012-10-06 from 001__elm20170707_131109__dat00.bin

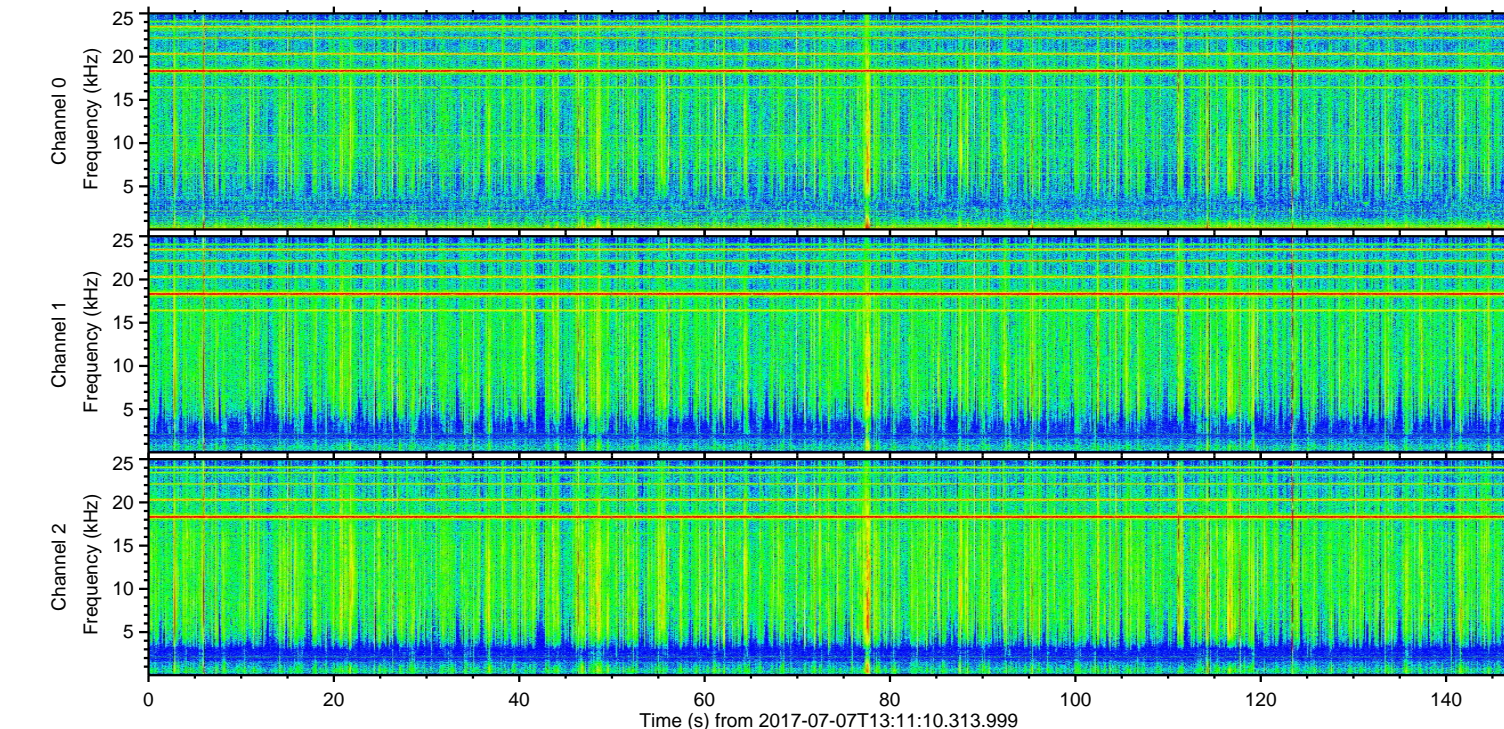
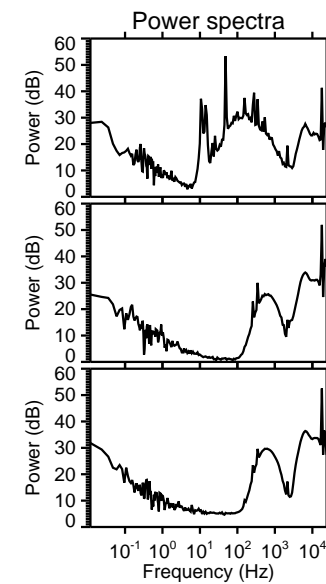
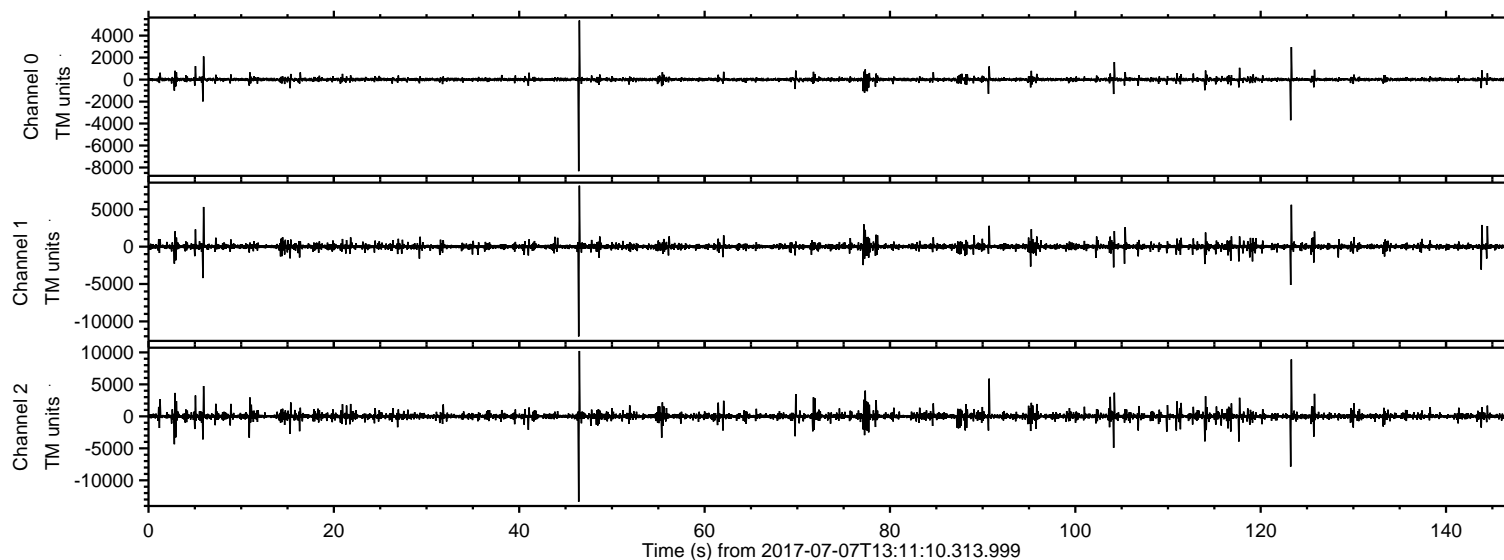
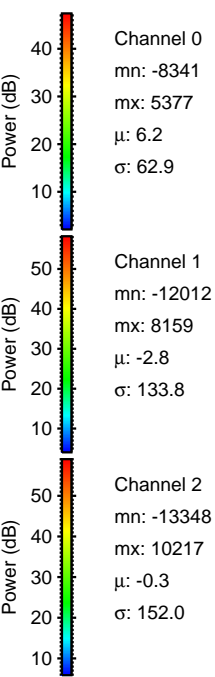
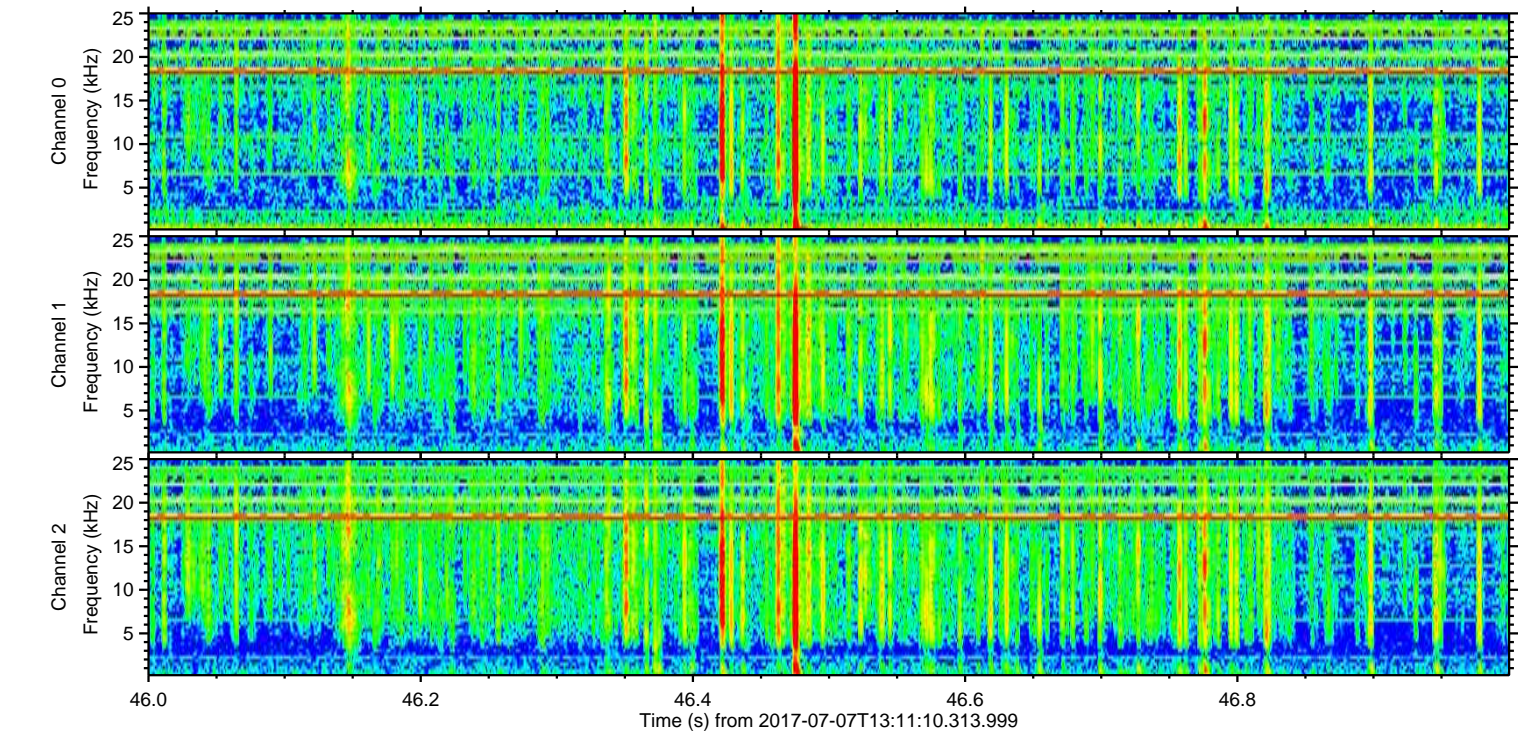
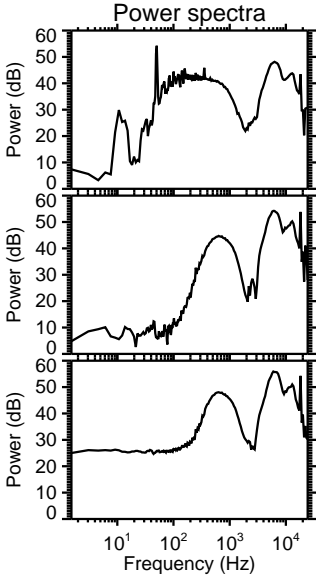
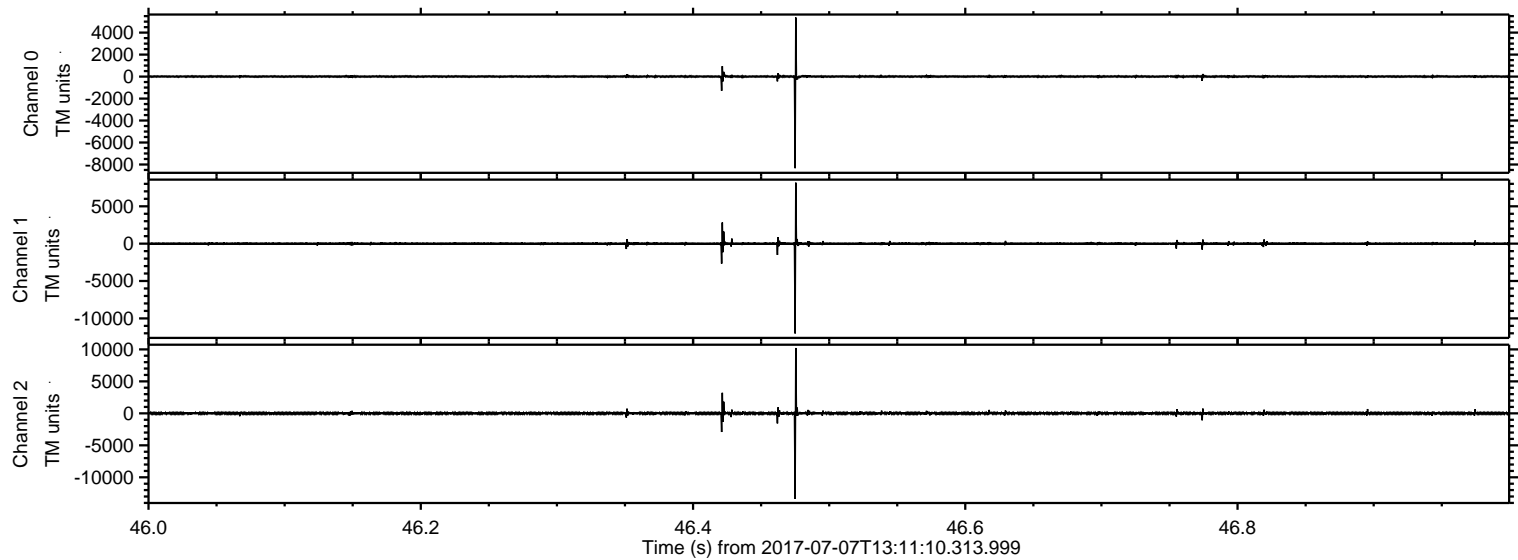

ELMAVAN 3D WAVEFORMS (Measured data sampled at 50 kHz) 51000 packets of 144 samples from 2017-07-07T13:11:10.313.999. Part 124/147

Processed Wed Jul 19 06:53:15 2017 by ELM ver.2012-10-06 from 001__elm20170707_131109__dat00.bin

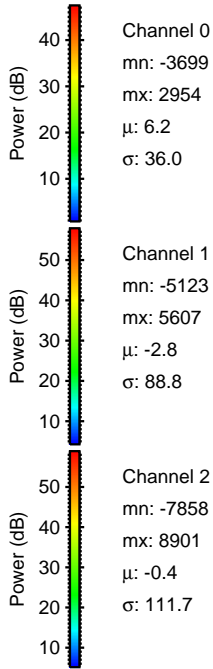
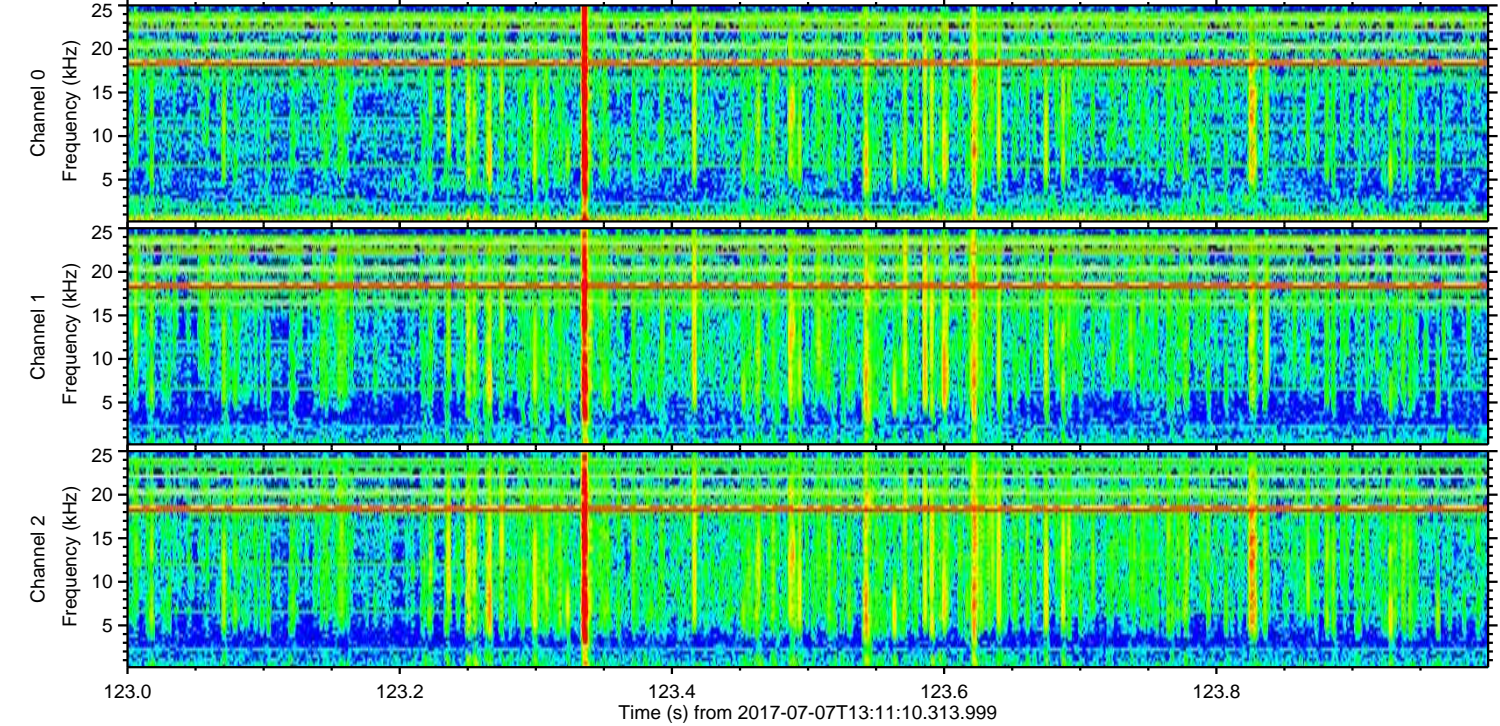
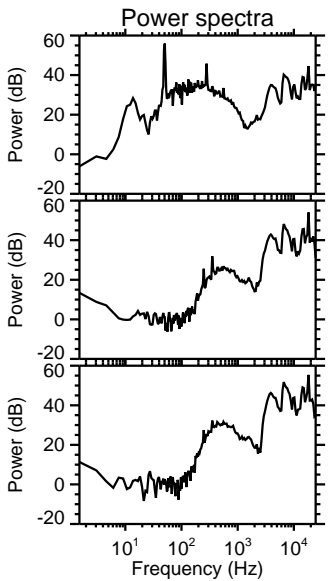
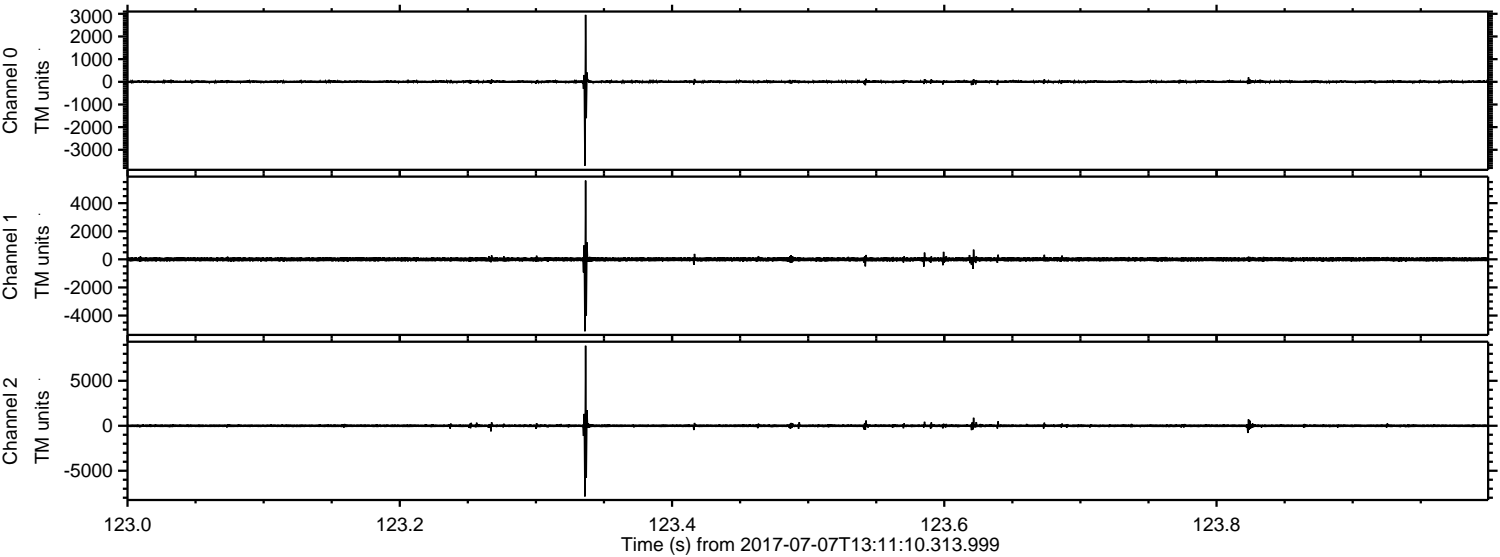

Processed Wed Jul 19 06:53:16 2017 by ELM ver.2012-10-06 from 001__elm20170707_131109__dat00.bin

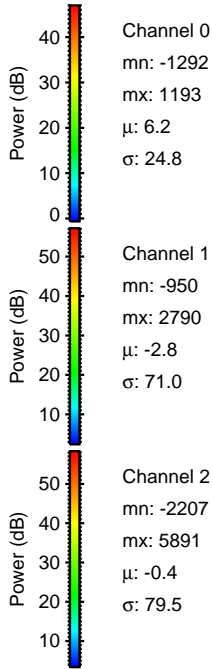
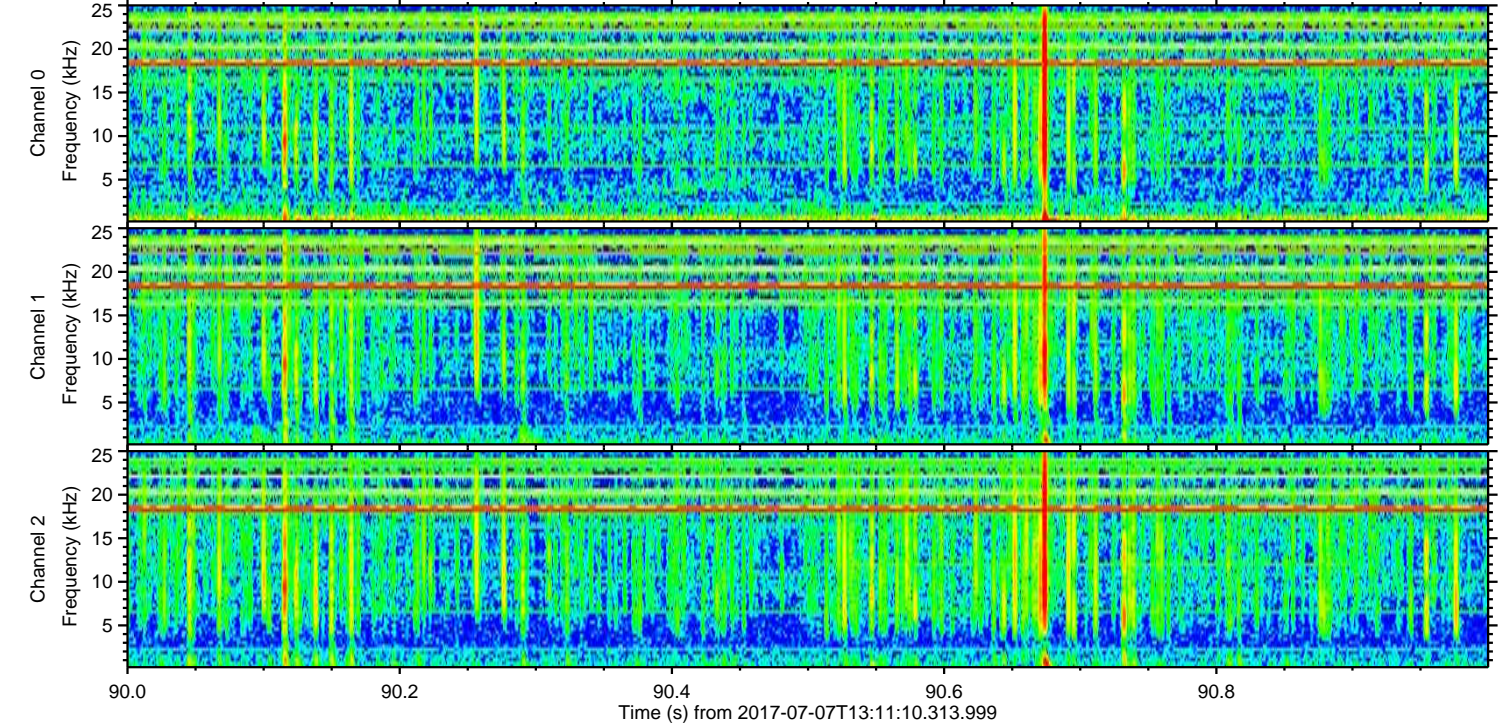
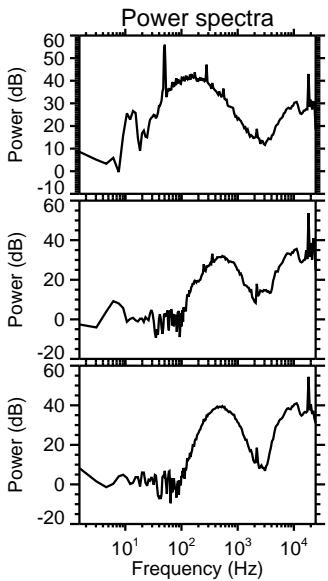
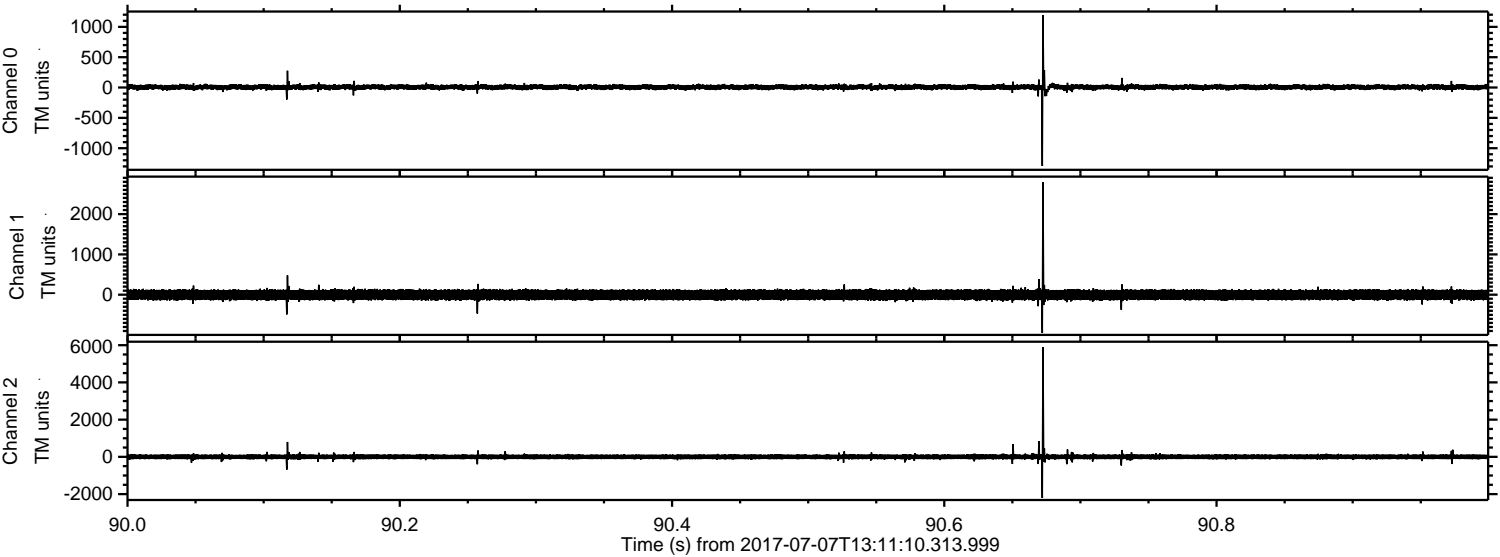

Channel 0
mn: -1292
mx: 1193
 μ : 6.2
 σ : 24.8

Channel 1
mn: -950
mx: 2790
 μ : -2.8
 σ : 71.0

Channel 2
mn: -2207
mx: 5891
 μ : -0.4
 σ : 79.5

ELMAVAN 3D WAVEFORMS (Measured data sampled at 50 kHz) 51000 packets of 144 samples from 2017-07-07T13:11:10.313.999. Part 6/147

Processed Wed Jul 19 06:53:17 2017 by ELM ver.2012-10-06 from 001__elm20170707_131109__dat00.bin

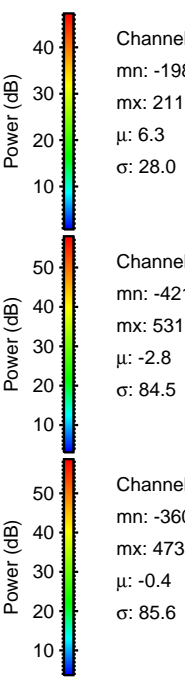
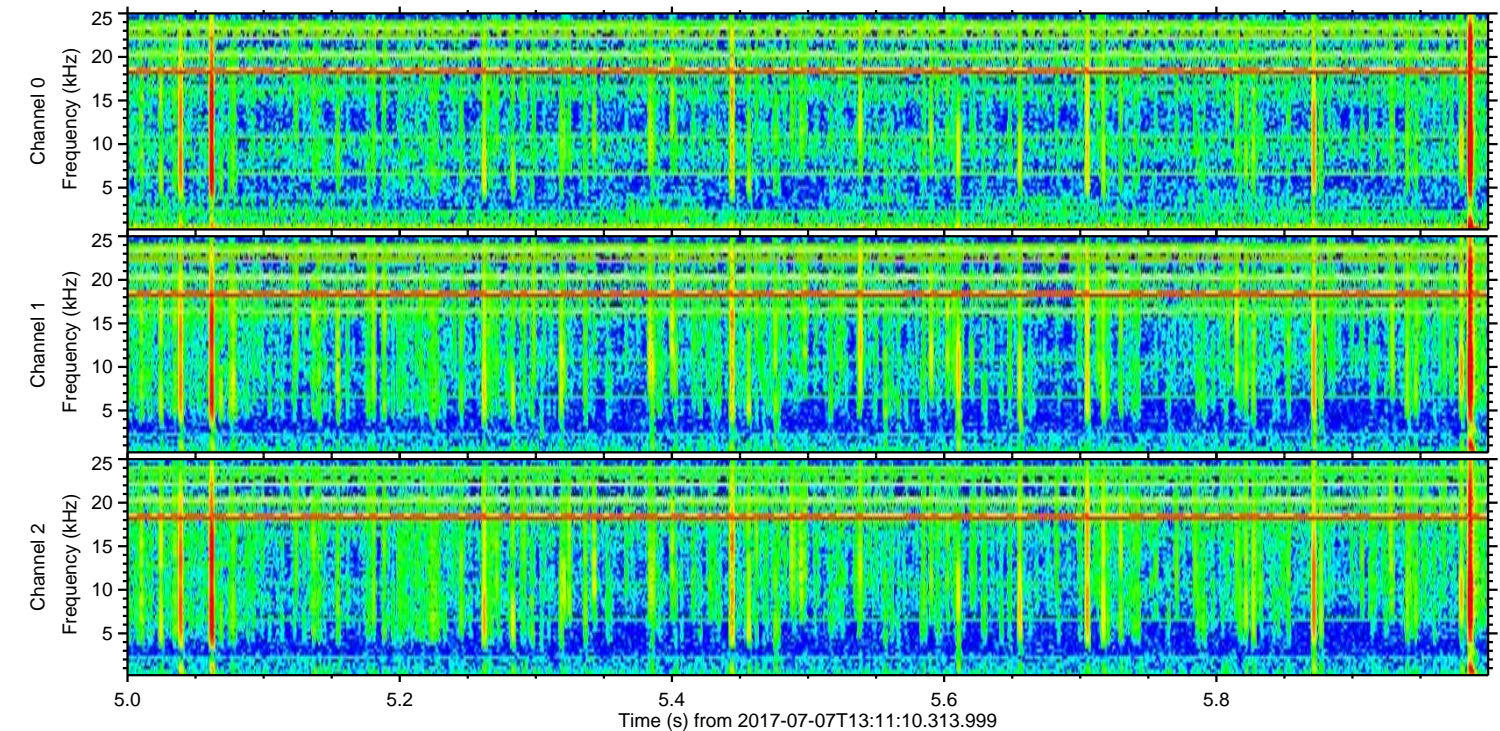
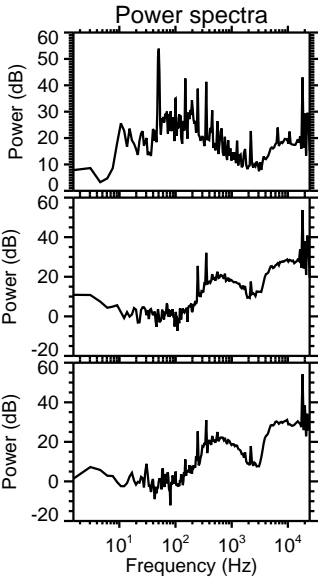
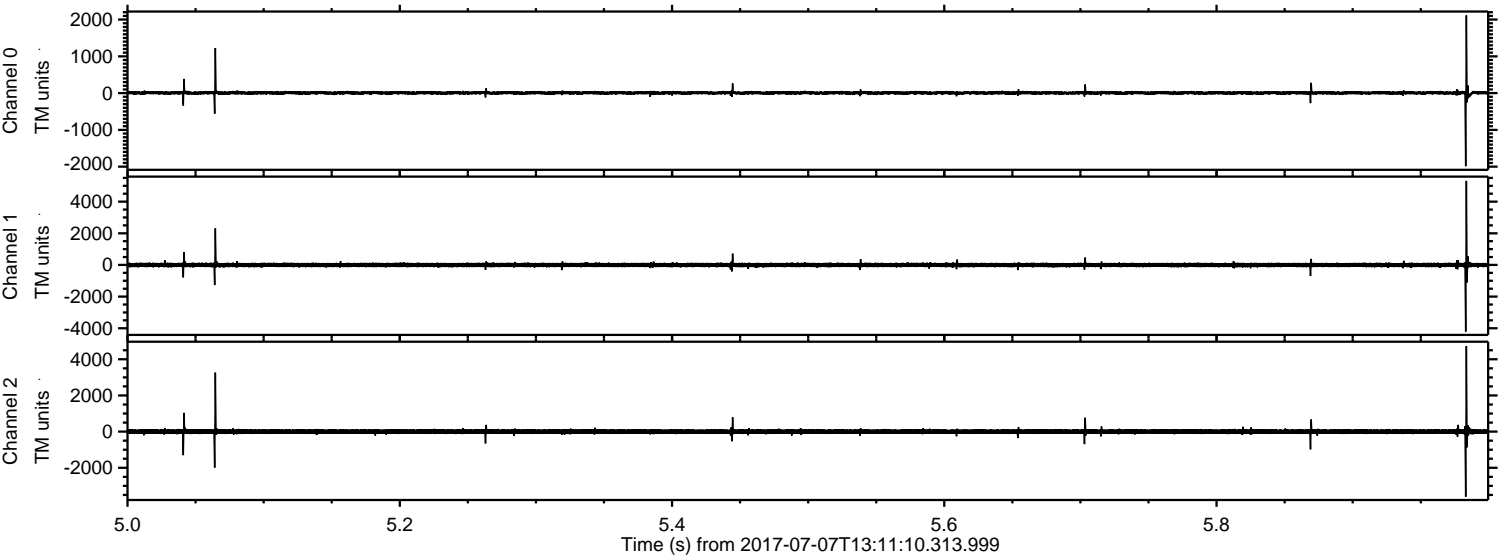

Channel 0
mn: -1987
mx: 2113
 μ : 6.3
 σ : 28.0

Channel 1
mn: -4210
mx: 5315
 μ : -2.8
 σ : 84.5

Channel 2
mn: -3601
mx: 4735
 μ : -0.4
 σ : 85.6

ELMAVAN 3D WAVEFORMS (Measured data sampled at 50 kHz) 51000 packets of 144 samples from 2017-07-07T13:11:10.313.999. Part 105/147

Processed Wed Jul 19 06:53:17 2017 by ELM ver.2012-10-06 from 001__elm20170707_131109__dat00.bin

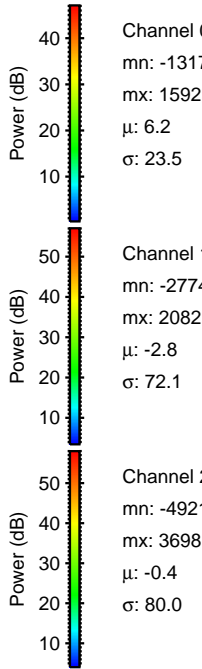
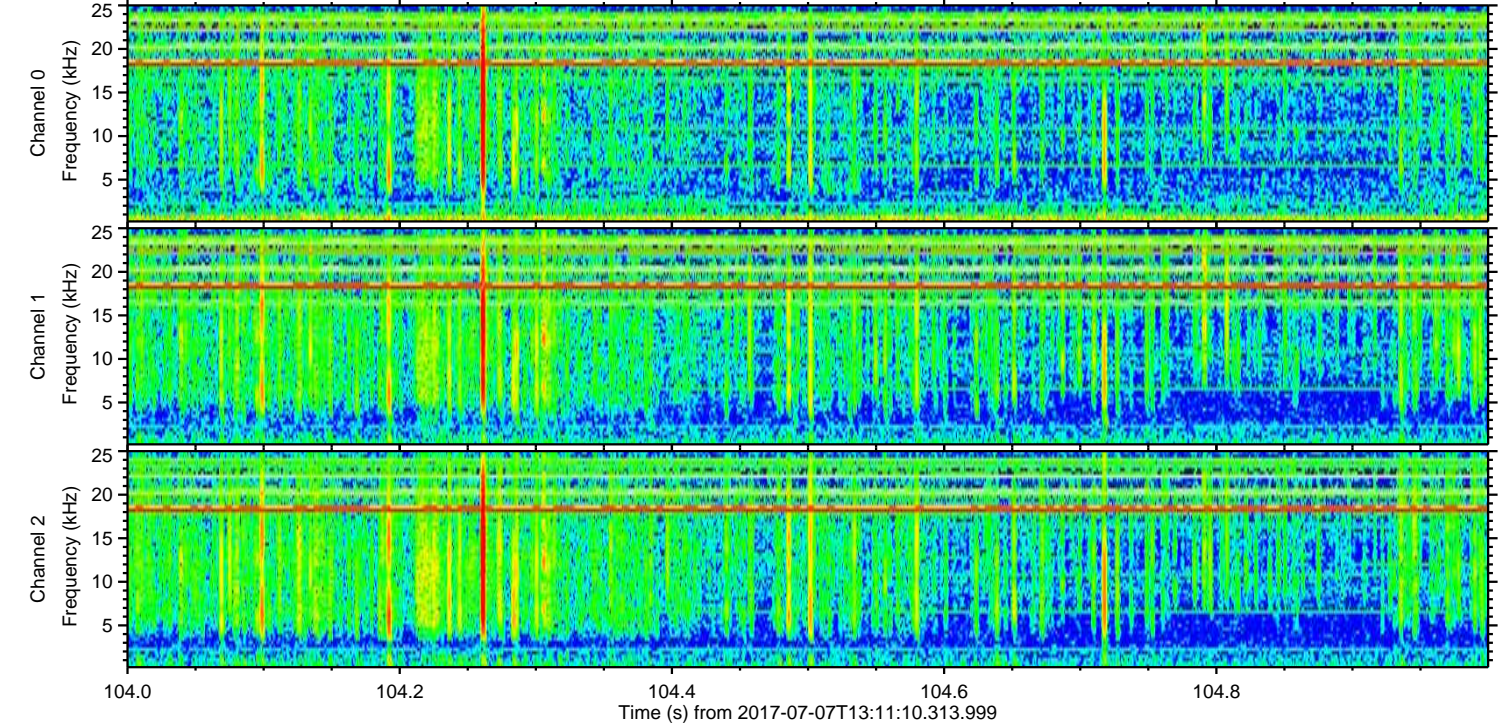
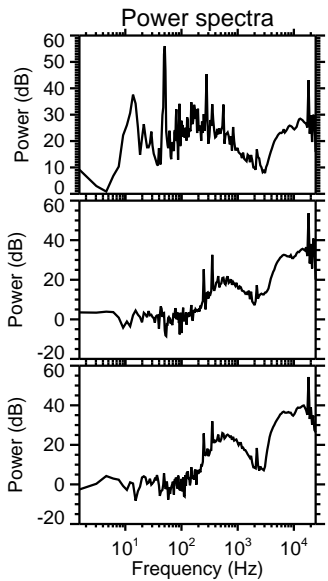
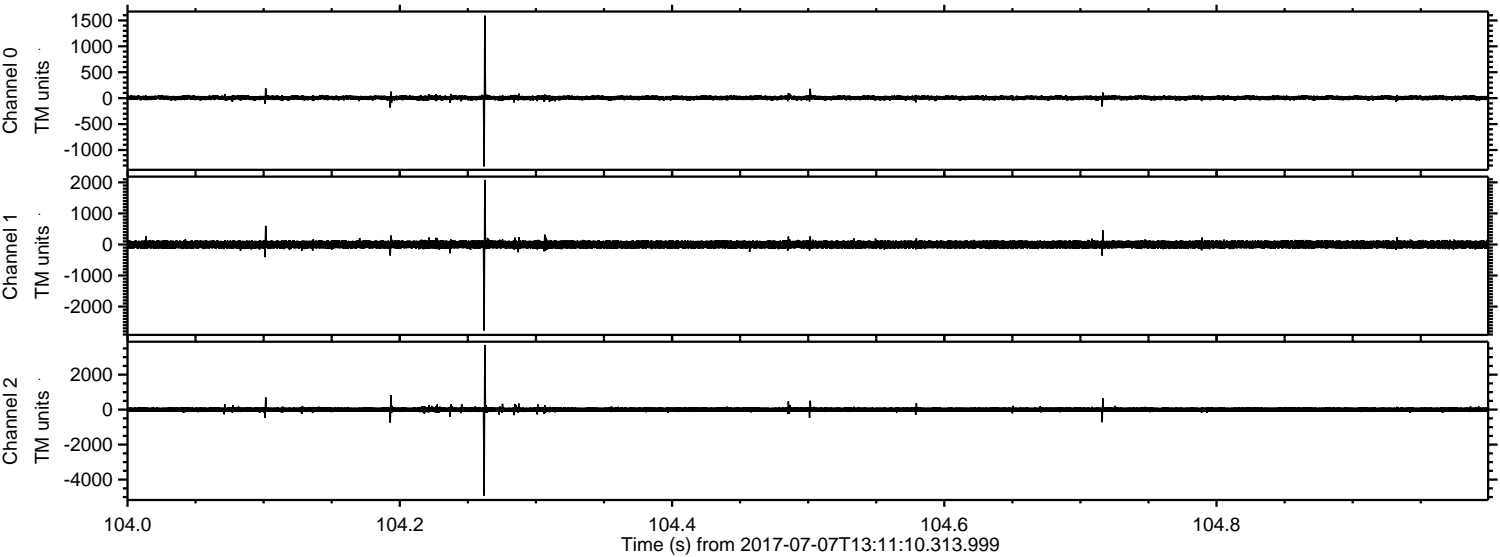

ELMAVAN 3D WAVEFORMS (Measured data sampled at 50 kHz) 51000 packets of 144 samples from 2017-07-07T13:11:10.313.999. Part 3/147

Processed Wed Jul 19 06:53:18 2017 by ELM ver.2012-10-06 from 001__elm20170707_131109__dat00.bin

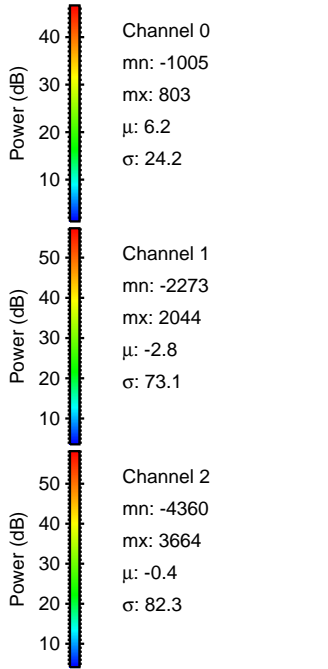
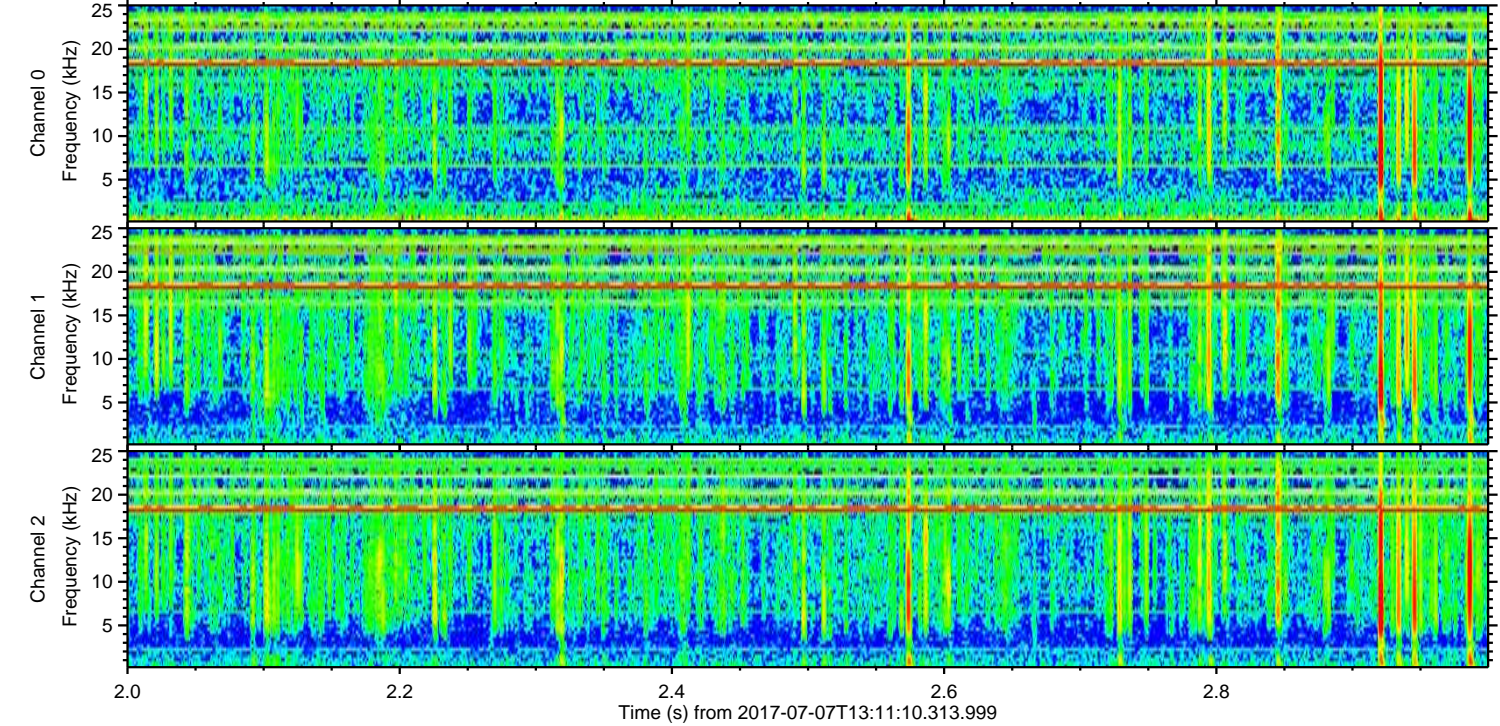
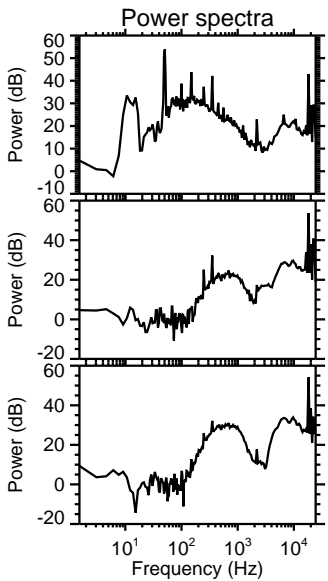
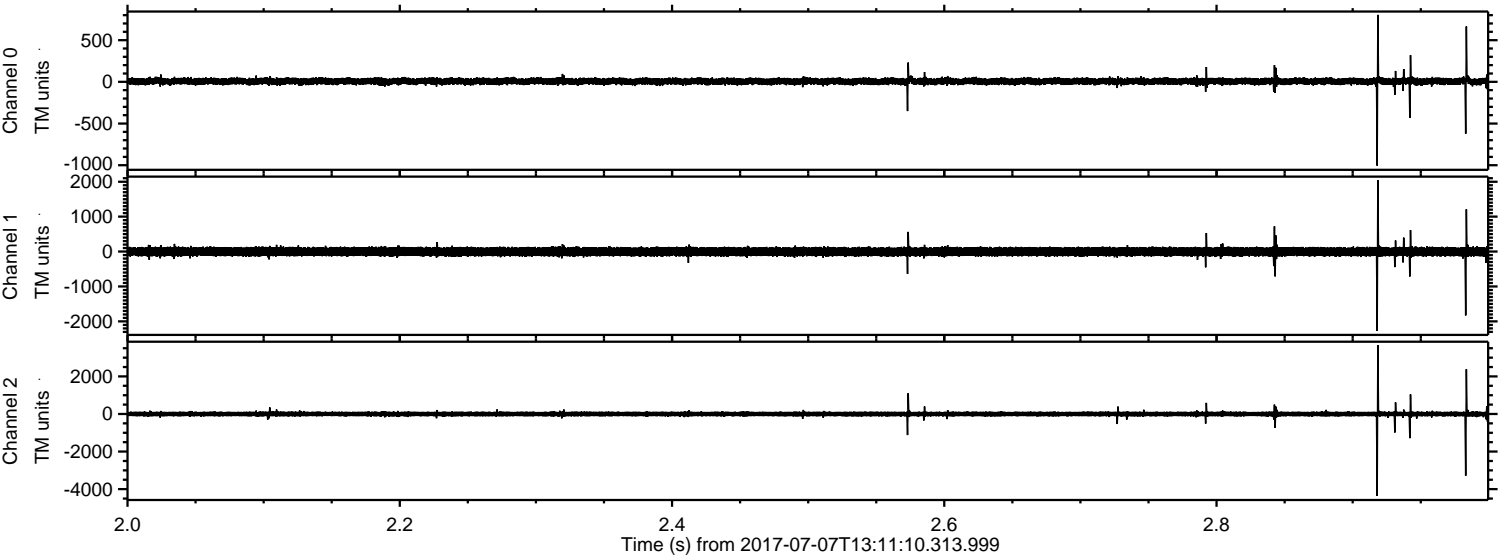

Processed Wed Jul 19 06:53:19 2017 by ELM ver.2012-10-06 from 001__elm20170707_131109__dat00.bin

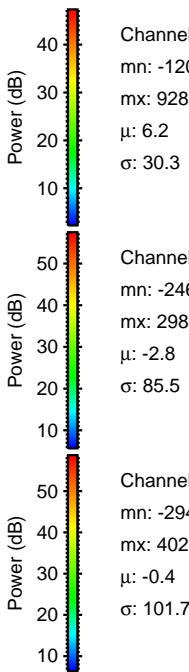
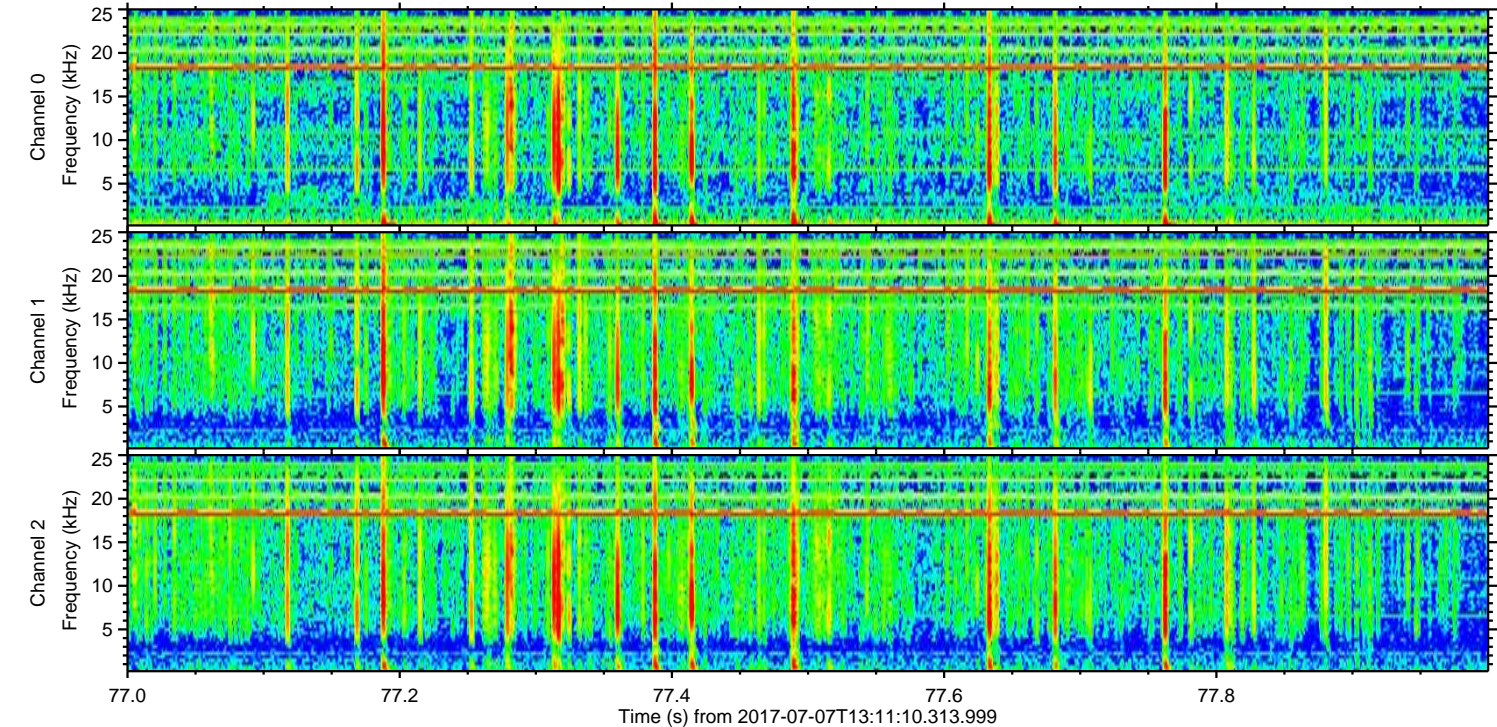
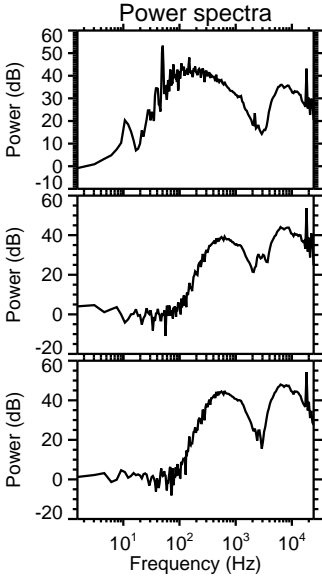
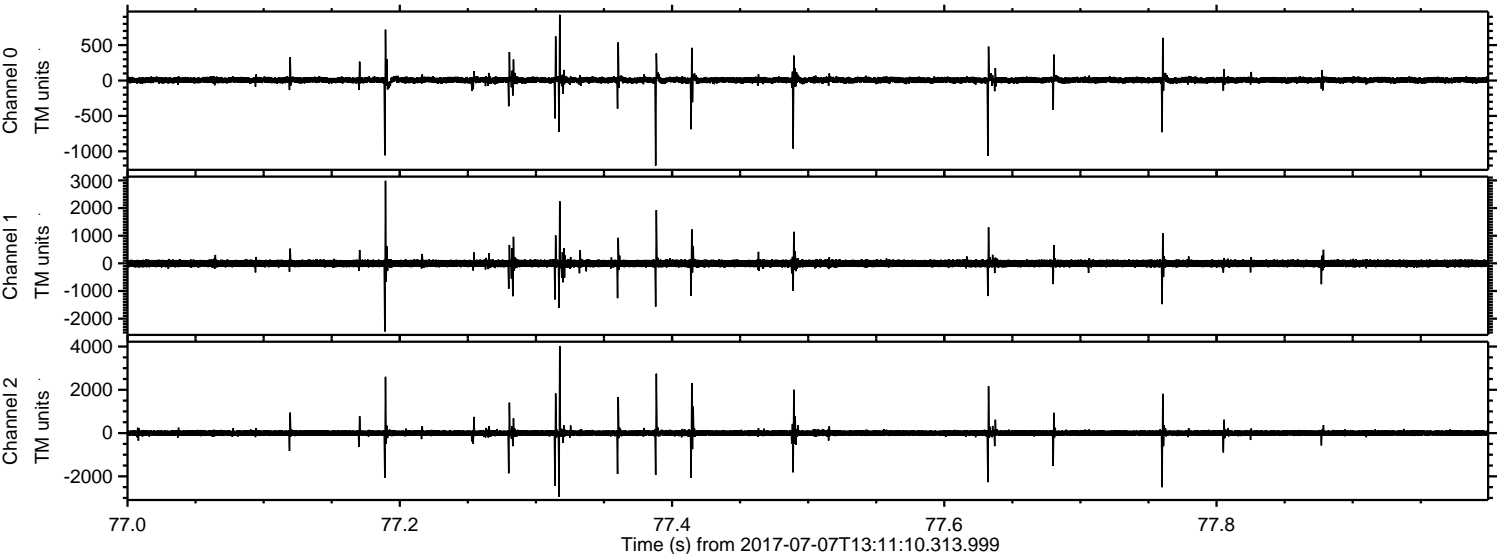

ELMAVAN 3D WAVEFORMS (Measured data sampled at 50 kHz) 51000 packets of 144 samples from 2017-07-07T13:11:10.313.999. Part 118/147

Processed Wed Jul 19 06:53:20 2017 by ELM ver.2012-10-06 from 001__elm20170707_131109__dat00.bin

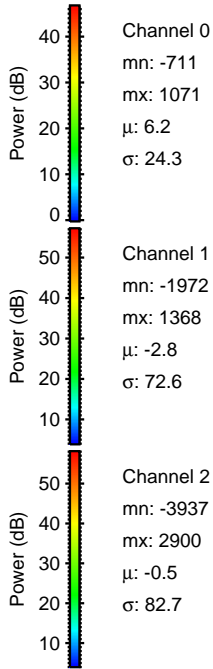
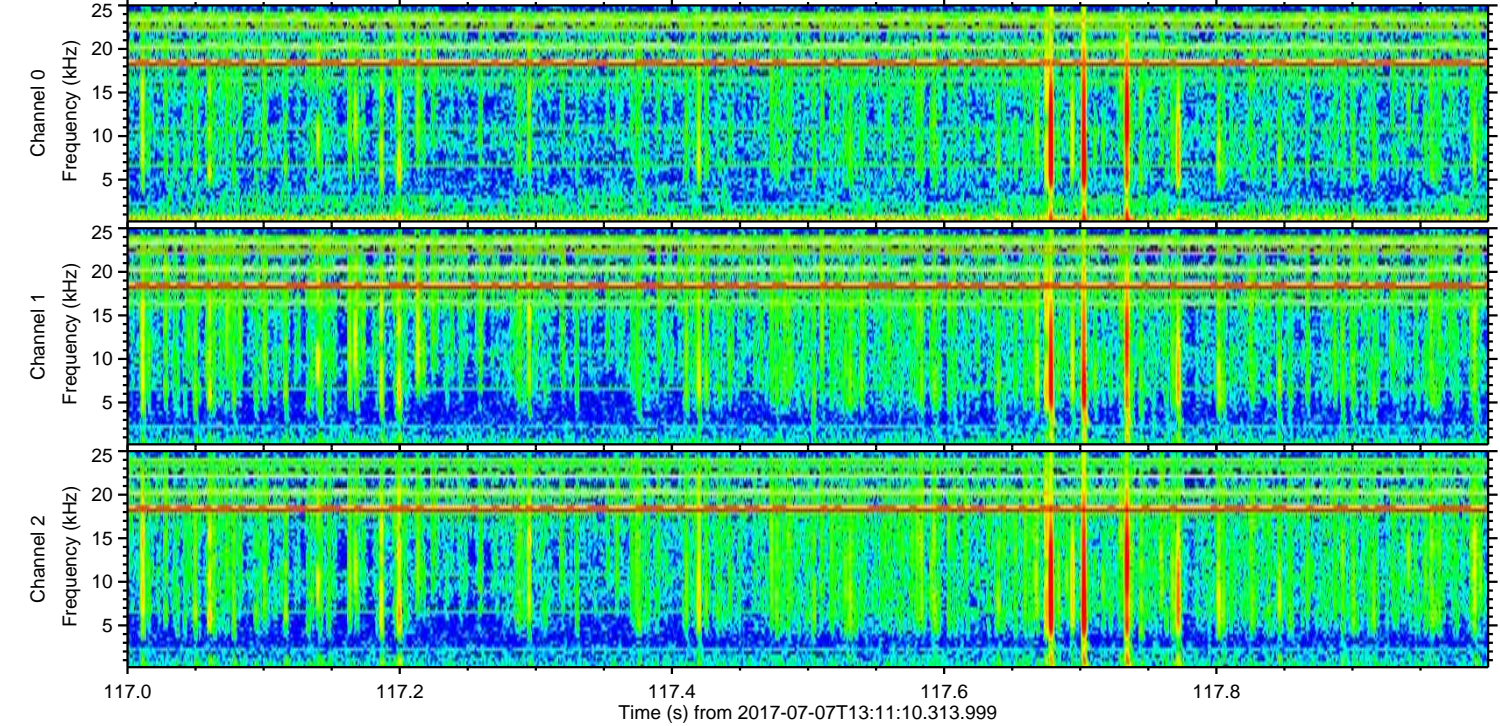
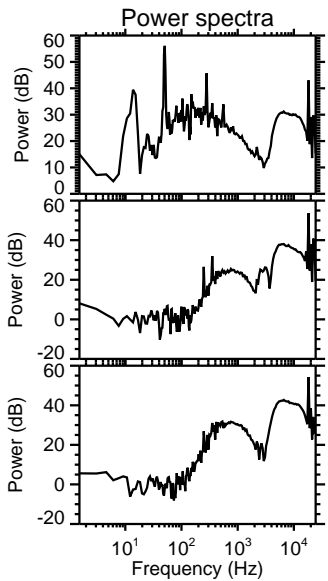
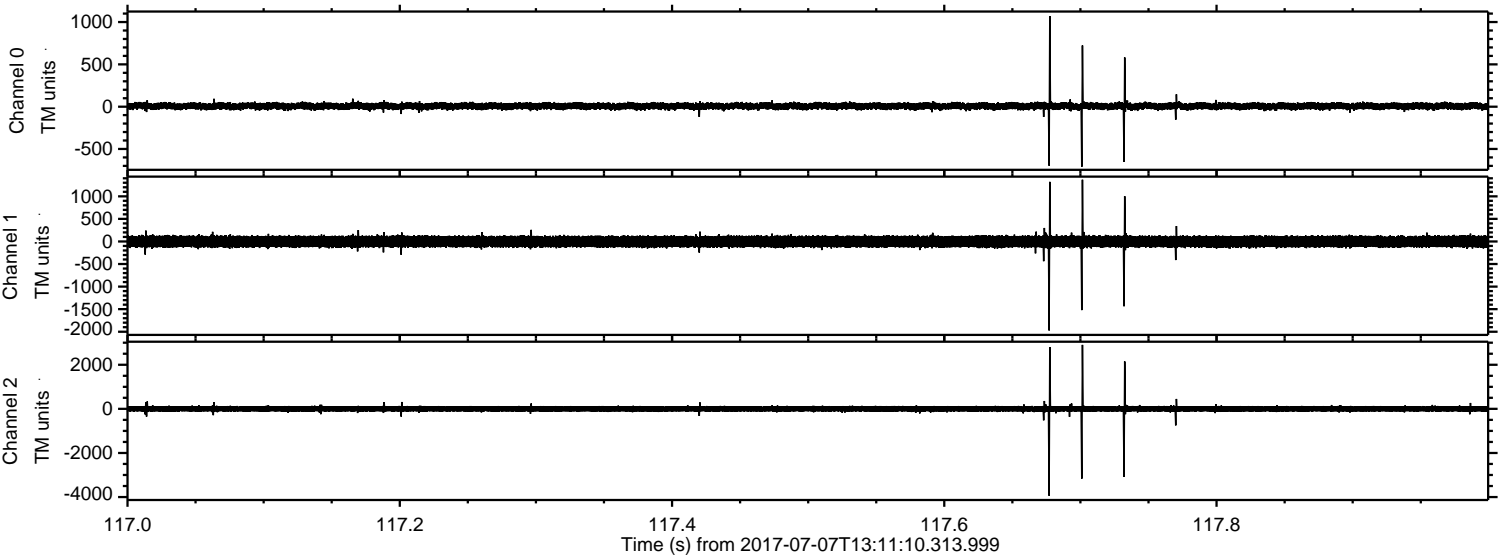

Channel 0
mn: -711
mx: 1071
 μ : 6.2
 σ : 24.3

Channel 1
mn: -1972
mx: 1368
 μ : -2.8
 σ : 72.6

Channel 2
mn: -3937
mx: 2900
 μ : -0.5
 σ : 82.7

ELMAVAN 3D WAVEFORMS (Measured data sampled at 50 kHz) 51000 packets of 144 samples from 2017-07-07T13:11:10.313.999. Part 115/147

Processed Wed Jul 19 06:53:20 2017 by ELM ver.2012-10-06 from 001__elm20170707_131109__dat00.bin

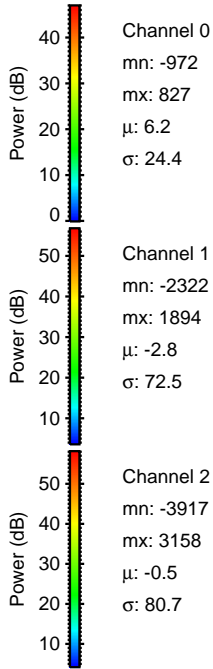
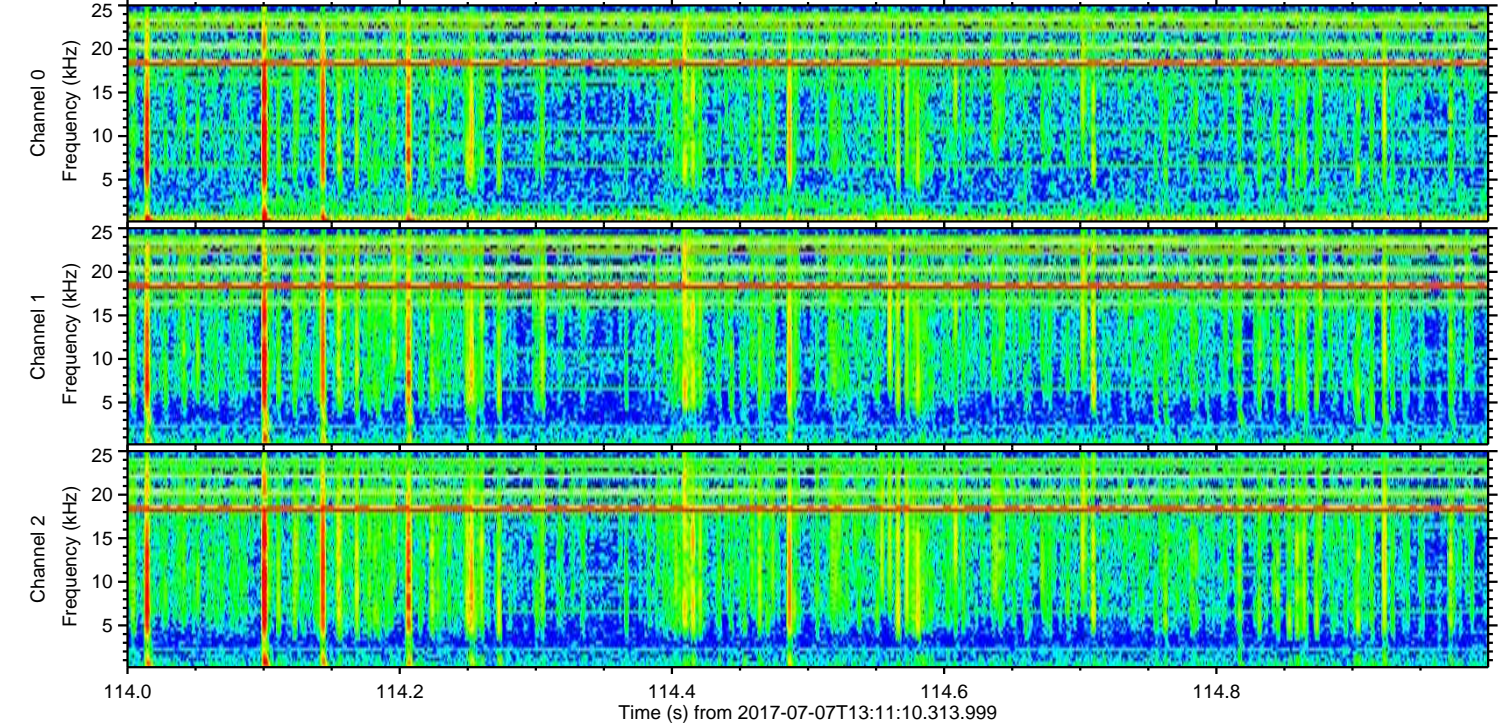
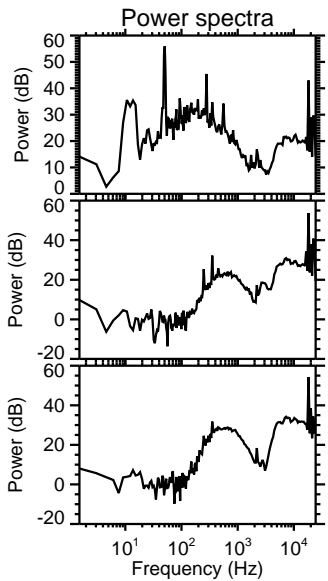
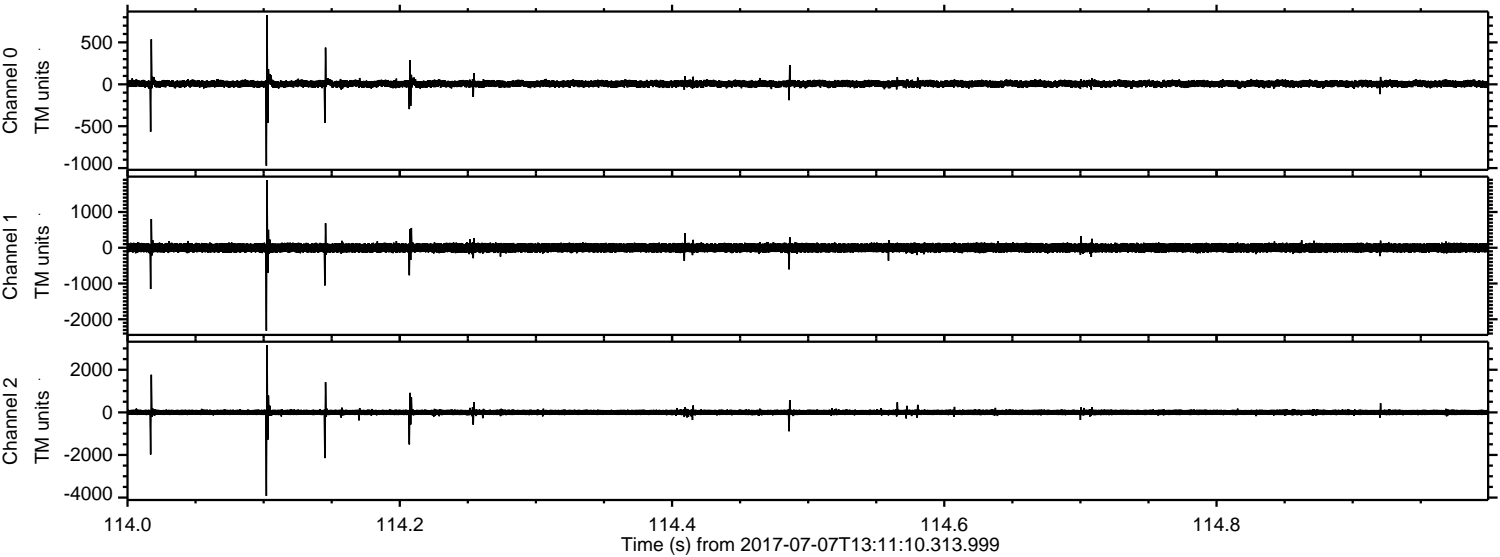

Processed Wed Jul 19 06:53:21 2017 by ELM ver.2012-10-06 from 001__elm20170707_131109__dat00.bin

