

ELMAVAN 3D WAVEFORMS (Measured data sampled at 50 kHz) 51000 packets of 144 samples from 2017-07-07T12:01:07.369.999.

Processed Wed Jul 19 06:42:39 2017 by ELM ver.2012-10-06 from 001__elm20170707_120106__dat00.bin

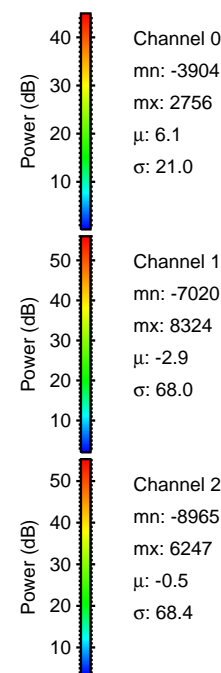
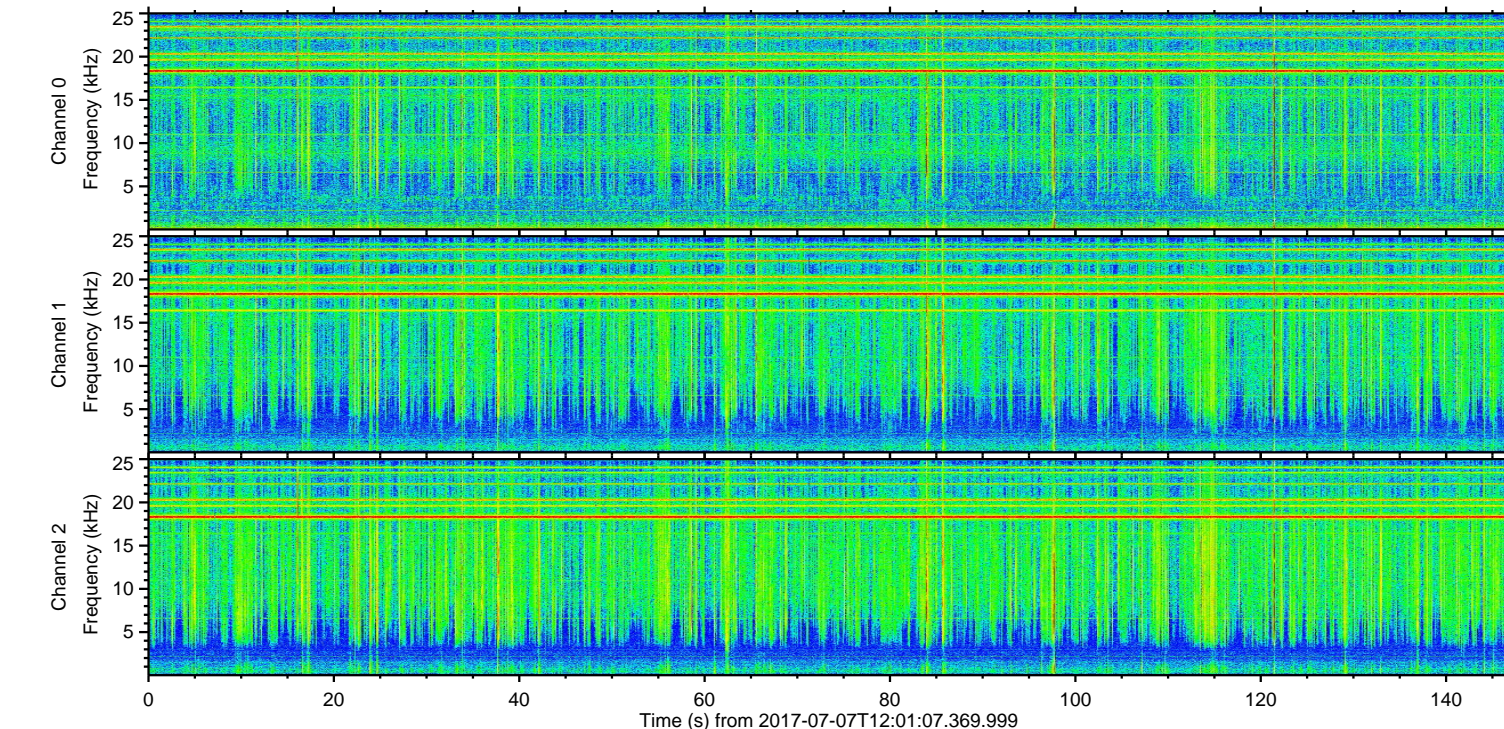
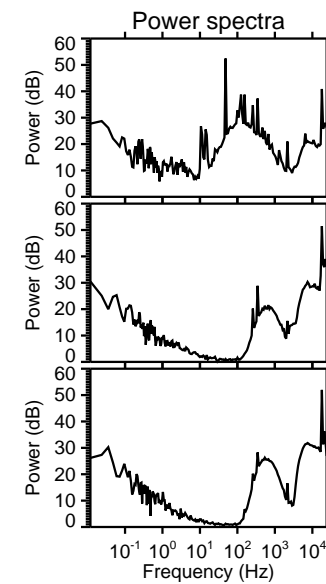
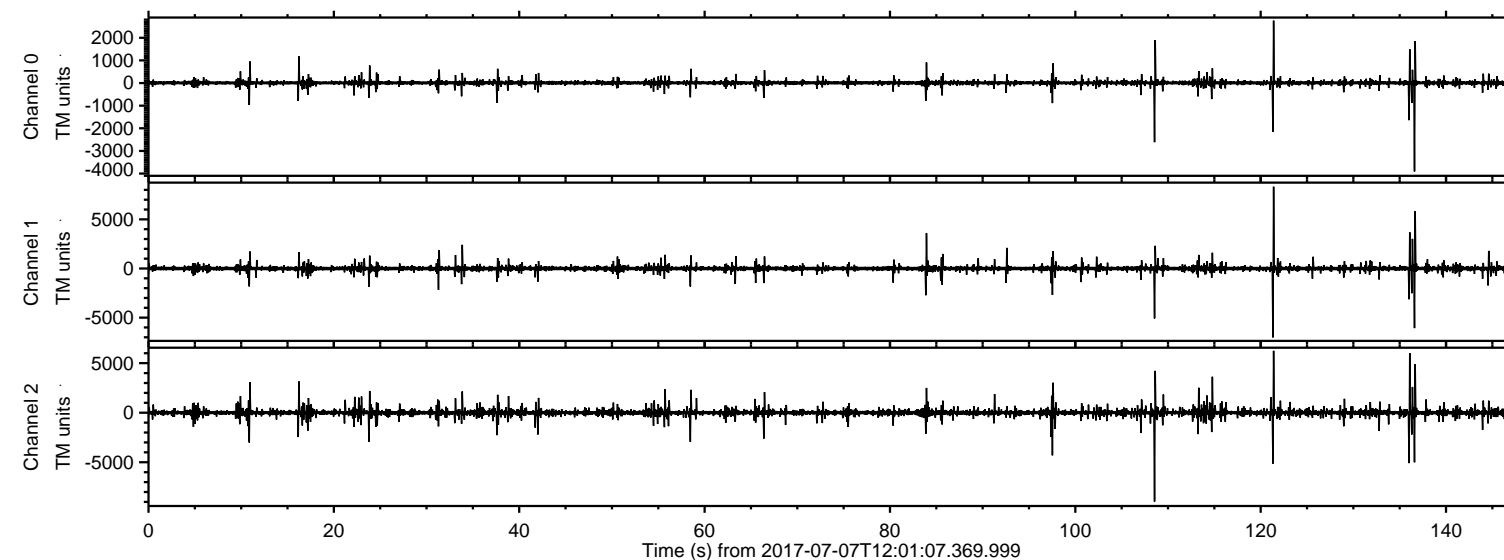

ELMAVAN 3D WAVEFORMS (Measured data sampled at 50 kHz) 51000 packets of 144 samples from 2017-07-07T12:01:07.369.999. Part 109/147

Processed Wed Jul 19 06:42:49 2017 by ELM ver.2012-10-06 from 001__elm20170707_120106__dat00.bin

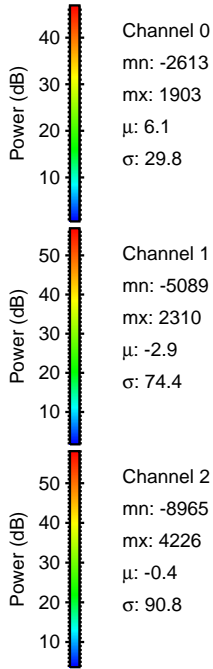
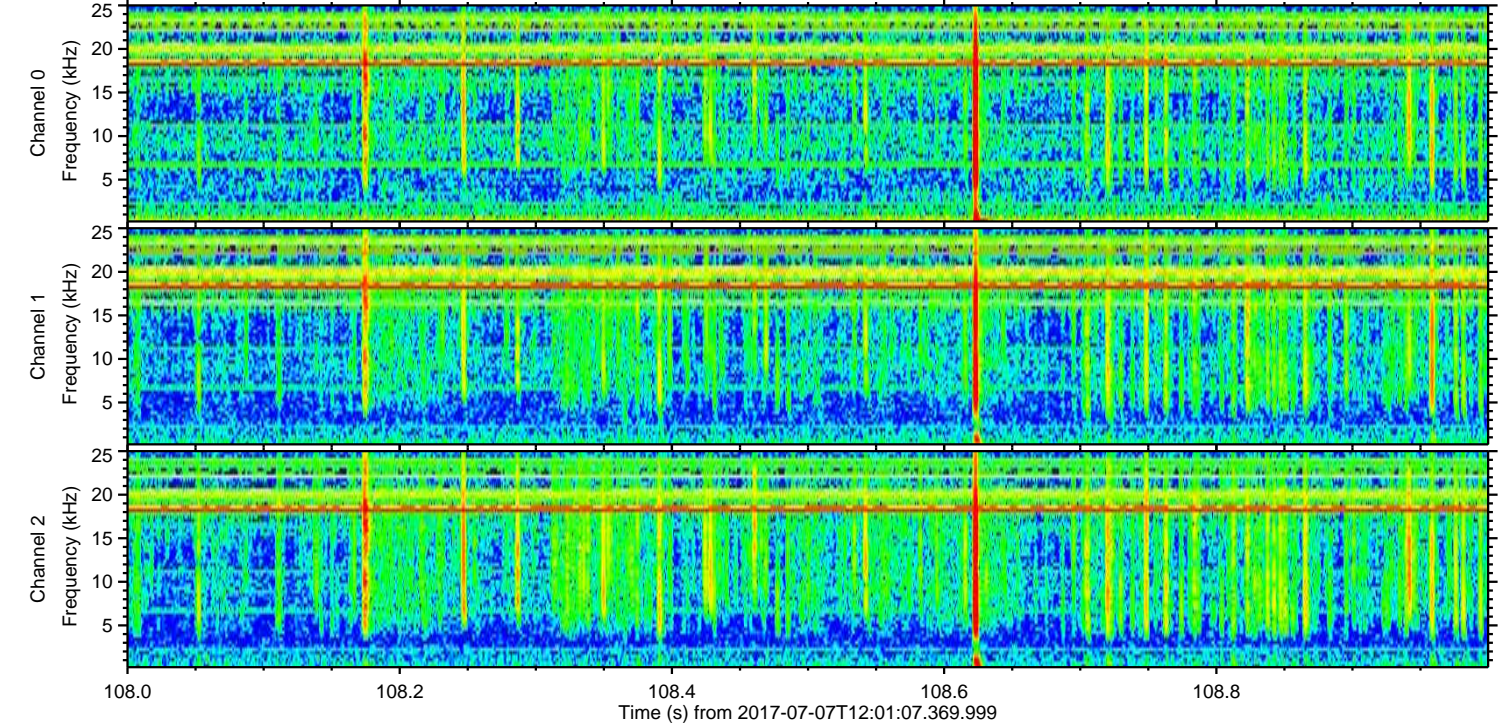
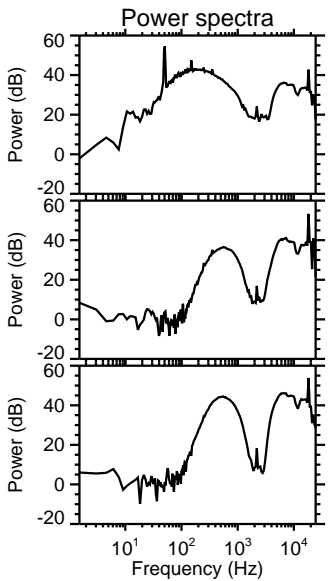
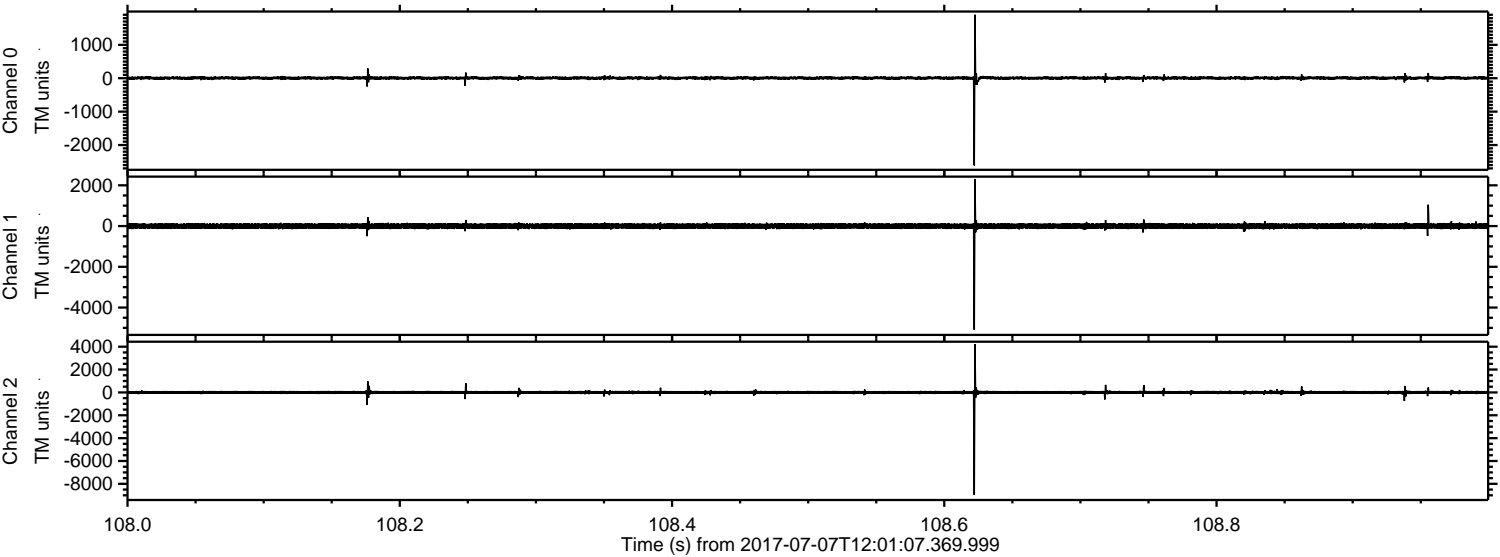

ELMAVAN 3D WAVEFORMS (Measured data sampled at 50 kHz) 51000 packets of 144 samples from 2017-07-07T12:01:07.369.999. Part 122/147

Processed Wed Jul 19 06:42:50 2017 by ELM ver.2012-10-06 from 001__elm20170707_120106__dat00.bin

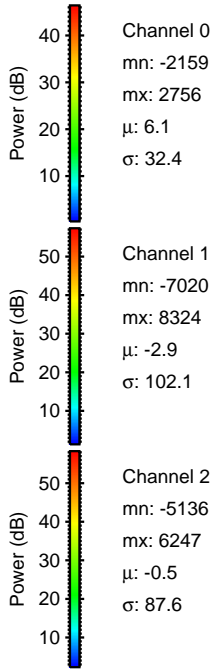
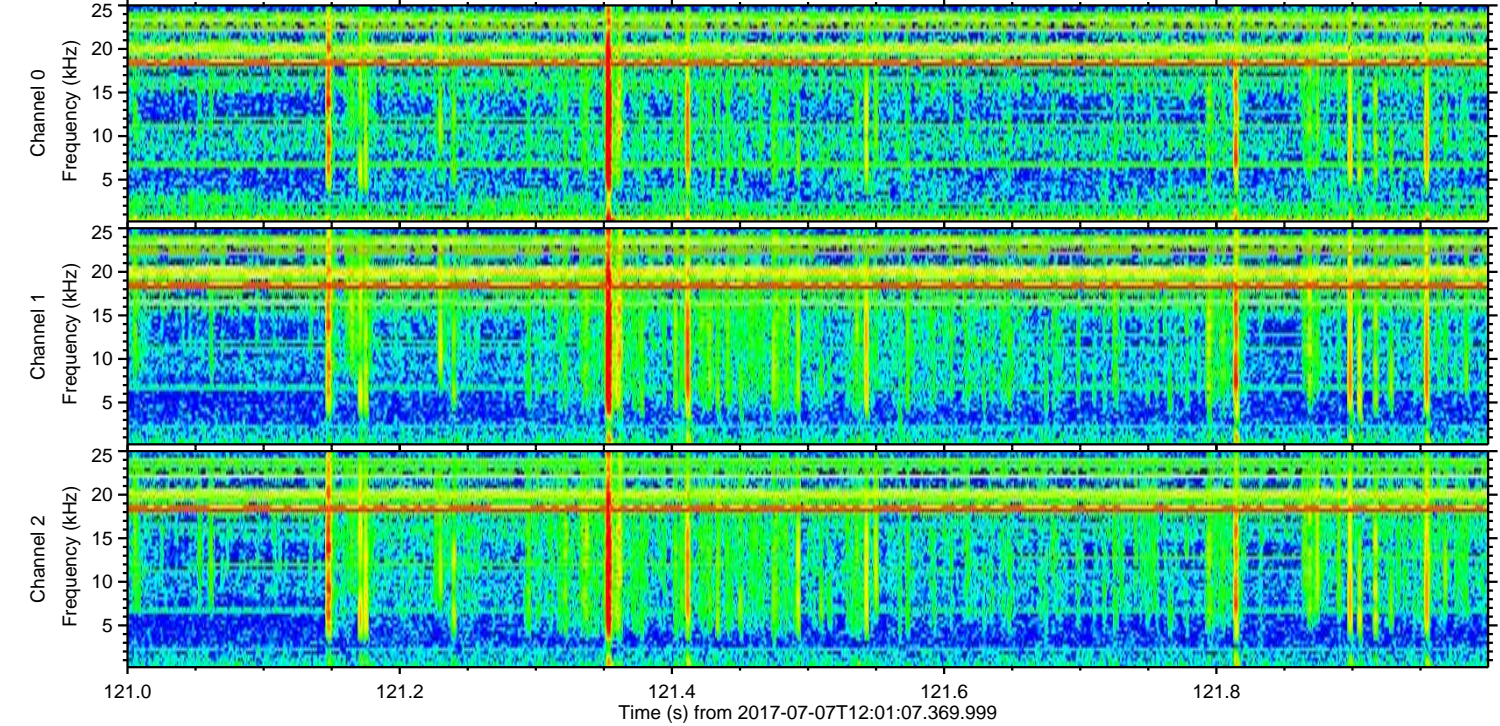
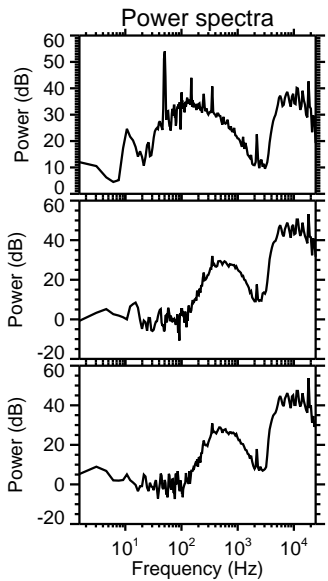
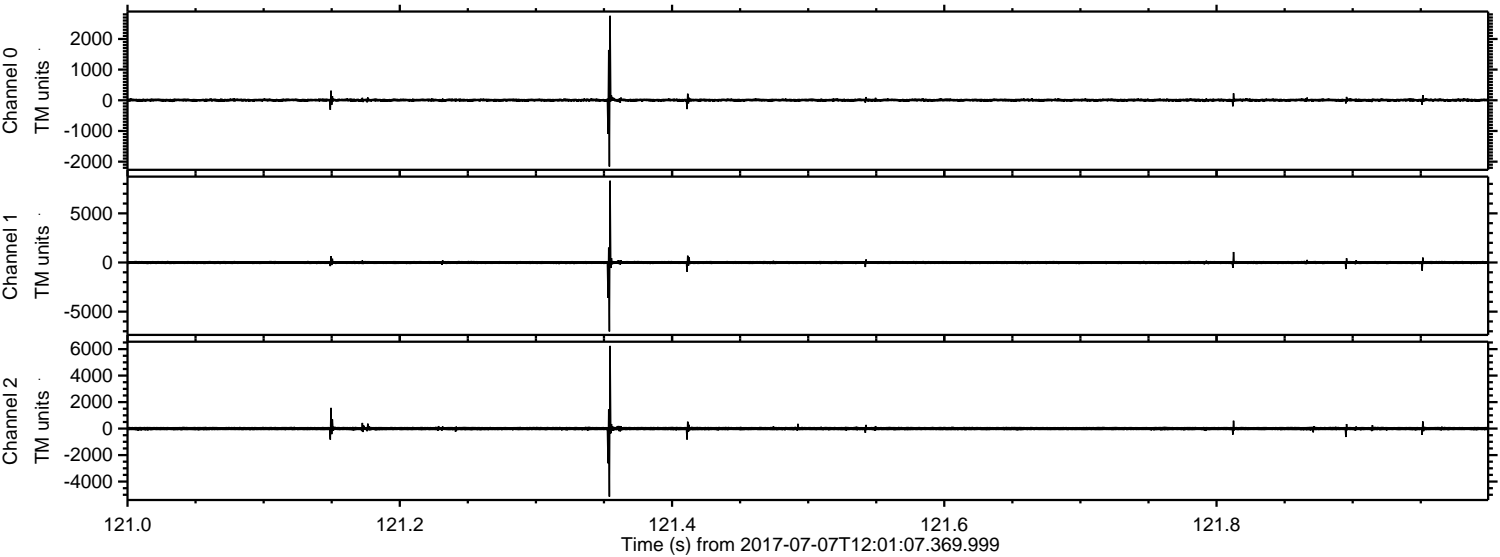

ELMAVAN 3D WAVEFORMS (Measured data sampled at 50 kHz) 51000 packets of 144 samples from 2017-07-07T12:01:07.369.999. Part 137/147

Processed Wed Jul 19 06:42:50 2017 by ELM ver.2012-10-06 from 001__elm20170707_120106__dat00.bin

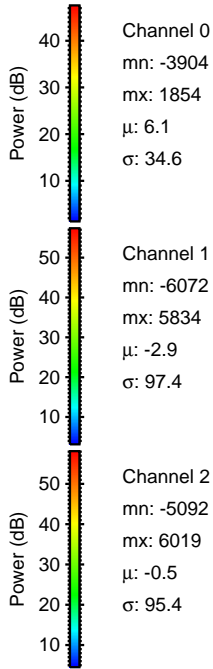
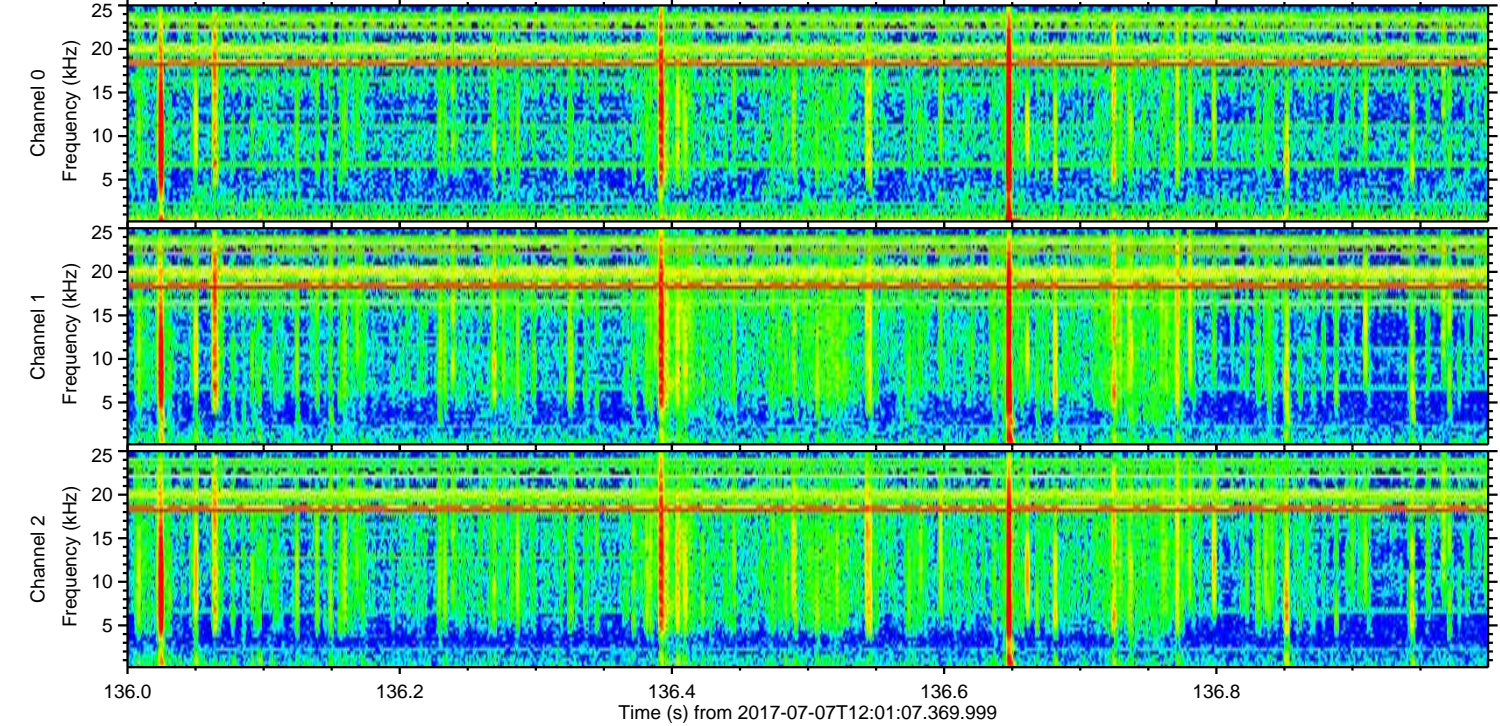
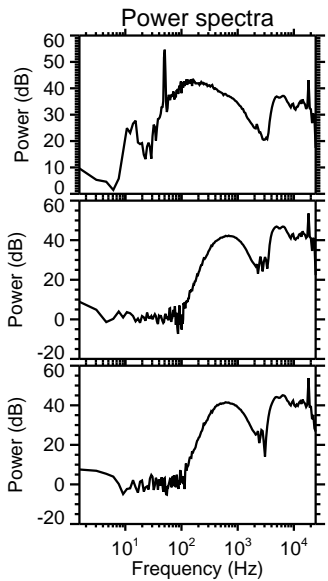
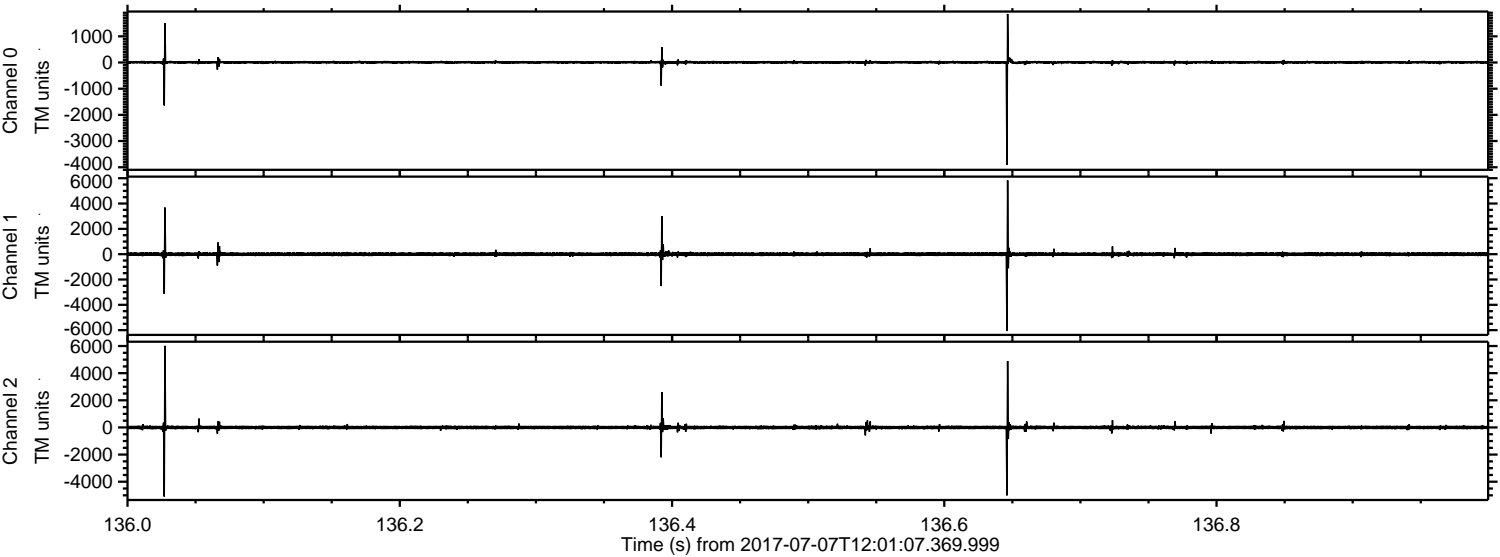

Processed Wed Jul 19 06:42:51 2017 by ELM ver.2012-10-06 from 001__elm20170707_120106__dat00.bin

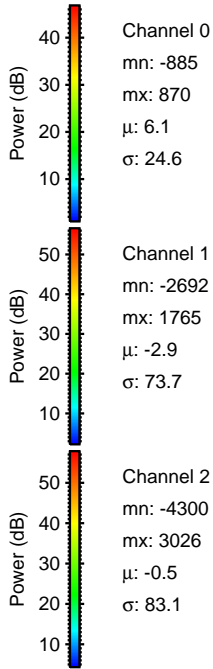
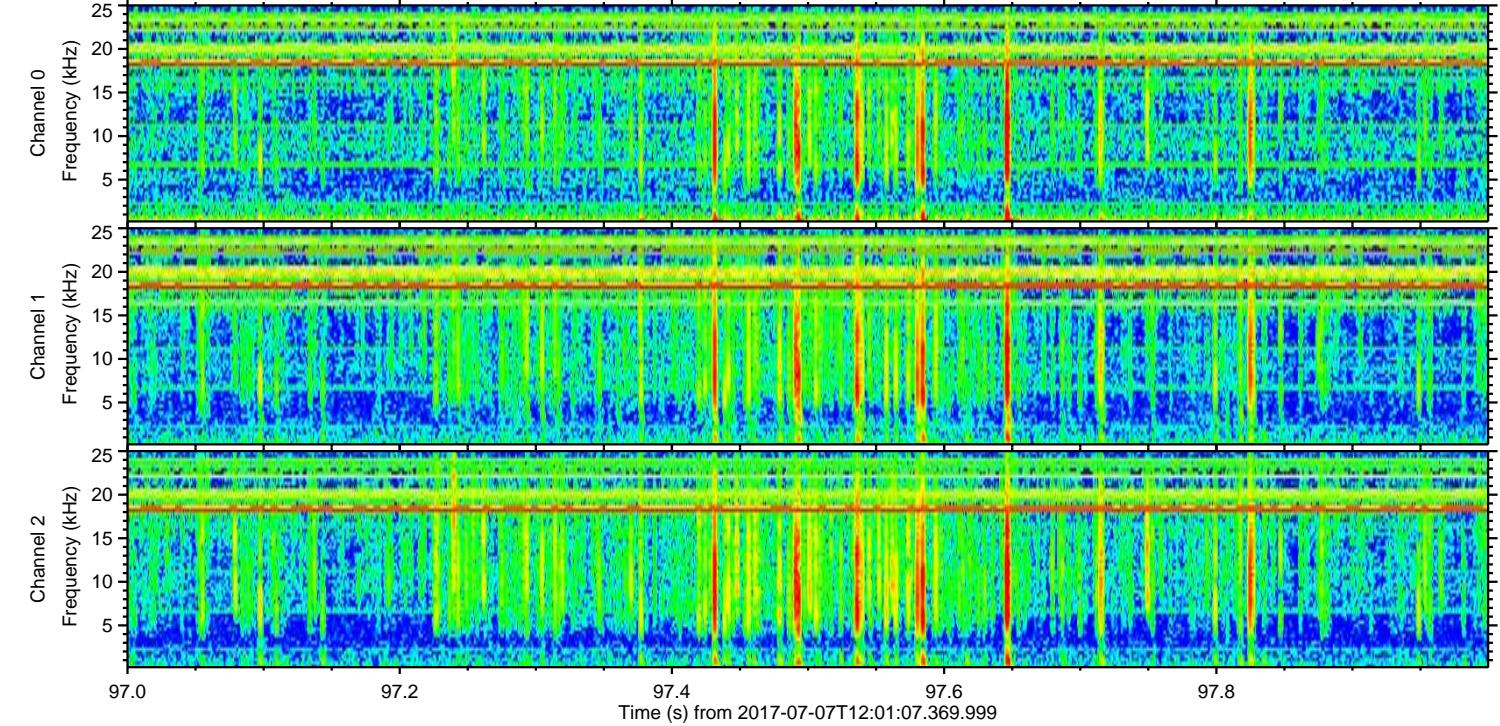
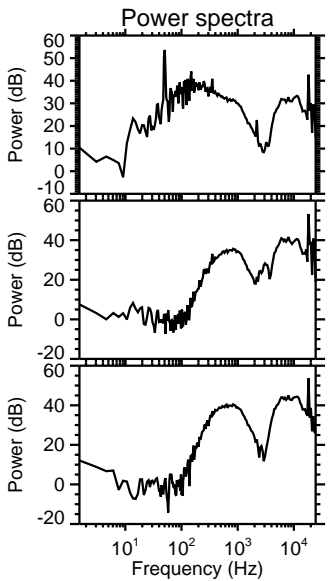
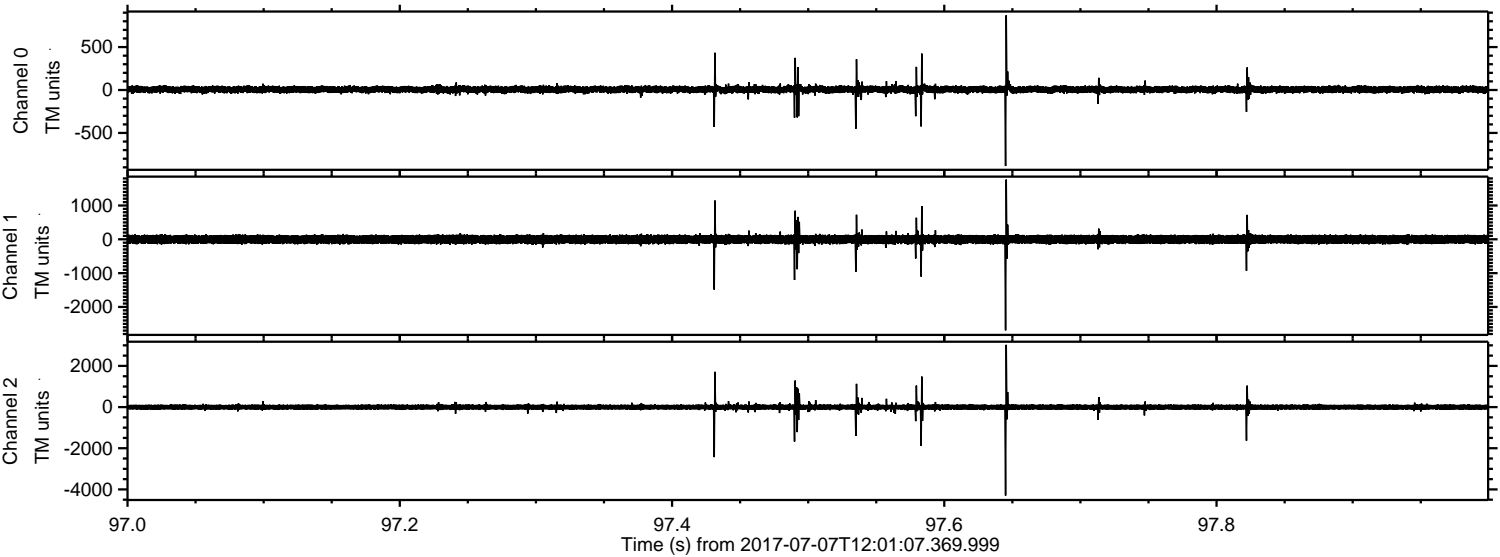

ELMAVAN 3D WAVEFORMS (Measured data sampled at 50 kHz) 51000 packets of 144 samples from 2017-07-07T12:01:07.369.999. Part 115/147

Processed Wed Jul 19 06:42:52 2017 by ELM ver.2012-10-06 from 001__elm20170707_120106__dat00.bin

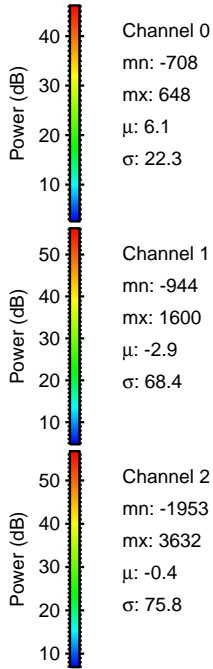
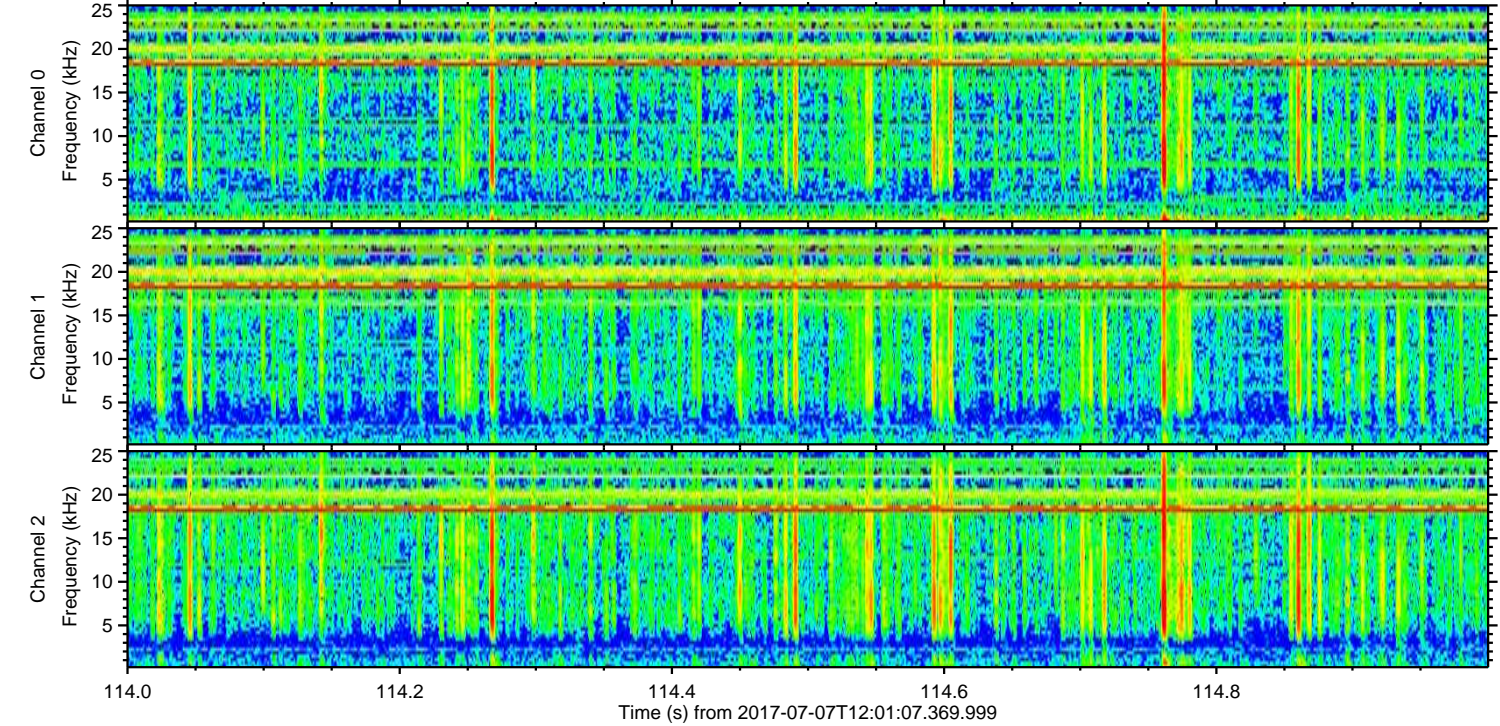
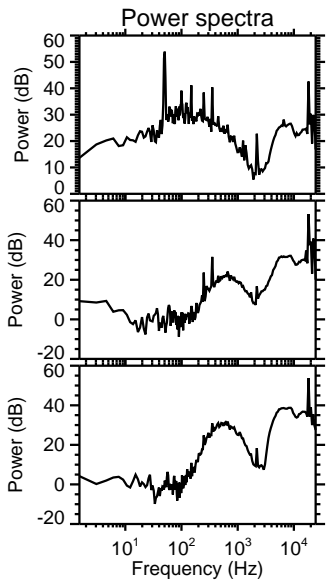
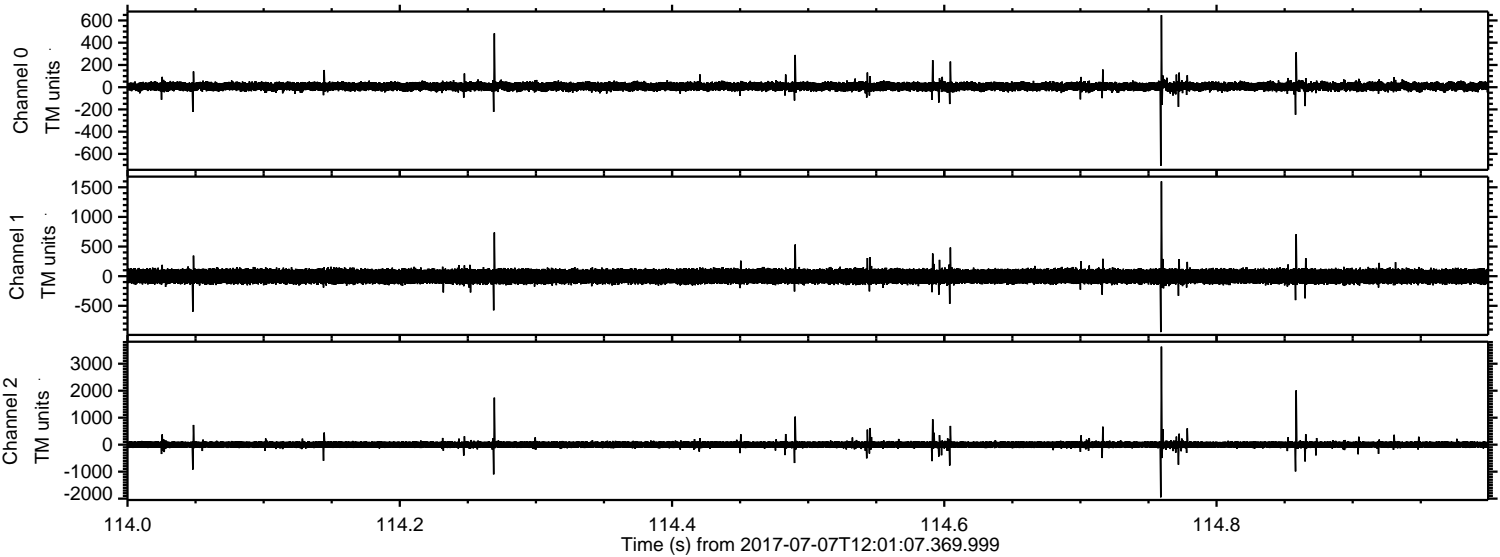

Processed Wed Jul 19 06:42:53 2017 by ELM ver.2012-10-06 from 001__elm20170707_120106__dat00.bin

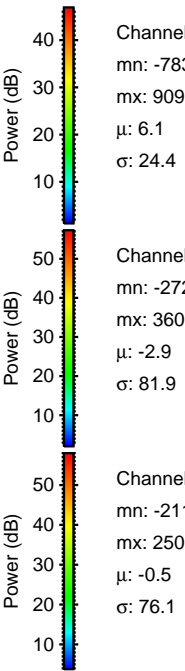
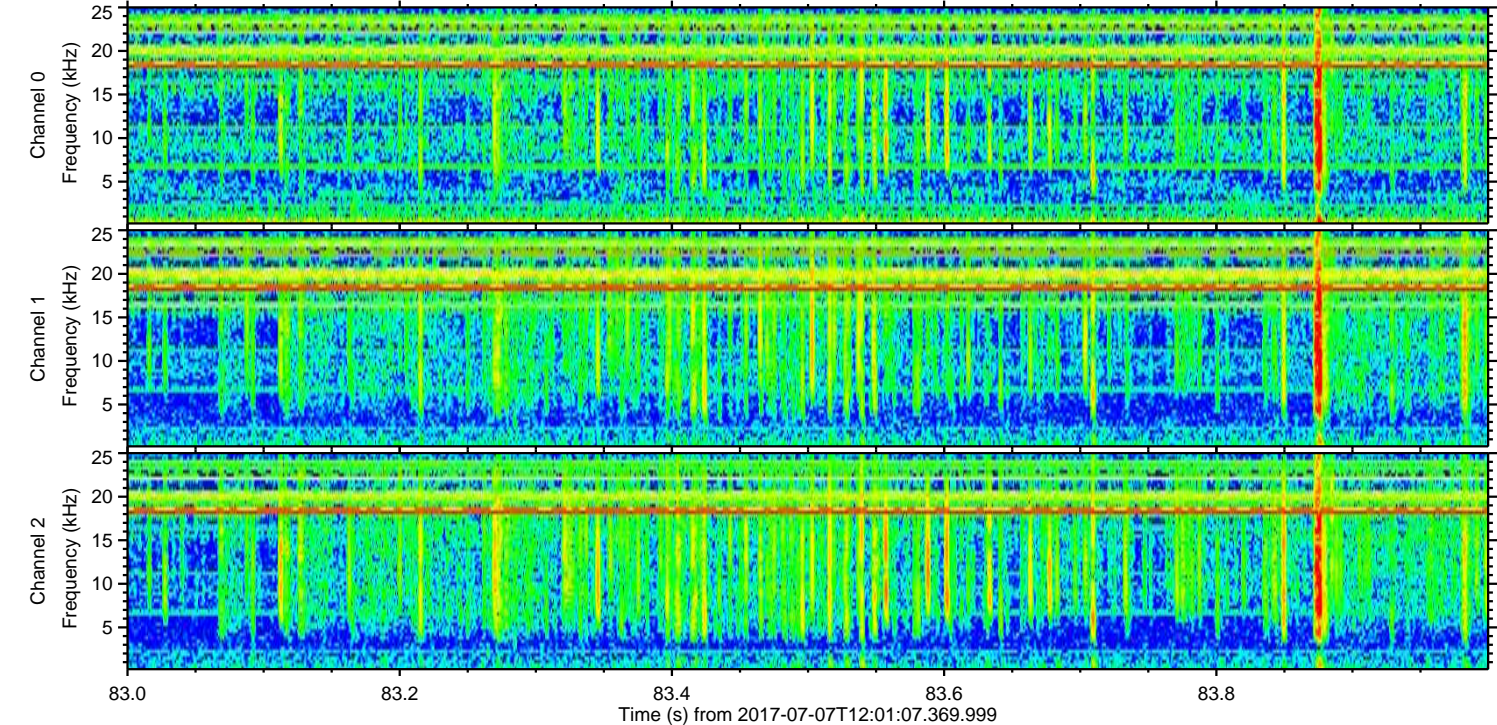
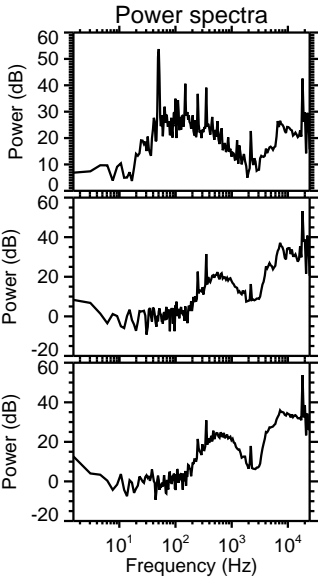
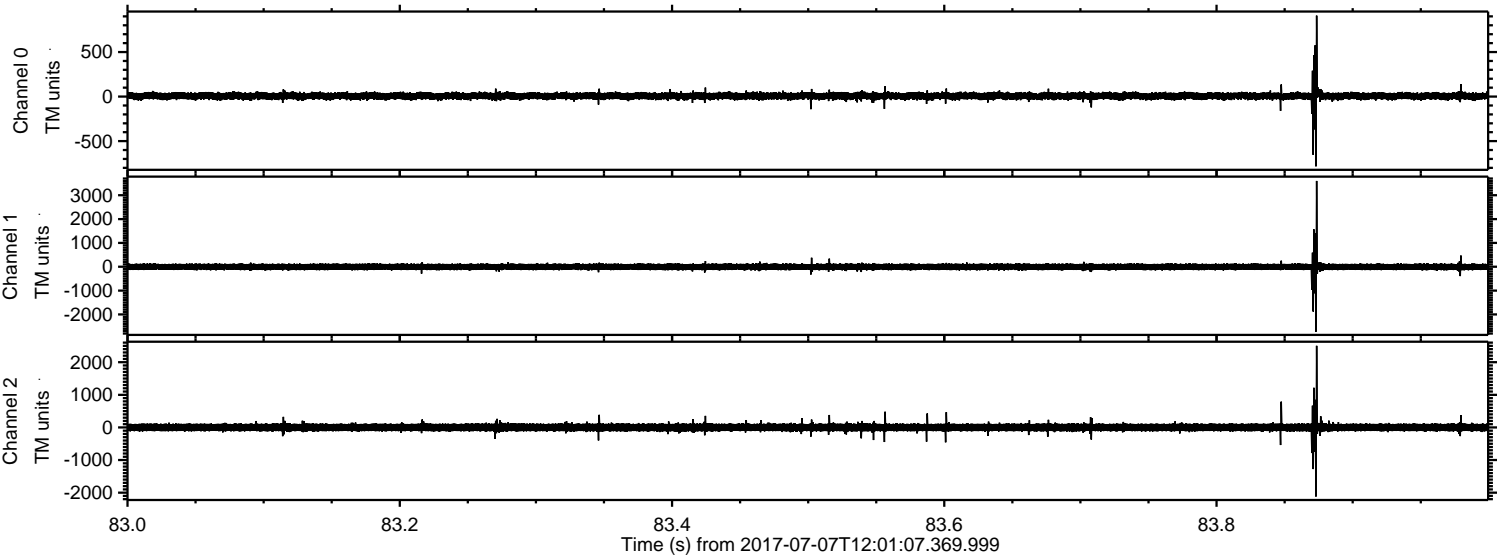

ELMAVAN 3D WAVEFORMS (Measured data sampled at 50 kHz) 51000 packets of 144 samples from 2017-07-07T12:01:07.369.999. Part 17/147

Processed Wed Jul 19 06:42:54 2017 by ELM ver.2012-10-06 from 001__elm20170707_120106__dat00.bin

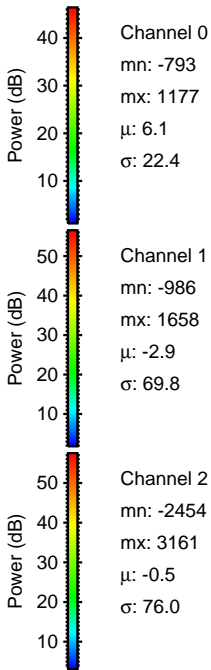
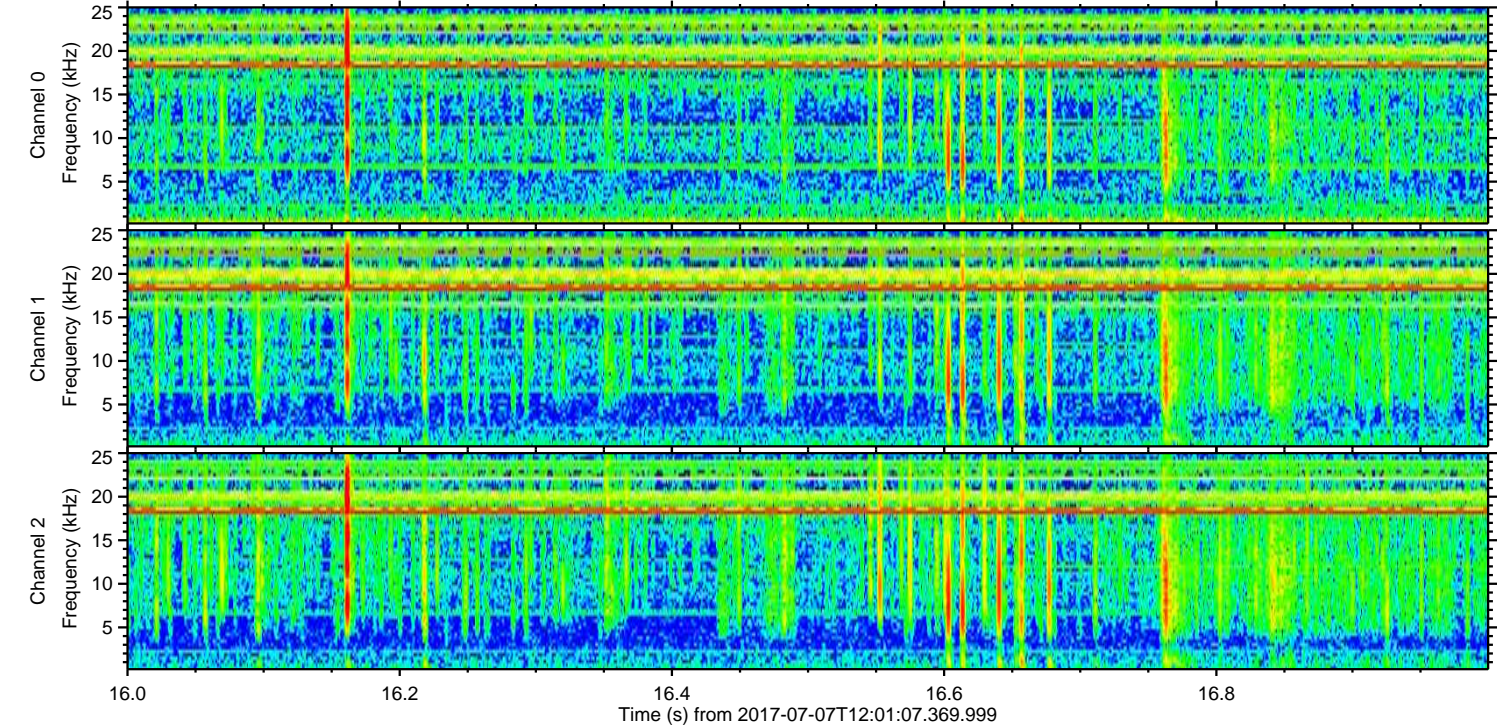
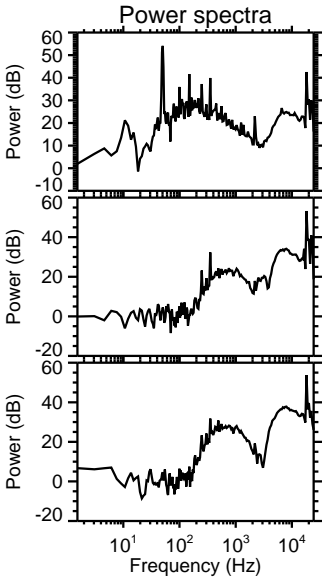
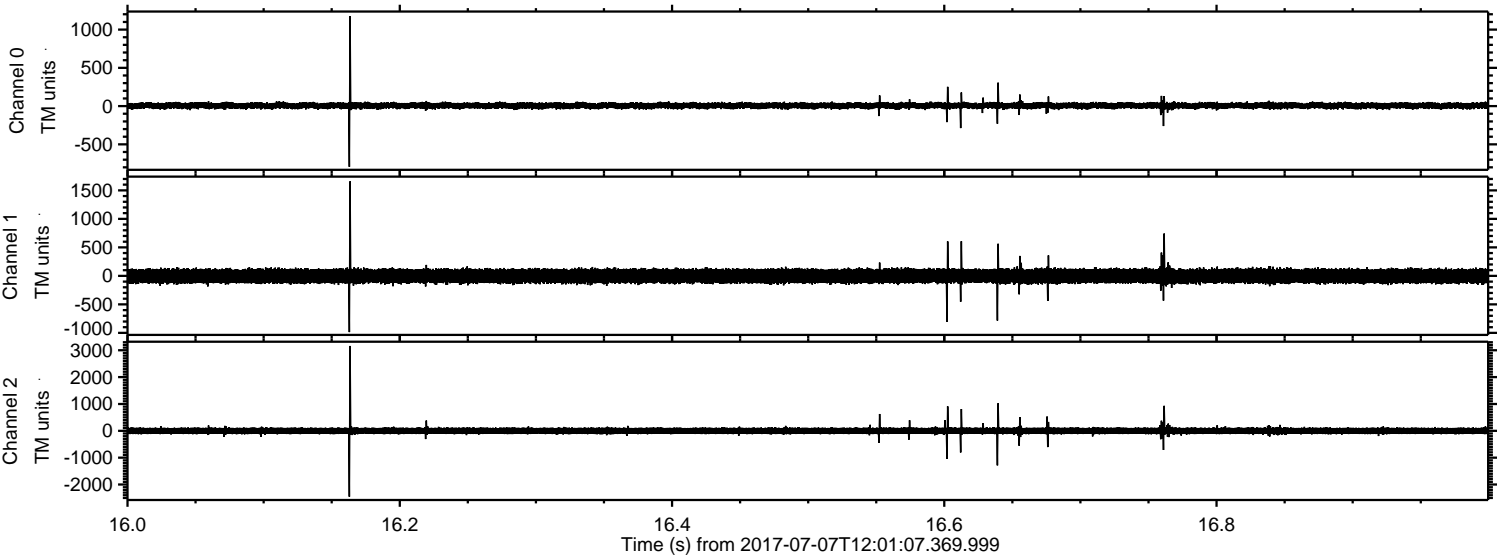

Processed Wed Jul 19 06:42:55 2017 by ELM ver.2012-10-06 from 001__elm20170707_120106__dat00.bin

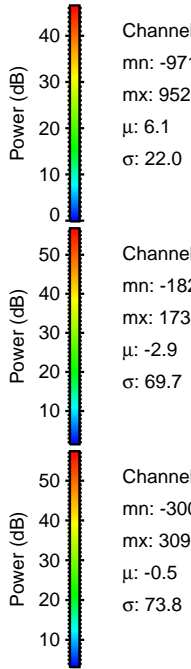
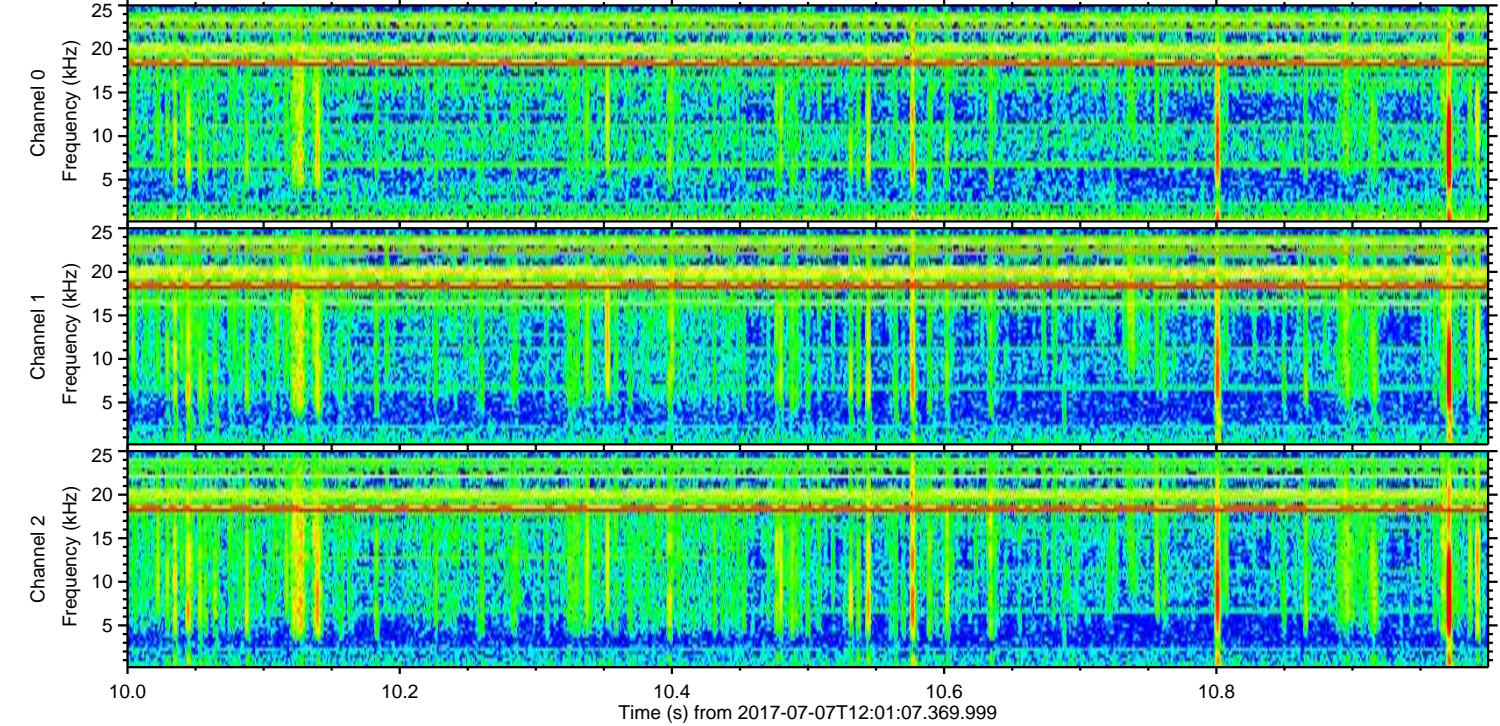
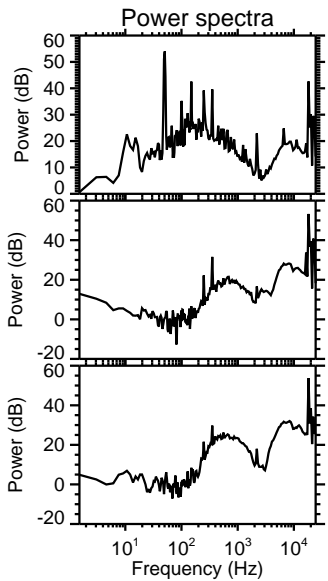
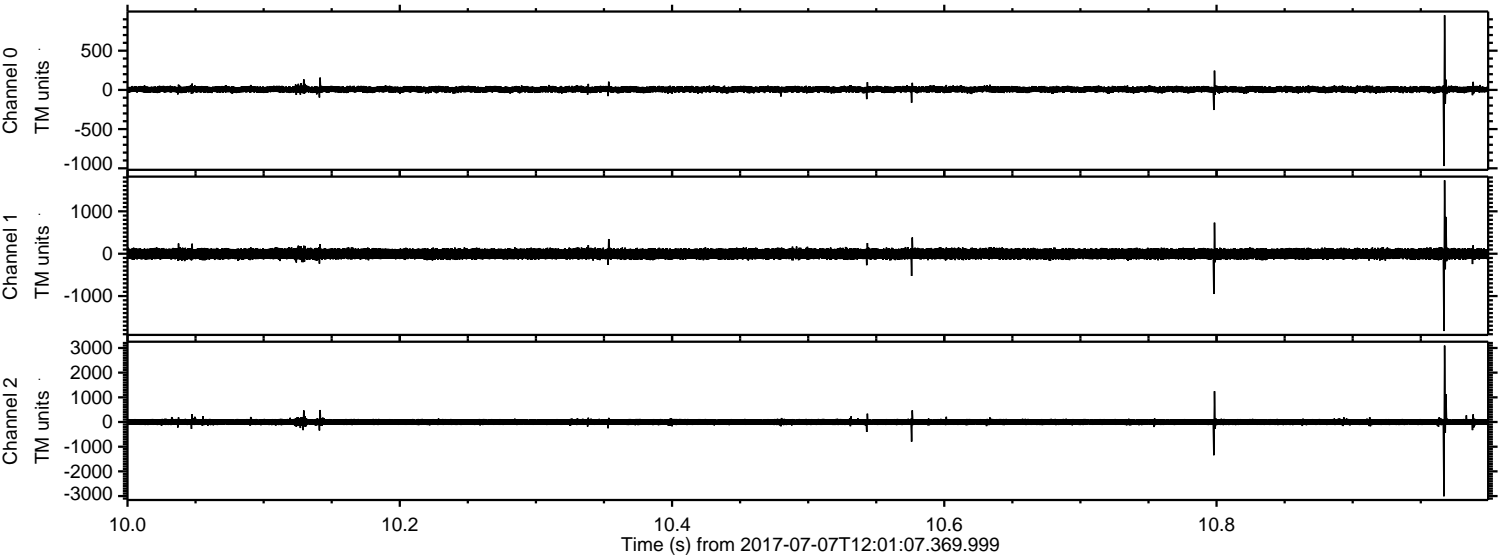

Channel 0
mn: -971
mx: 952
 μ : 6.1
 σ : 22.0

Channel 1
mn: -1825
mx: 1733
 μ : -2.9
 σ : 69.7

Channel 2
mn: -3009
mx: 3098
 μ : -0.5
 σ : 73.8

Processed Wed Jul 19 06:42:56 2017 by ELM ver.2012-10-06 from 001__elm20170707_120106__dat00.bin

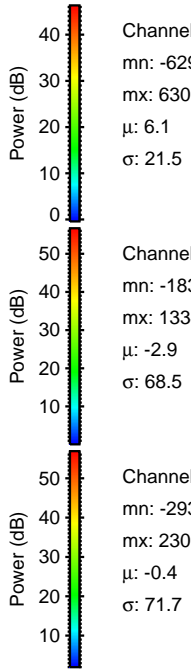
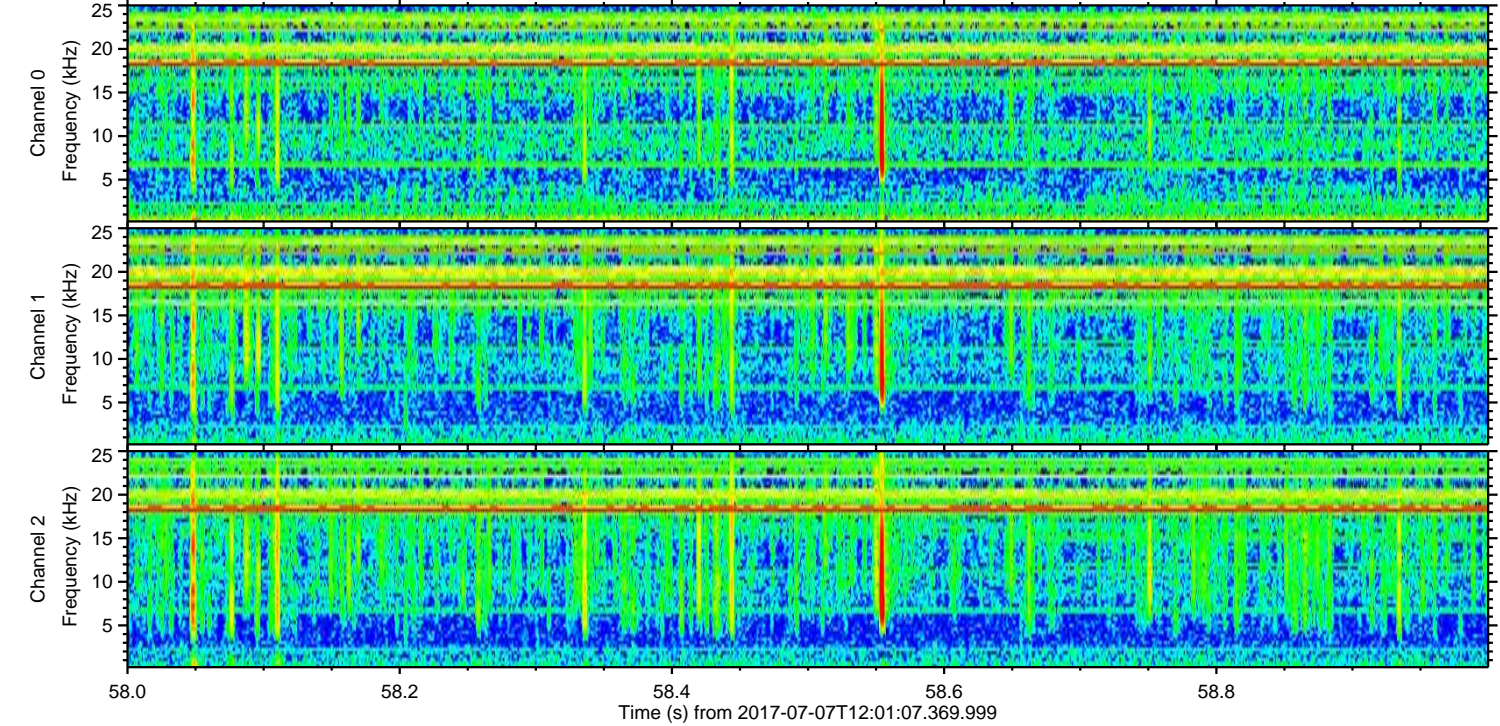
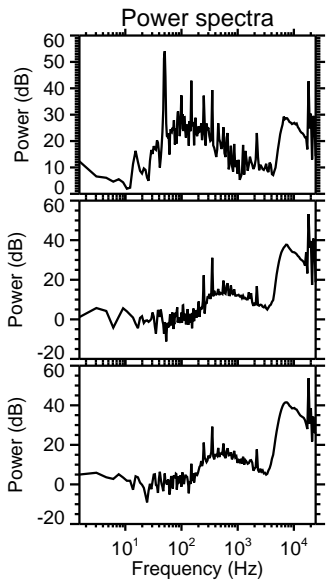
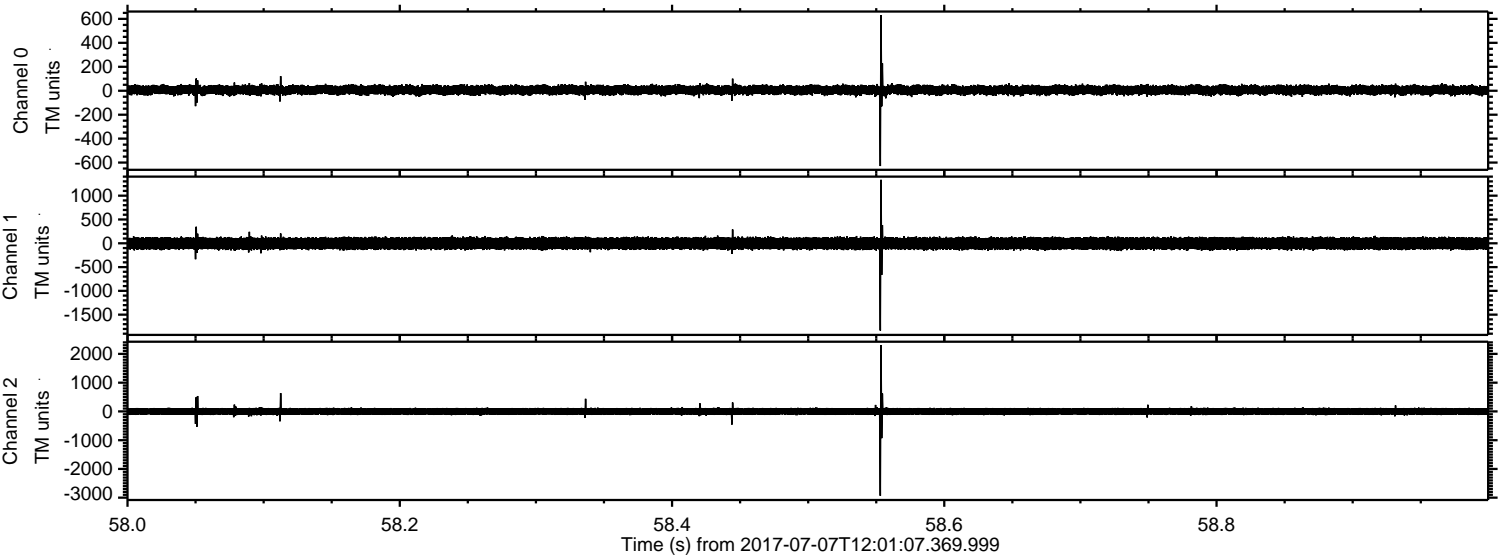

Channel 0
mn: -629
mx: 630
 μ : 6.1
 σ : 21.5

Channel 1
mn: -1834
mx: 1334
 μ : -2.9
 σ : 68.5

Channel 2
mn: -2934
mx: 2309
 μ : -0.4
 σ : 71.7

Processed Wed Jul 19 06:42:56 2017 by ELM ver.2012-10-06 from 001__elm20170707_120106__dat00.bin

