

ELMAVAN 3D WAVEFORMS (Measured data sampled at 50 kHz) 51000 packets of 144 samples from 2017-07-06T21:50:31.391.999.

Processed Wed Jul 19 04:34:01 2017 by ELM ver.2012-10-06 from 001__elm20170706_215030__dat00.bin

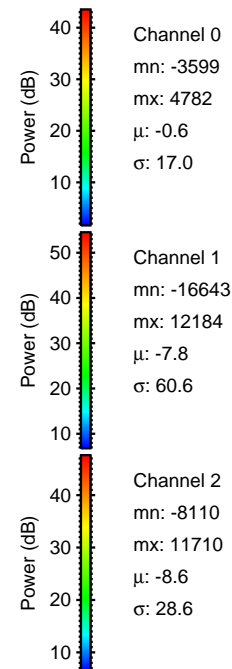
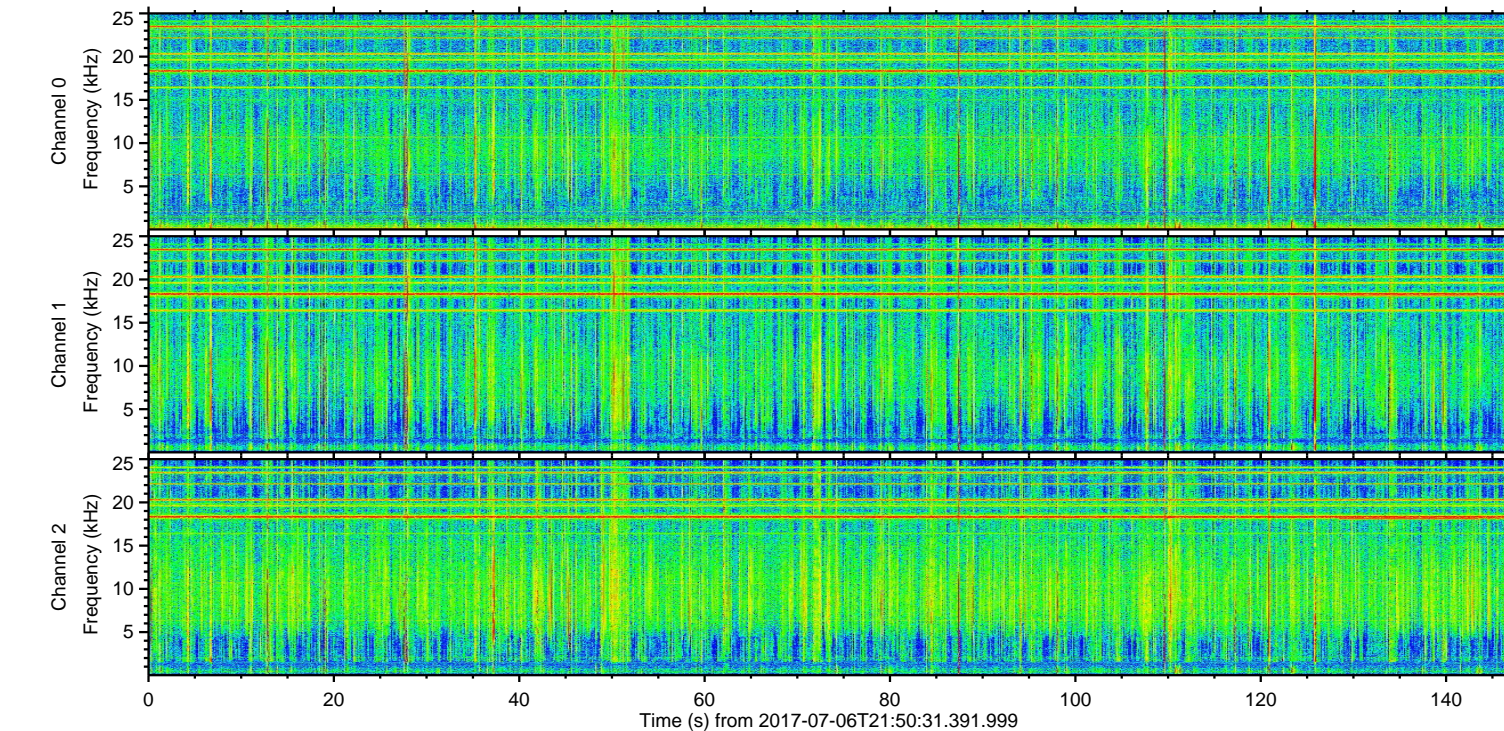
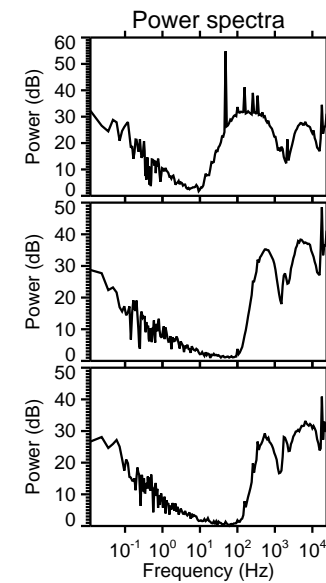
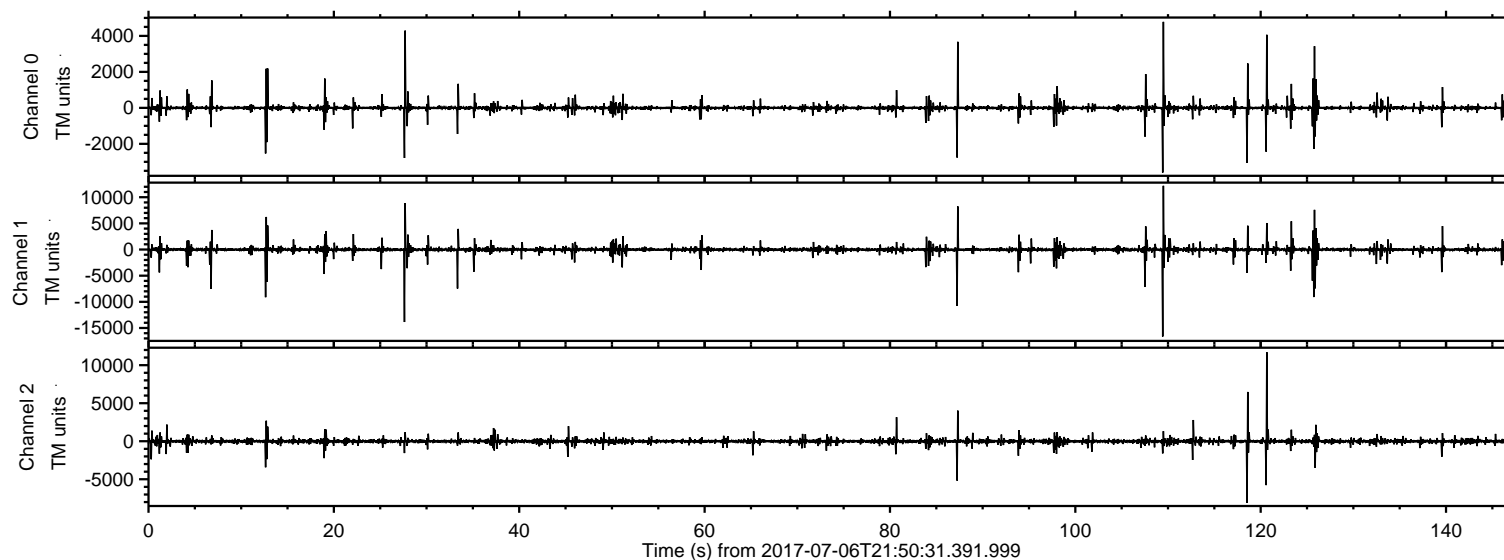

ELMAVAN 3D WAVEFORMS (Measured data sampled at 50 kHz) 51000 packets of 144 samples from 2017-07-06T21:50:31.391.999. Part 110/147

Processed Wed Jul 19 04:34:09 2017 by ELM ver.2012-10-06 from 001__elm20170706_215030__dat00.bin

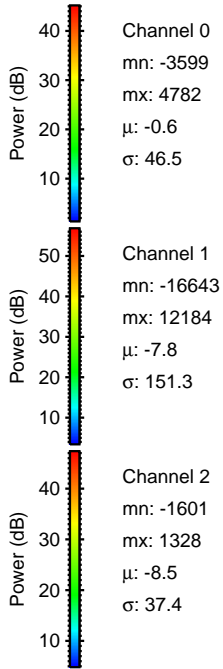
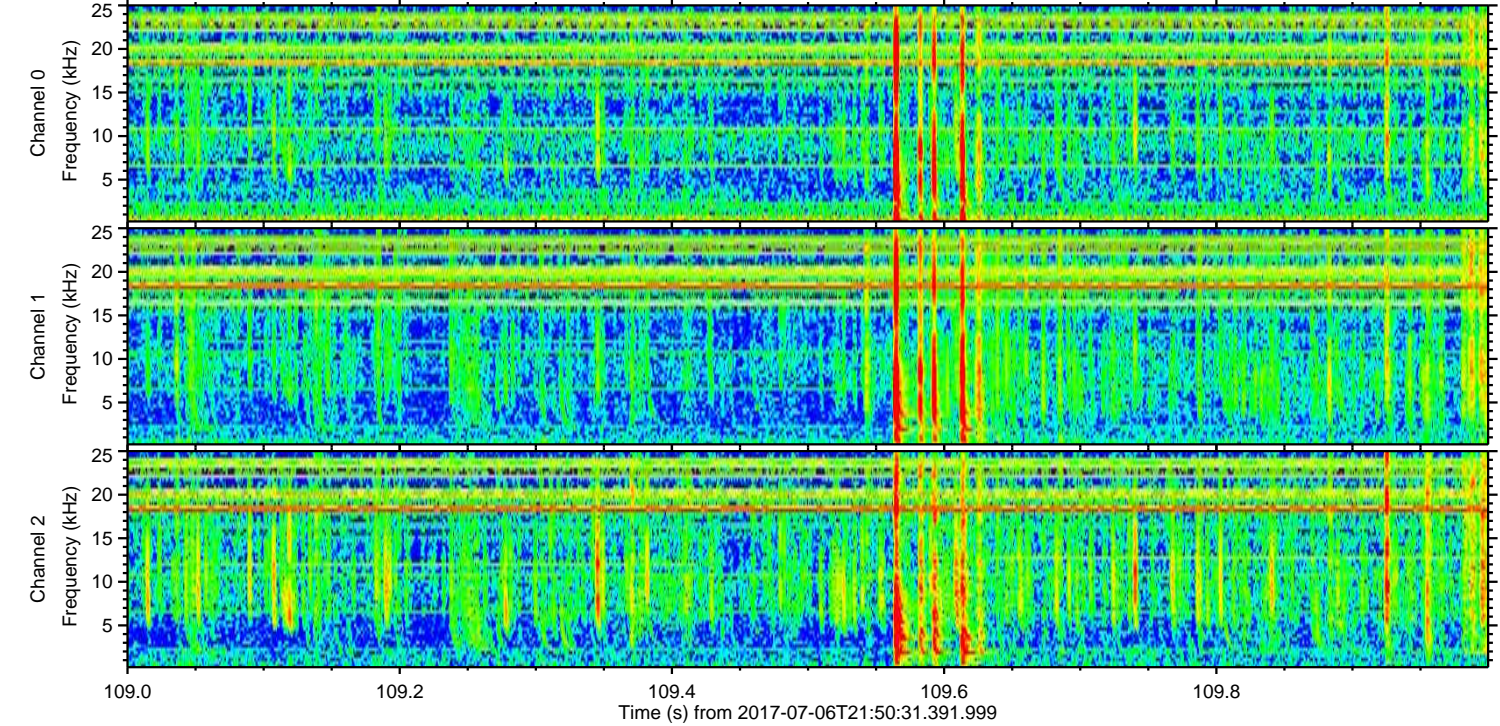
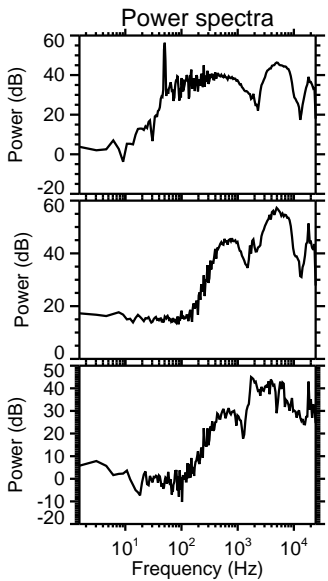
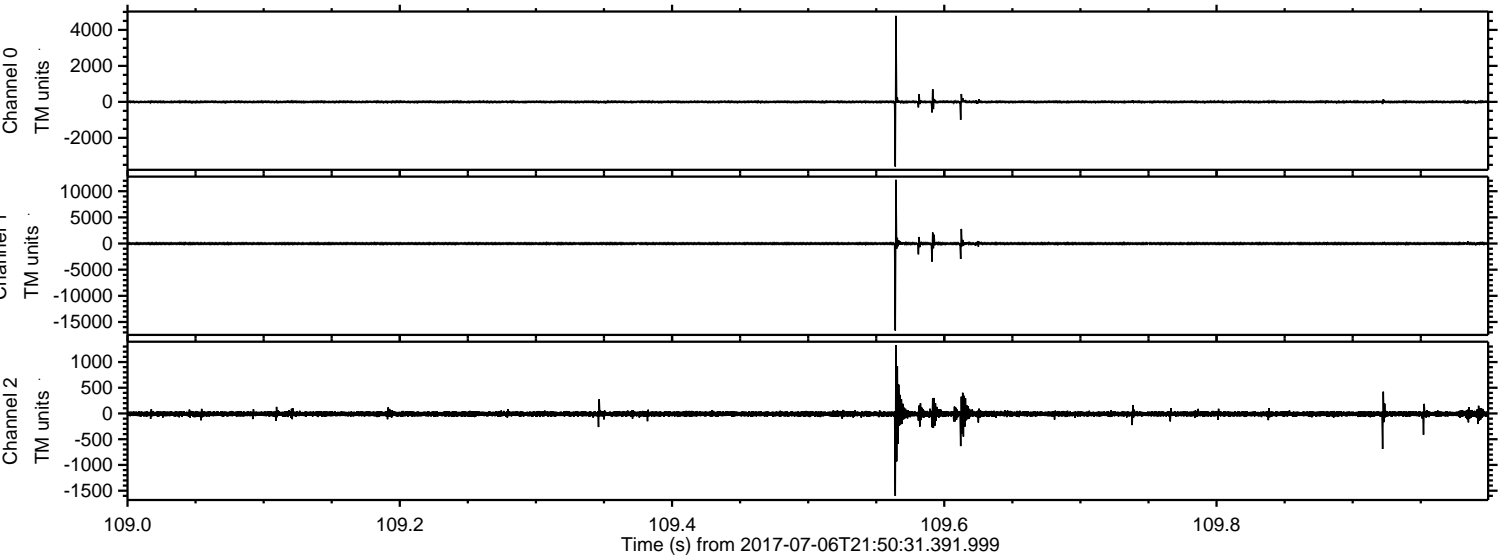

Channel 0
mn: -3599
mx: 4782
 μ : -0.6
 σ : 46.5

Channel 1
mn: -16643
mx: 12184
 μ : -7.8
 σ : 151.3

Channel 2
mn: -1601
mx: 1328
 μ : -8.5
 σ : 37.4

ELMAVAN 3D WAVEFORMS (Measured data sampled at 50 kHz) 51000 packets of 144 samples from 2017-07-06T21:50:31.391.999. Part 28/147

Processed Wed Jul 19 04:34:10 2017 by ELM ver.2012-10-06 from 001__elm20170706_215030__dat00.bin

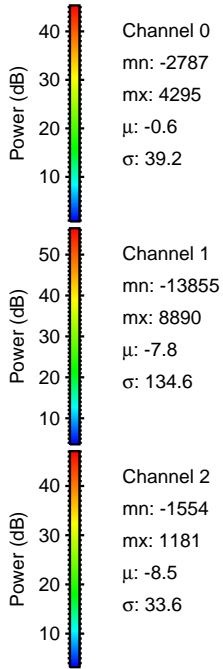
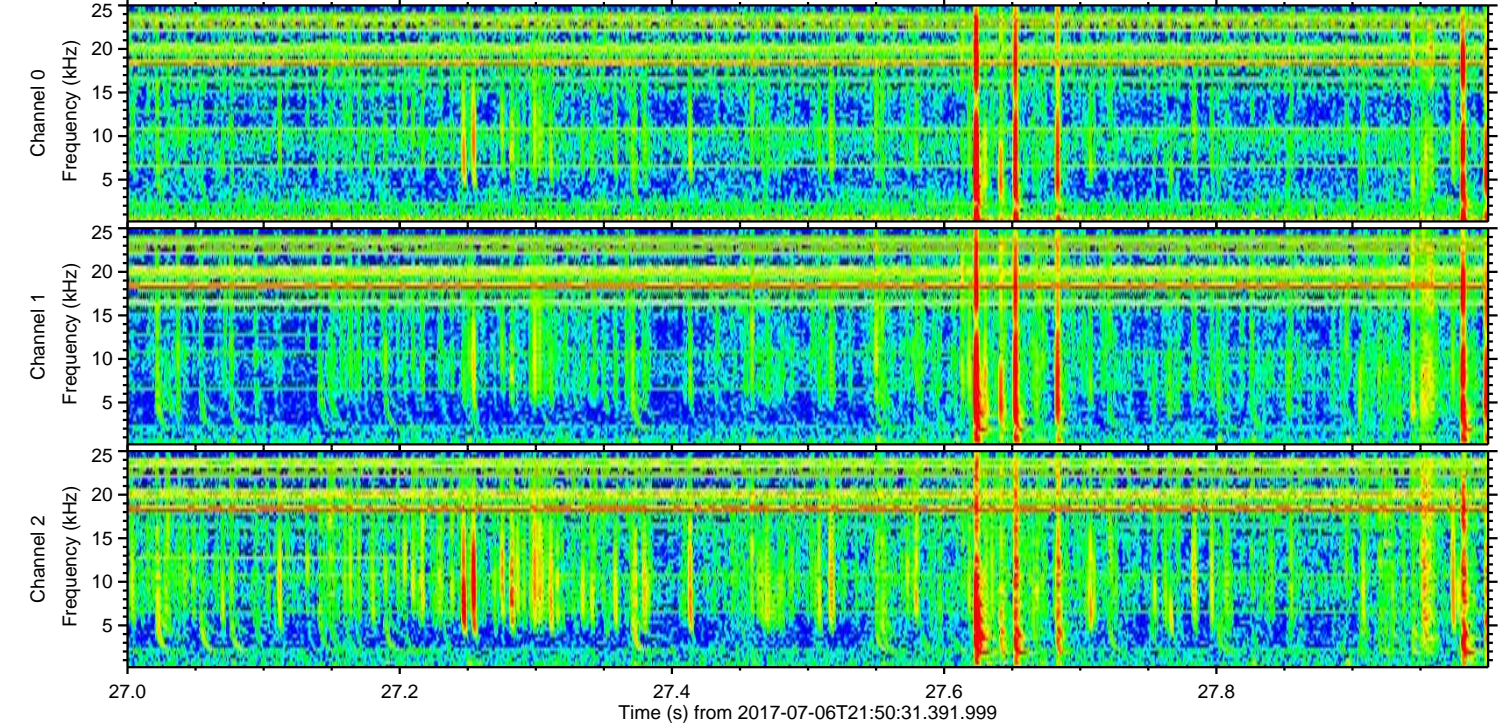
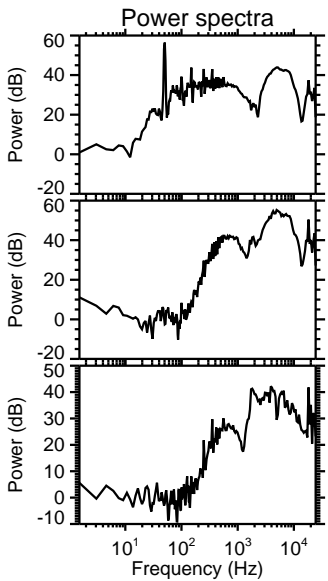
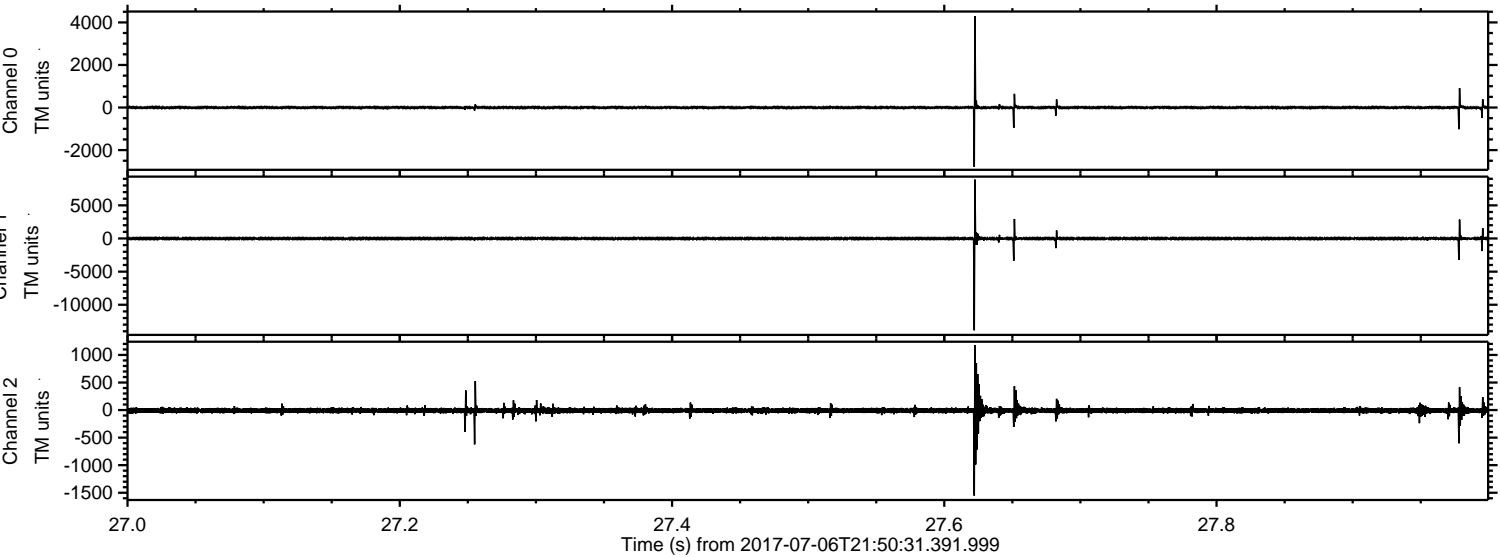

ELMAVAN 3D WAVEFORMS (Measured data sampled at 50 kHz) 51000 packets of 144 samples from 2017-07-06T21:50:31.391.999. Part 121/147

Processed Wed Jul 19 04:34:10 2017 by ELM ver.2012-10-06 from 001__elm20170706_215030__dat00.bin

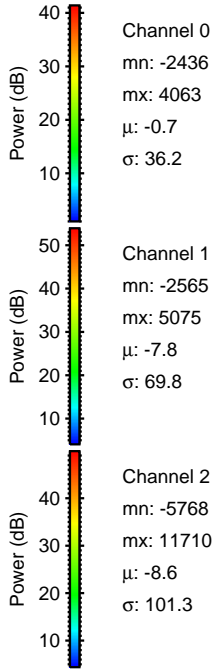
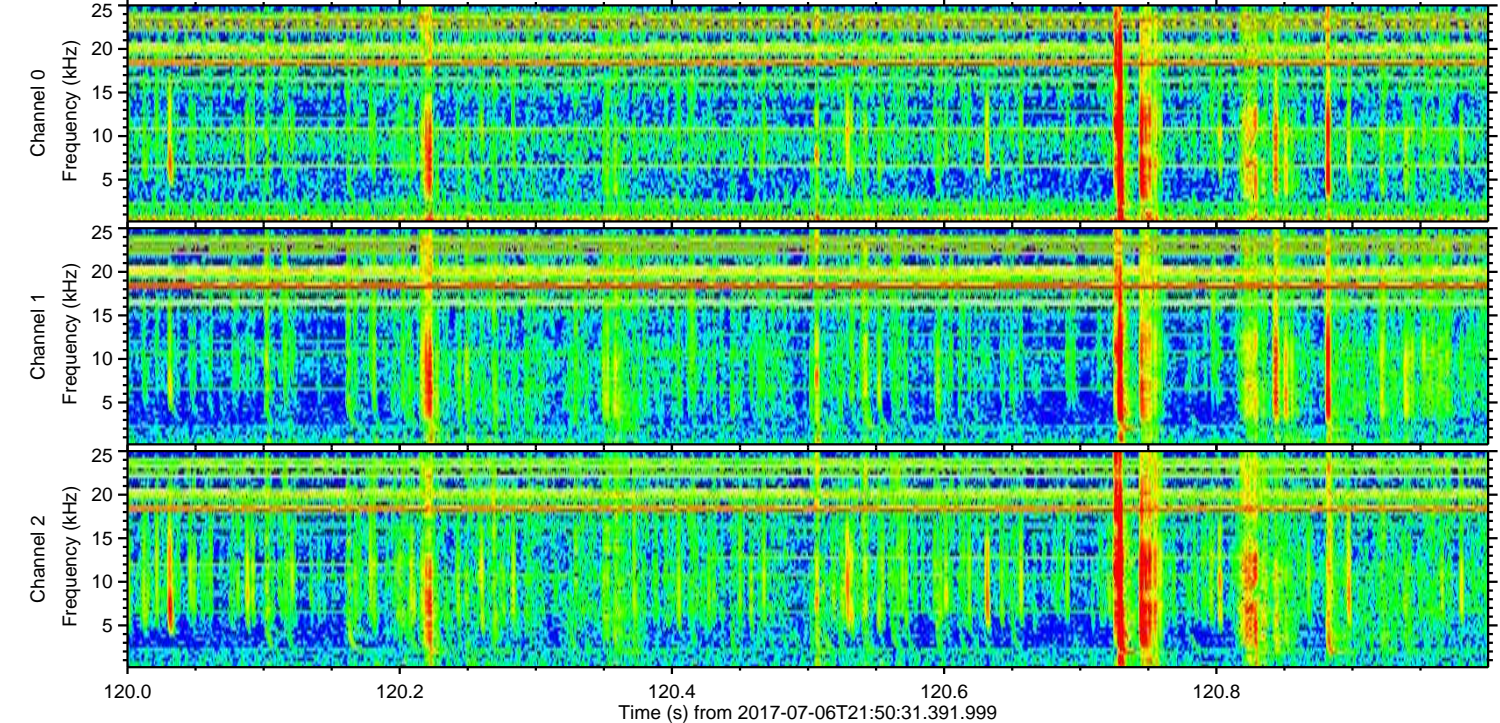
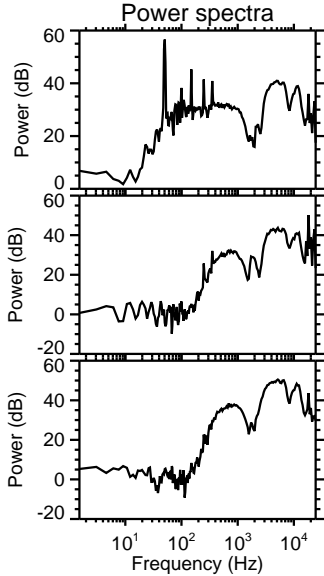
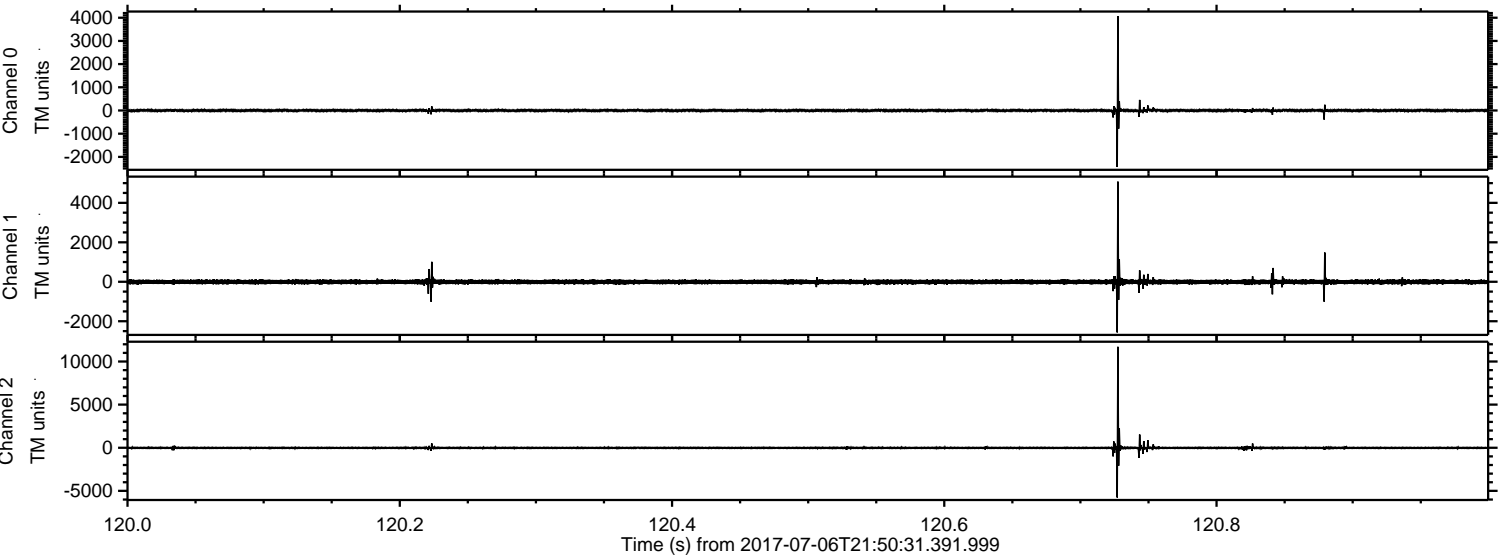

Processed Wed Jul 19 04:34:11 2017 by ELM ver.2012-10-06 from 001__elm20170706_215030__dat00.bin

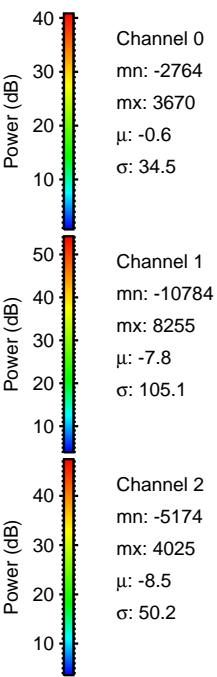
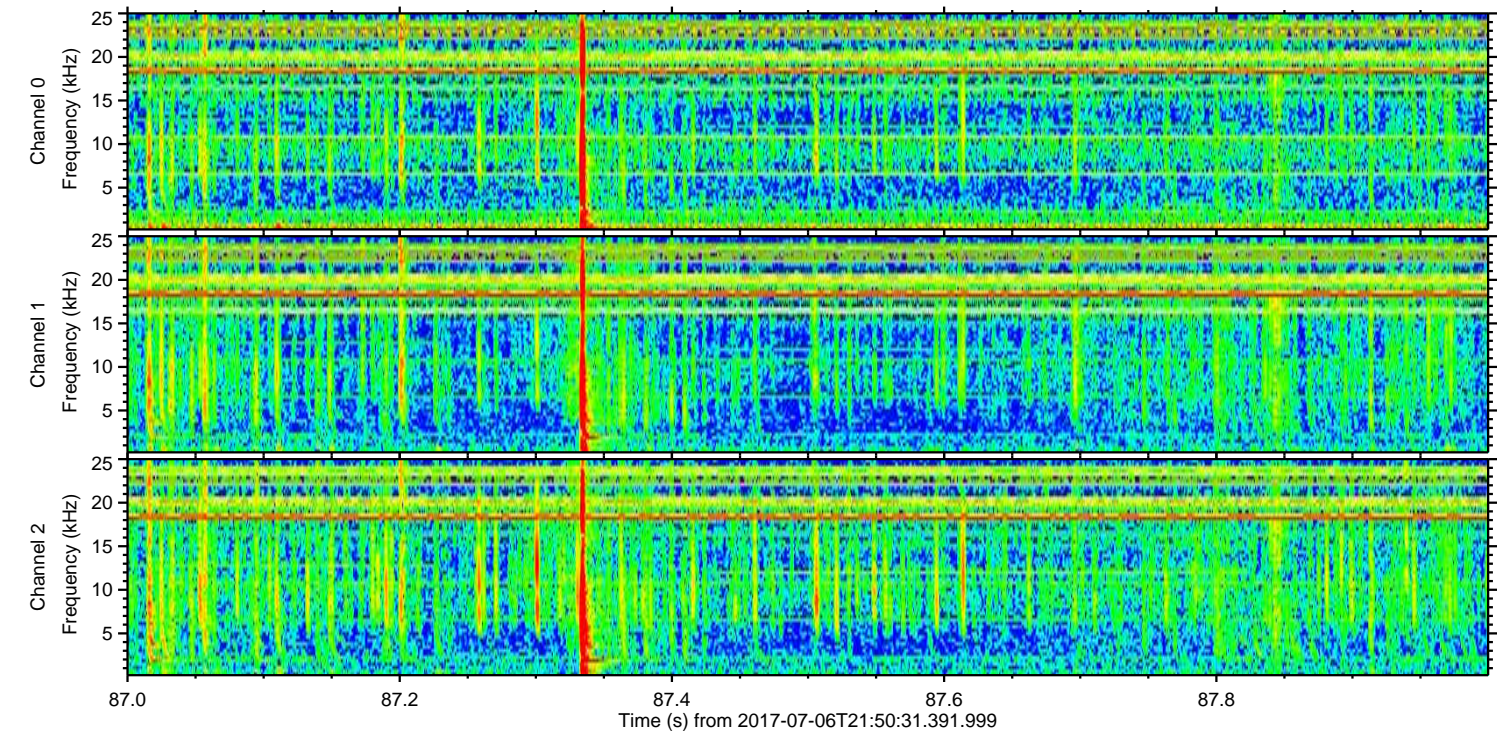
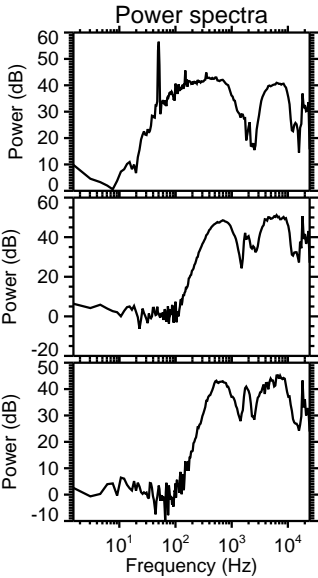
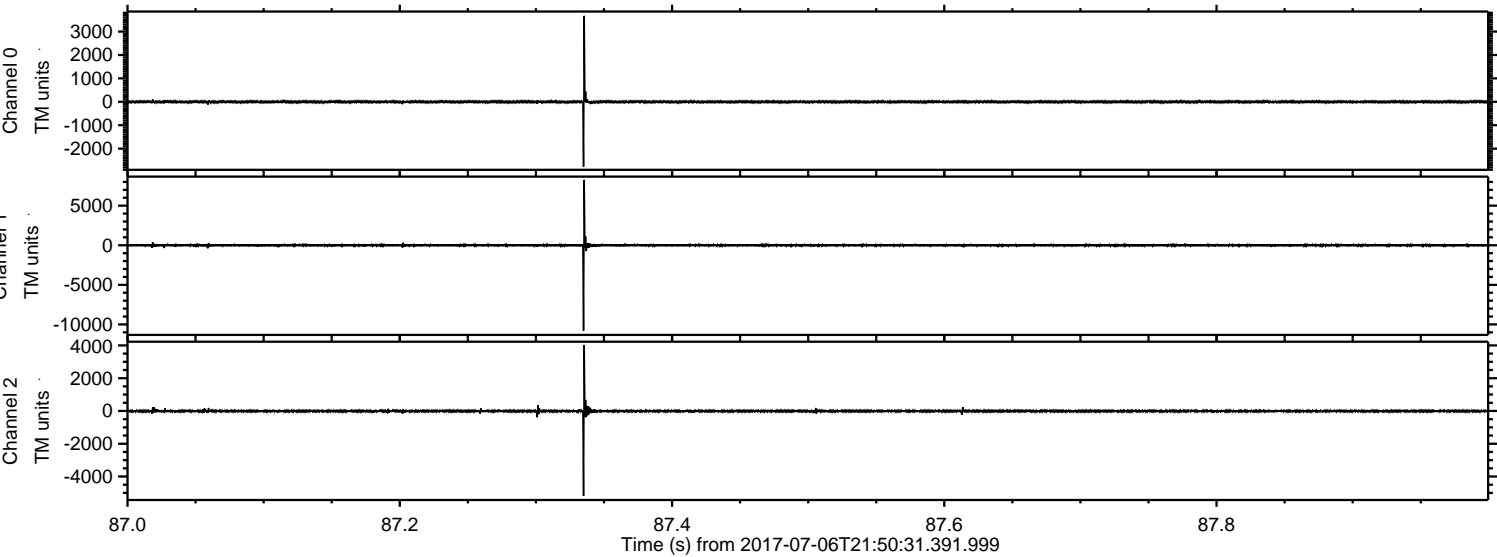

ELMAVAN 3D WAVEFORMS (Measured data sampled at 50 kHz) 51000 packets of 144 samples from 2017-07-06T21:50:31.391.999. Part 13/147

Processed Wed Jul 19 04:34:12 2017 by ELM ver.2012-10-06 from 001__elm20170706_215030__dat00.bin

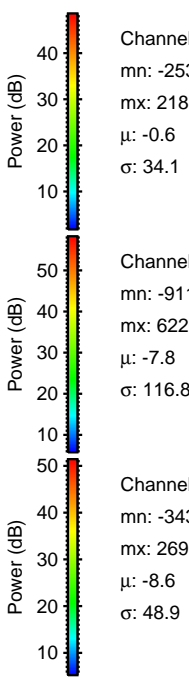
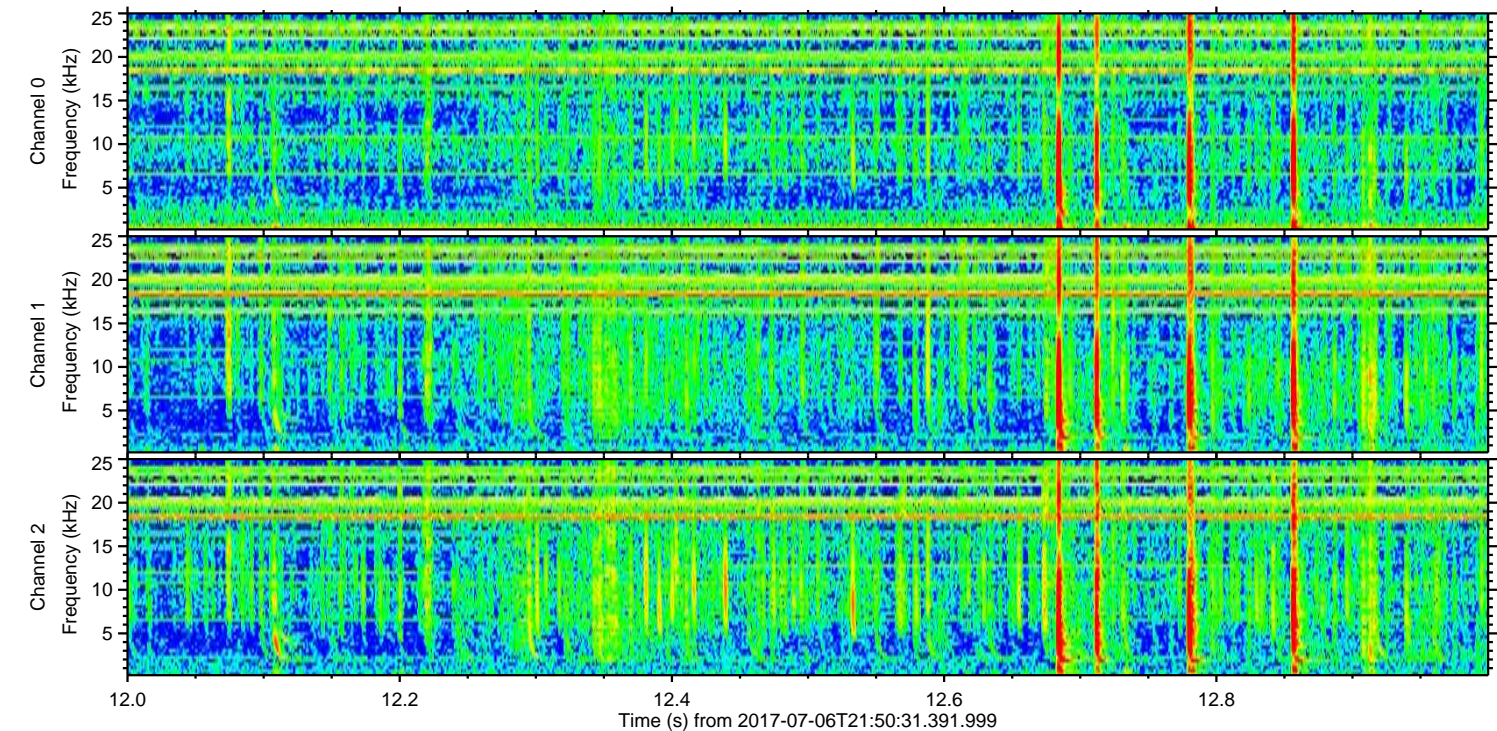
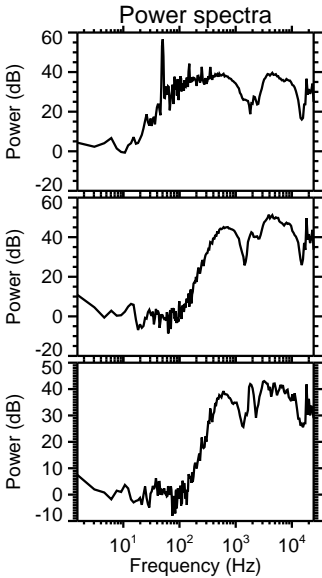
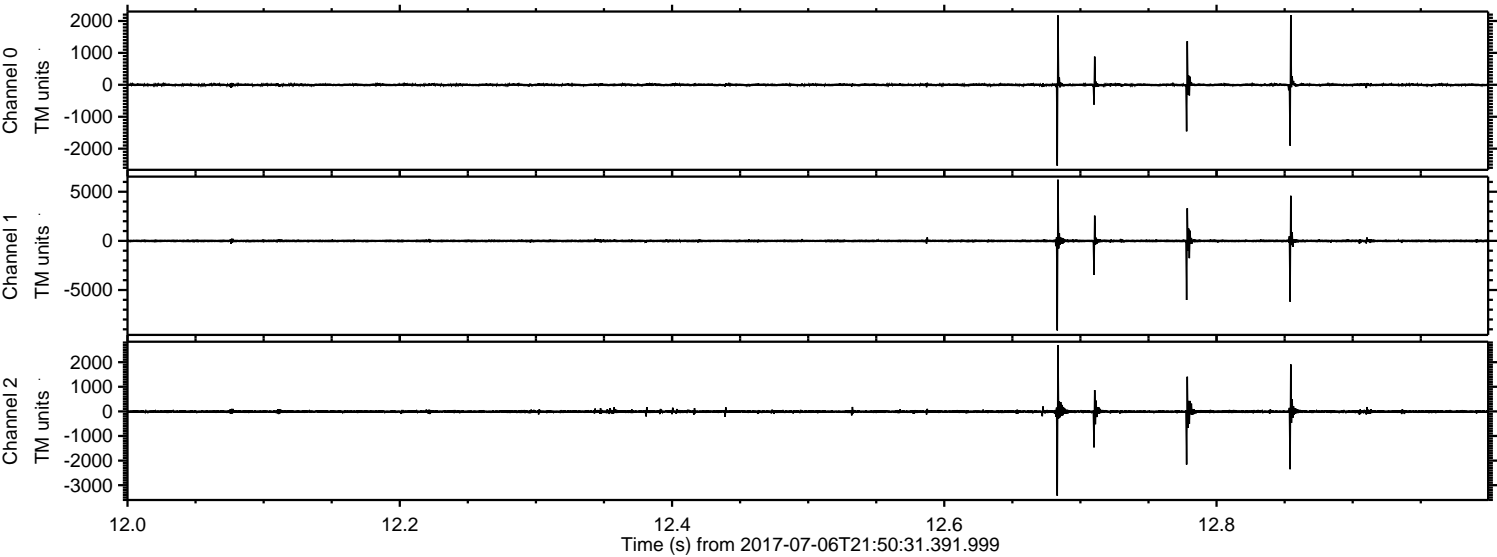

ELMAVAN 3D WAVEFORMS (Measured data sampled at 50 kHz) 51000 packets of 144 samples from 2017-07-06T21:50:31.391.999. Part 126/147

Processed Wed Jul 19 04:34:13 2017 by ELM ver.2012-10-06 from 001__elm20170706_215030__dat00.bin

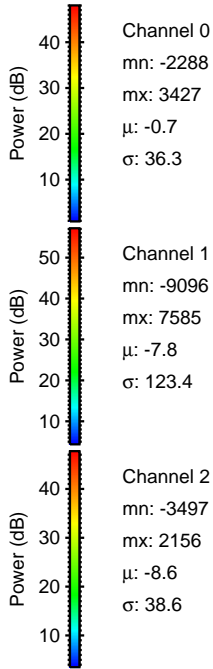
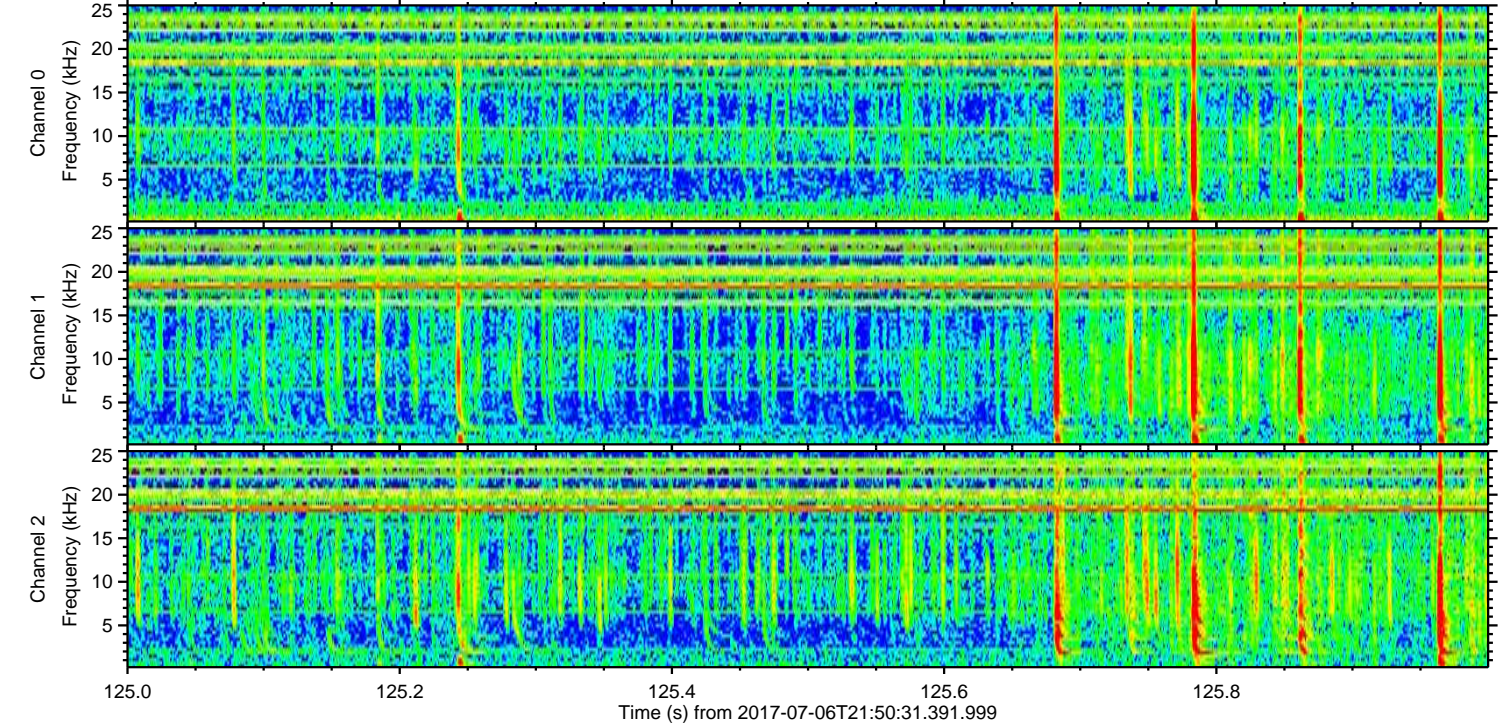
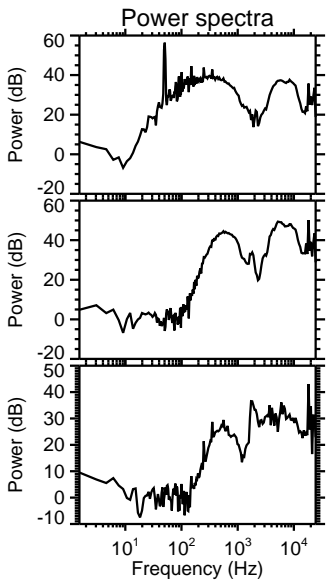
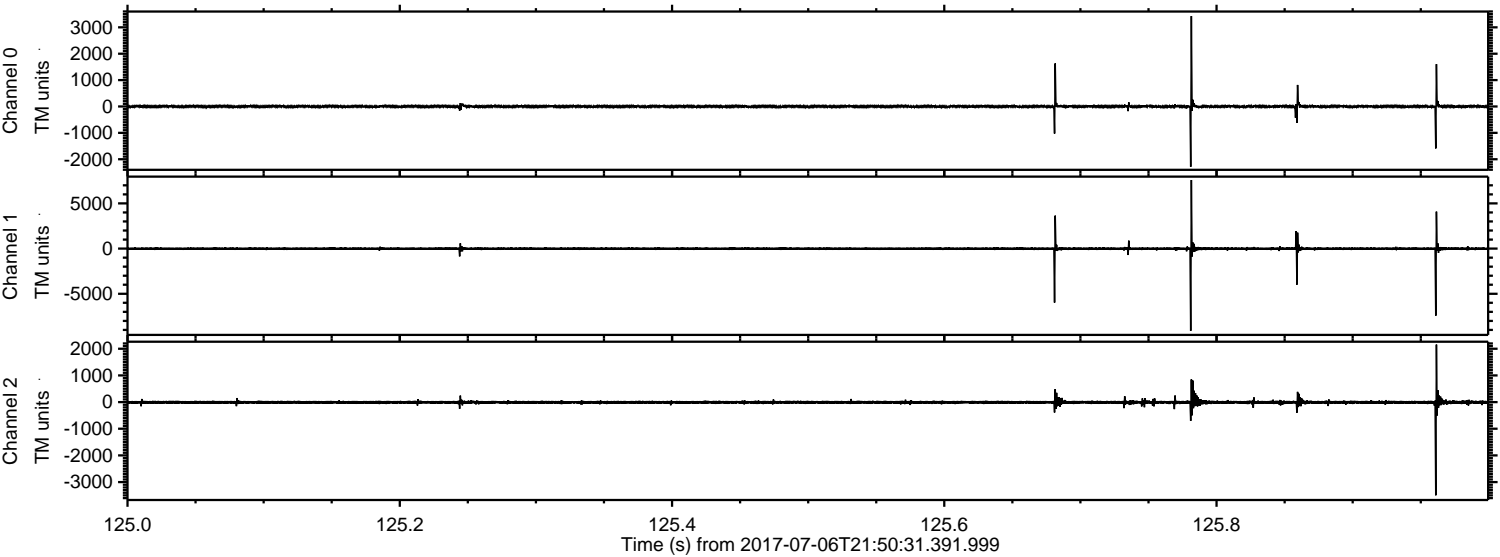

Channel 0
mn: -2288
mx: 3427
 μ : -0.7
 σ : 36.3

Channel 1
mn: -9096
mx: 7585
 μ : -7.8
 σ : 123.4

Channel 2
mn: -3497
mx: 2156
 μ : -8.6
 σ : 38.6

ELMAVAN 3D WAVEFORMS (Measured data sampled at 50 kHz) 51000 packets of 144 samples from 2017-07-06T21:50:31.391.999. Part 119/147

Processed Wed Jul 19 04:34:14 2017 by ELM ver.2012-10-06 from 001__elm20170706_215030__dat00.bin

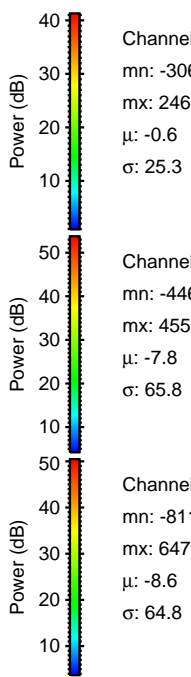
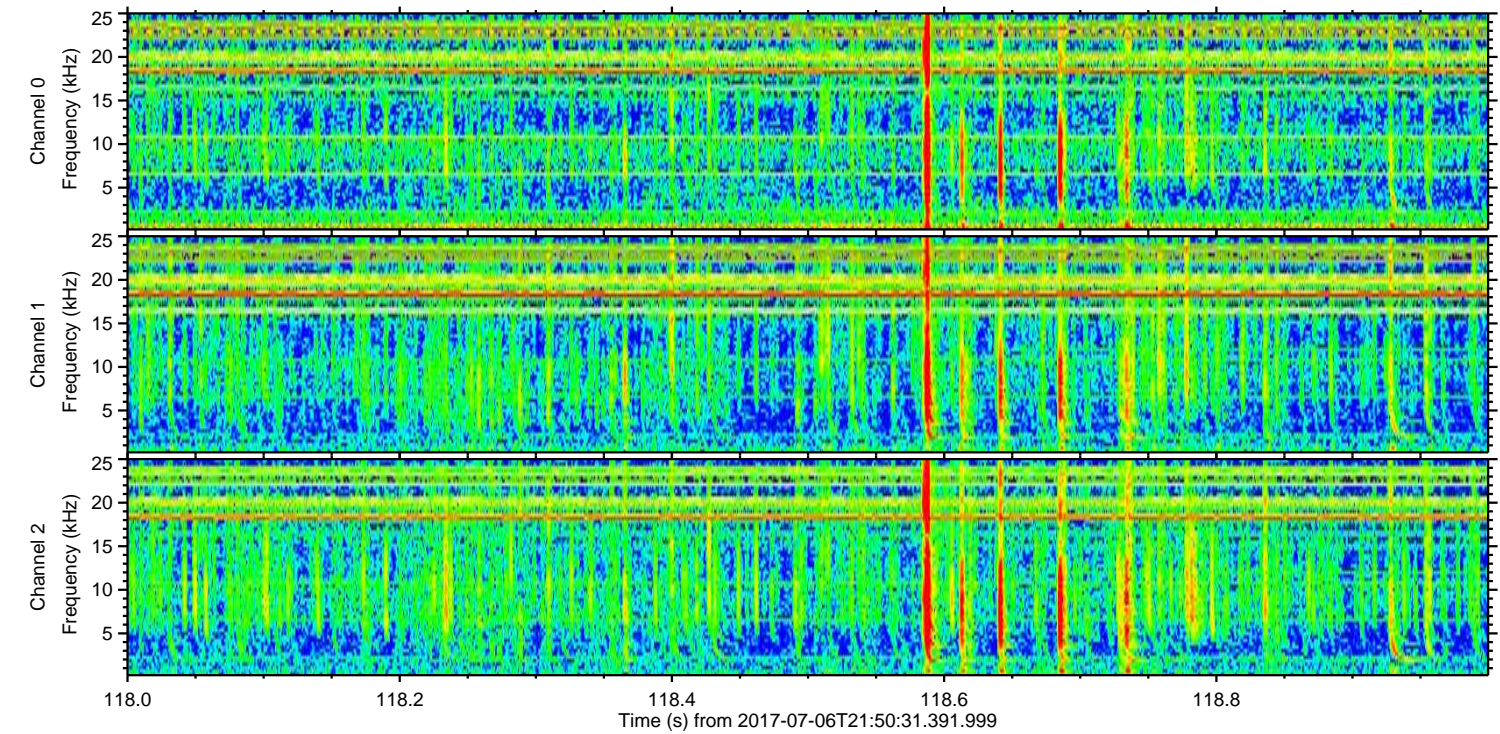
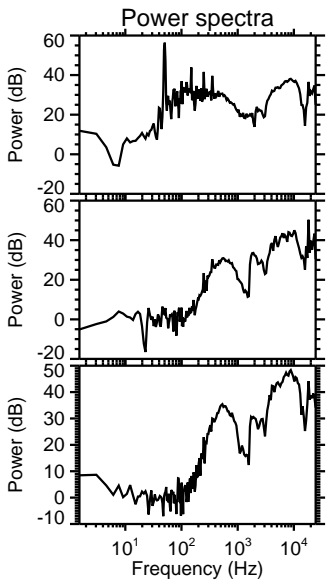
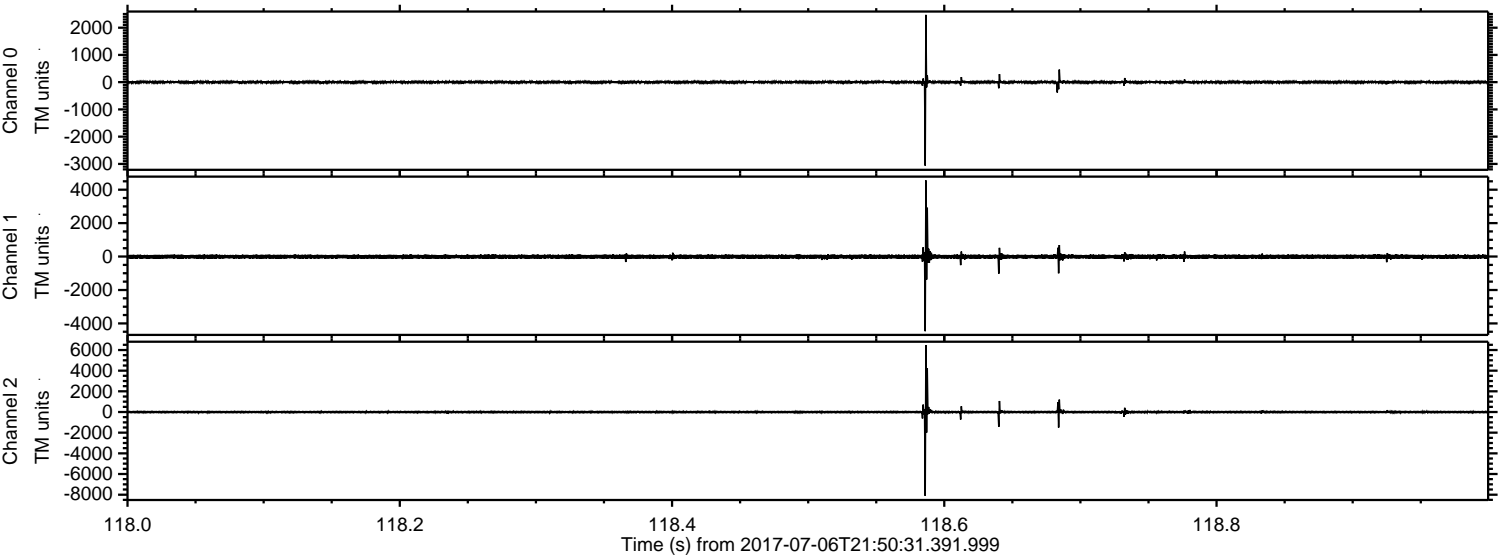

Channel 0
mn: -3064
mx: 2469
 μ : -0.6
 σ : 25.3

Channel 1
mn: -4465
mx: 4553
 μ : -7.8
 σ : 65.8

Channel 2
mn: -8110
mx: 6478
 μ : -8.6
 σ : 64.8

ELMAVAN 3D WAVEFORMS (Measured data sampled at 50 kHz) 51000 packets of 144 samples from 2017-07-06T21:50:31.391.999. Part 7/147

Processed Wed Jul 19 04:34:15 2017 by ELM ver.2012-10-06 from 001__elm20170706_215030__dat00.bin

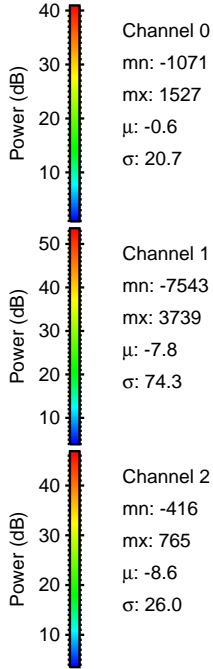
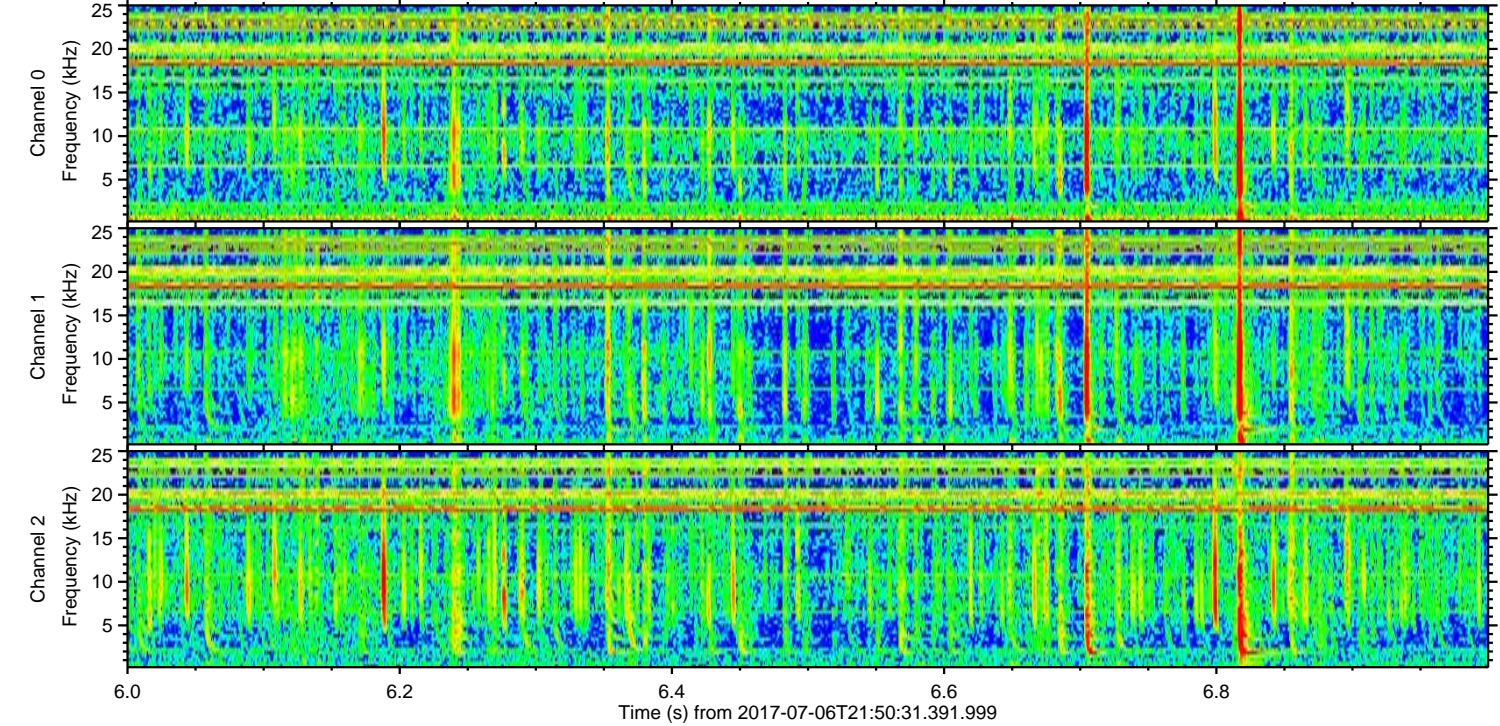
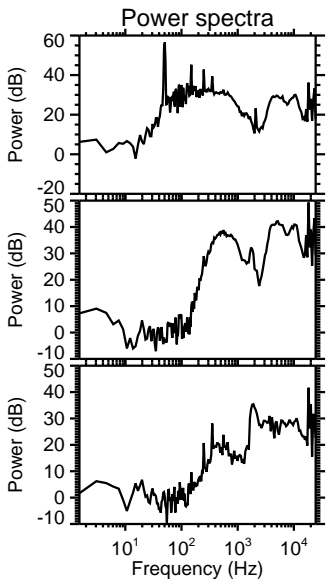
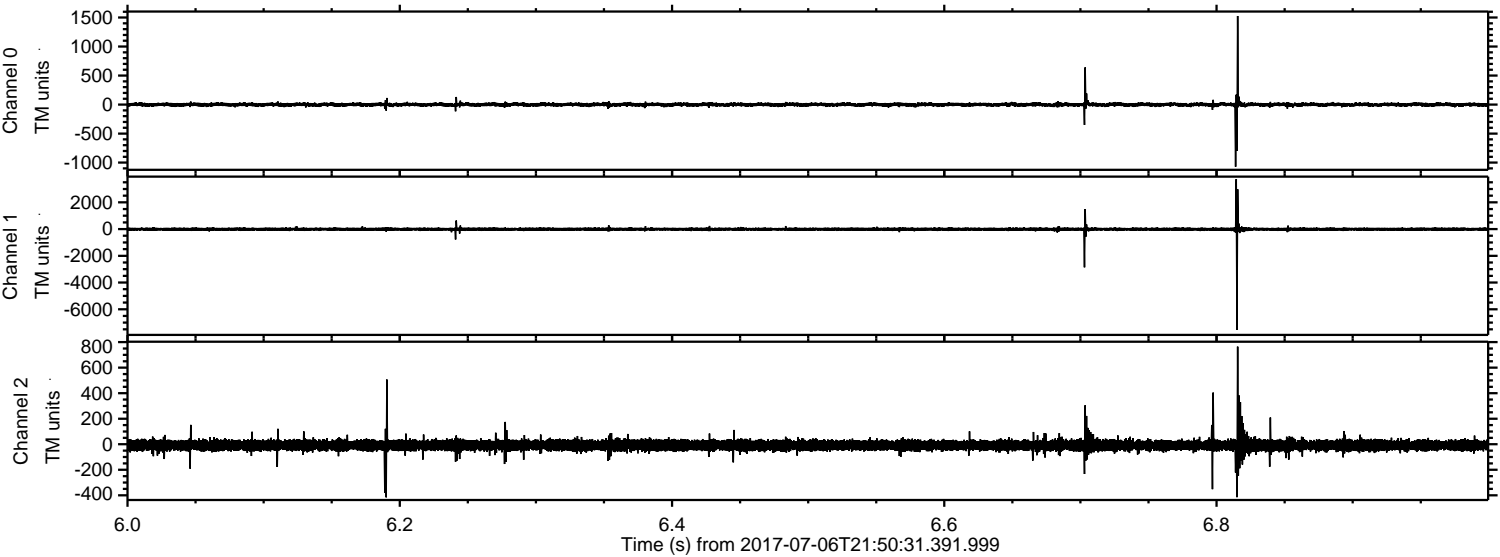

ELMAVAN 3D WAVEFORMS (Measured data sampled at 50 kHz) 51000 packets of 144 samples from 2017-07-06T21:50:31.391.999. Part 34/147

Processed Wed Jul 19 04:34:16 2017 by ELM ver.2012-10-06 from 001__elm20170706_215030__dat00.bin

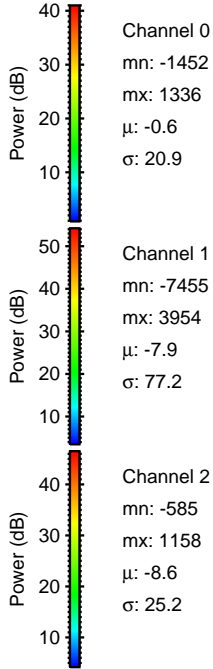
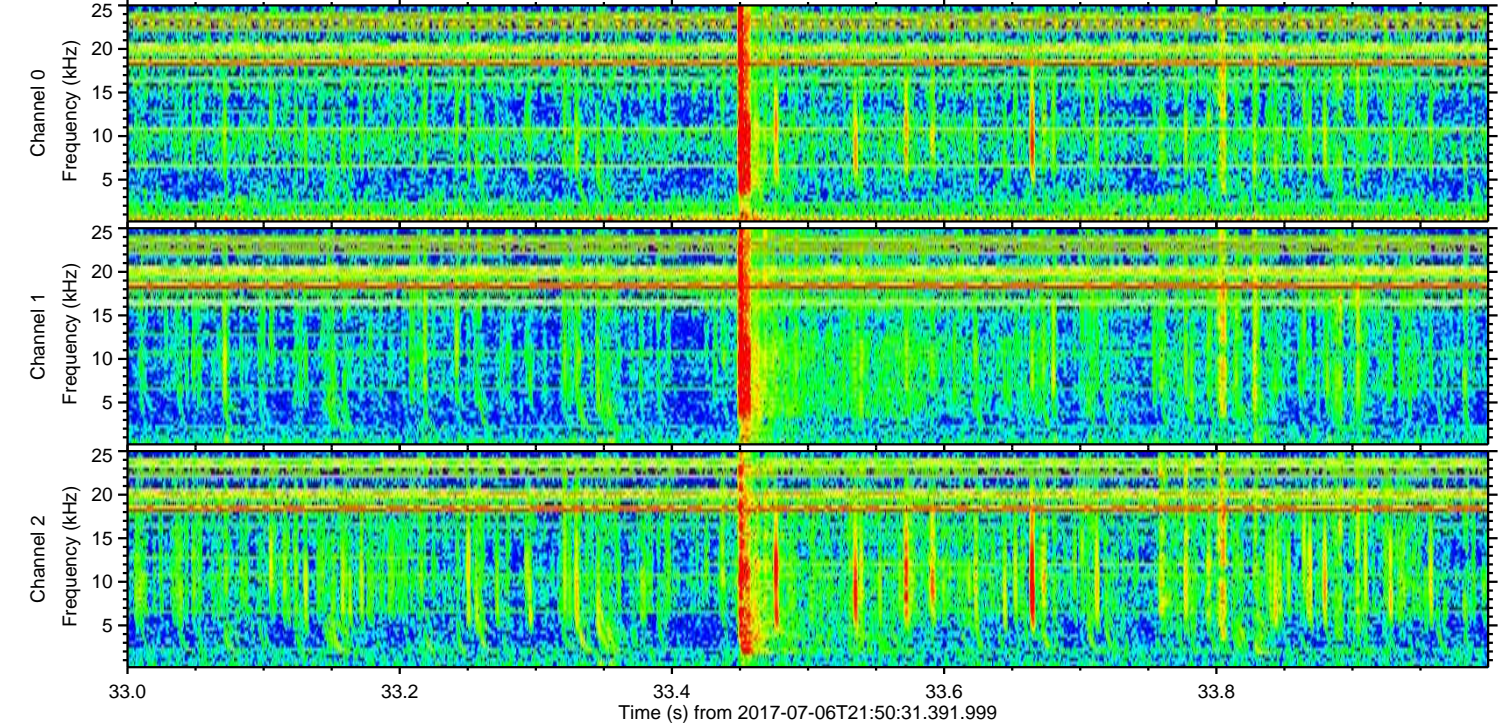
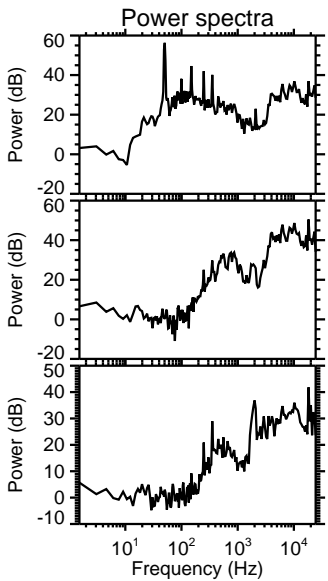
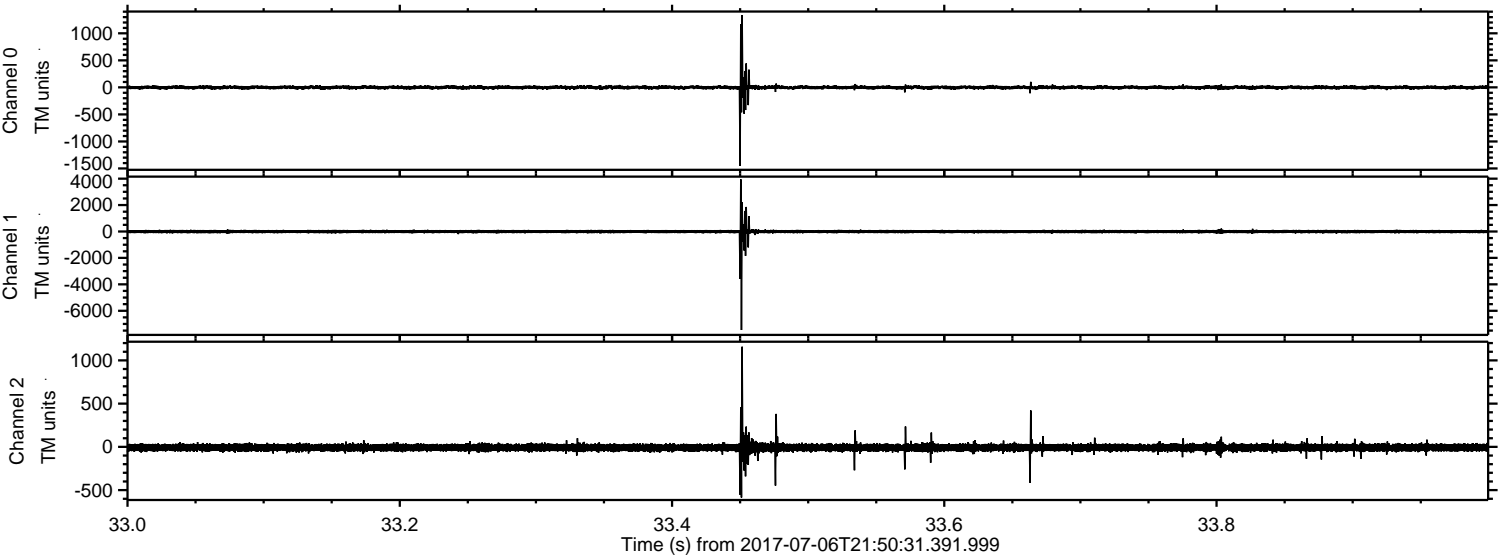

Channel 0
mn: -1452
mx: 1336
 μ : -0.6
 σ : 20.9

Channel 1
mn: -7455
mx: 3954
 μ : -7.9
 σ : 77.2

Channel 2
mn: -585
mx: 1158
 μ : -8.6
 σ : 25.2

Processed Wed Jul 19 04:34:16 2017 by ELM ver.2012-10-06 from 001__elm20170706_215030__dat00.bin

