

ELMAVAN 3D WAVEFORMS (Measured data sampled at 50 kHz) 51000 packets of 144 samples from 2017-07-06T18:10:22.050.999.

Processed Wed Jul 19 04:00:38 2017 by ELM ver.2012-10-06 from 001__elm20170706_181021__dat00.bin

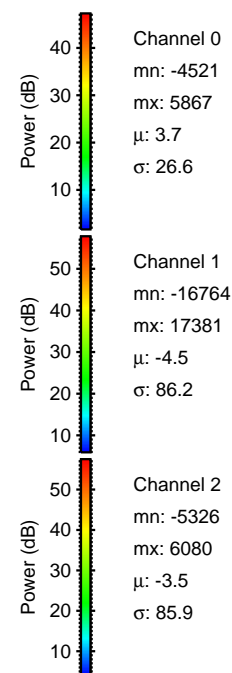
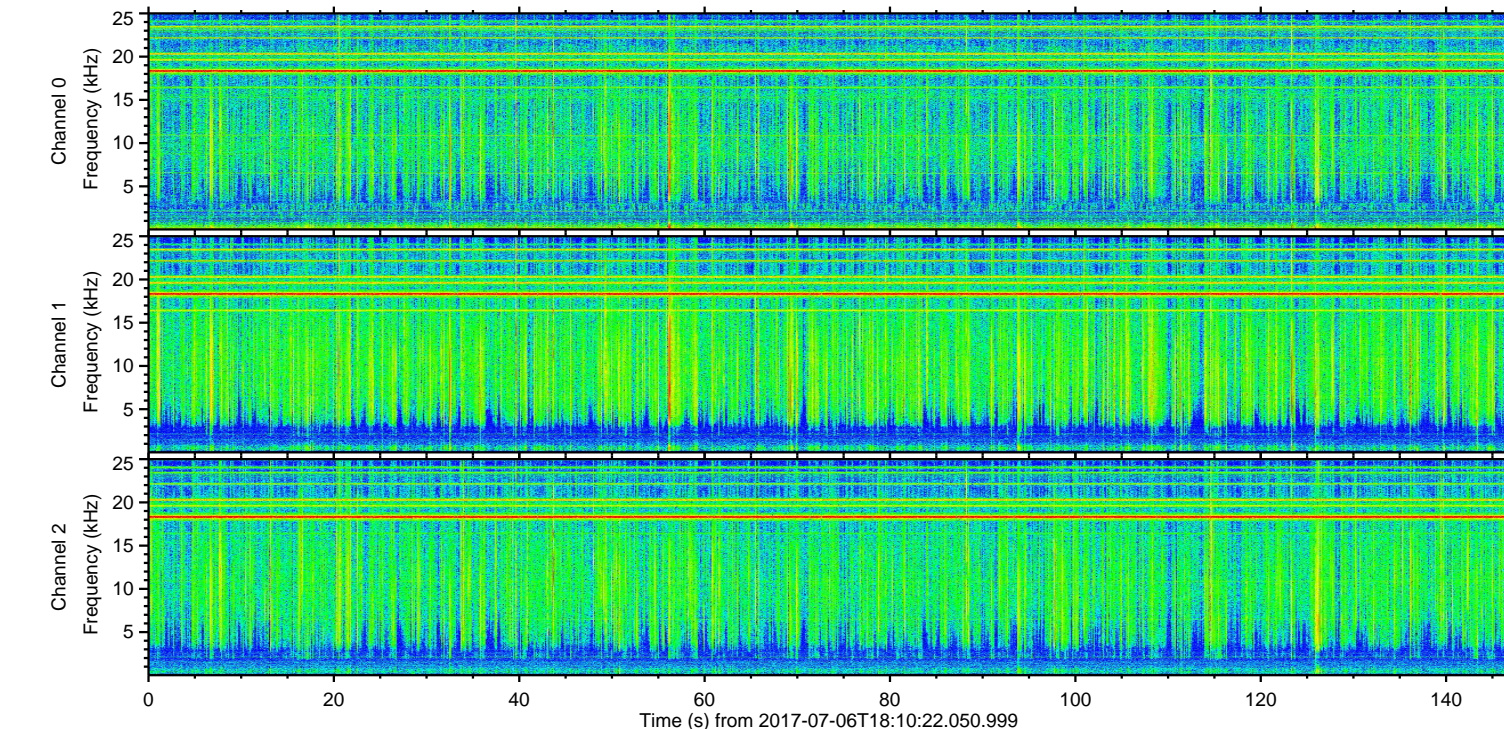
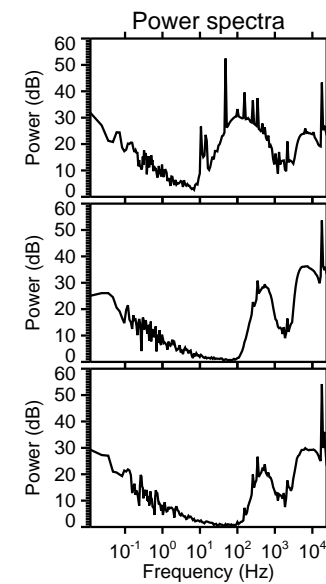
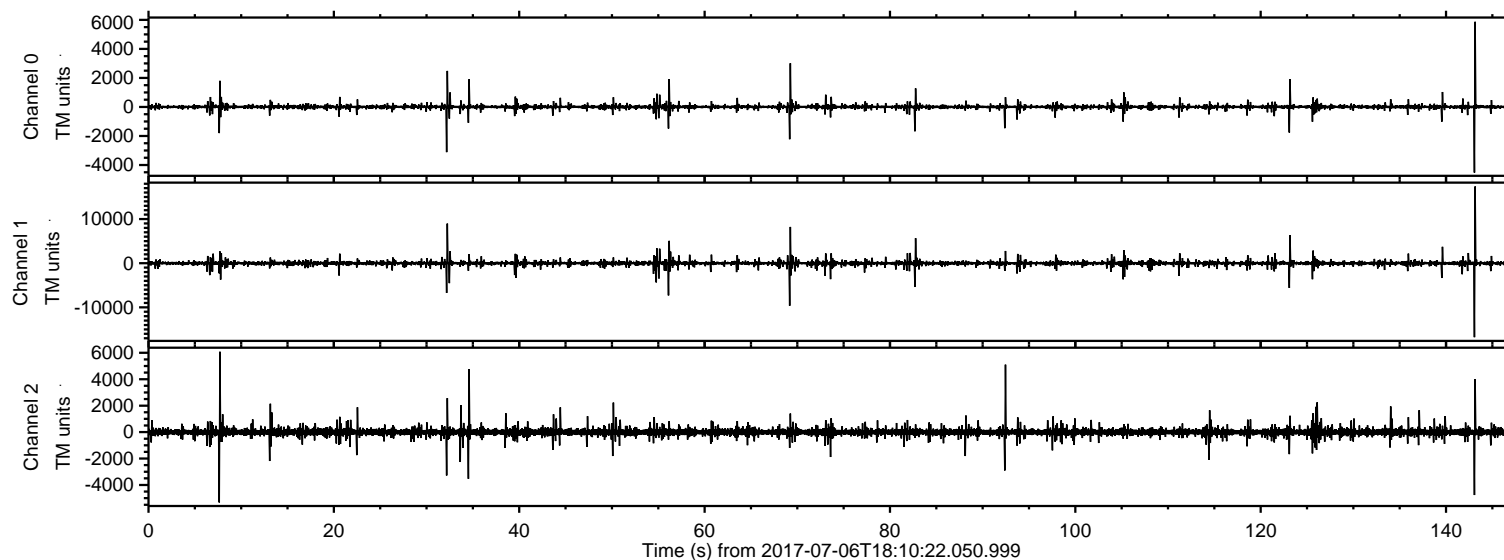

ELMAVAN 3D WAVEFORMS (Measured data sampled at 50 kHz) 51000 packets of 144 samples from 2017-07-06T18:10:22.050.999. Part 144/147

Processed Wed Jul 19 04:00:45 2017 by ELM ver.2012-10-06 from 001__elm20170706_181021__dat00.bin

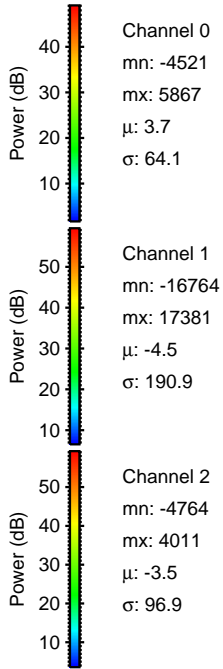
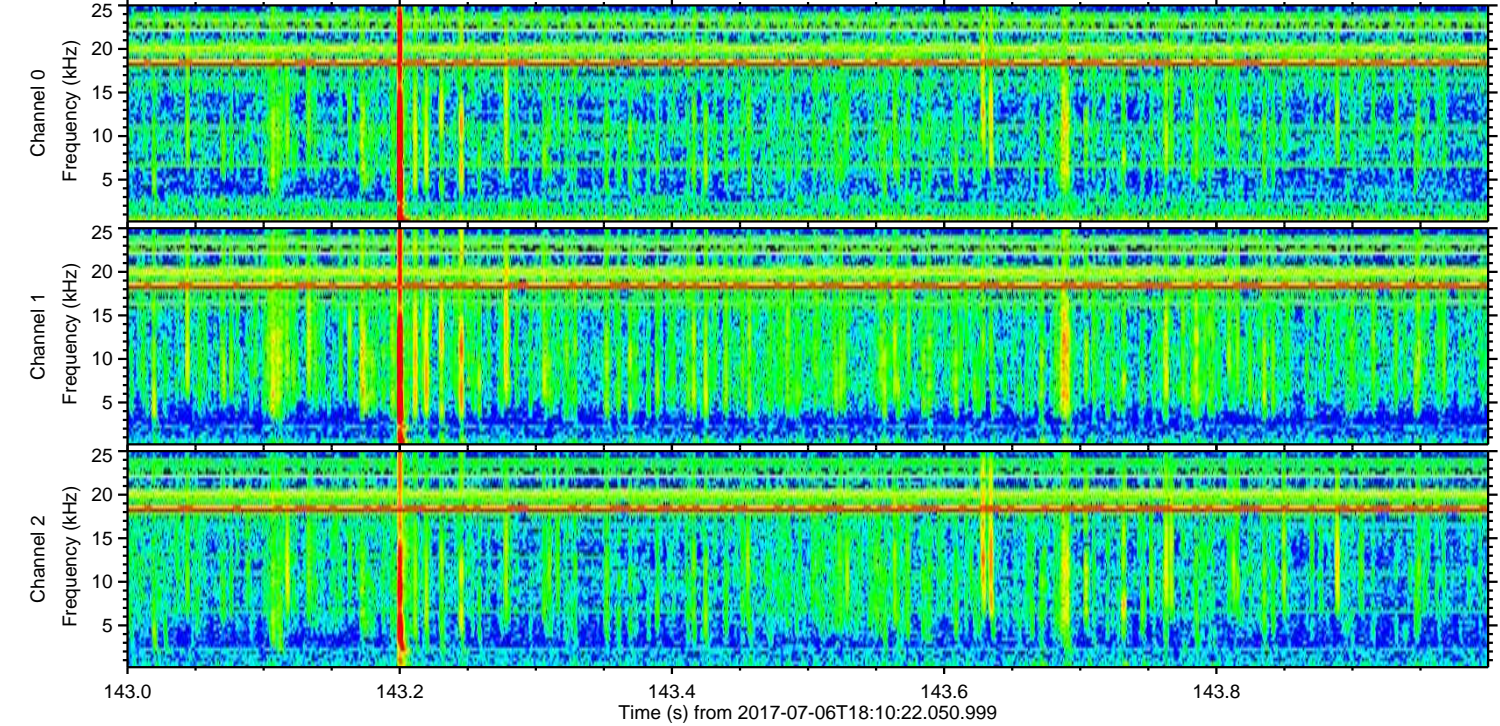
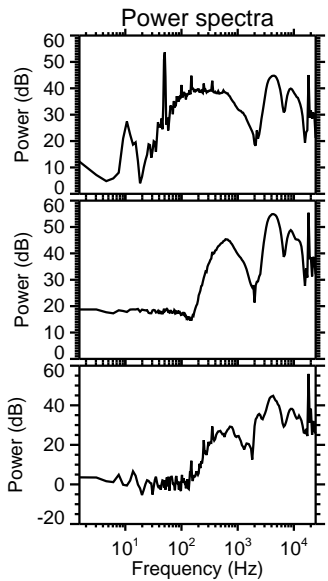
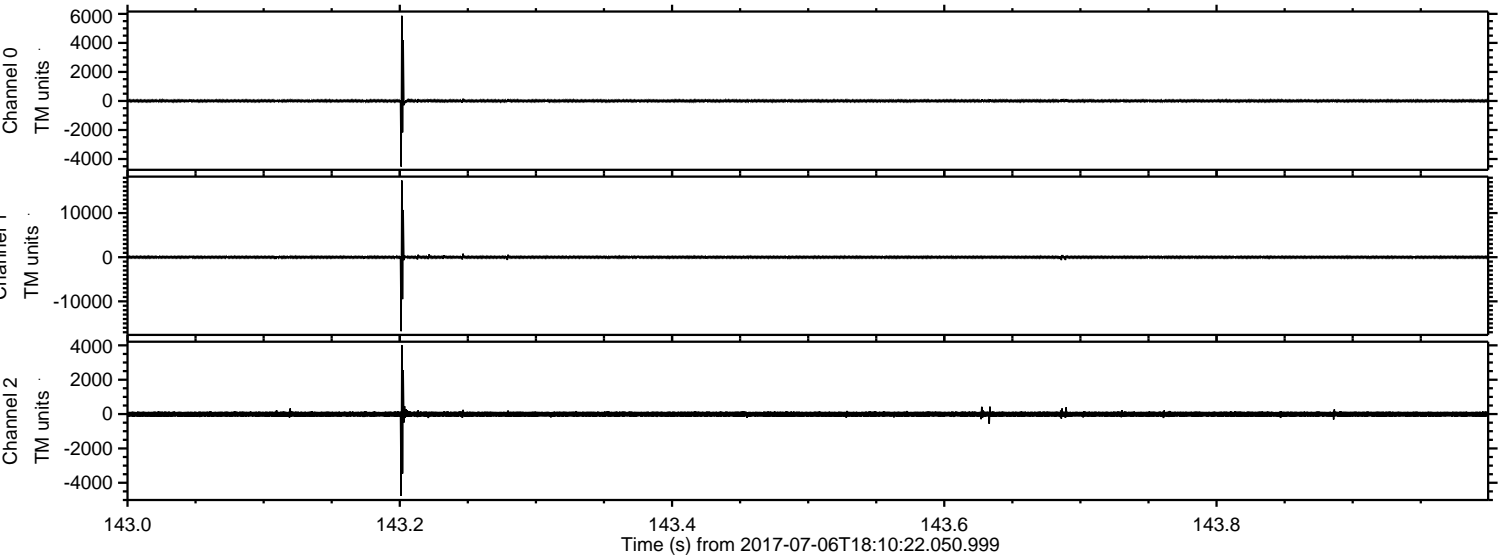

ELMAVAN 3D WAVEFORMS (Measured data sampled at 50 kHz) 51000 packets of 144 samples from 2017-07-06T18:10:22.050.999. Part 70/147

Processed Wed Jul 19 04:00:46 2017 by ELM ver.2012-10-06 from 001__elm20170706_181021__dat00.bin

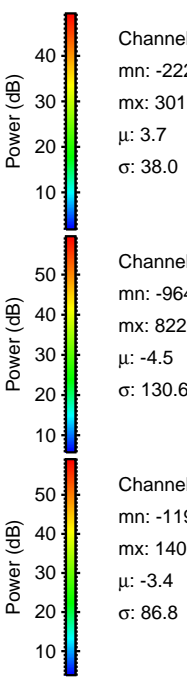
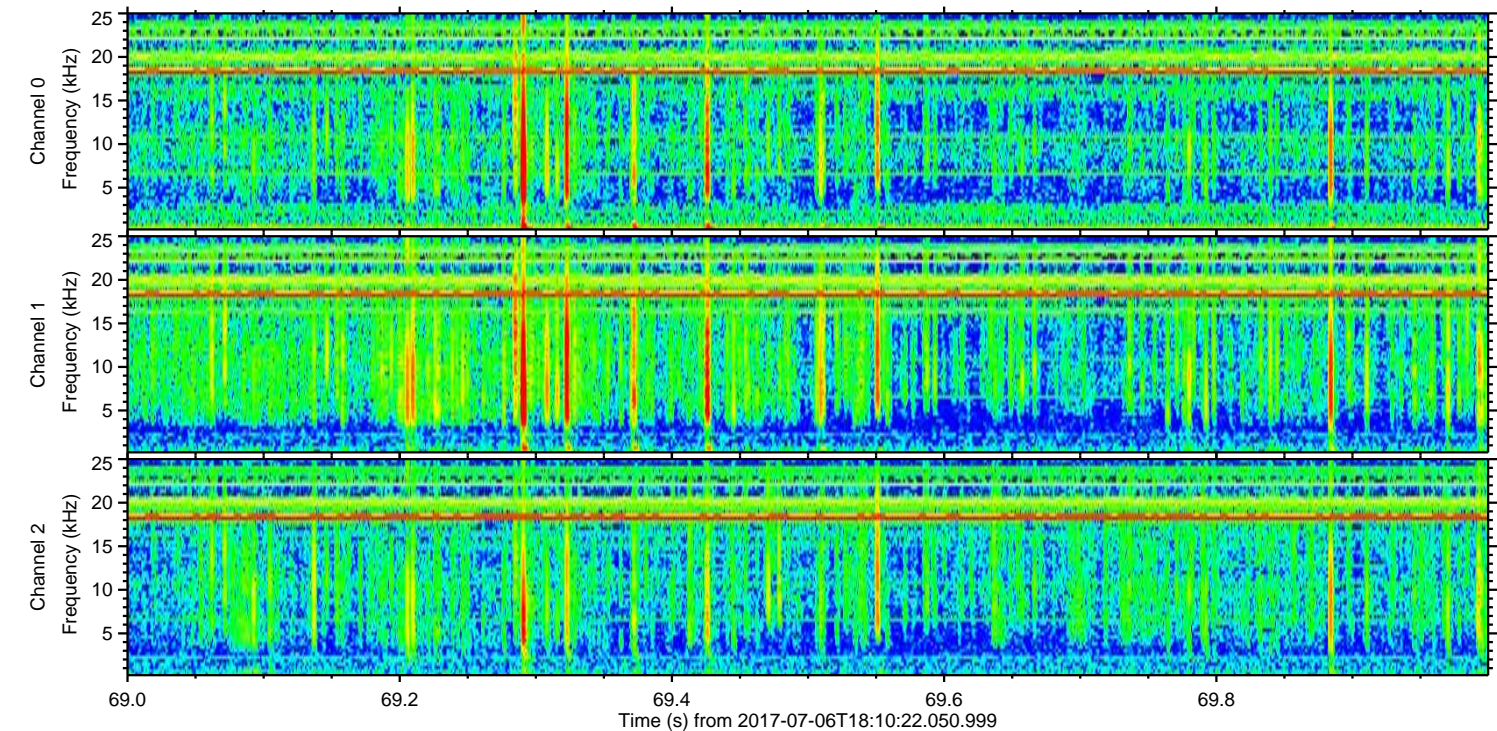
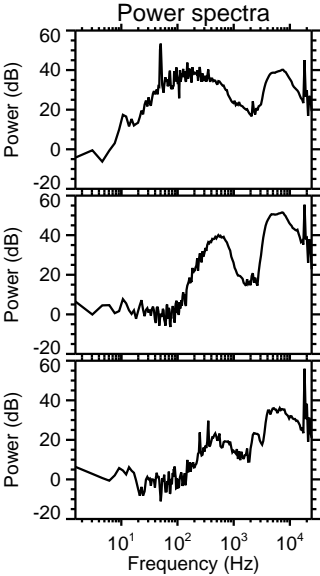
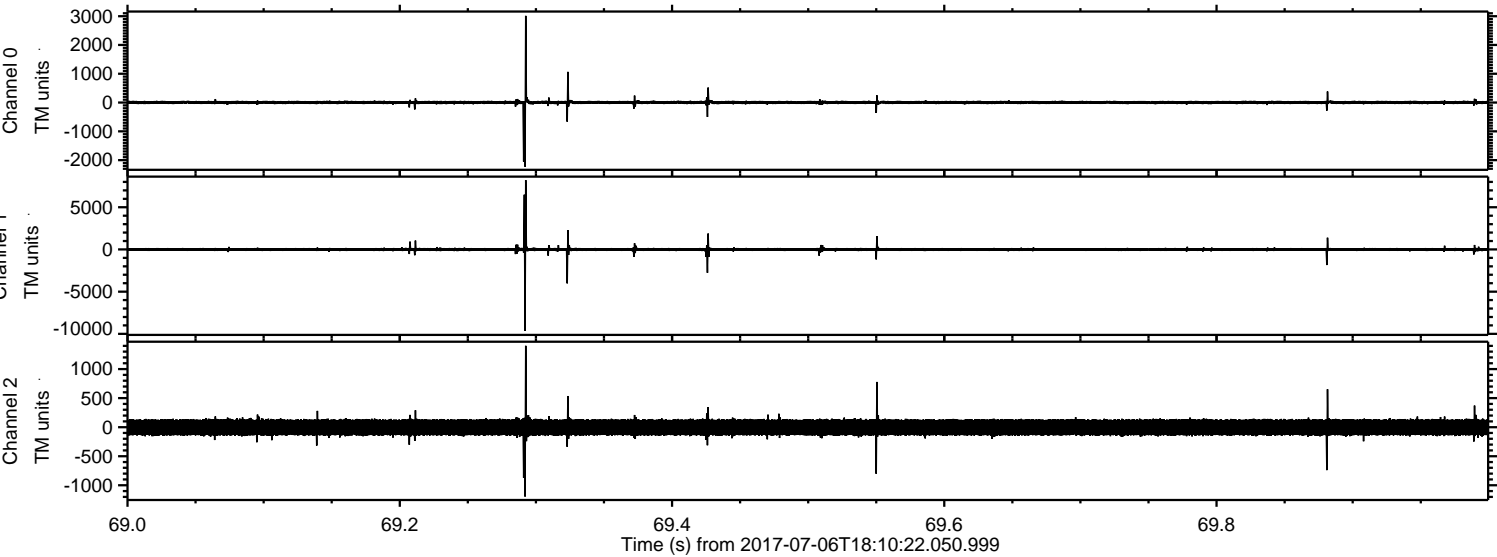

Channel 0
mn: -2226
mx: 3011
 μ : 3.7
 σ : 38.0

Channel 1
mn: -9645
mx: 8220
 μ : -4.5
 σ : 130.6

Channel 2
mn: -1194
mx: 1401
 μ : -3.4
 σ : 86.8

ELMAVAN 3D WAVEFORMS (Measured data sampled at 50 kHz) 51000 packets of 144 samples from 2017-07-06T18:10:22.050.999. Part 33/147

Processed Wed Jul 19 04:00:47 2017 by ELM ver.2012-10-06 from 001__elm20170706_181021__dat00.bin

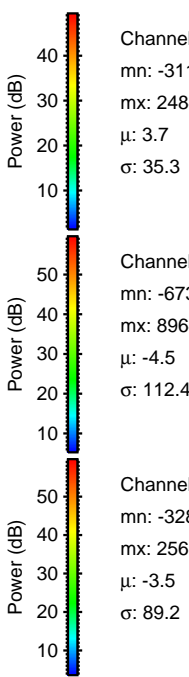
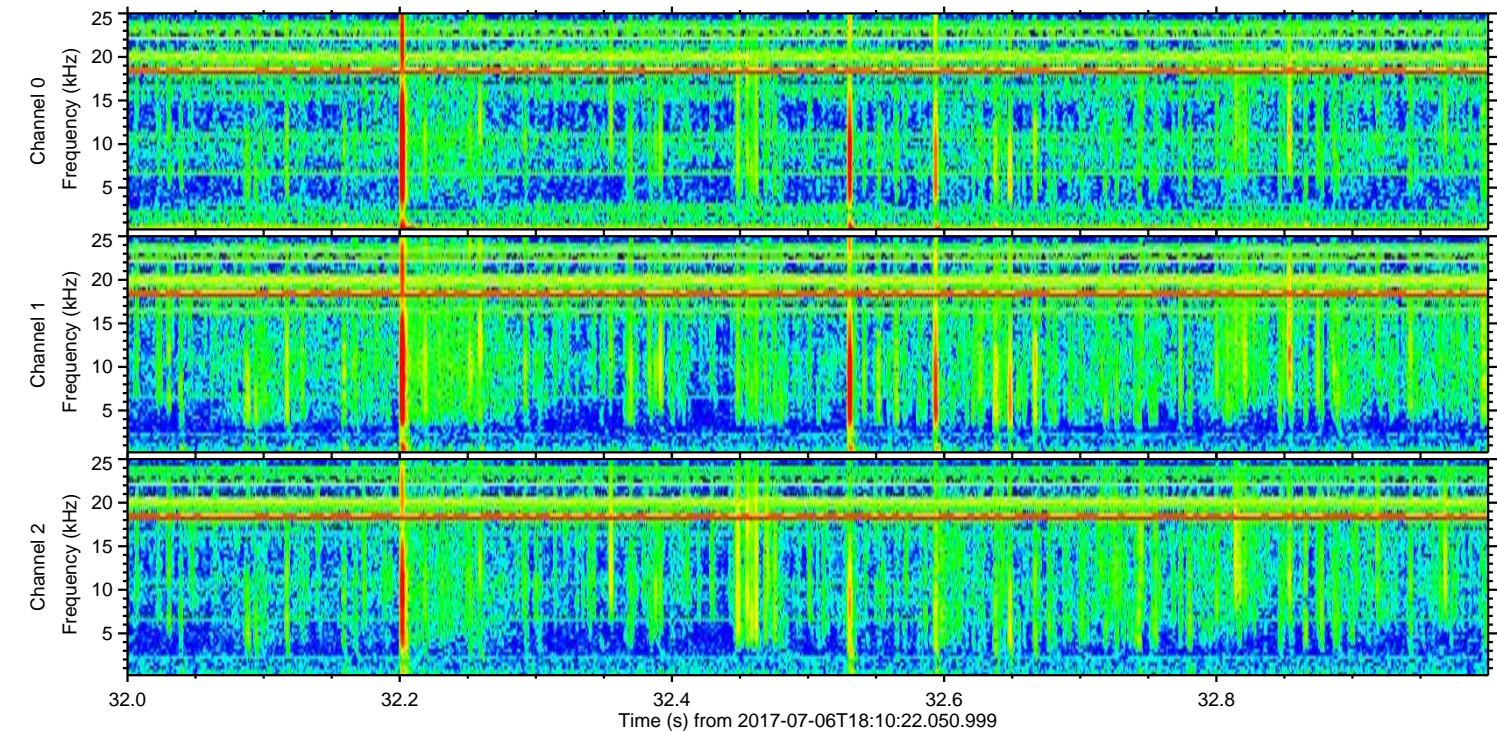
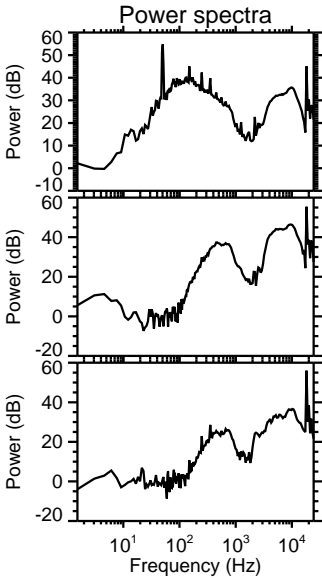
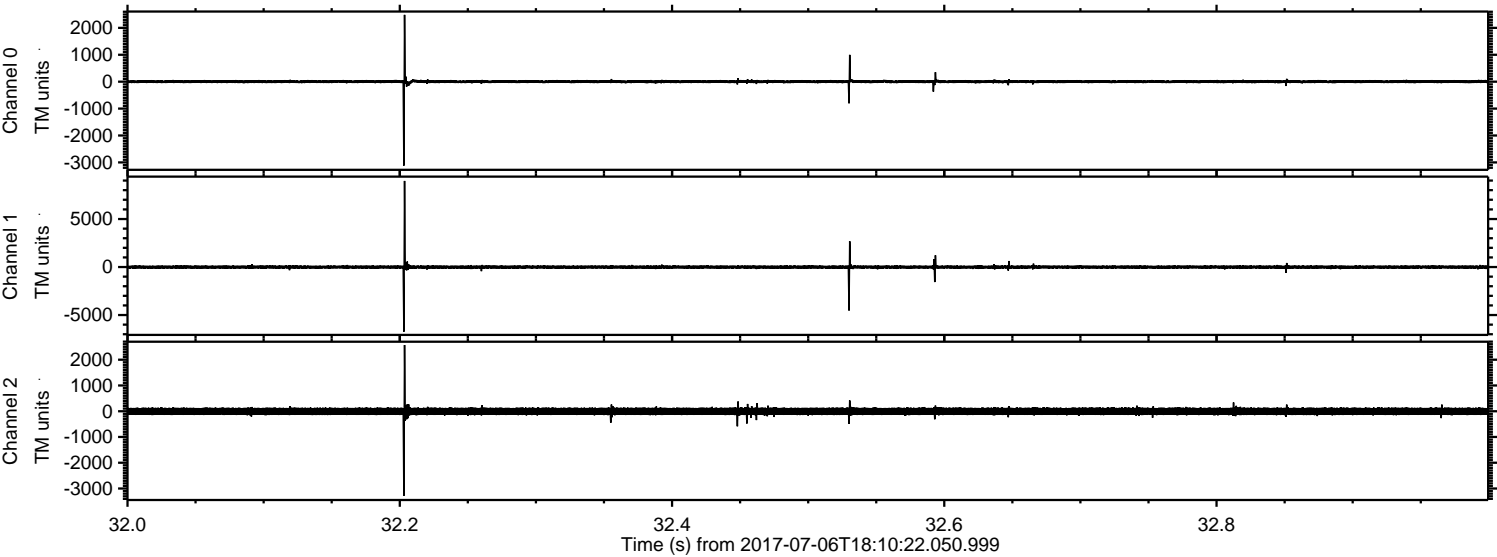

ELMAVAN 3D WAVEFORMS (Measured data sampled at 50 kHz) 51000 packets of 144 samples from 2017-07-06T18:10:22.050.999. Part 57/147

Processed Wed Jul 19 04:00:48 2017 by ELM ver.2012-10-06 from 001__elm20170706_181021__dat00.bin

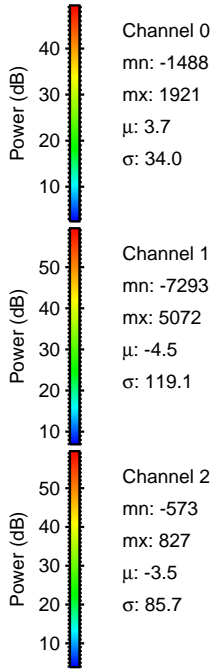
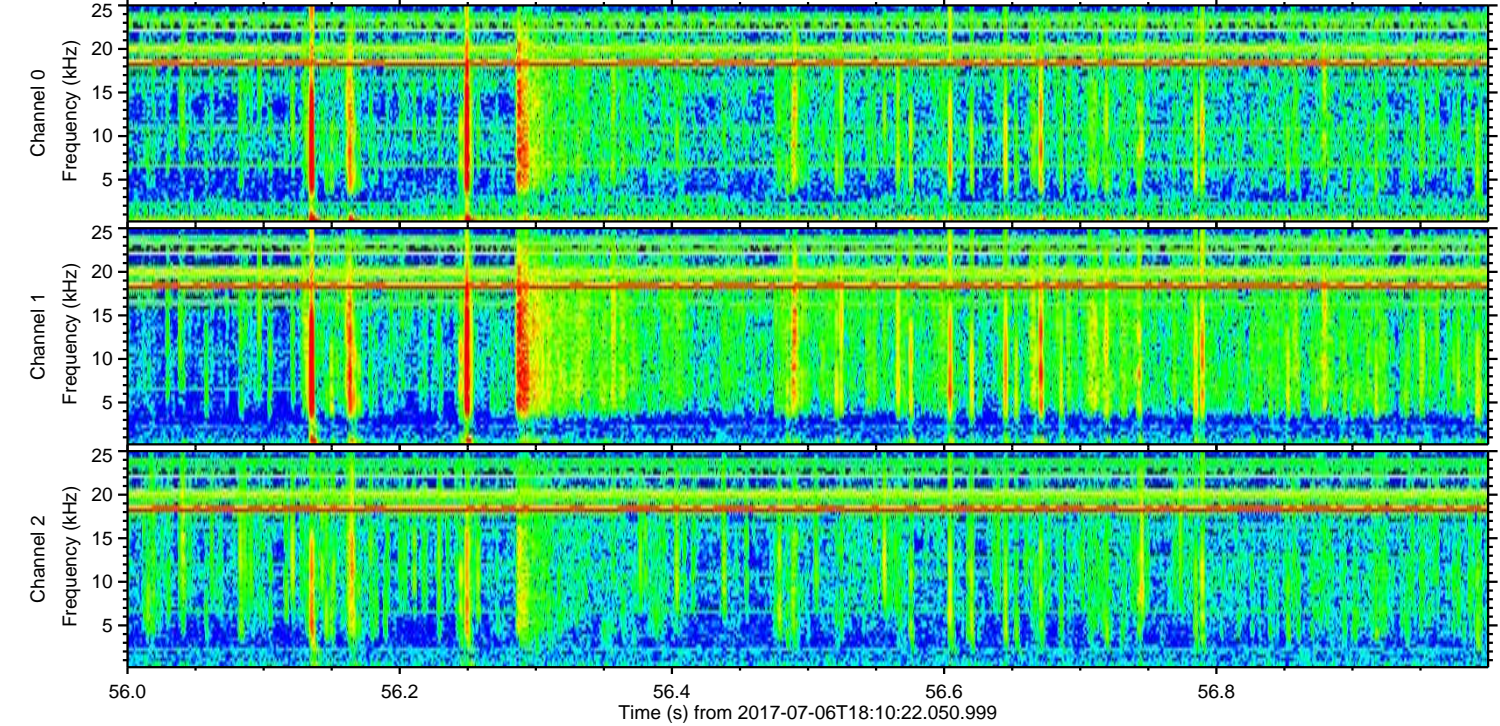
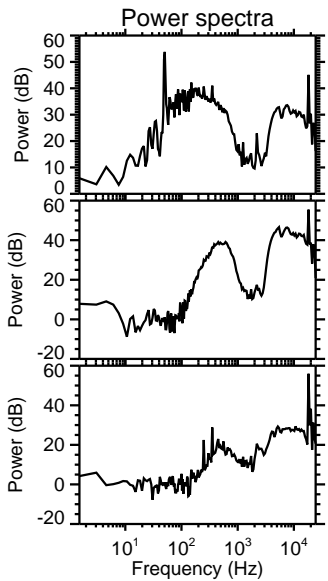
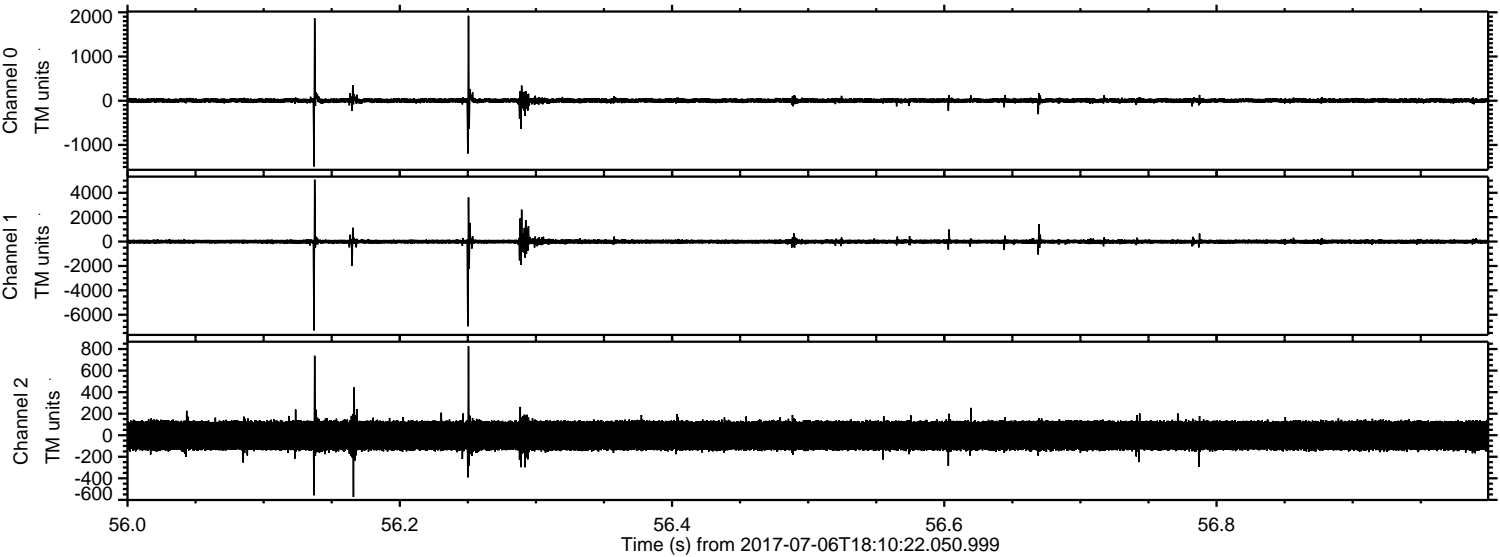

ELMAVAN 3D WAVEFORMS (Measured data sampled at 50 kHz) 51000 packets of 144 samples from 2017-07-06T18:10:22.050.999. Part 124/147

Processed Wed Jul 19 04:00:49 2017 by ELM ver.2012-10-06 from 001__elm20170706_181021__dat00.bin

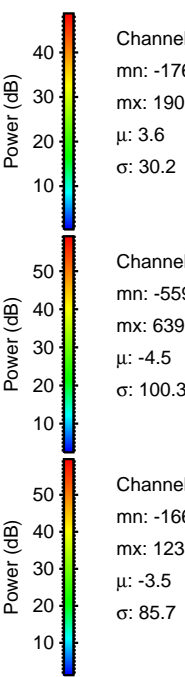
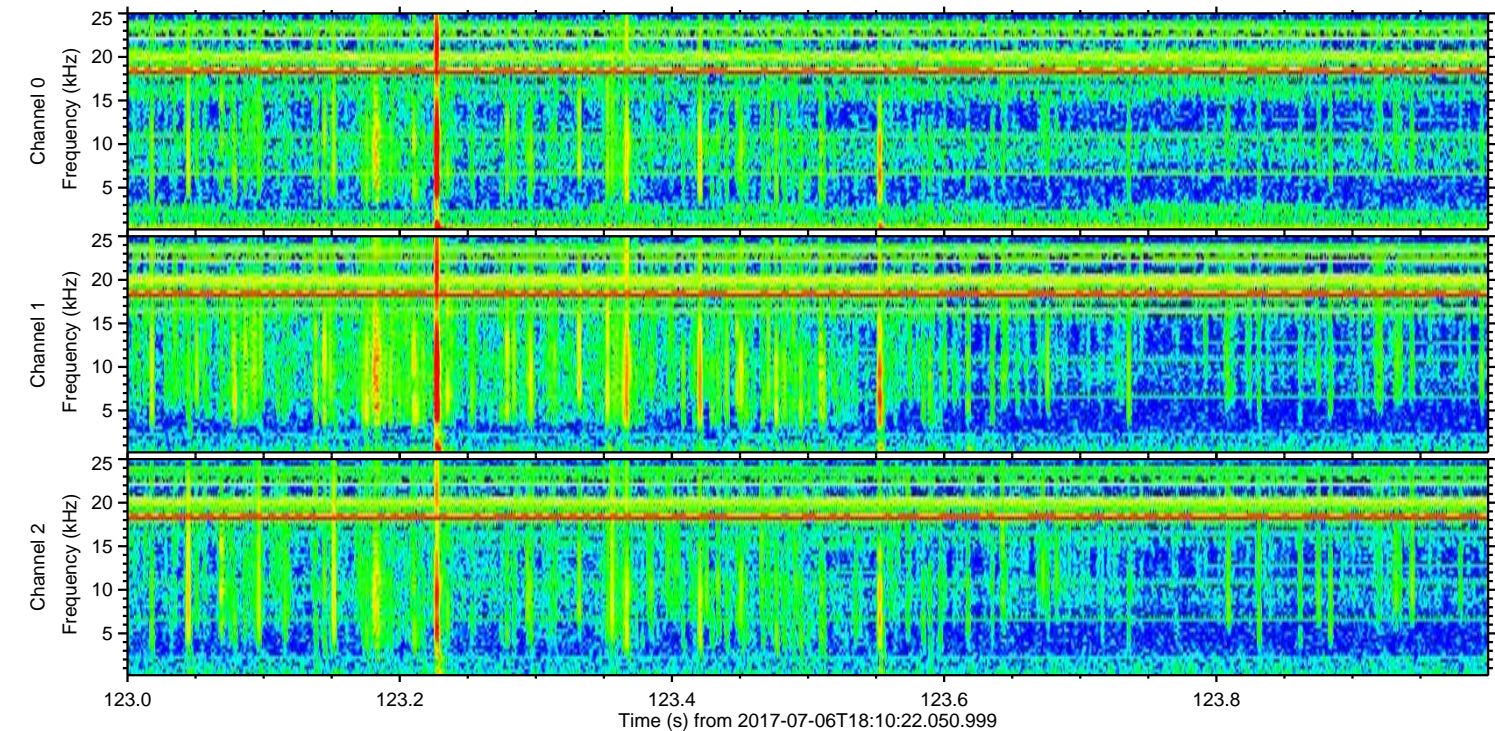
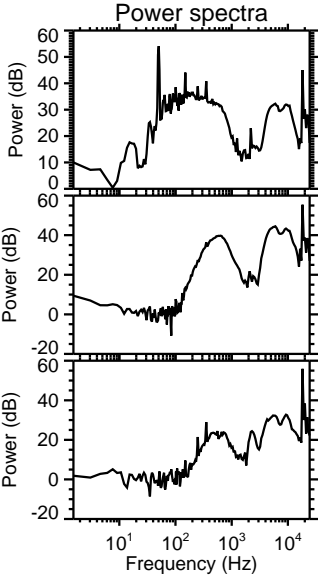
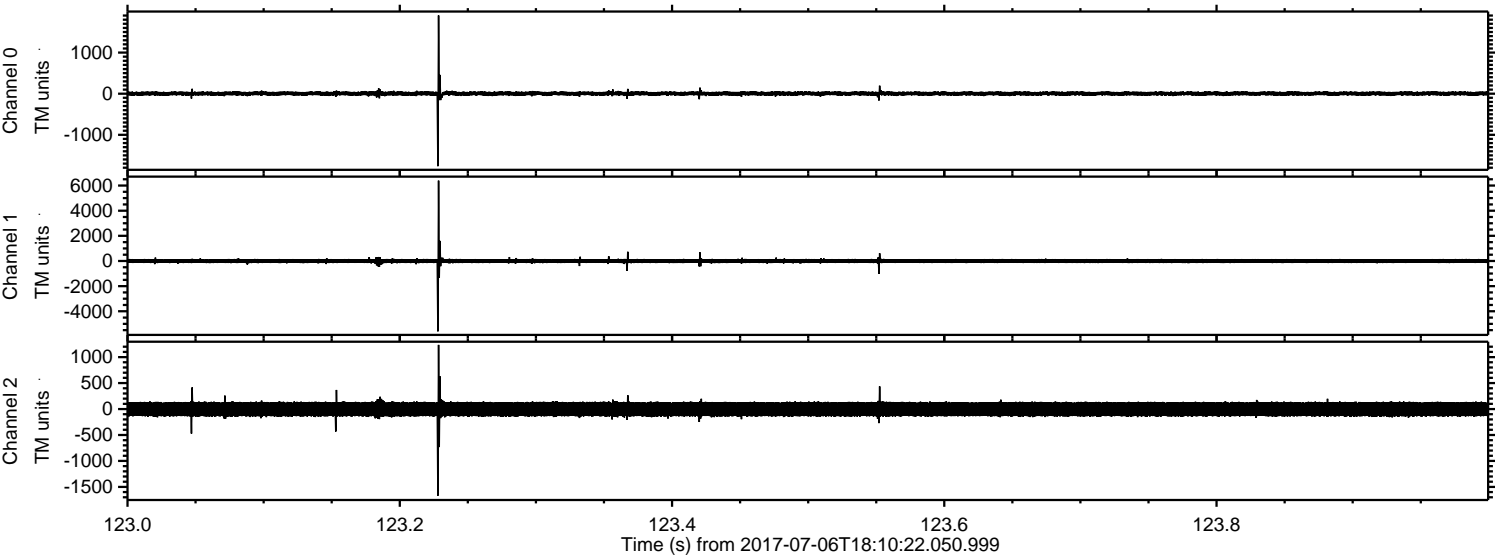

Processed Wed Jul 19 04:00:49 2017 by ELM ver.2012-10-06 from 001__elm20170706_181021__dat00.bin

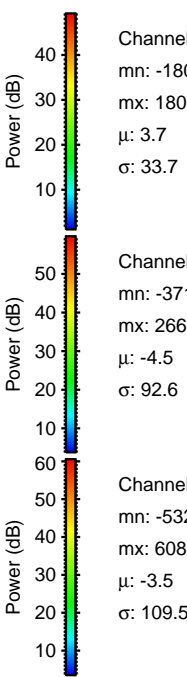
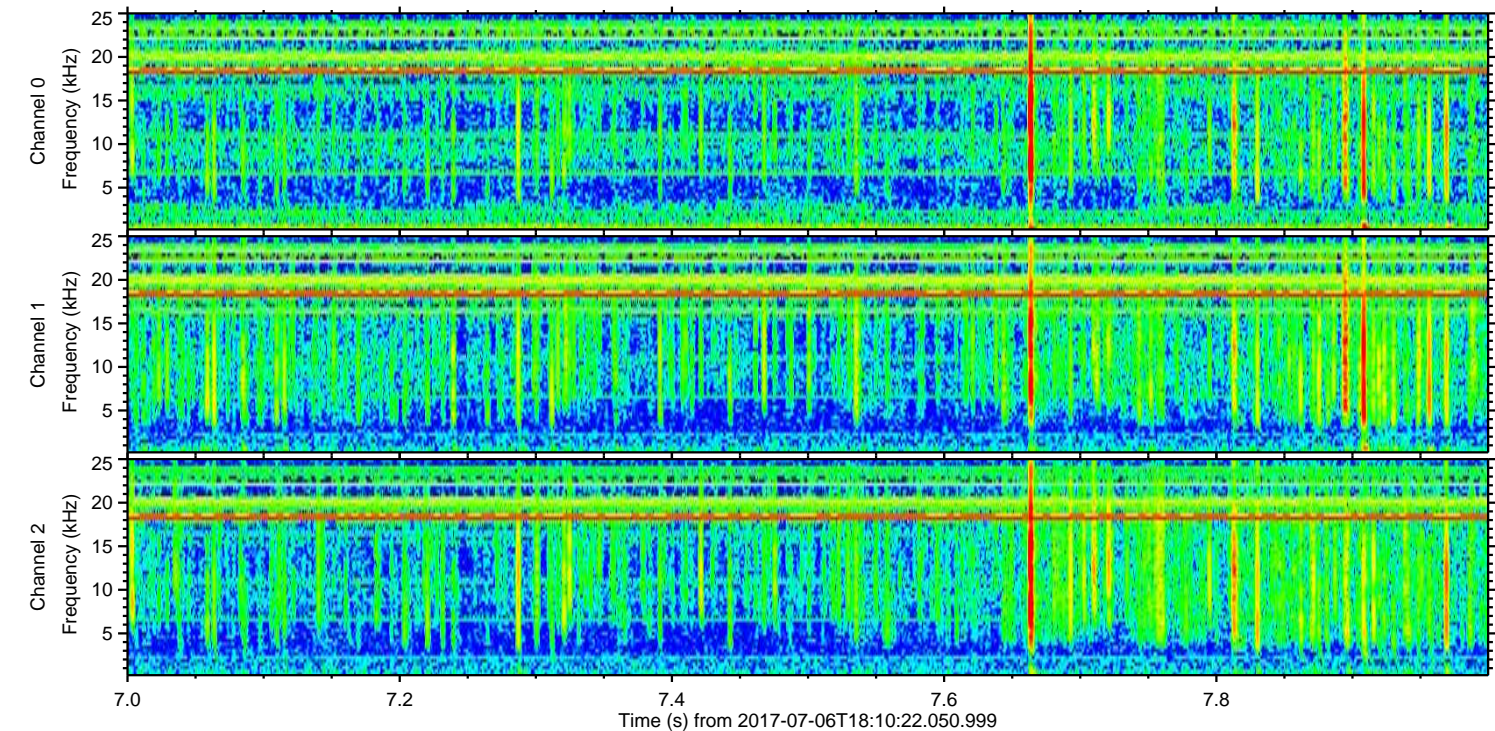
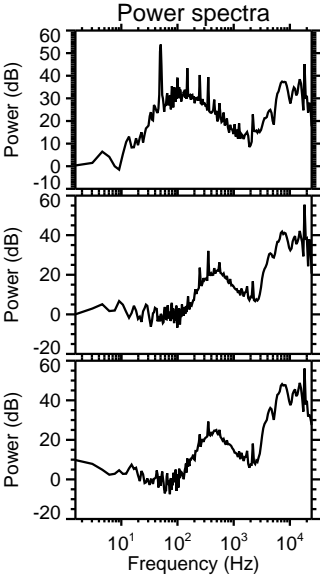
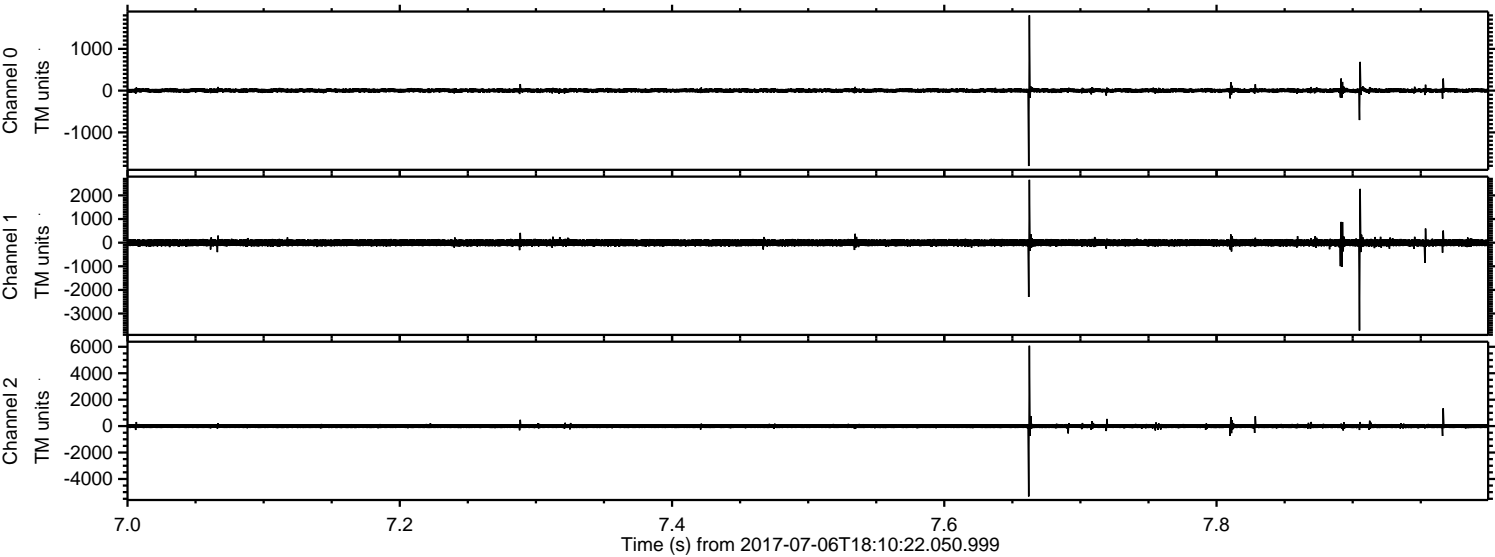

Channel 0
mn: -1805
mx: 1803
 μ : 3.7
 σ : 33.7

Channel 1
mn: -3719
mx: 2662
 μ : -4.5
 σ : 92.6

Channel 2
mn: -5326
mx: 6080
 μ : -3.5
 σ : 109.5

Processed Wed Jul 19 04:00:50 2017 by ELM ver.2012-10-06 from 001__elm20170706_181021__dat00.bin

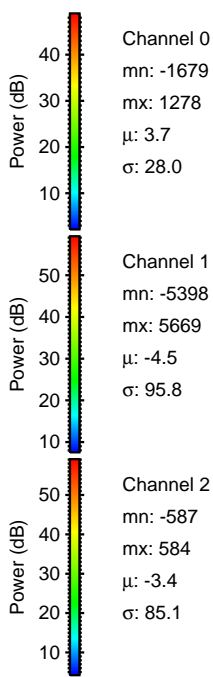
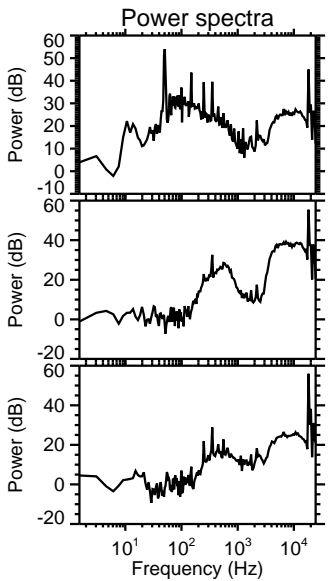
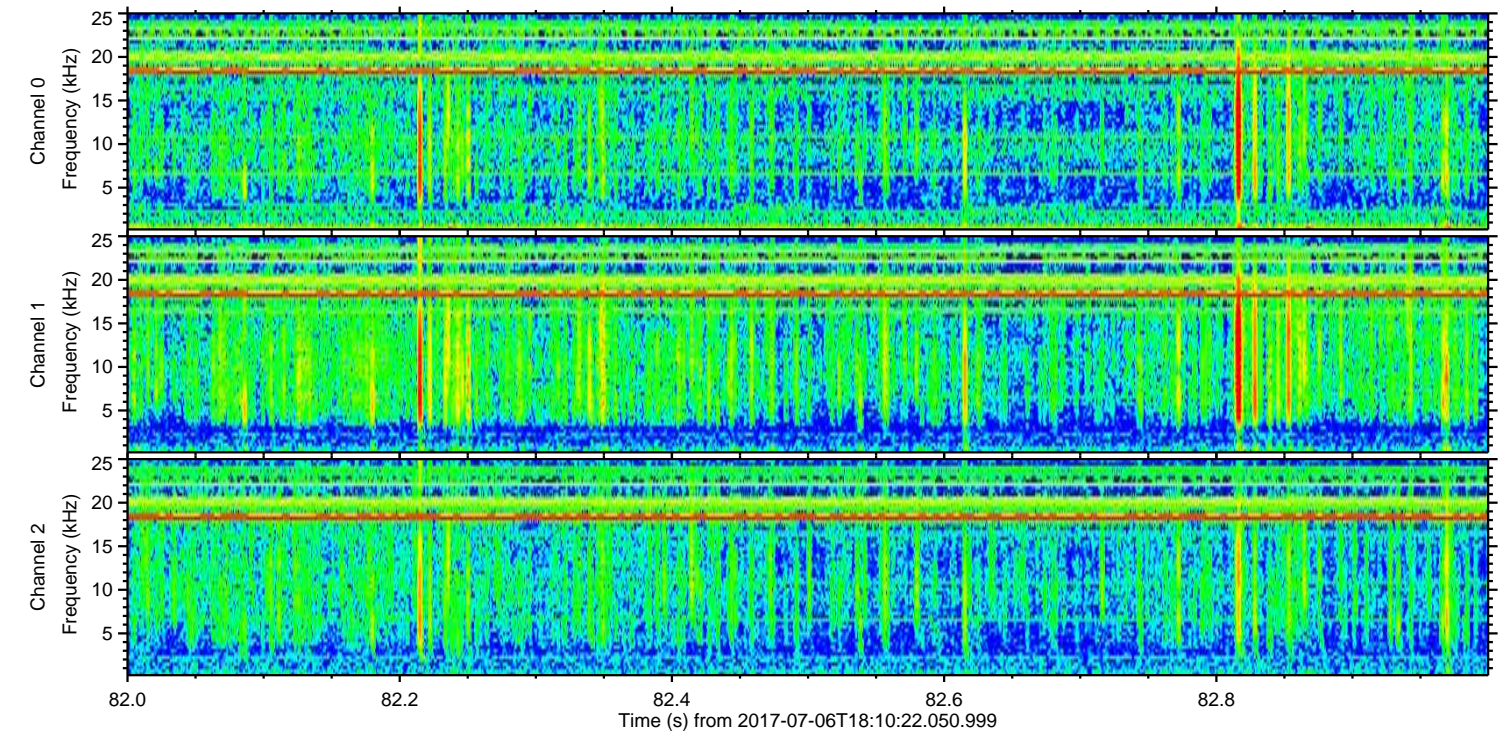
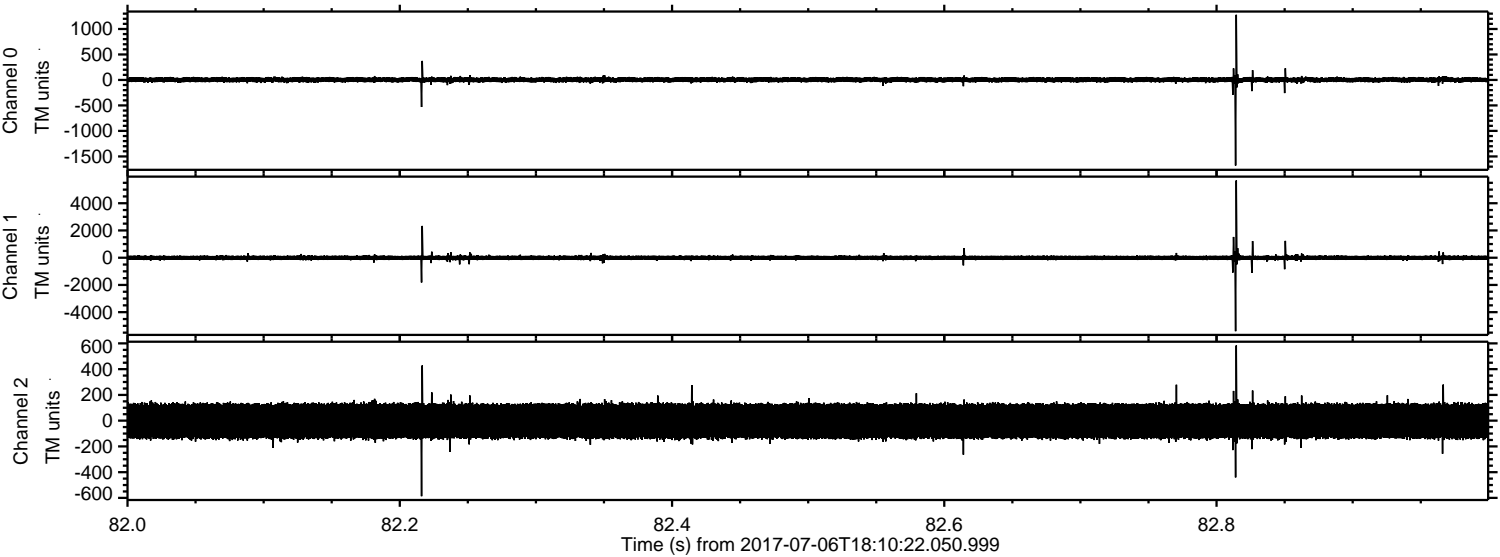

Processed Wed Jul 19 04:00:51 2017 by ELM ver.2012-10-06 from 001__elm20170706_181021__dat00.bin

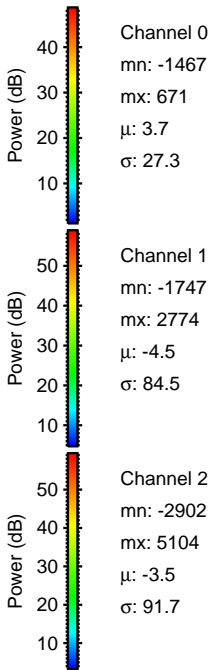
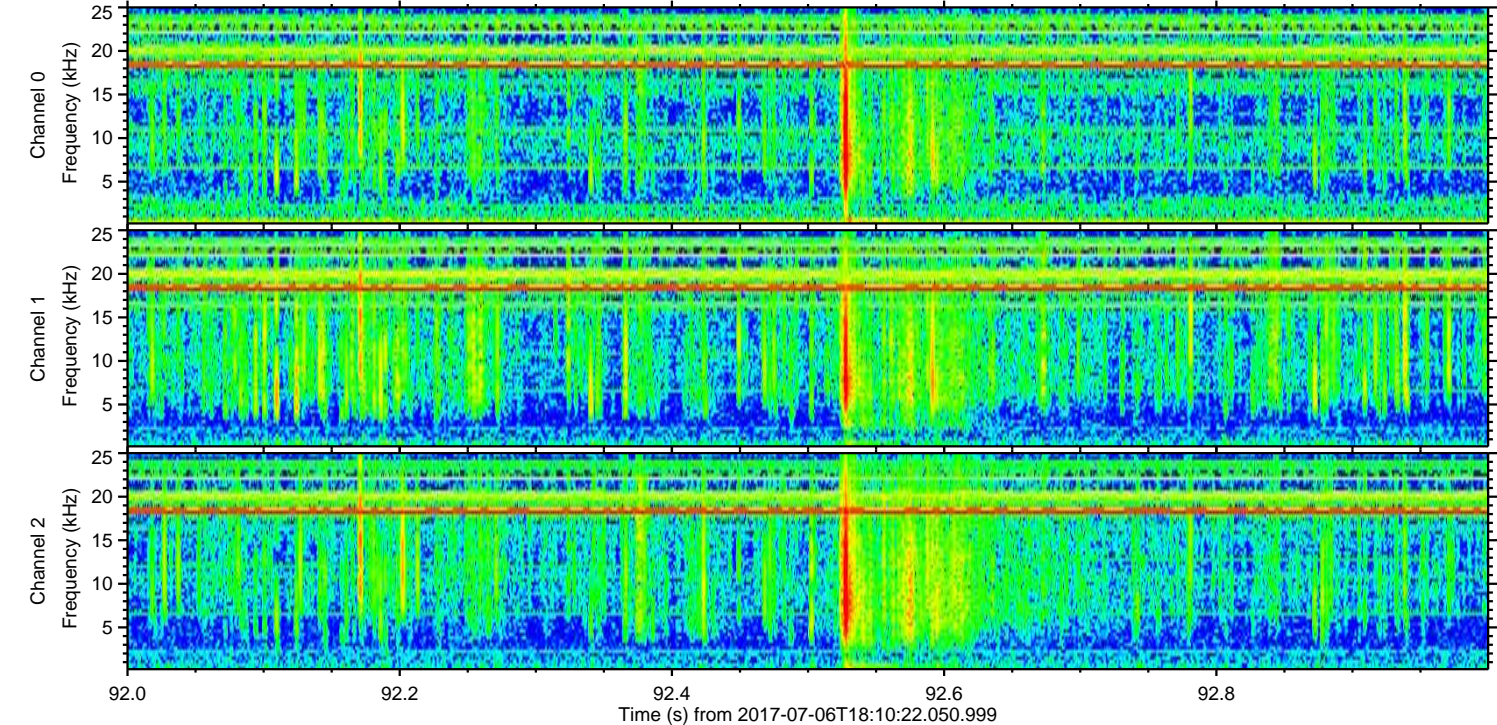
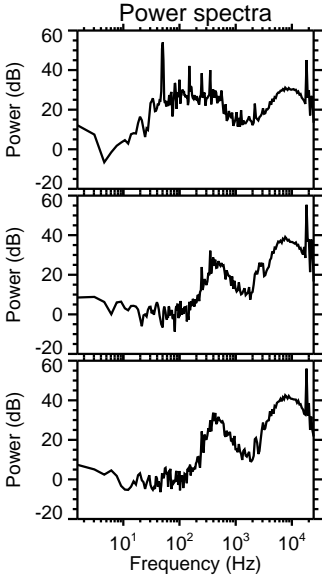
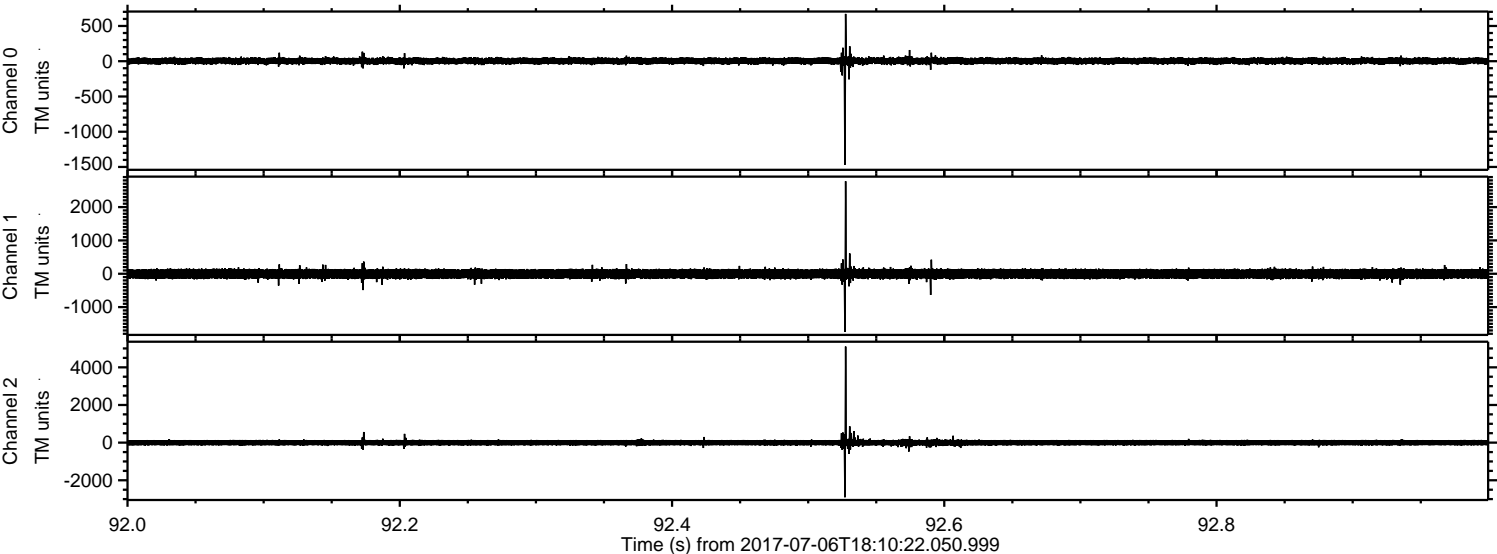

Processed Wed Jul 19 04:00:51 2017 by ELM ver.2012-10-06 from 001__elm20170706_181021__dat00.bin

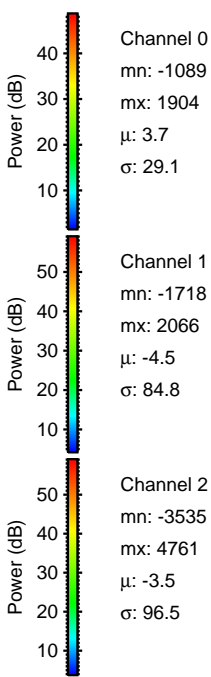
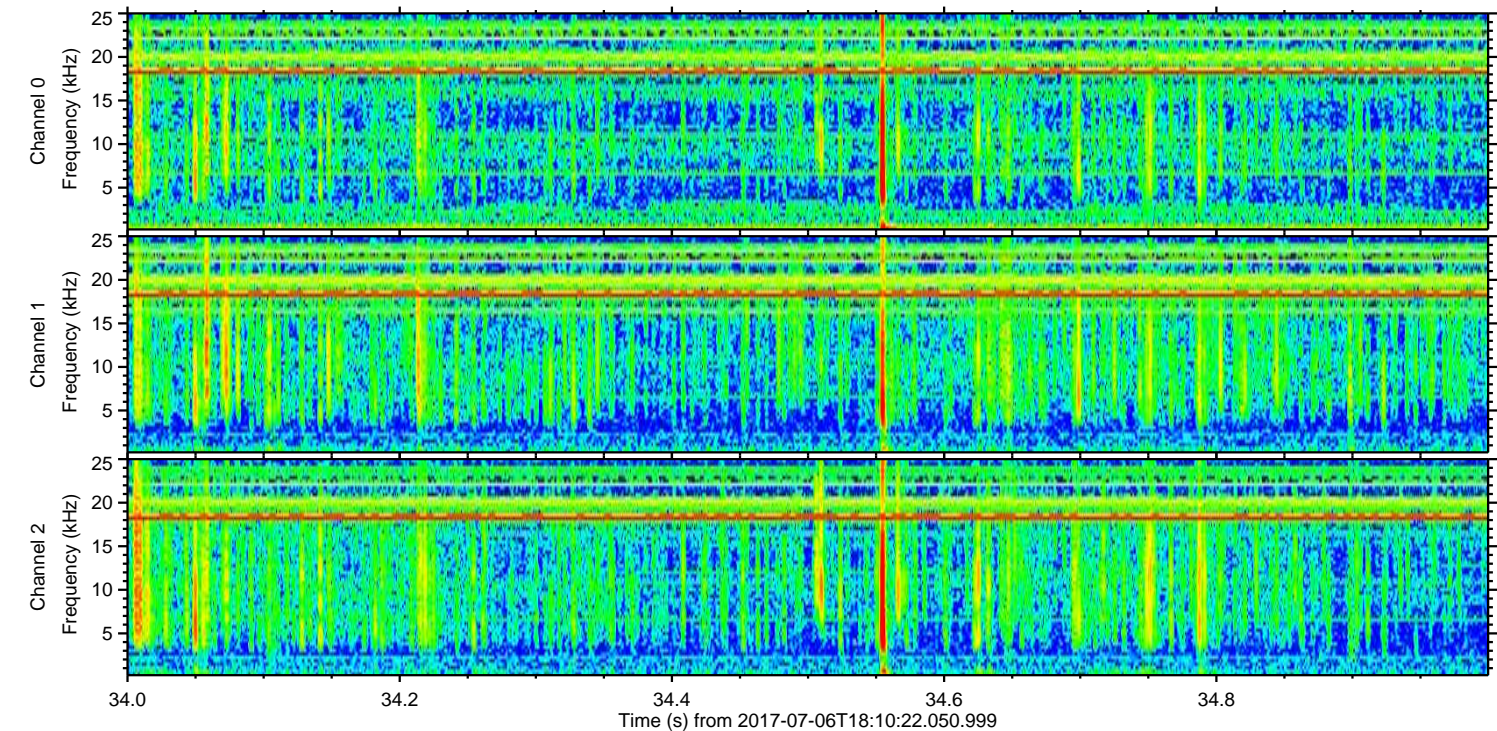
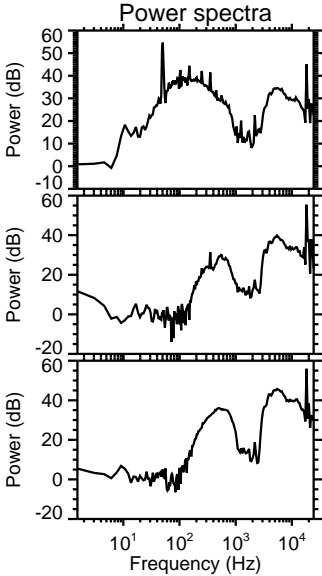
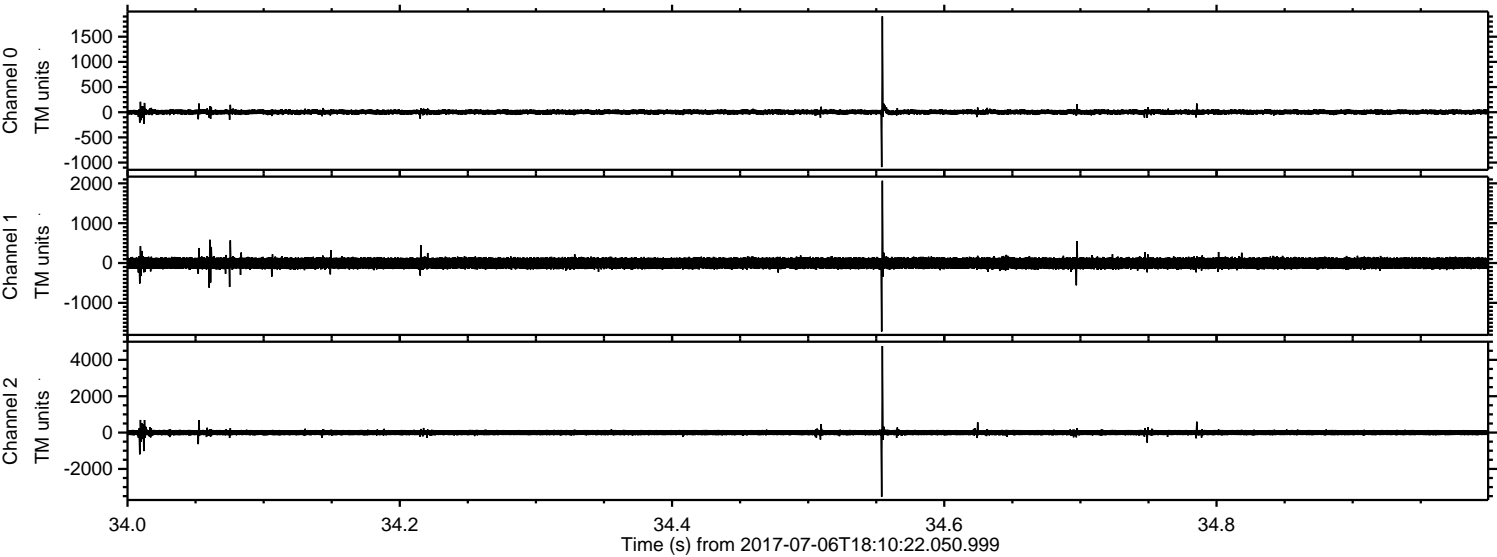

Processed Wed Jul 19 04:00:52 2017 by ELM ver.2012-10-06 from 001__elm20170706_181021__dat00.bin

