

ELMAVAN 3D WAVEFORMS (Measured data sampled at 50 kHz) 51000 packets of 144 samples from 2017-07-05T20:04:26.296.000.

Processed Wed Jul 19 00:40:16 2017 by ELM ver.2012-10-06 from 001__elm20170705_200425__dat00.bin

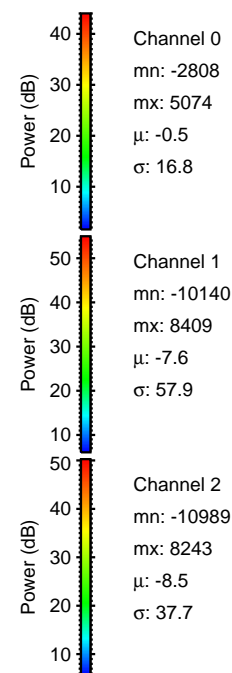
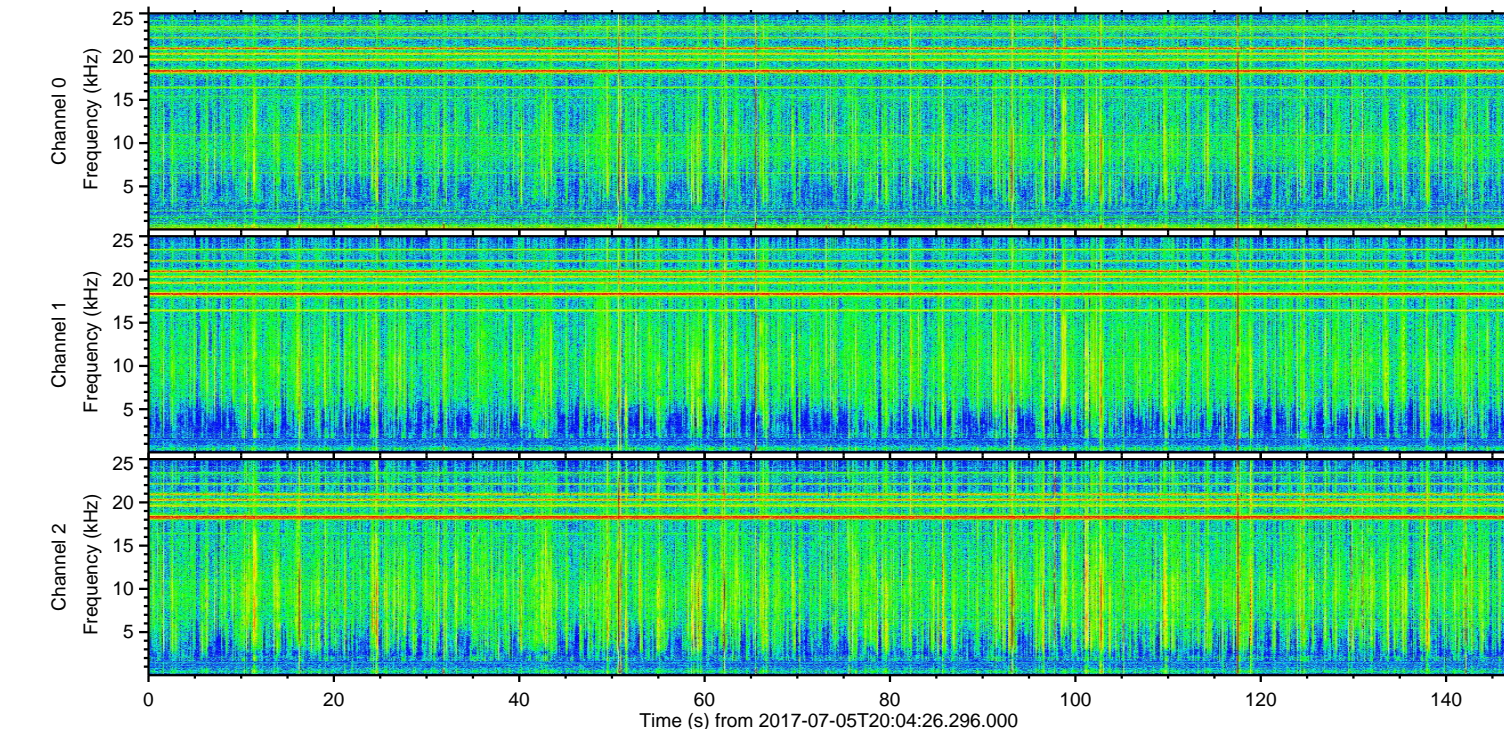
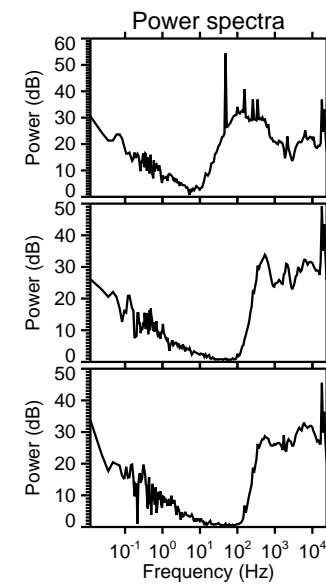
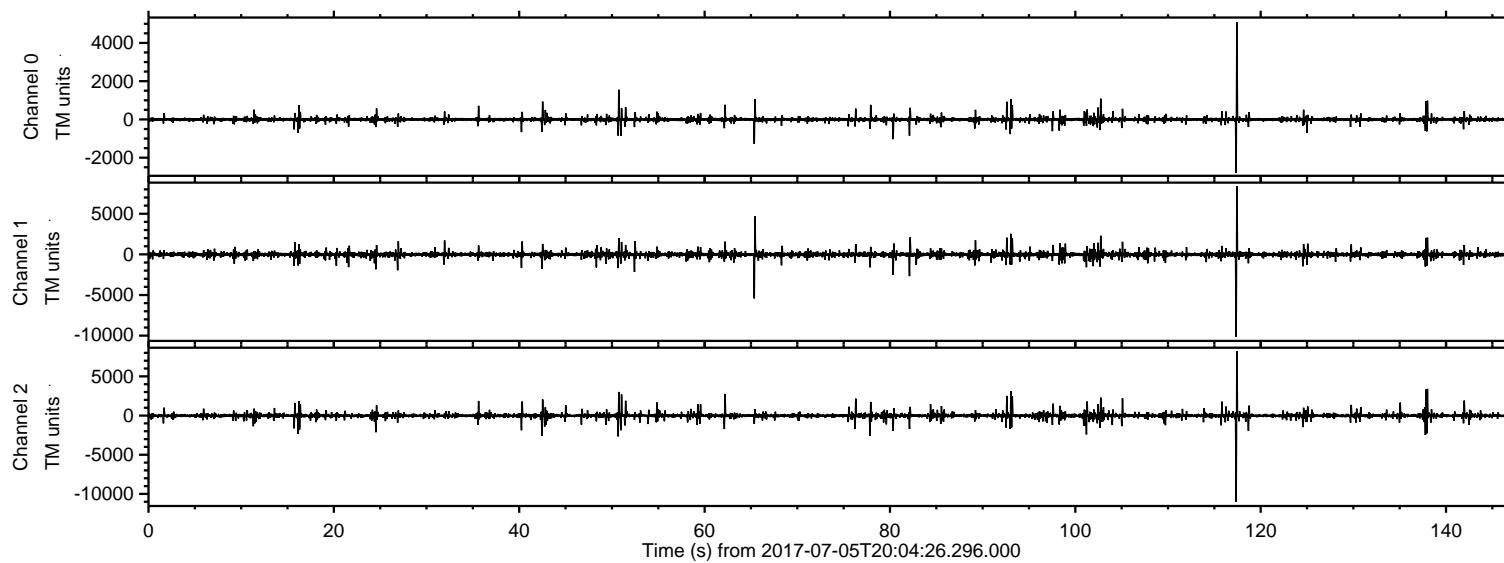

ELMAVAN 3D WAVEFORMS (Measured data sampled at 50 kHz) 51000 packets of 144 samples from 2017-07-05T20:04:26.296.000. Part 118/147

Processed Wed Jul 19 00:40:24 2017 by ELM ver.2012-10-06 from 001__elm20170705_200425__dat00.bin

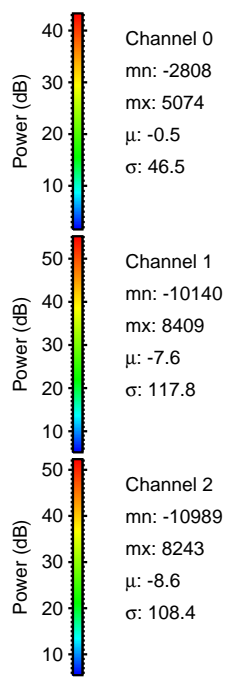
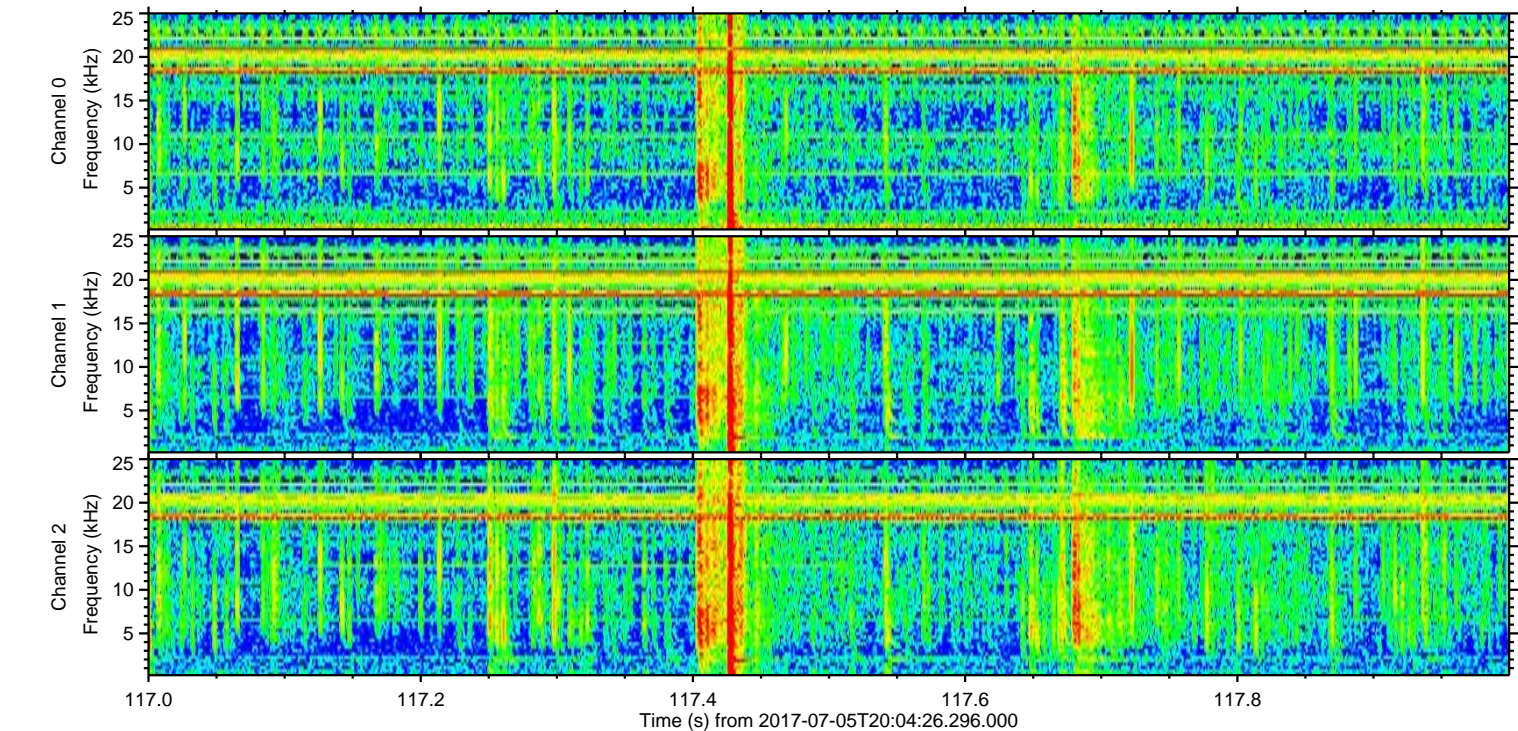
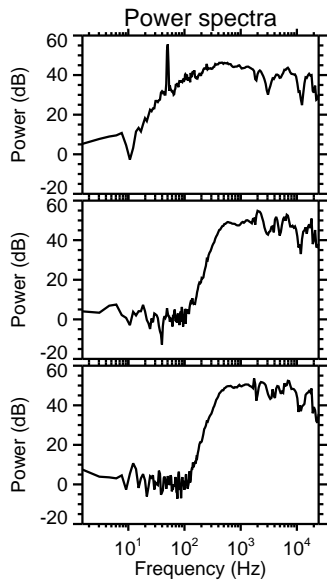
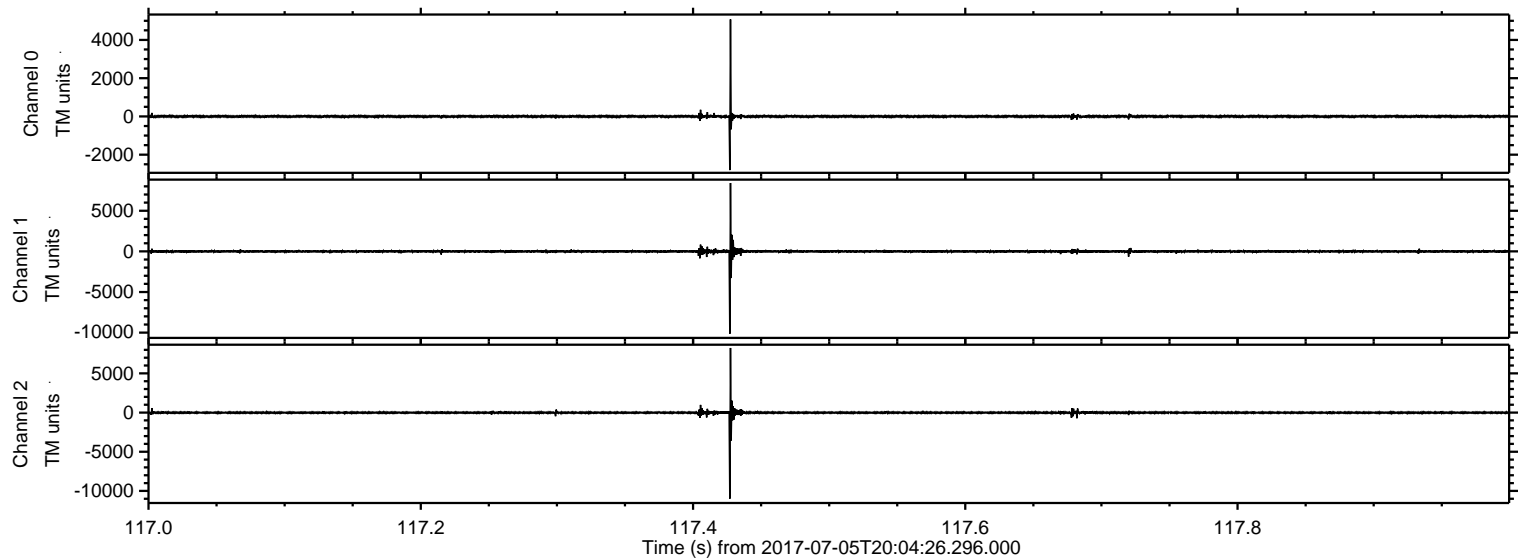

Processed Wed Jul 19 00:40:24 2017 by ELM ver.2012-10-06 from 001__elm20170705_200425__dat00.bin

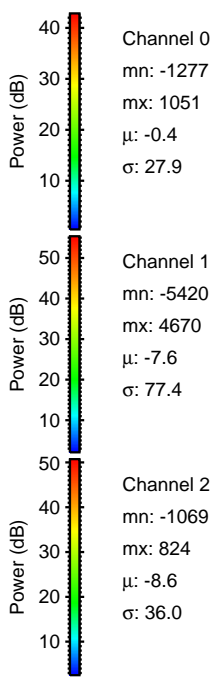
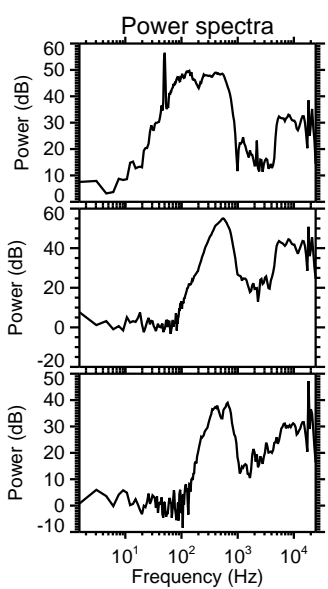
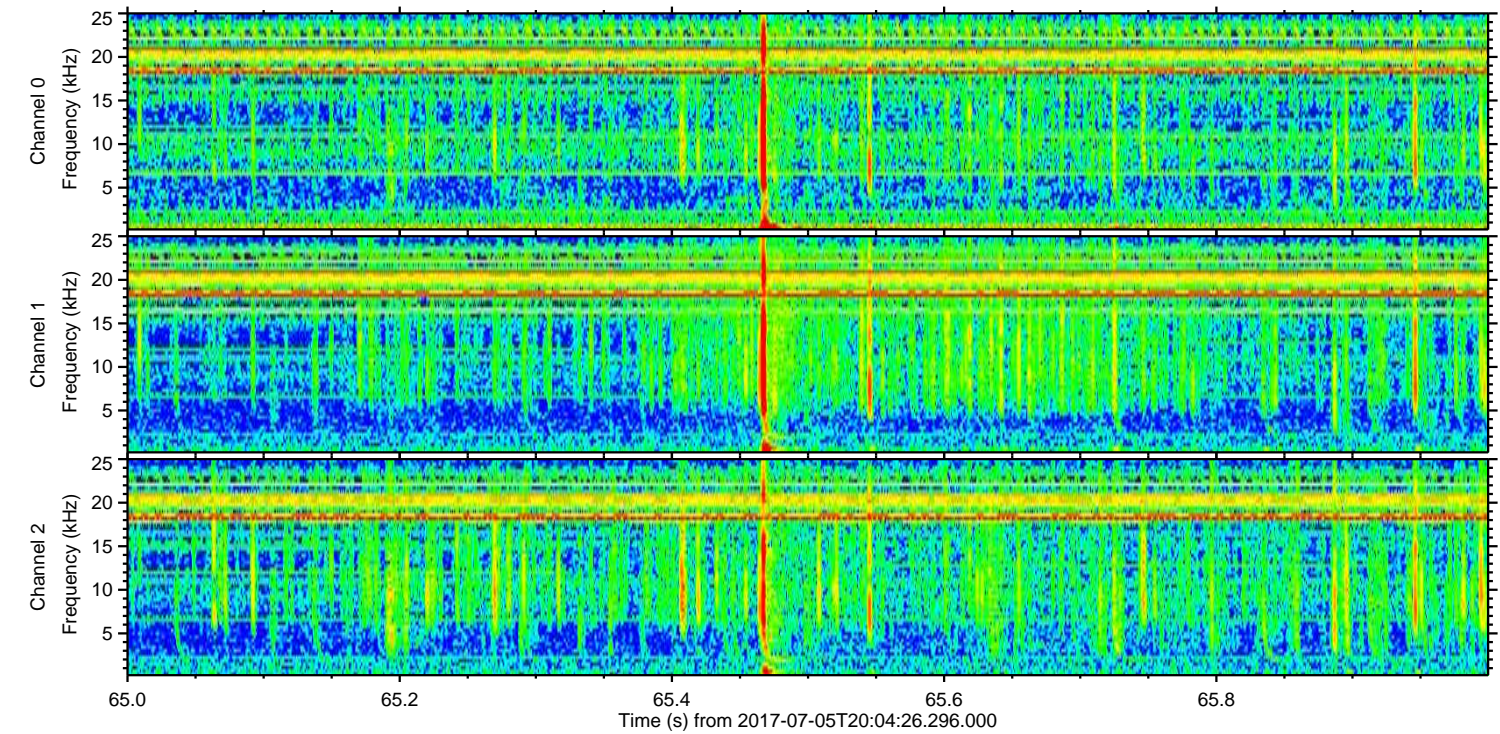
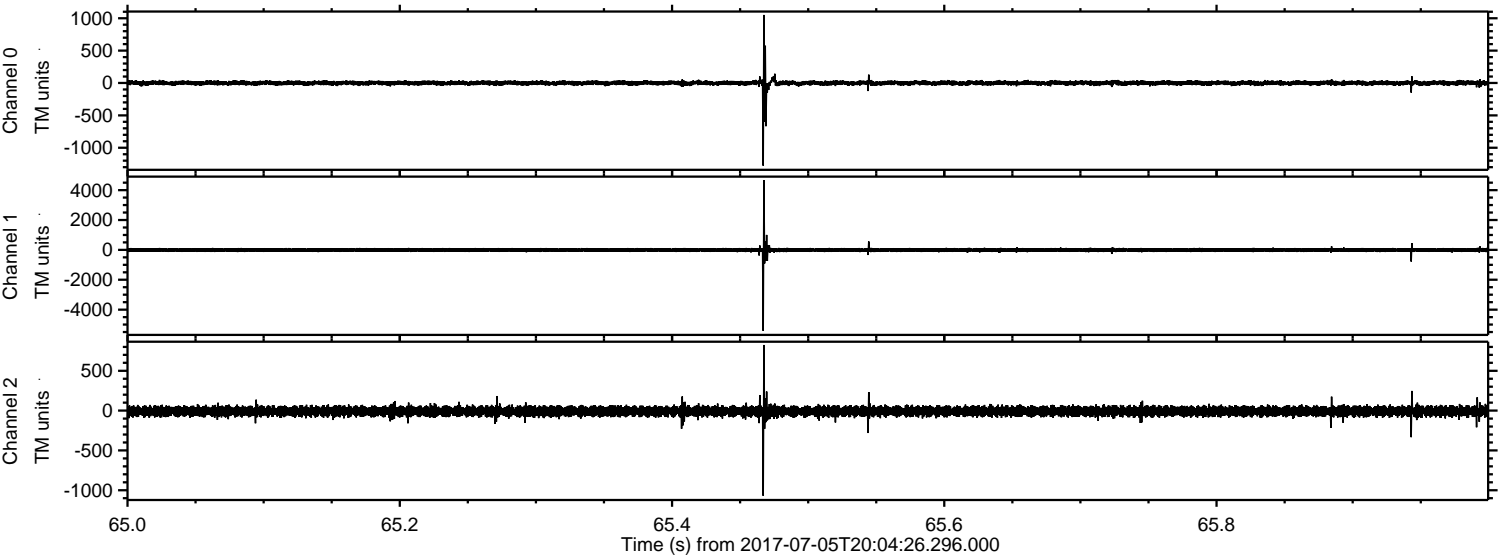

Channel 0
mn: -1277
mx: 1051
 μ : -0.4
 σ : 27.9

Channel 1
mn: -5420
mx: 4670
 μ : -7.6
 σ : 77.4

Channel 2
mn: -1069
mx: 824
 μ : -8.6
 σ : 36.0

ELMAVAN 3D WAVEFORMS (Measured data sampled at 50 kHz) 51000 packets of 144 samples from 2017-07-05T20:04:26.296.000. Part 139/147

Processed Wed Jul 19 00:40:25 2017 by ELM ver.2012-10-06 from 001__elm20170705_200425__dat00.bin

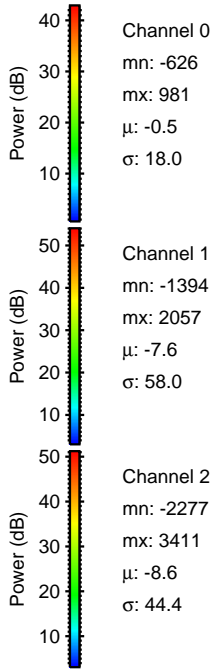
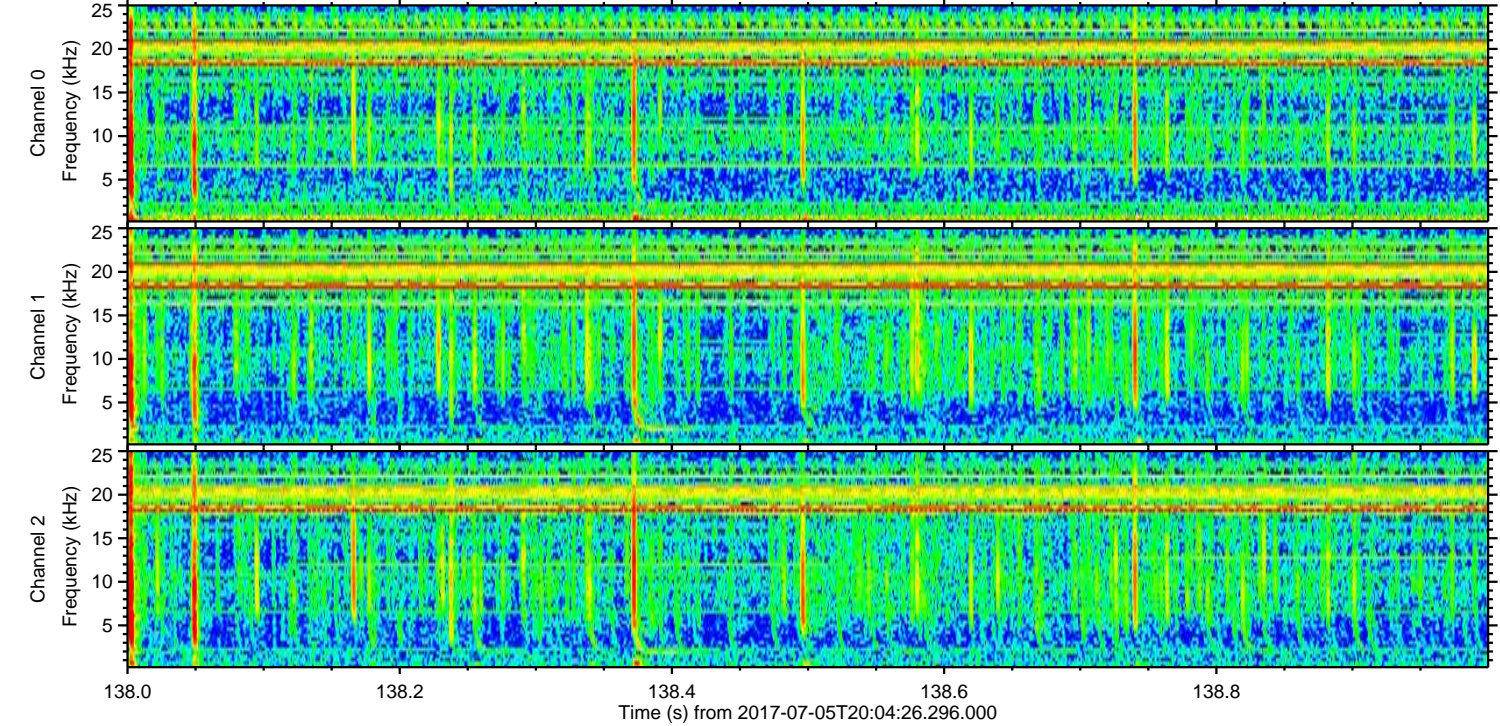
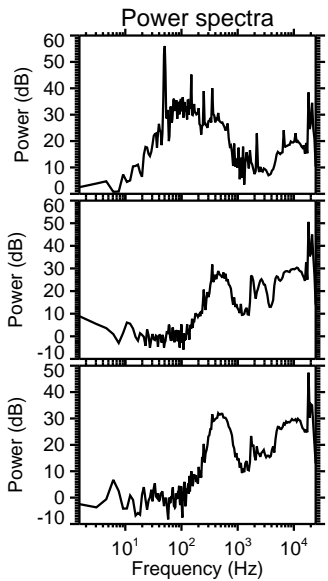
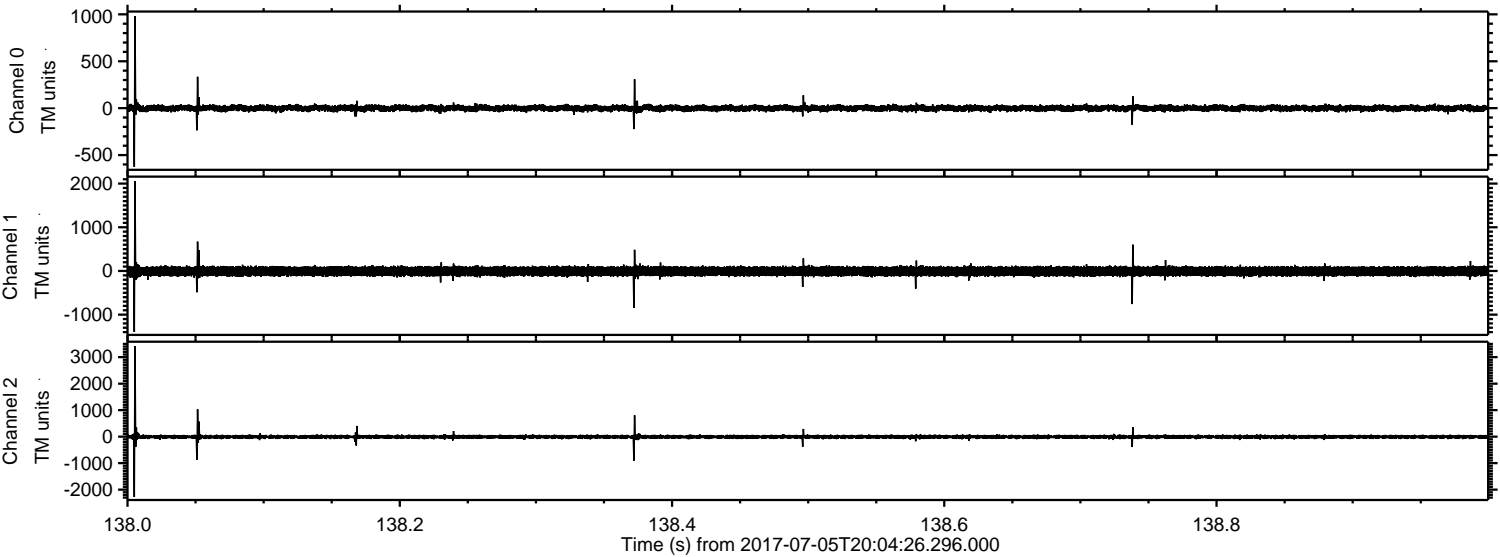

ELMAVAN 3D WAVEFORMS (Measured data sampled at 50 kHz) 51000 packets of 144 samples from 2017-07-05T20:04:26.296.000. Part 138/147

Processed Wed Jul 19 00:40:26 2017 by ELM ver.2012-10-06 from 001__elm20170705_200425__dat00.bin

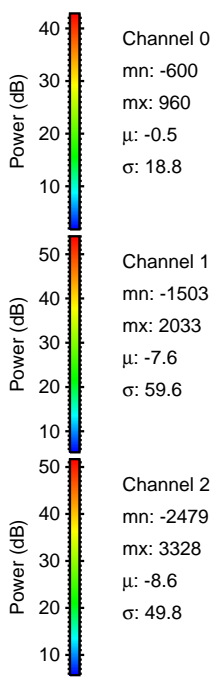
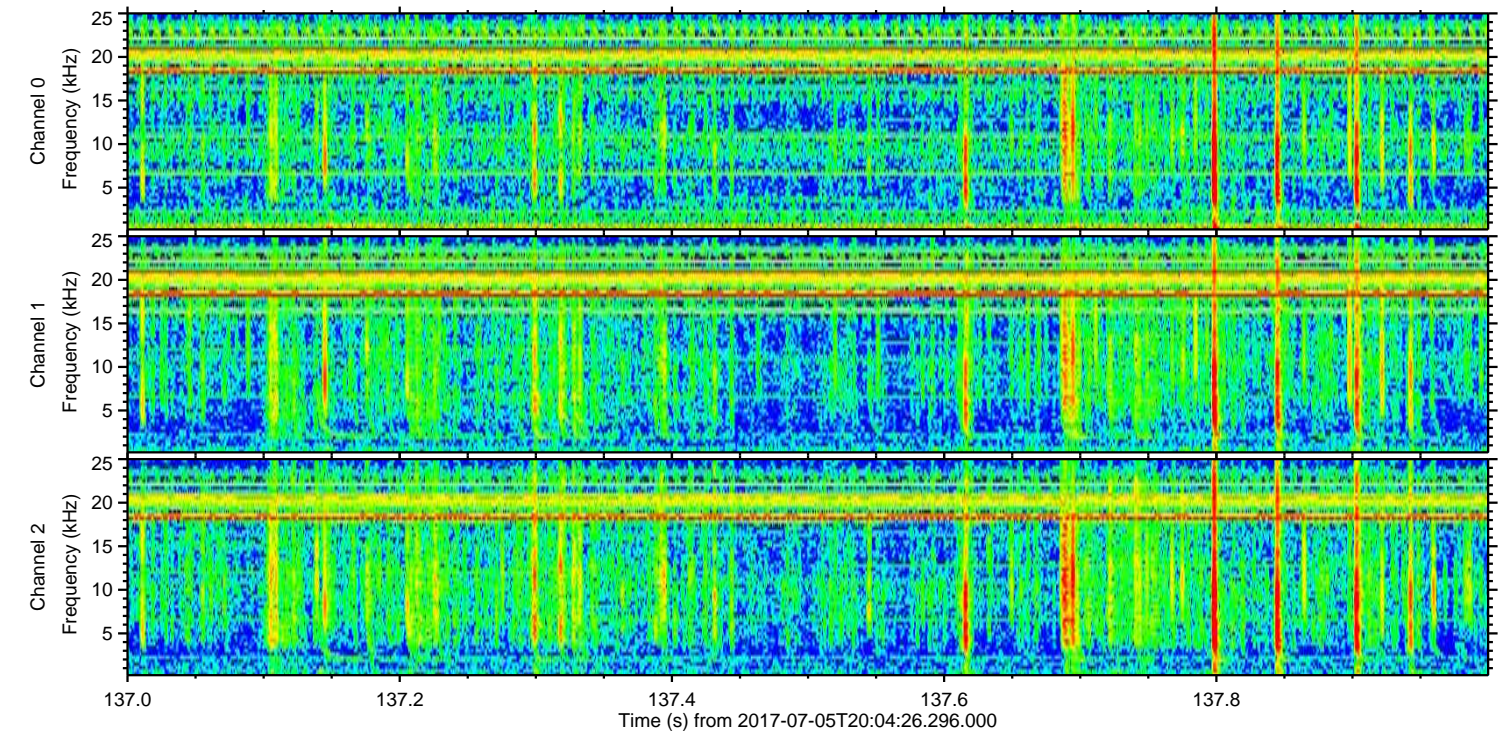
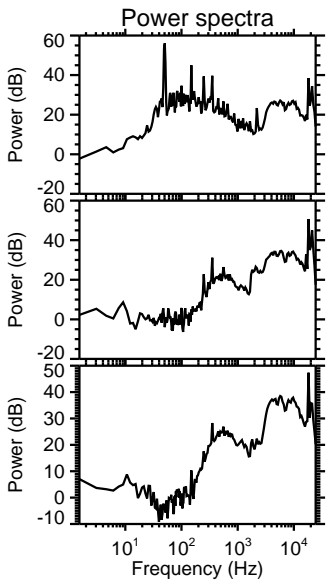
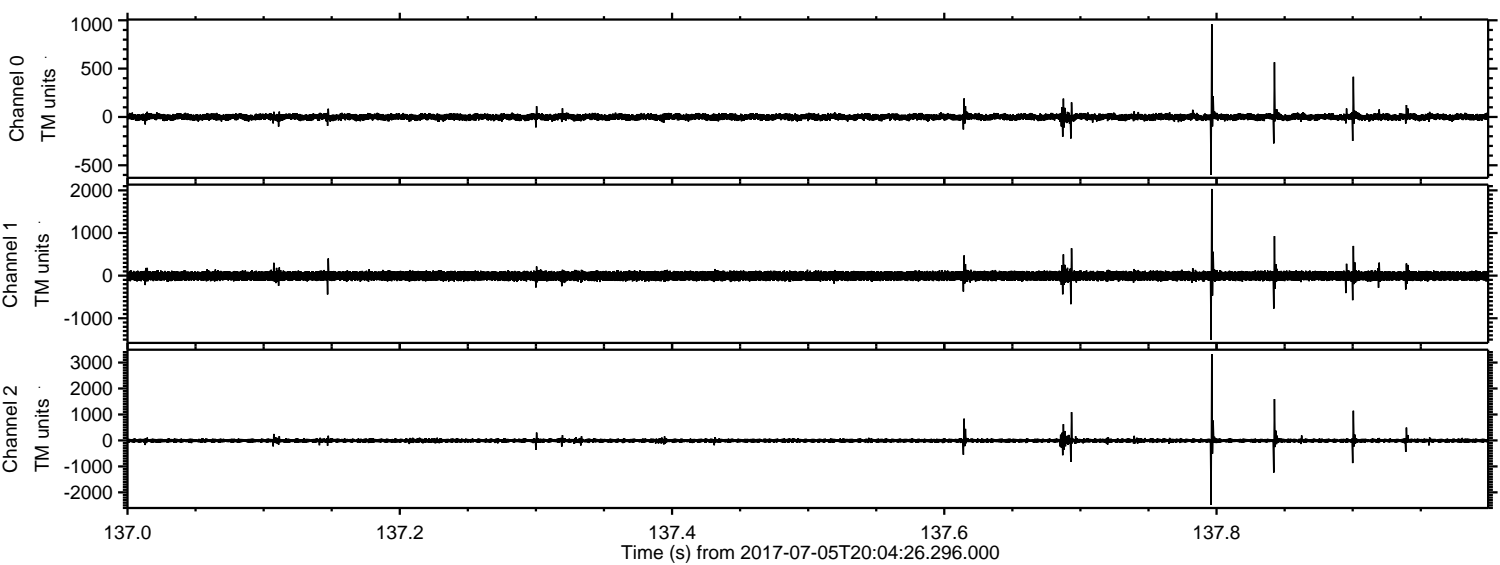

Processed Wed Jul 19 00:40:27 2017 by ELM ver.2012-10-06 from 001__elm20170705_200425__dat00.bin

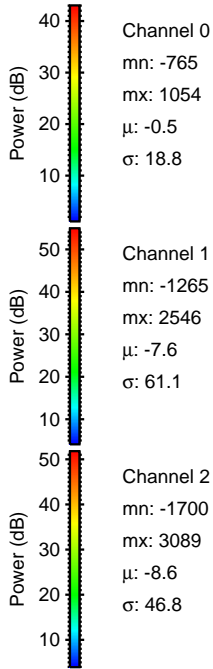
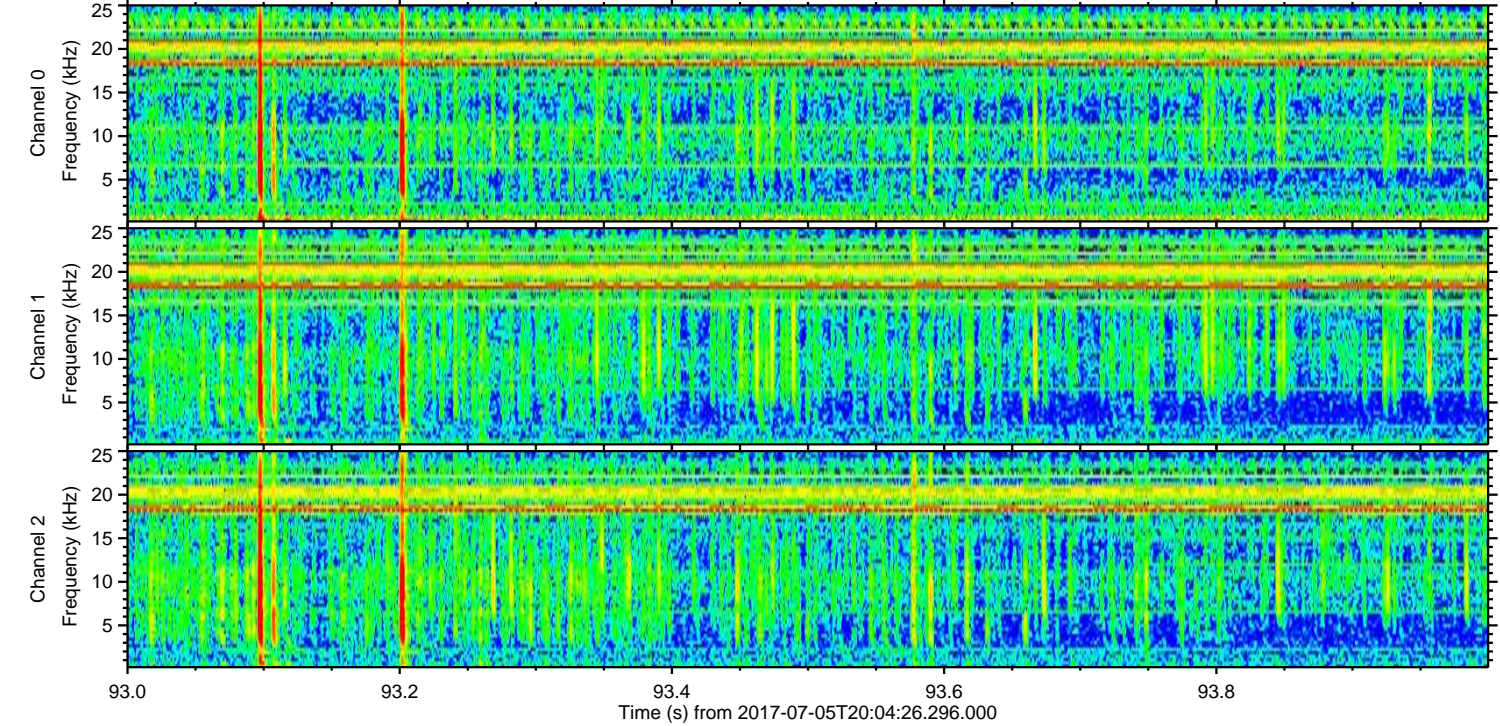
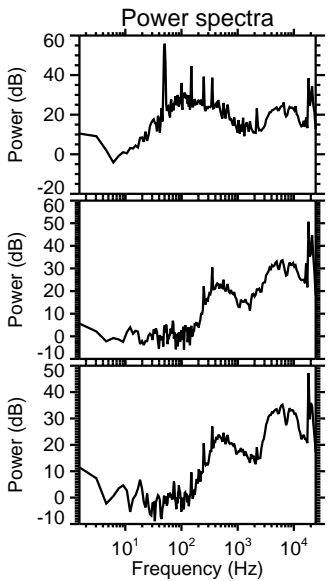
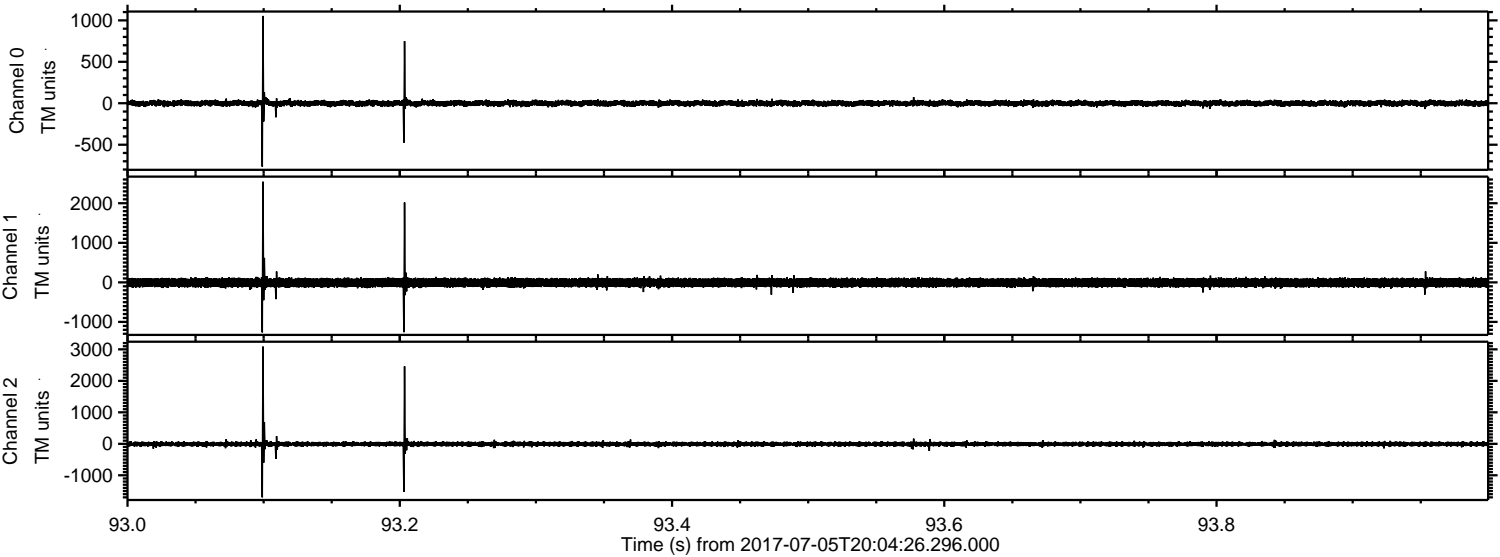

Processed Wed Jul 19 00:40:27 2017 by ELM ver.2012-10-06 from 001__elm20170705_200425__dat00.bin

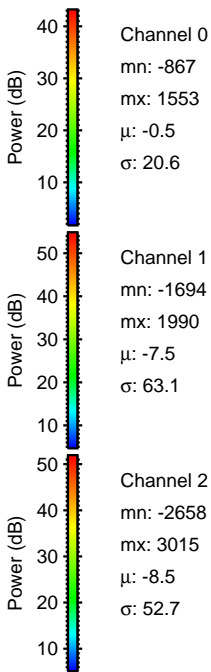
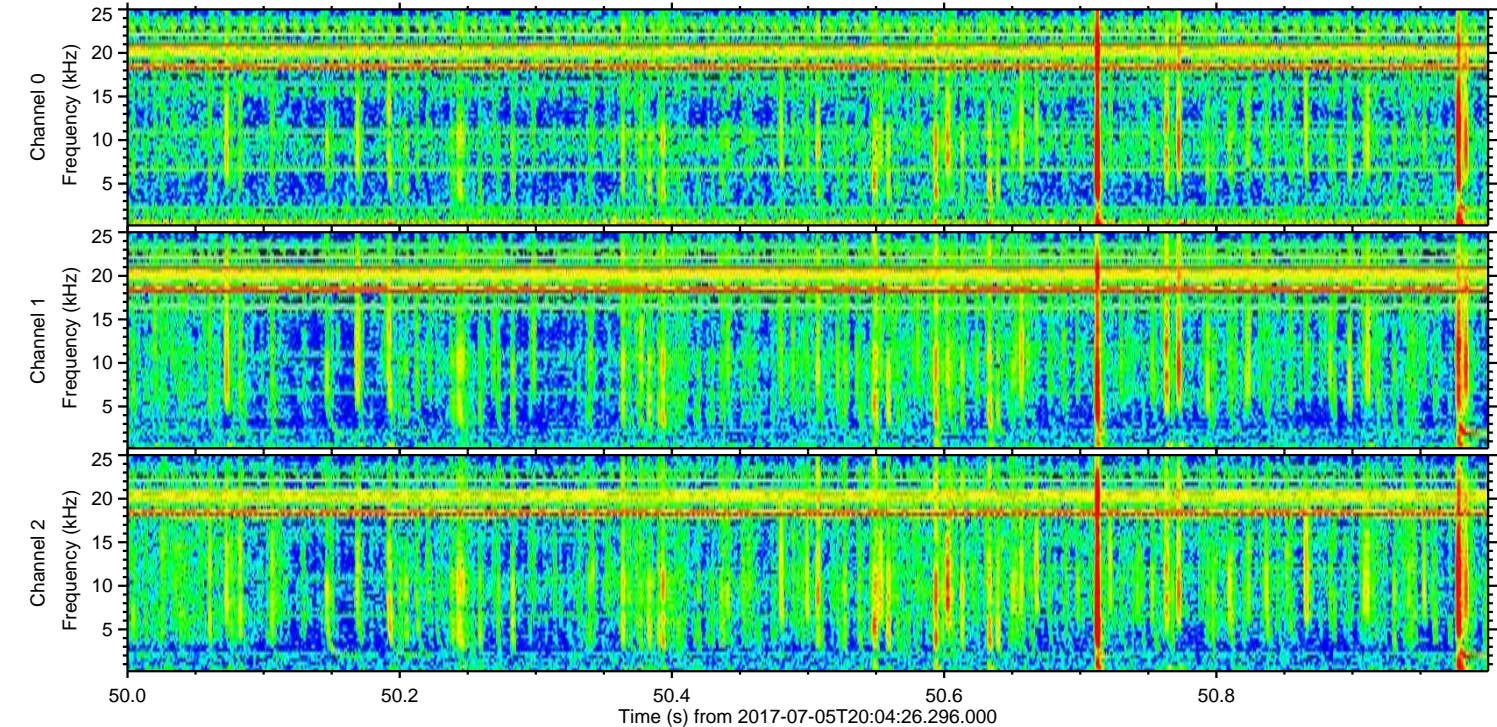
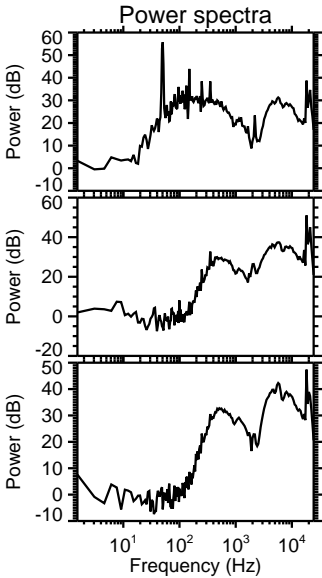
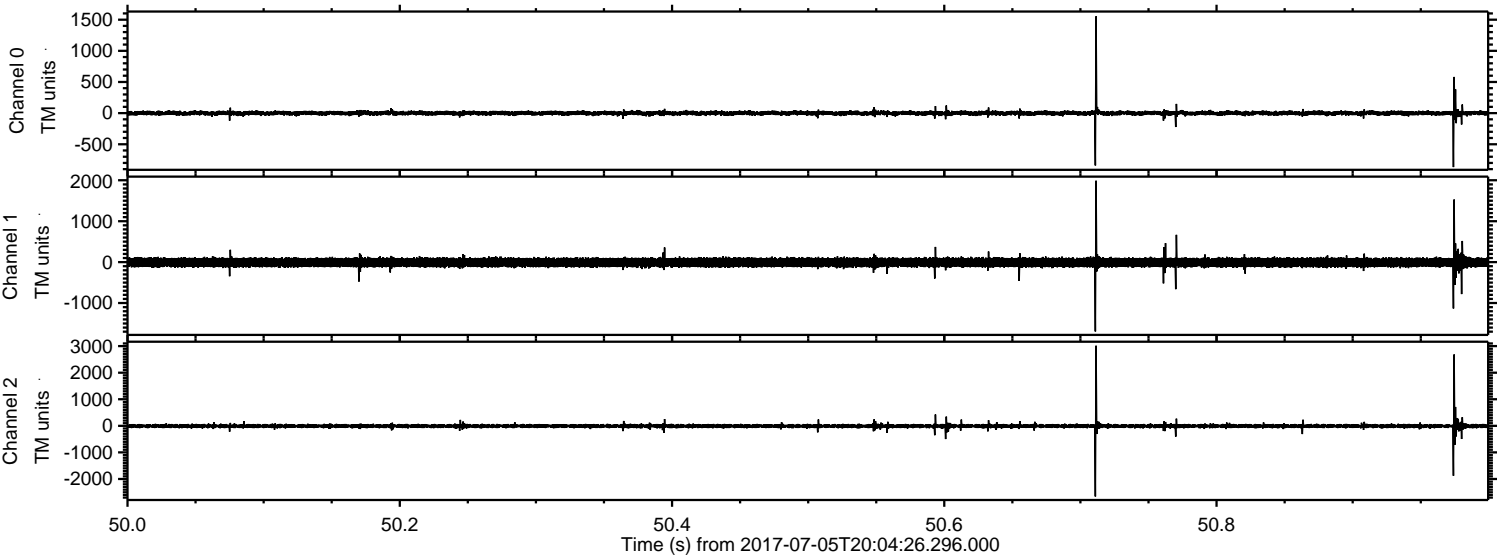

Processed Wed Jul 19 00:40:28 2017 by ELM ver.2012-10-06 from 001__elm20170705_200425__dat00.bin

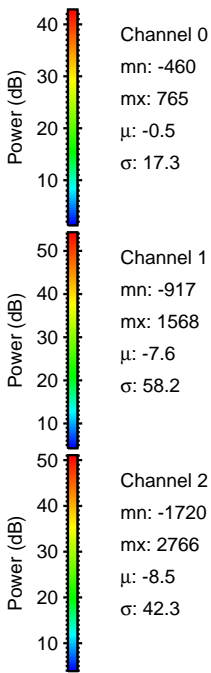
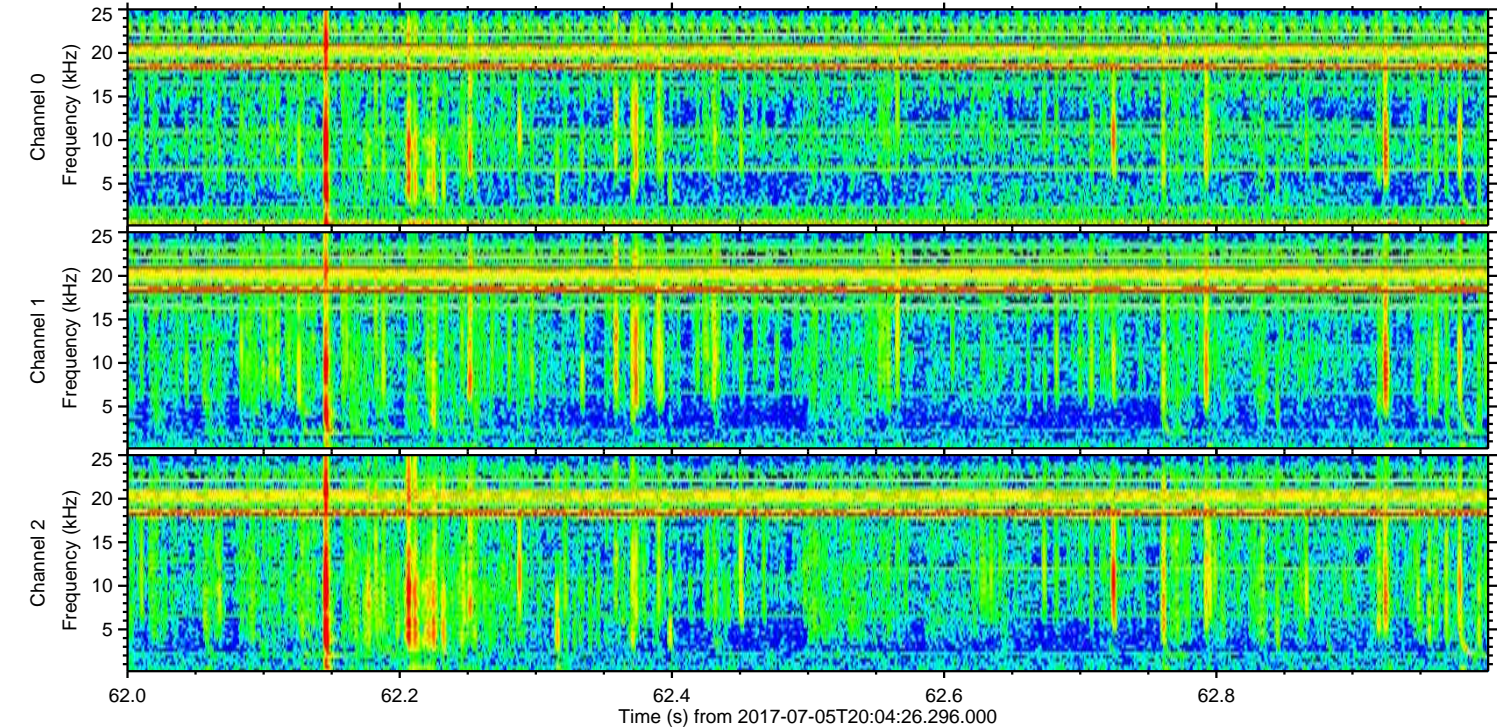
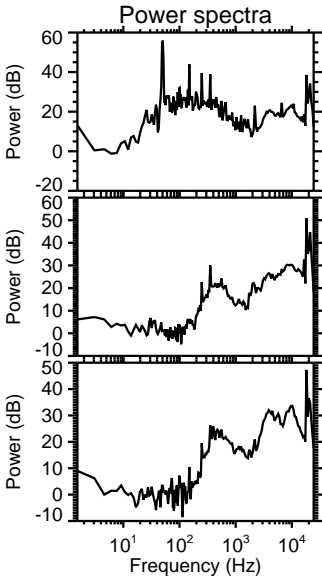
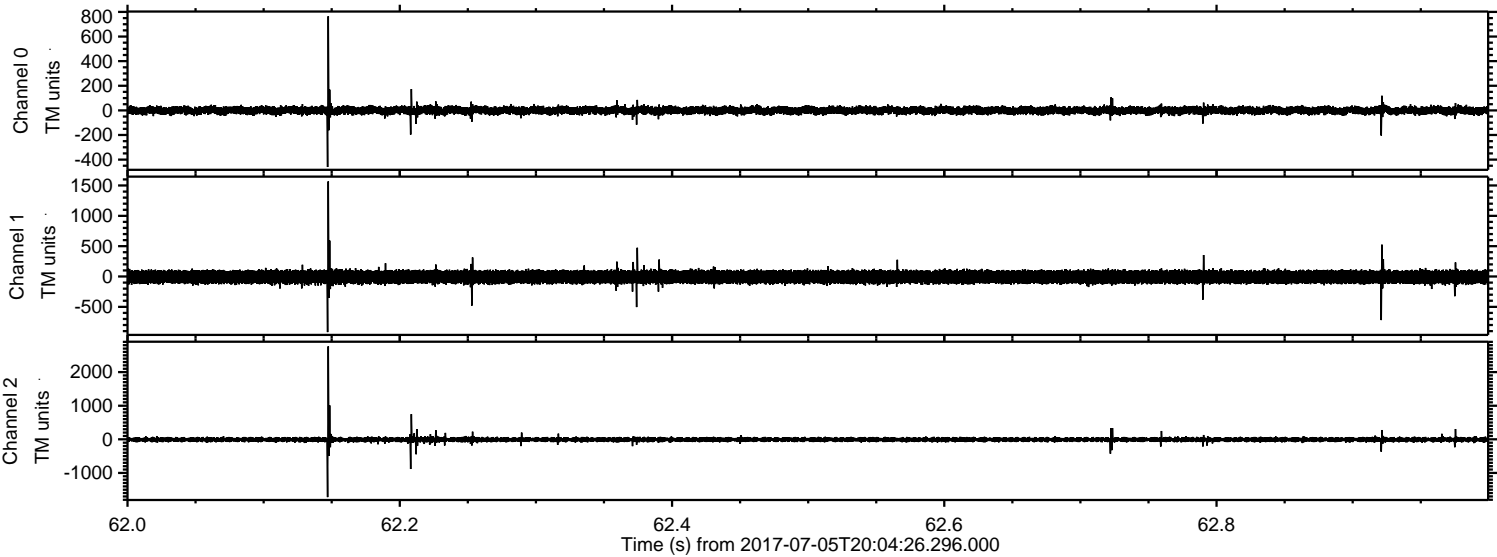

Processed Wed Jul 19 00:40:29 2017 by ELM ver.2012-10-06 from 001__elm20170705_200425__dat00.bin

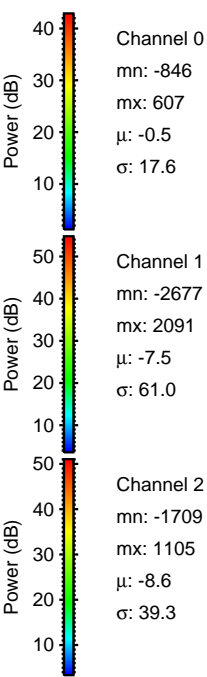
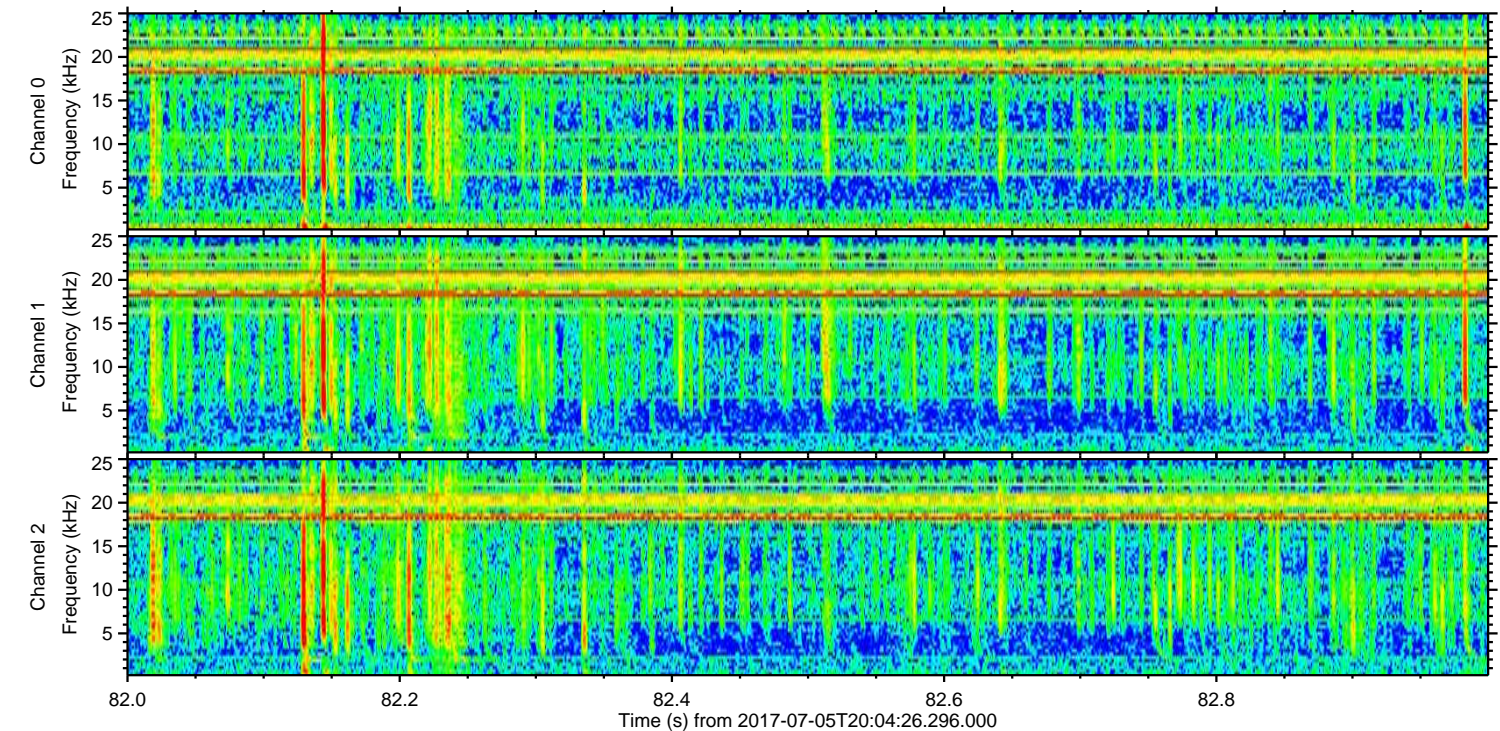
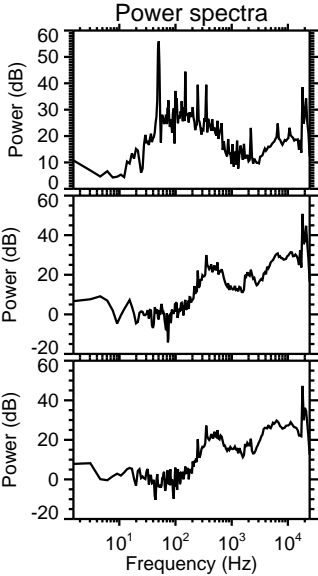
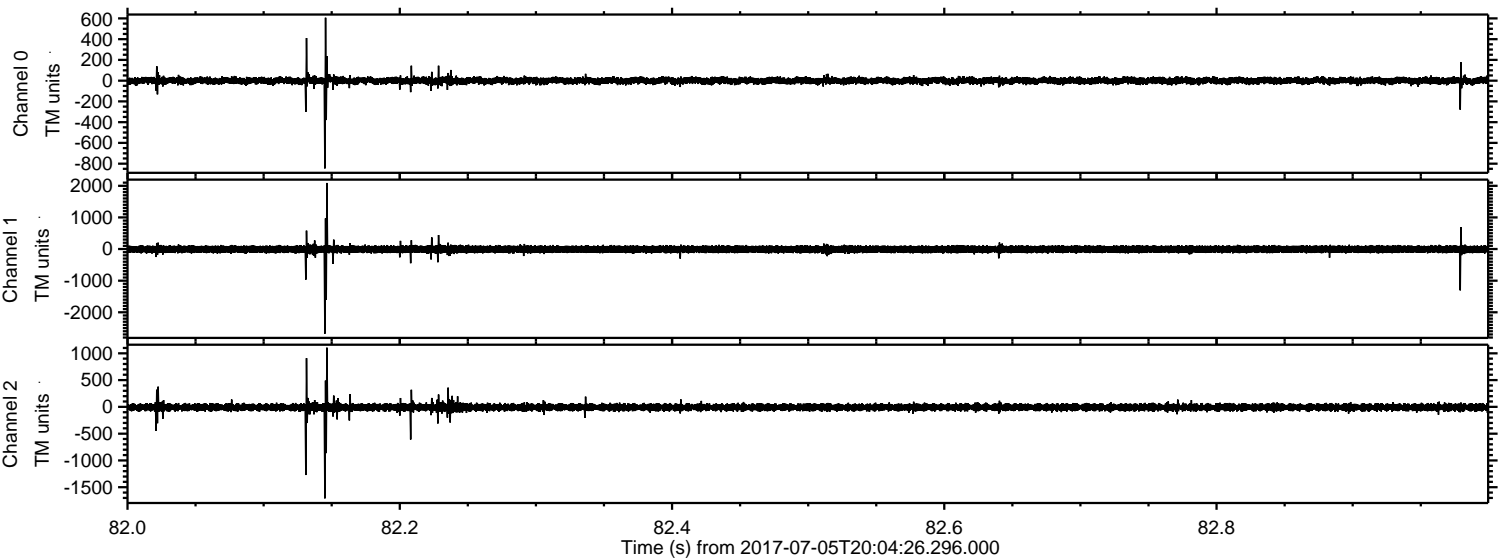

Processed Wed Jul 19 00:40:30 2017 by ELM ver.2012-10-06 from 001__elm20170705_200425__dat00.bin

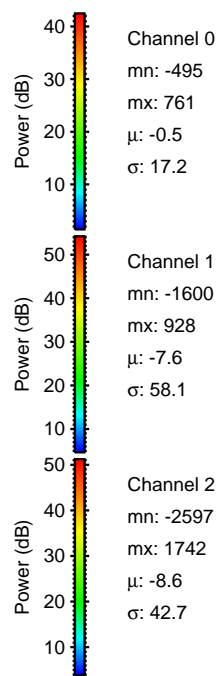
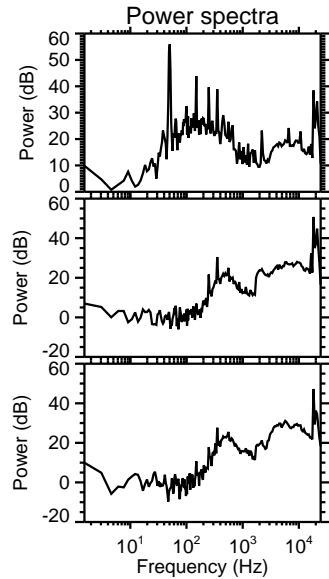
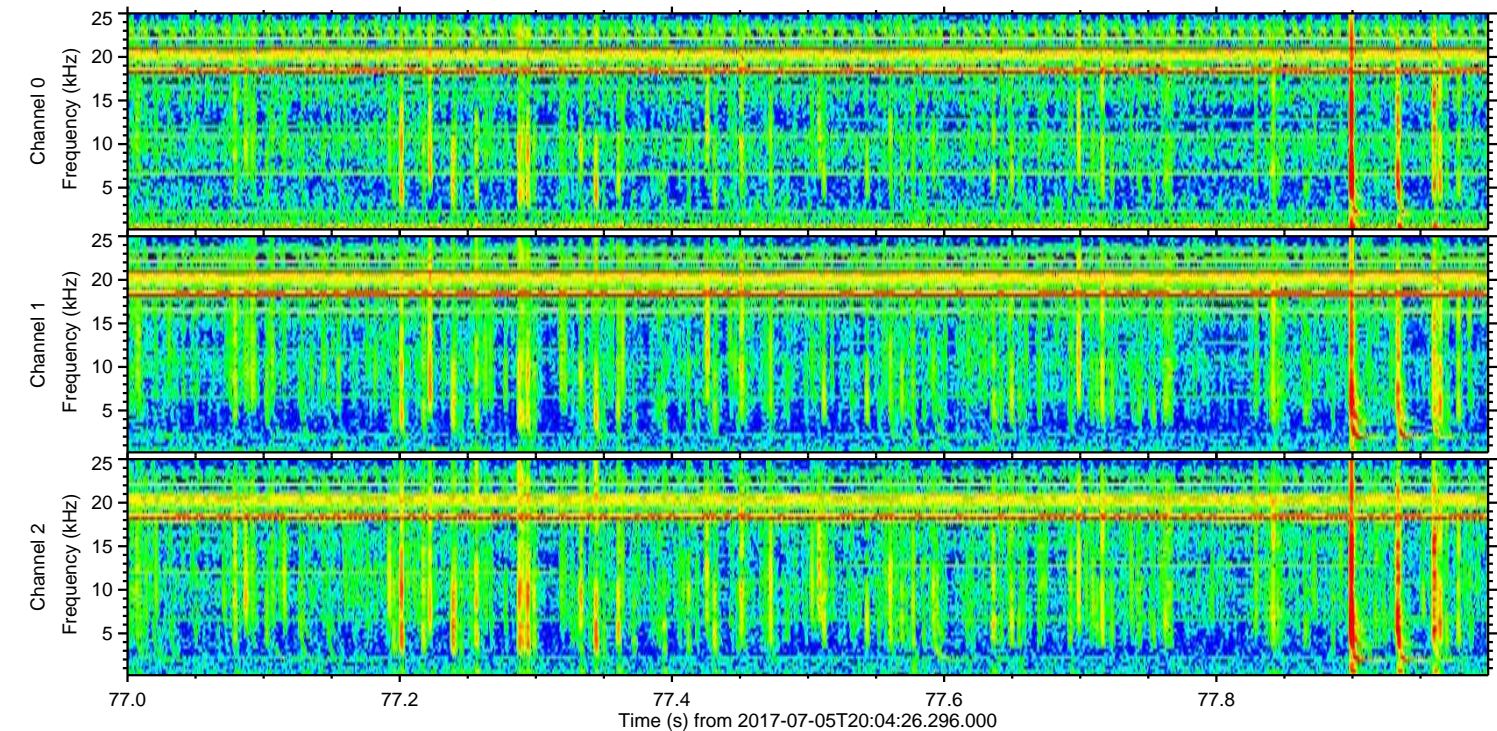
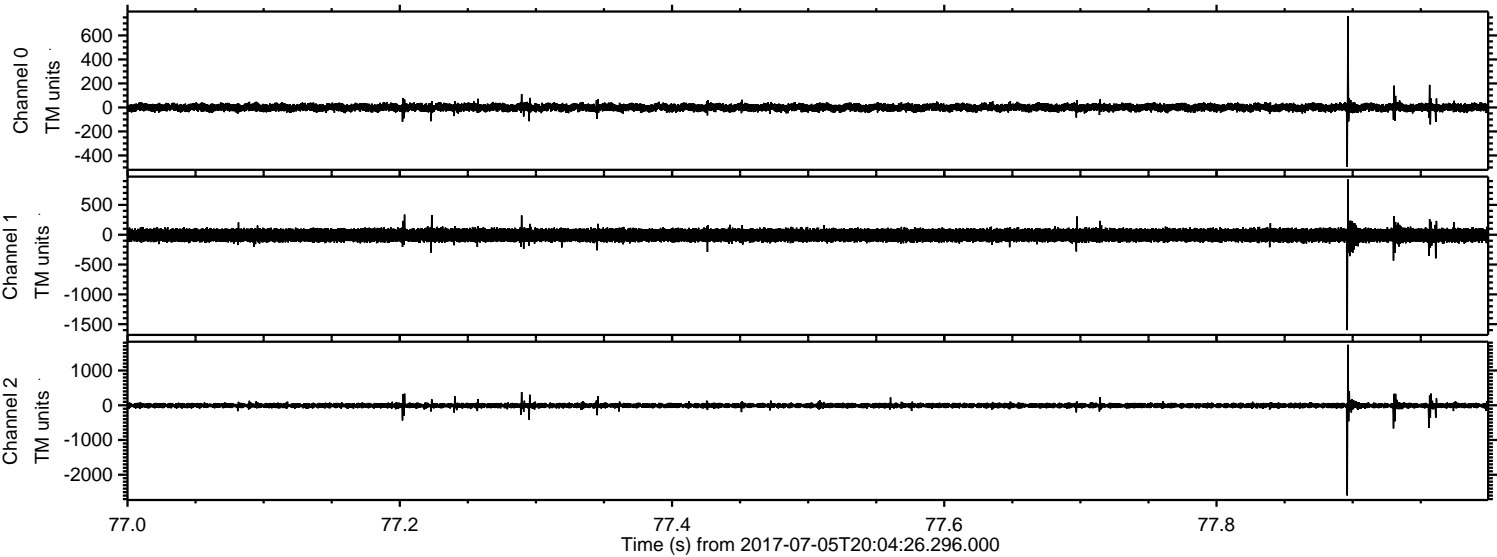

Power spectra

Channel 0
mn: -495
mx: 761
 μ : -0.5
 σ : 17.2

Channel 1
mn: -1600
mx: 928
 μ : -7.6
 σ : 58.1

Channel 2
mn: -2597
mx: 1742
 μ : -8.6
 σ : 42.7

