

ELMAVAN 3D WAVEFORMS (Measured data sampled at 50 kHz) 50999 packets of 144 samples from 2017-07-05T10:29:02.724.000.

Processed Tue Jul 18 23:13:01 2017 by ELM ver.2012-10-06 from 001__elm20170705_102901__dat00.bin

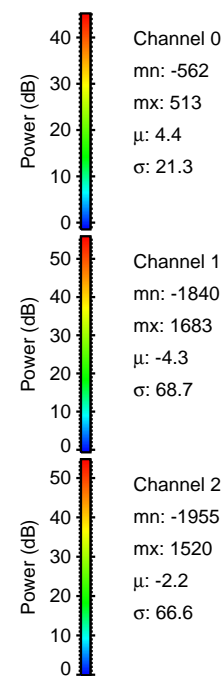

Processed Tue Jul 18 23:13:09 2017 by ELM ver.2012-10-06 from 001__elm20170705_102901__dat00.bin

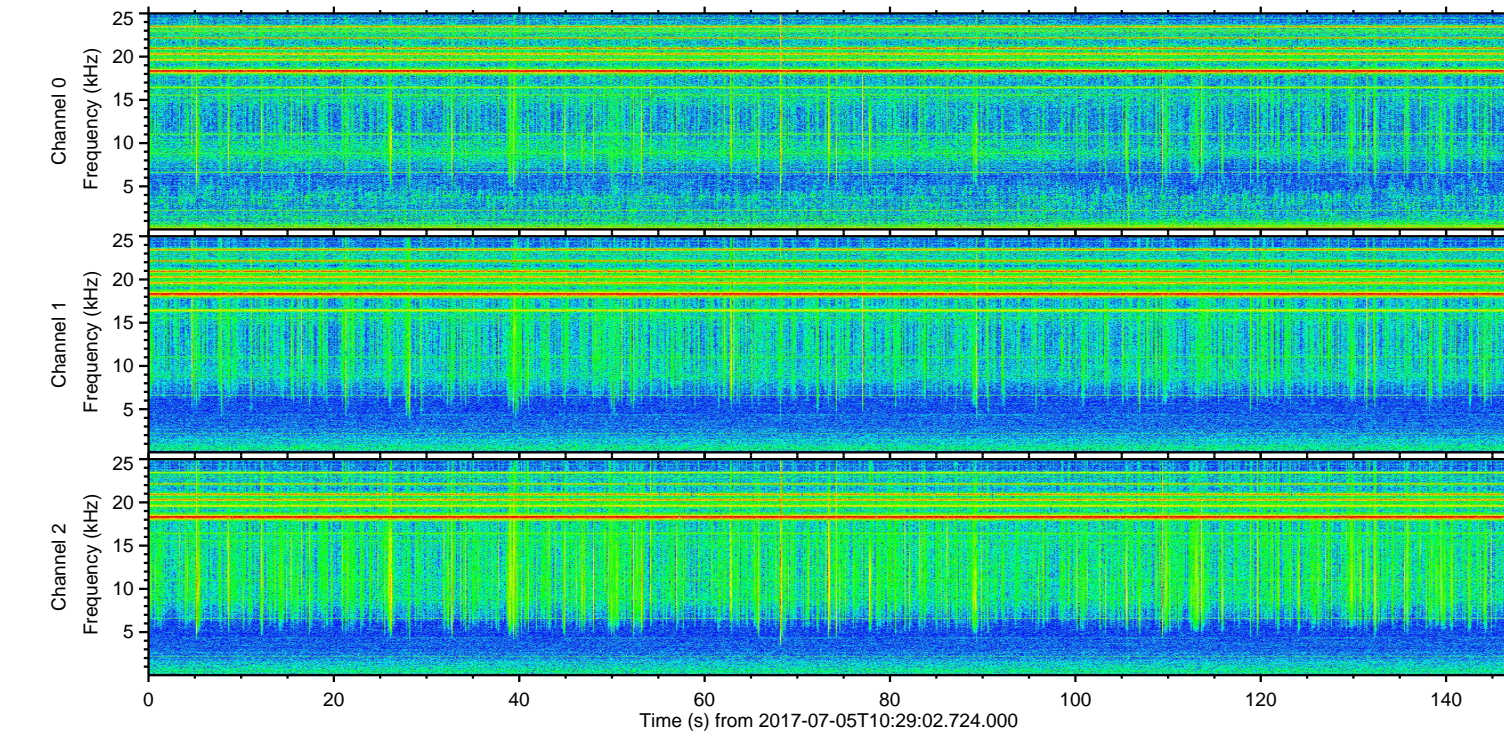
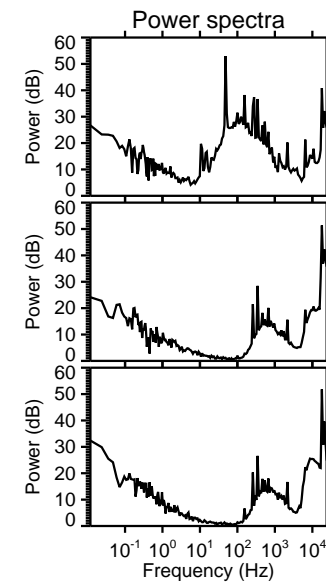
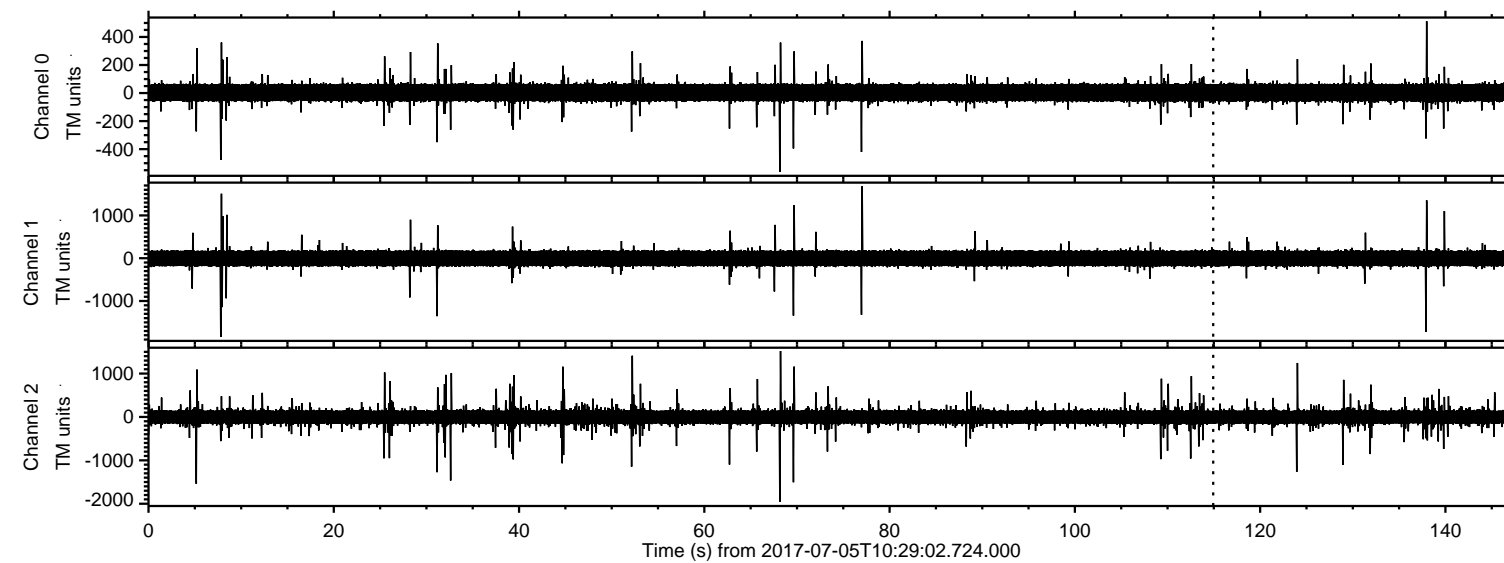
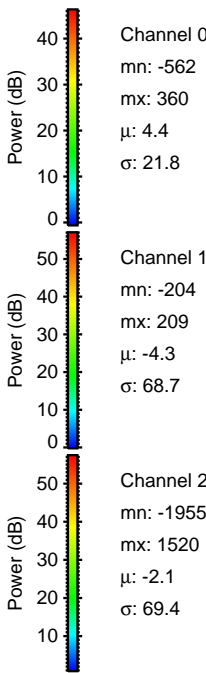
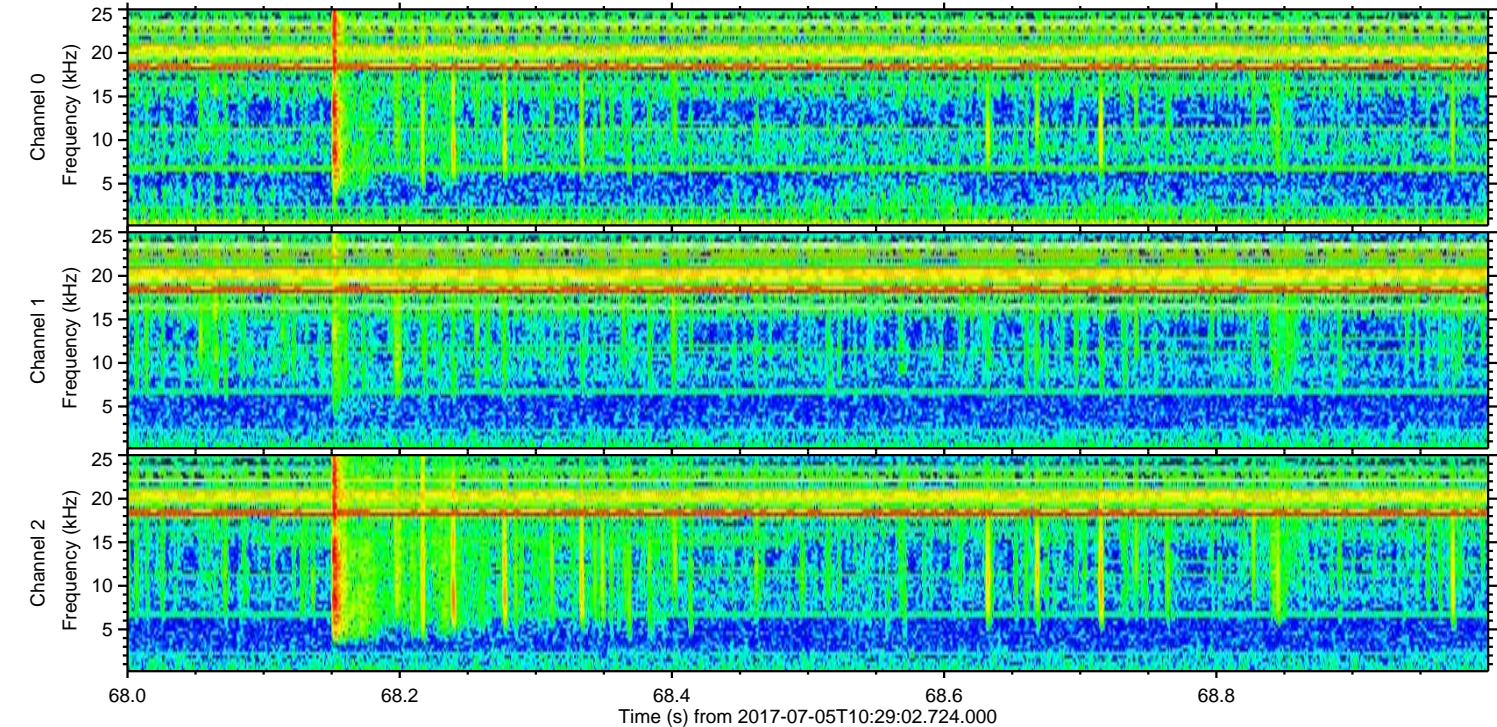
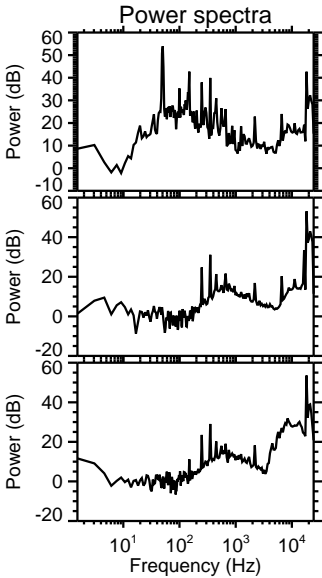
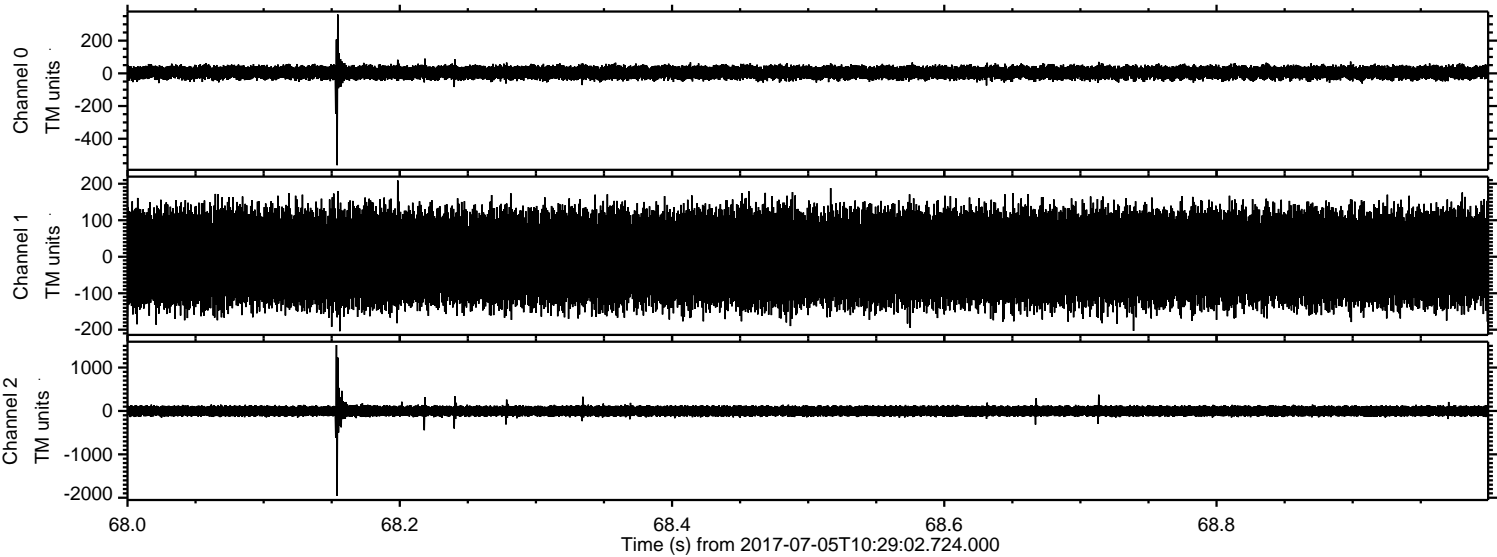

Processed Tue Jul 18 23:13:09 2017 by ELM ver.2012-10-06 from 001__elm20170705_102901__dat00.bin

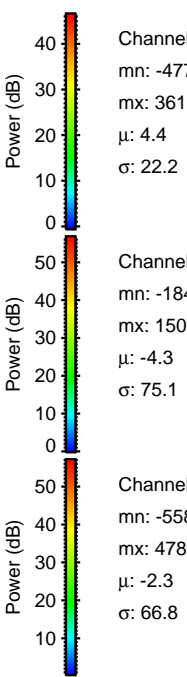
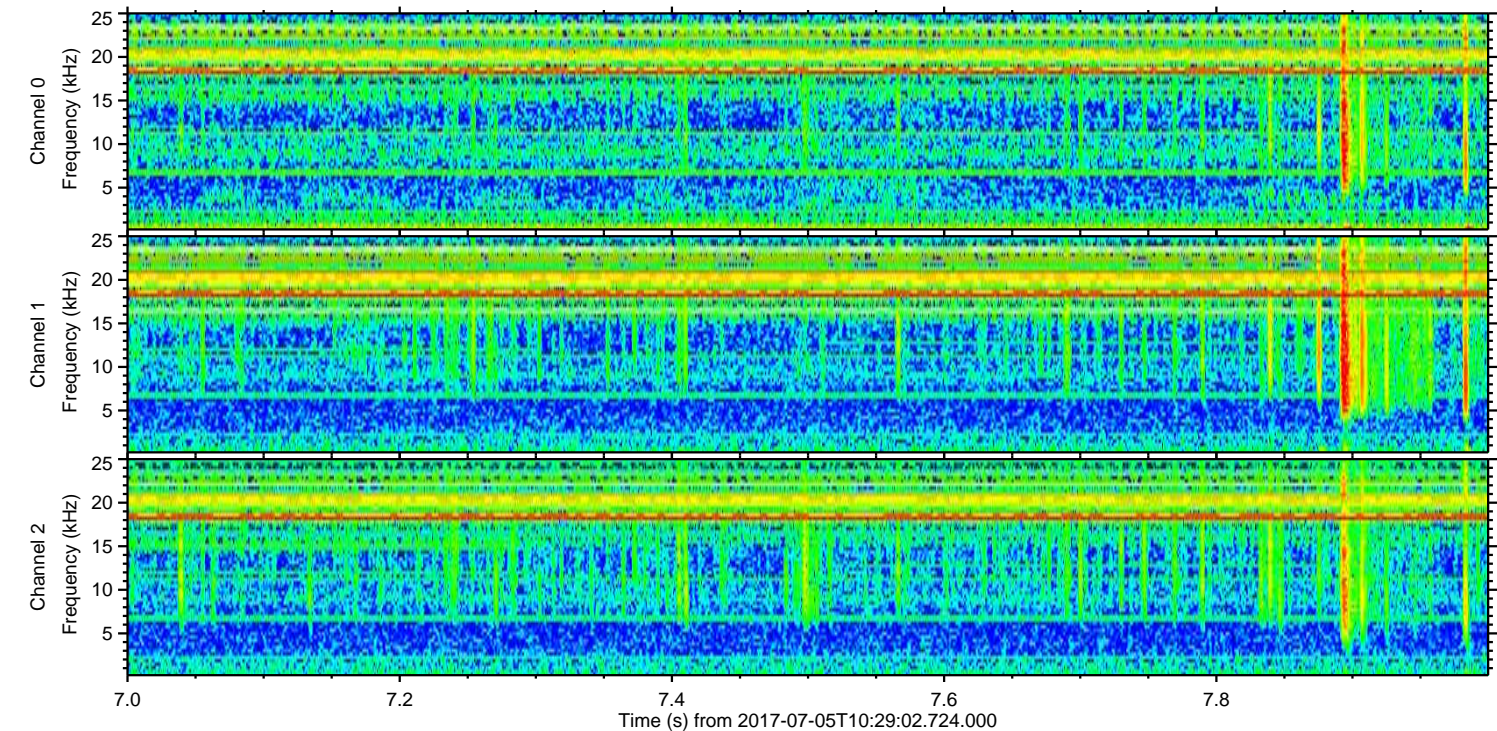
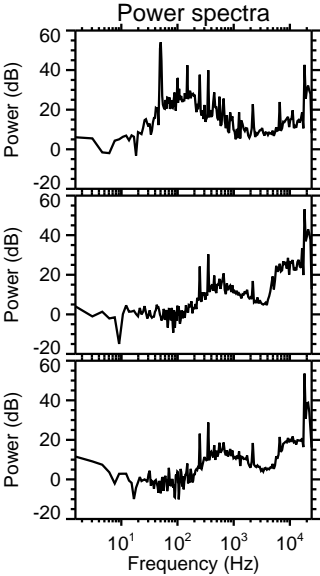
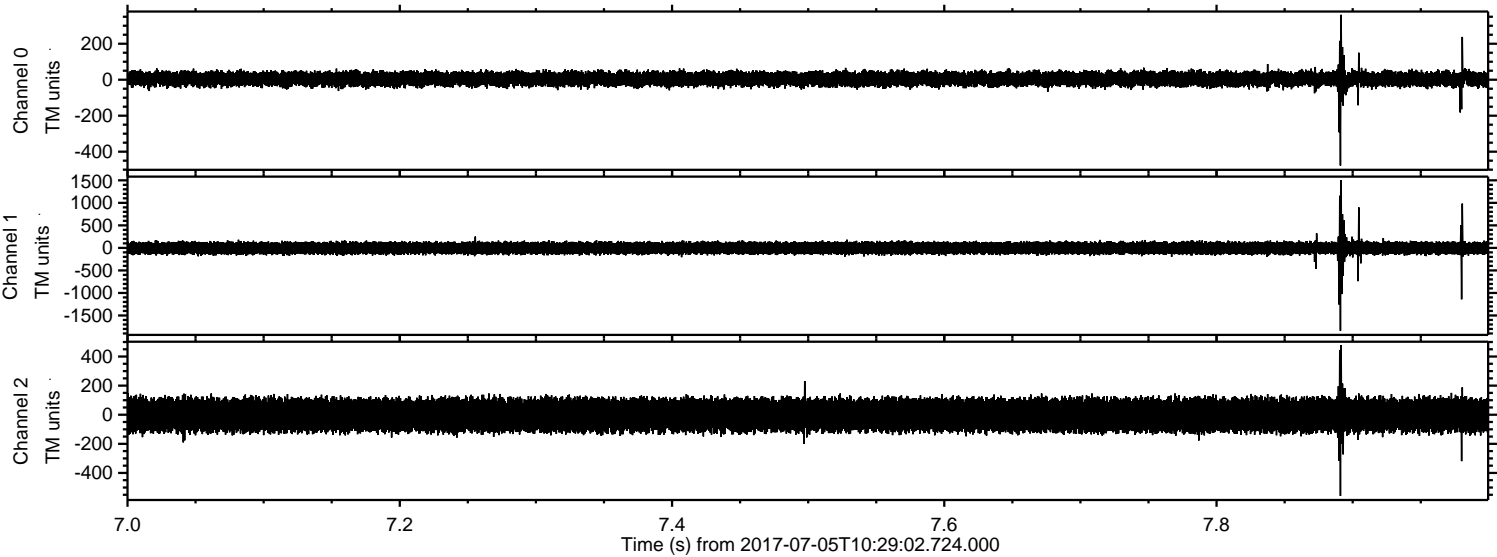

ELMAVAN 3D WAVEFORMS (Measured data sampled at 50 kHz) 50999 packets of 144 samples from 2017-07-05T10:29:02.724.000. Part 139/147

Processed Tue Jul 18 23:13:10 2017 by ELM ver.2012-10-06 from 001__elm20170705_102901__dat00.bin

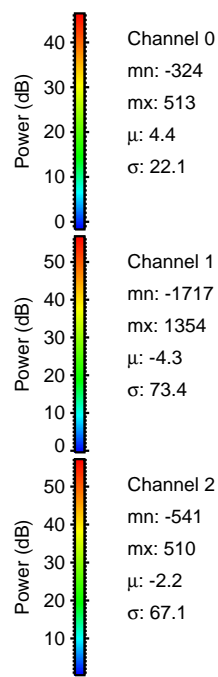
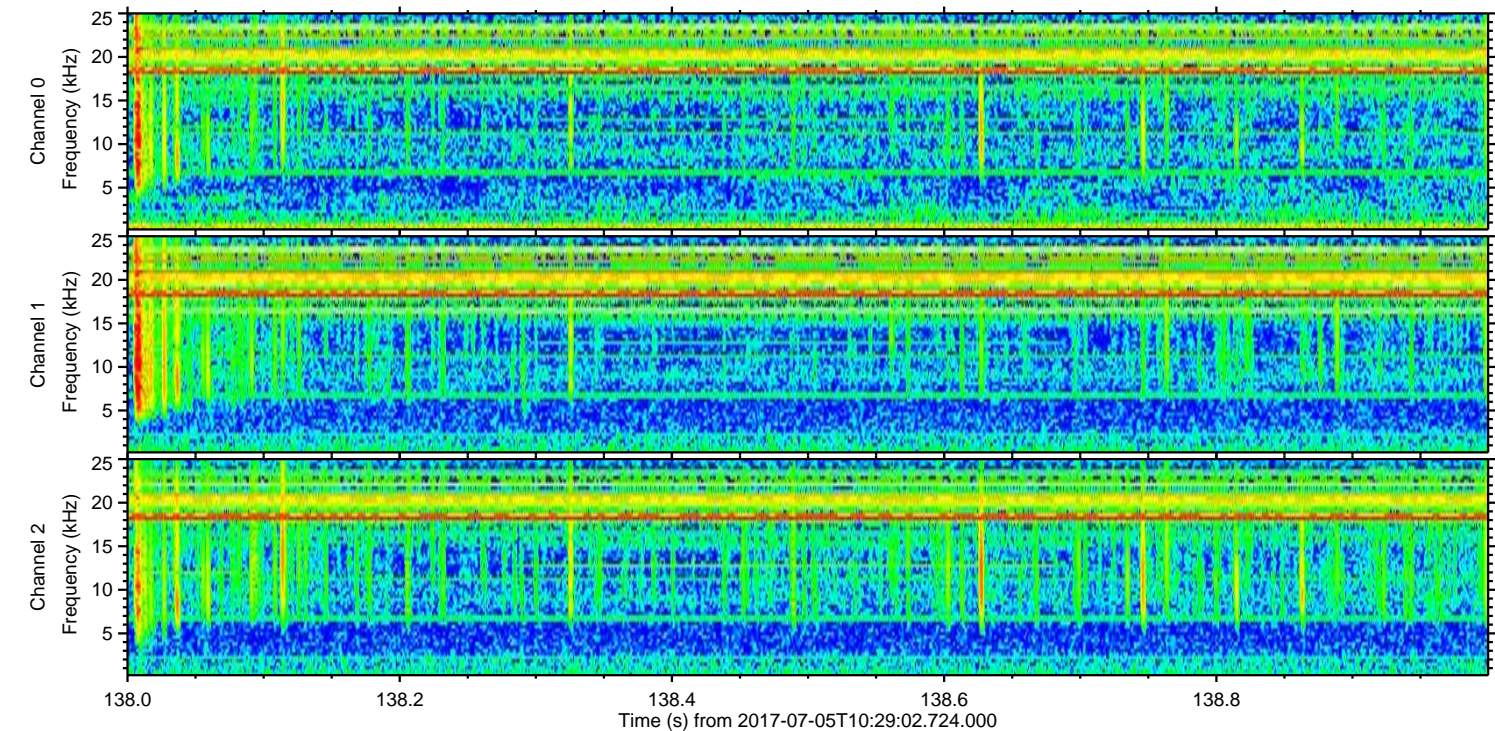
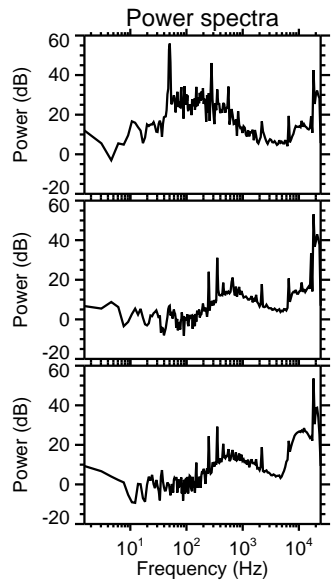
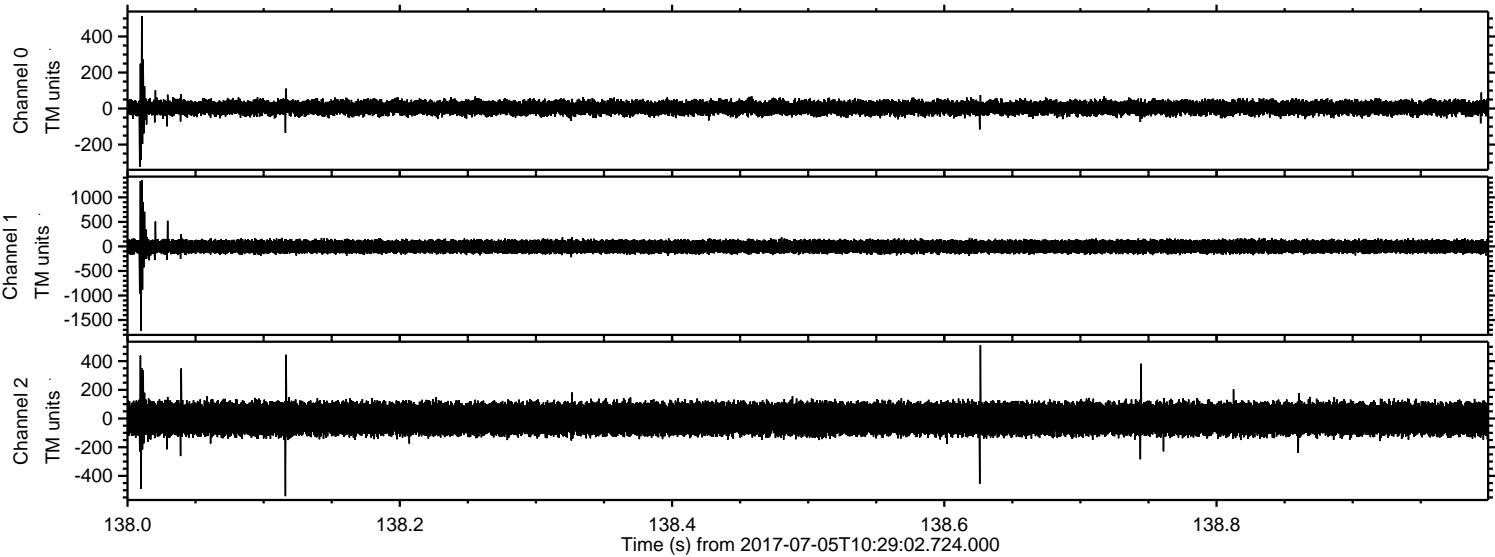

Processed Tue Jul 18 23:13:11 2017 by ELM ver.2012-10-06 from 001__elm20170705_102901__dat00.bin

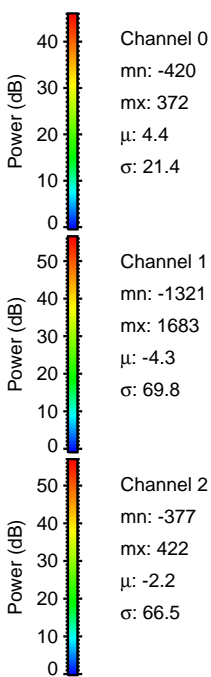
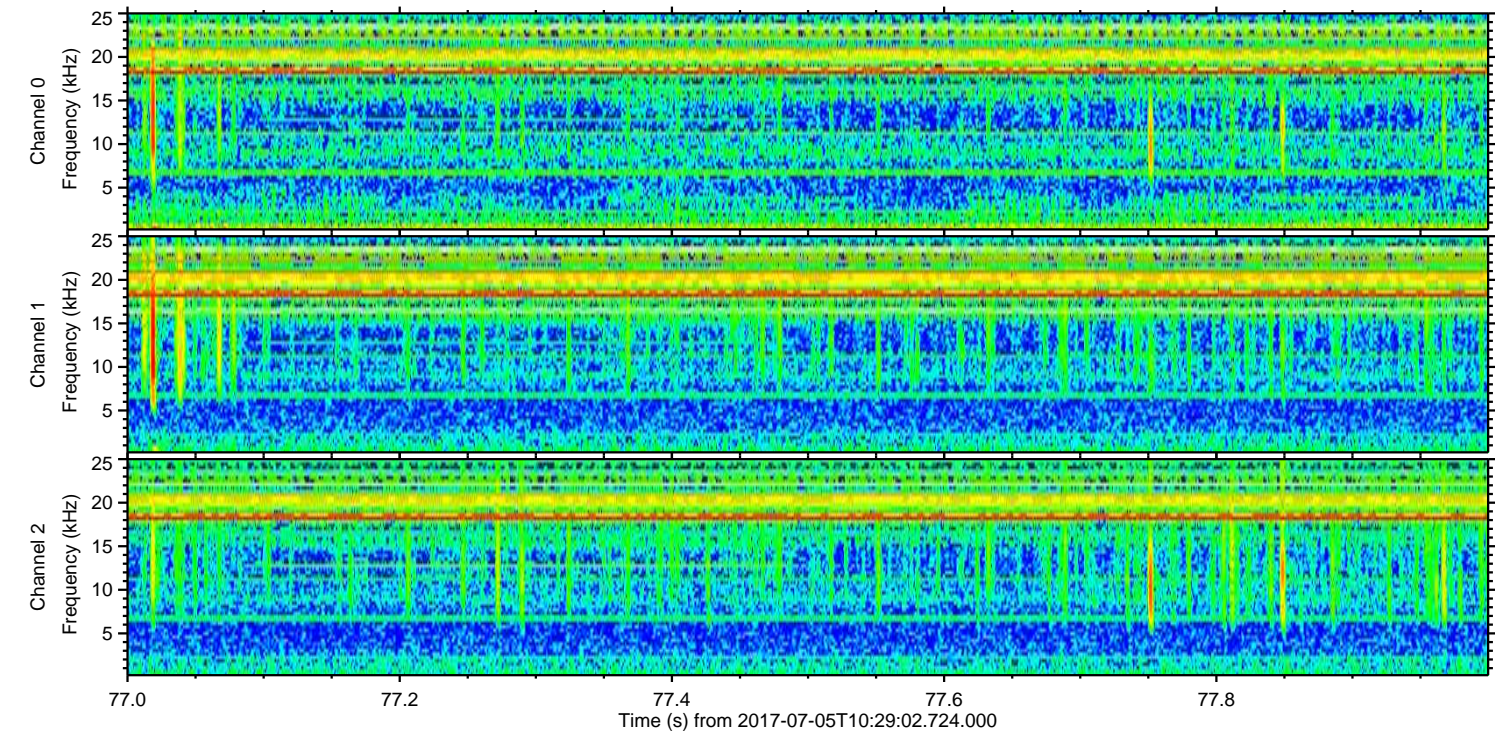
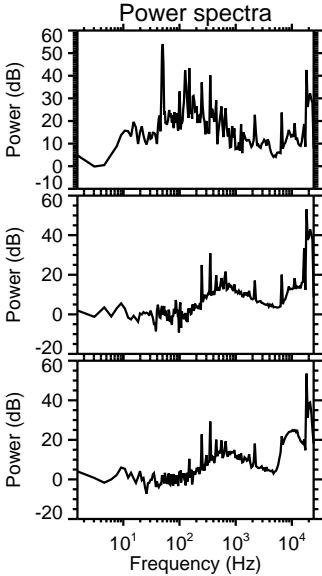
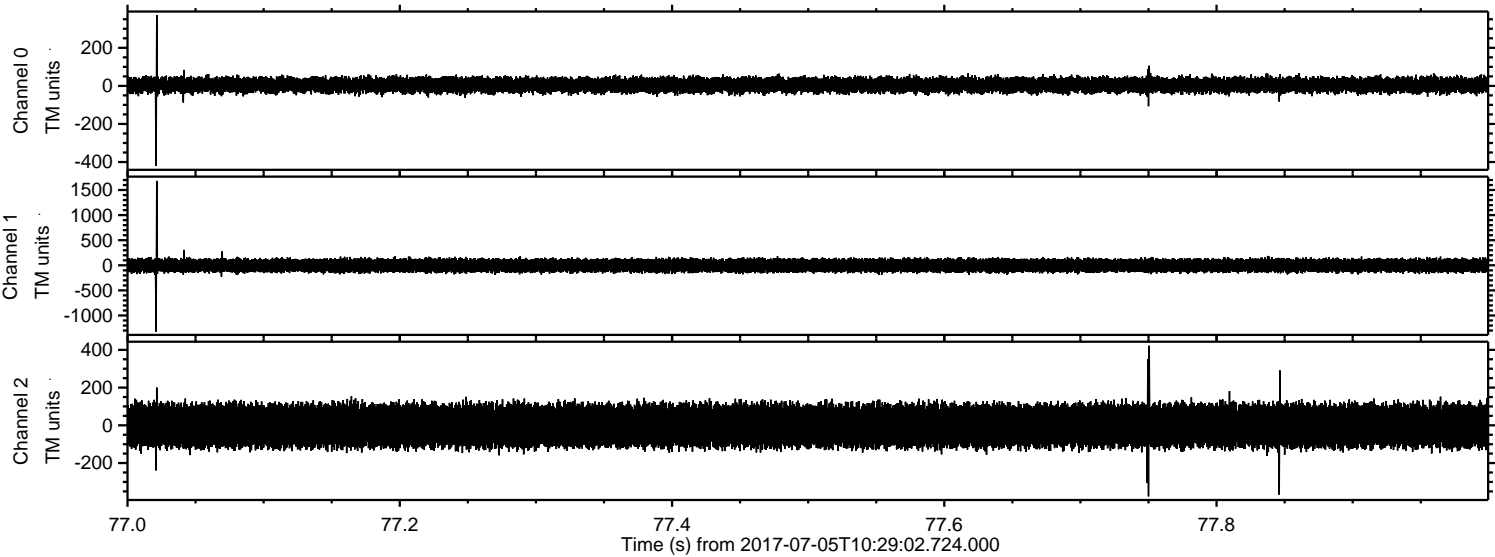

Processed Tue Jul 18 23:13:12 2017 by ELM ver.2012-10-06 from 001__elm20170705_102901__dat00.bin

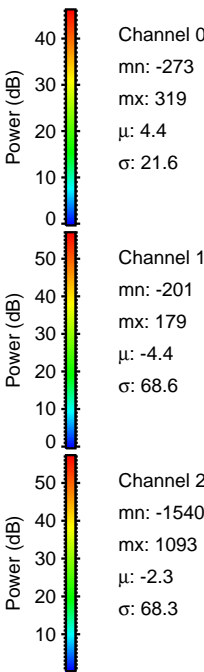
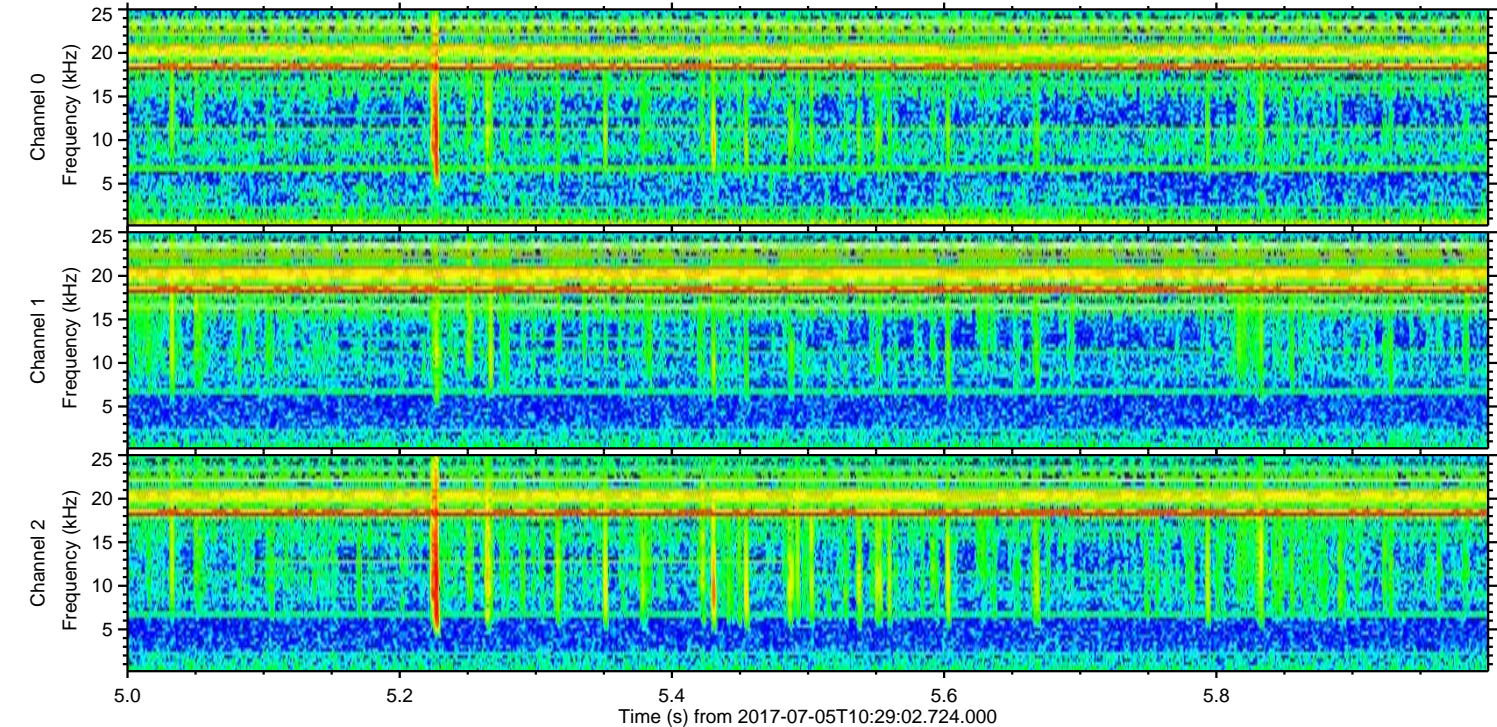
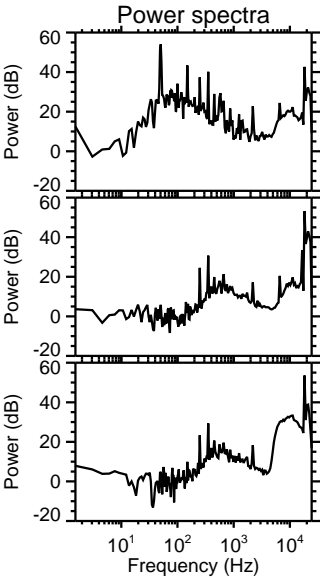
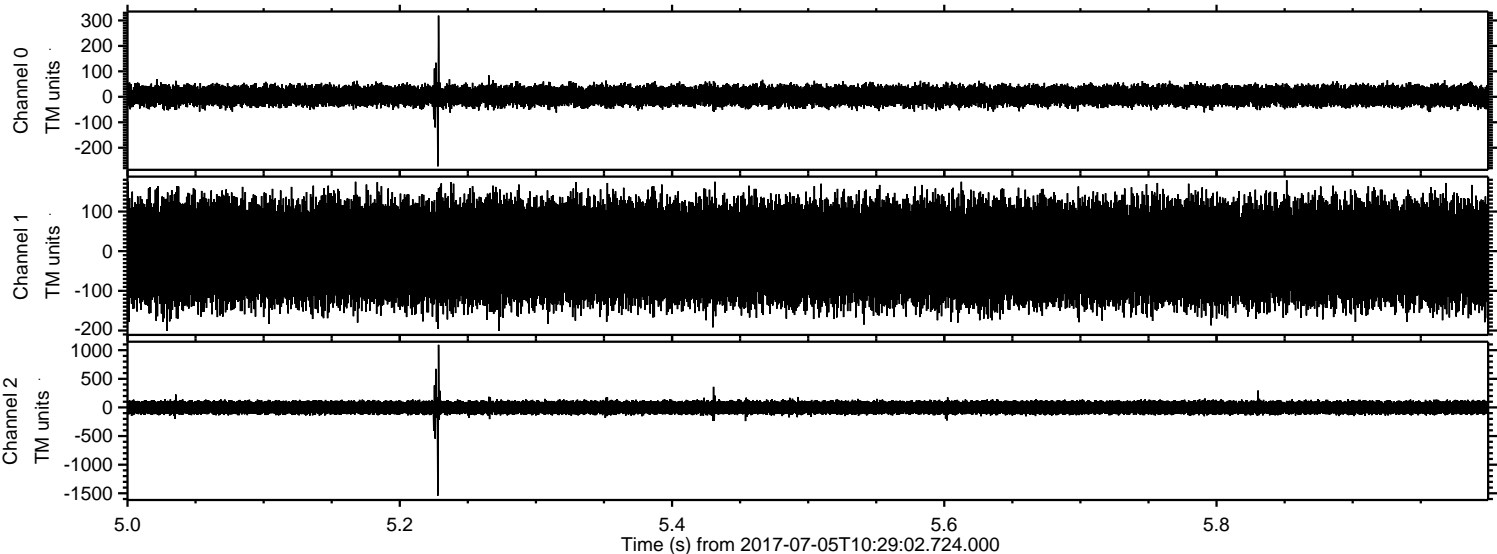

Channel 0
mn: -273
mx: 319
 μ : 4.4
 σ : 21.6

Channel 1
mn: -201
mx: 179
 μ : -4.4
 σ : 68.6

Channel 2
mn: -1540
mx: 1093
 μ : -2.3
 σ : 68.3

ELMAVAN 3D WAVEFORMS (Measured data sampled at 50 kHz) 50999 packets of 144 samples from 2017-07-05T10:29:02.724.000. Part 70/147

Processed Tue Jul 18 23:13:13 2017 by ELM ver.2012-10-06 from 001__elm20170705_102901__dat00.bin

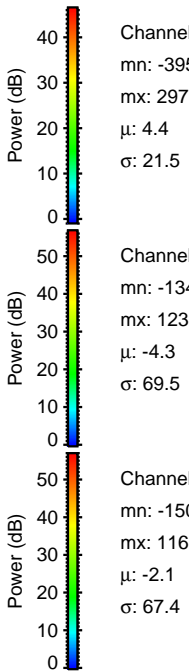
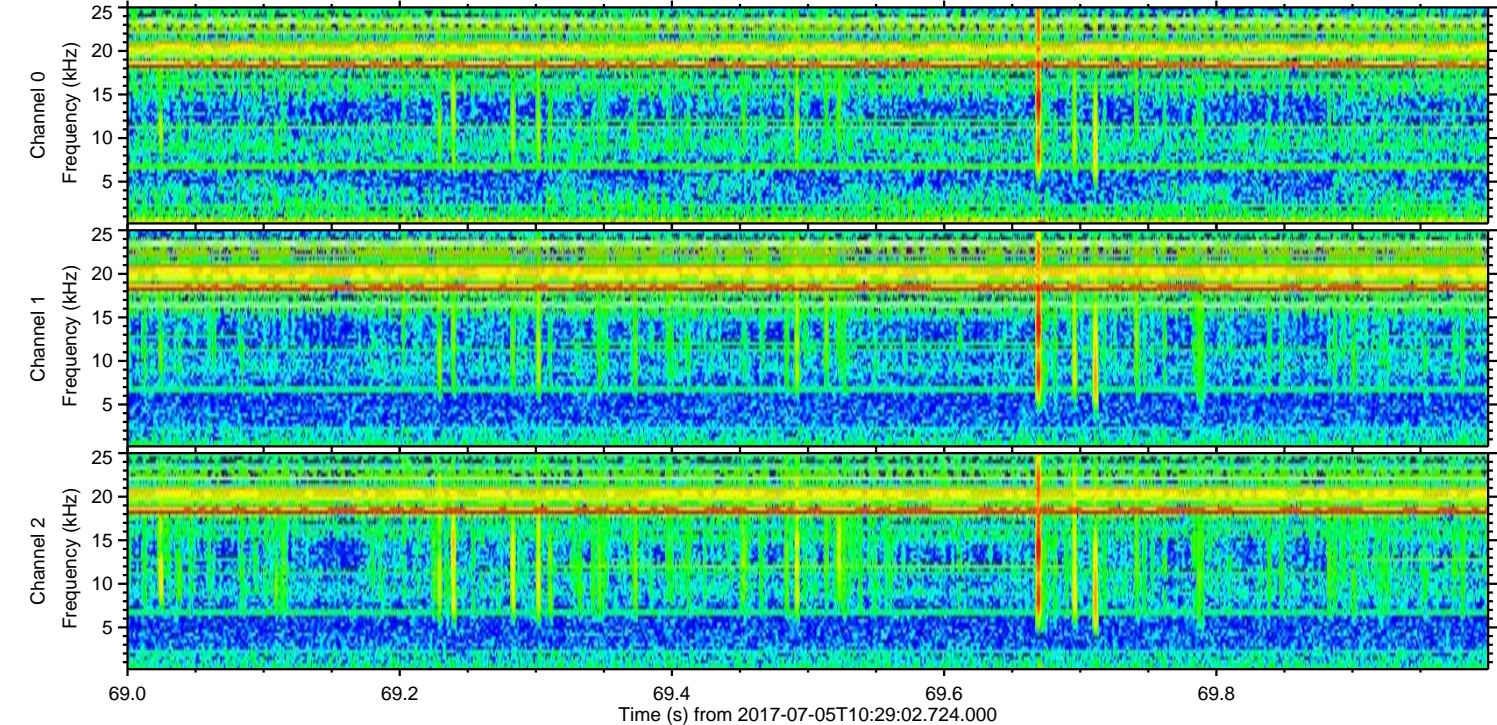
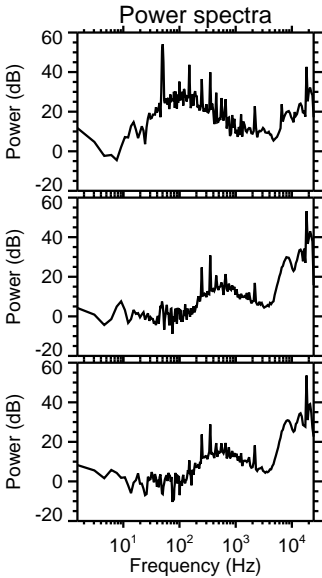
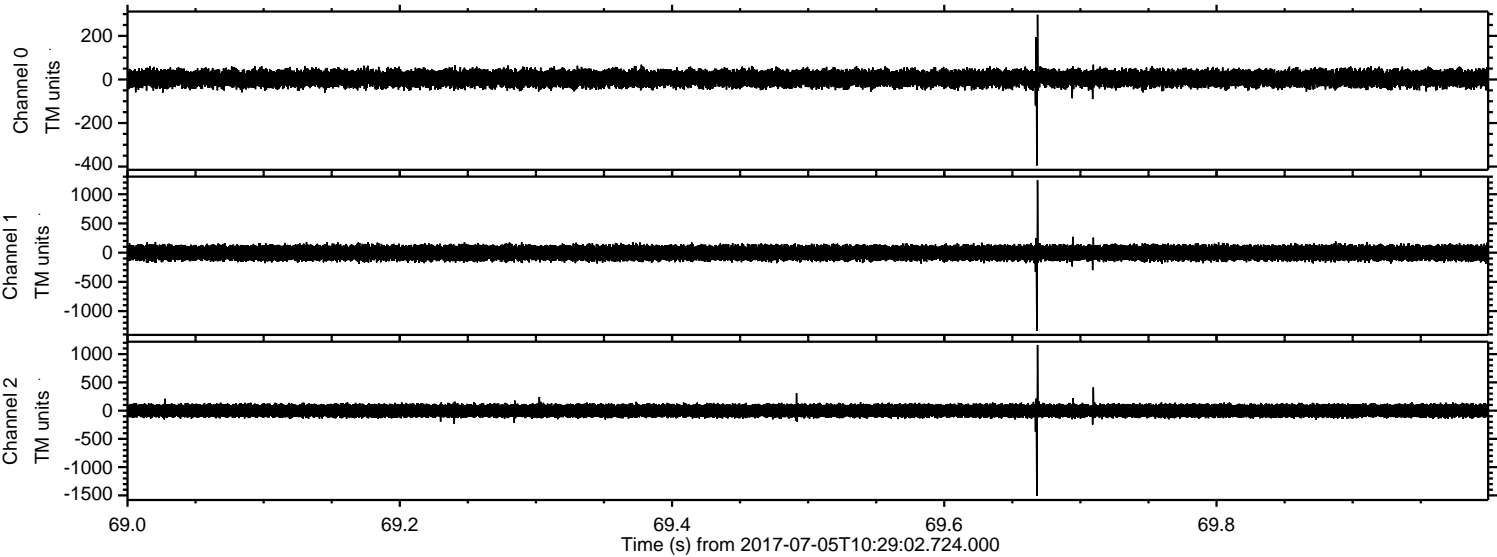

Processed Tue Jul 18 23:13:14 2017 by ELM ver.2012-10-06 from 001__elm20170705_102901__dat00.bin

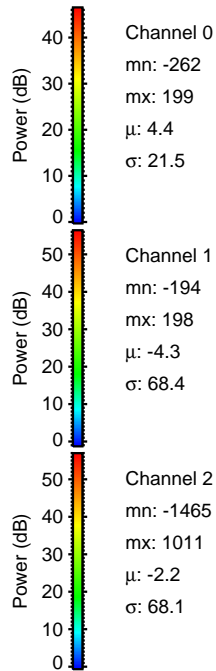
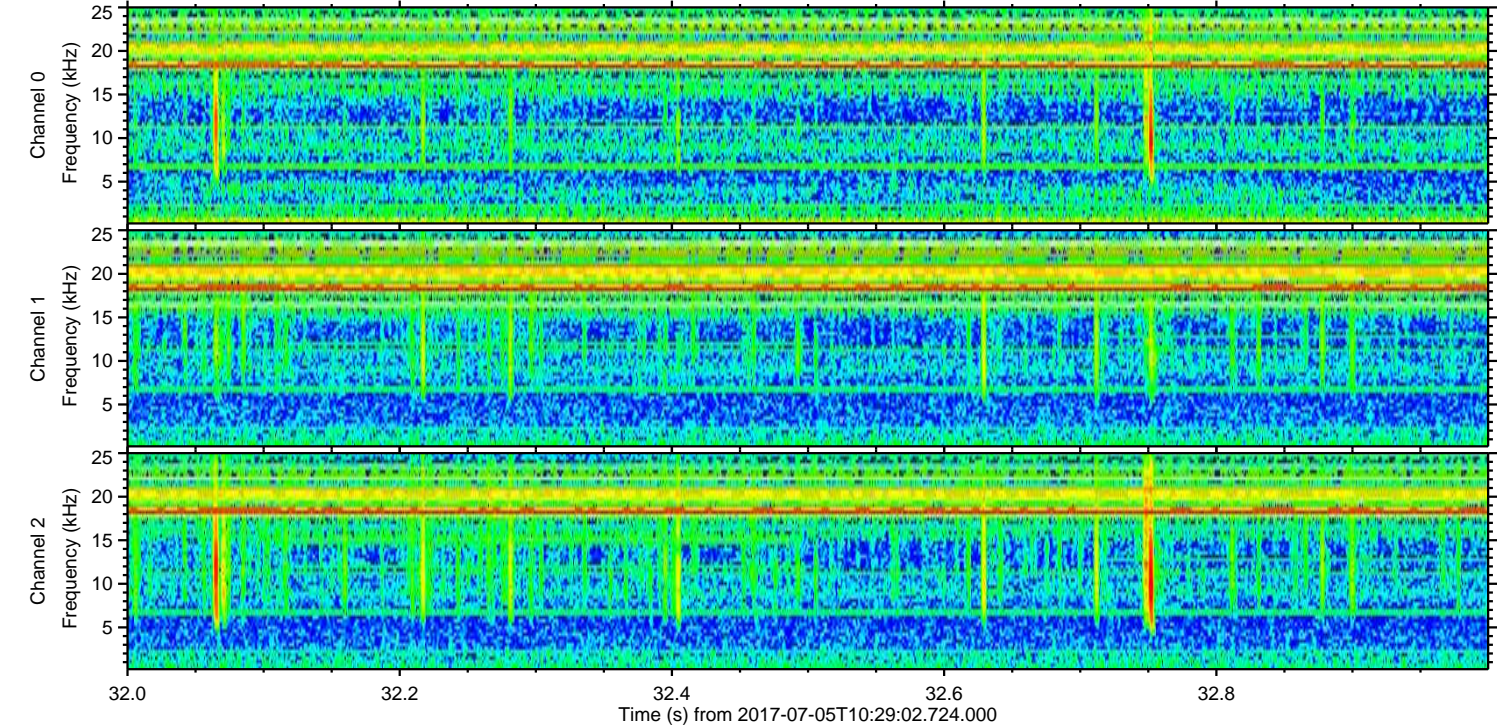
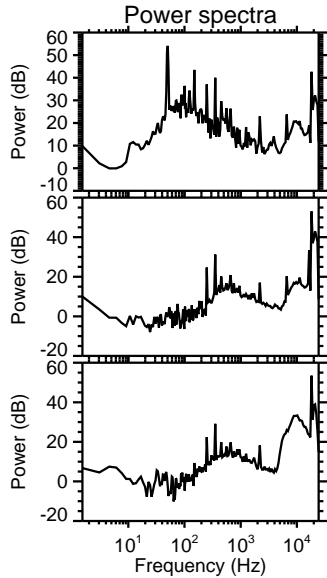
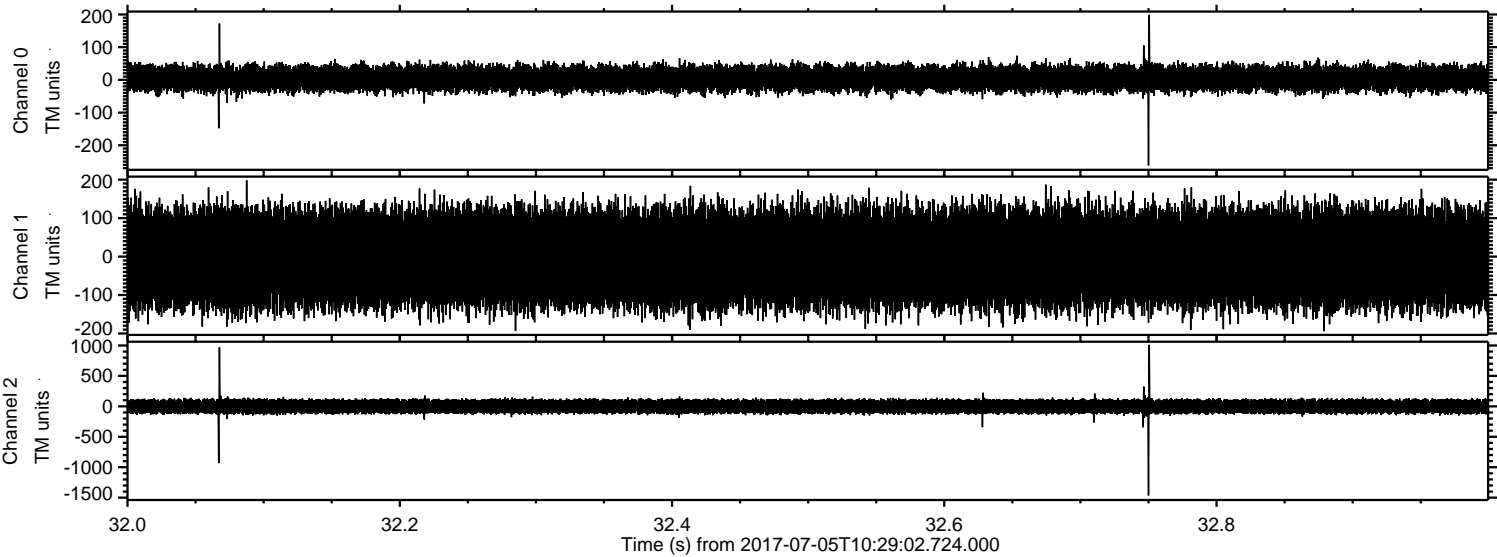

Processed Tue Jul 18 23:13:14 2017 by ELM ver.2012-10-06 from 001__elm20170705_102901__dat00.bin

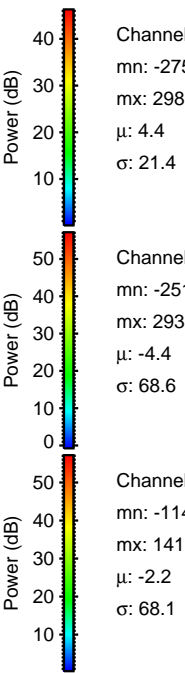
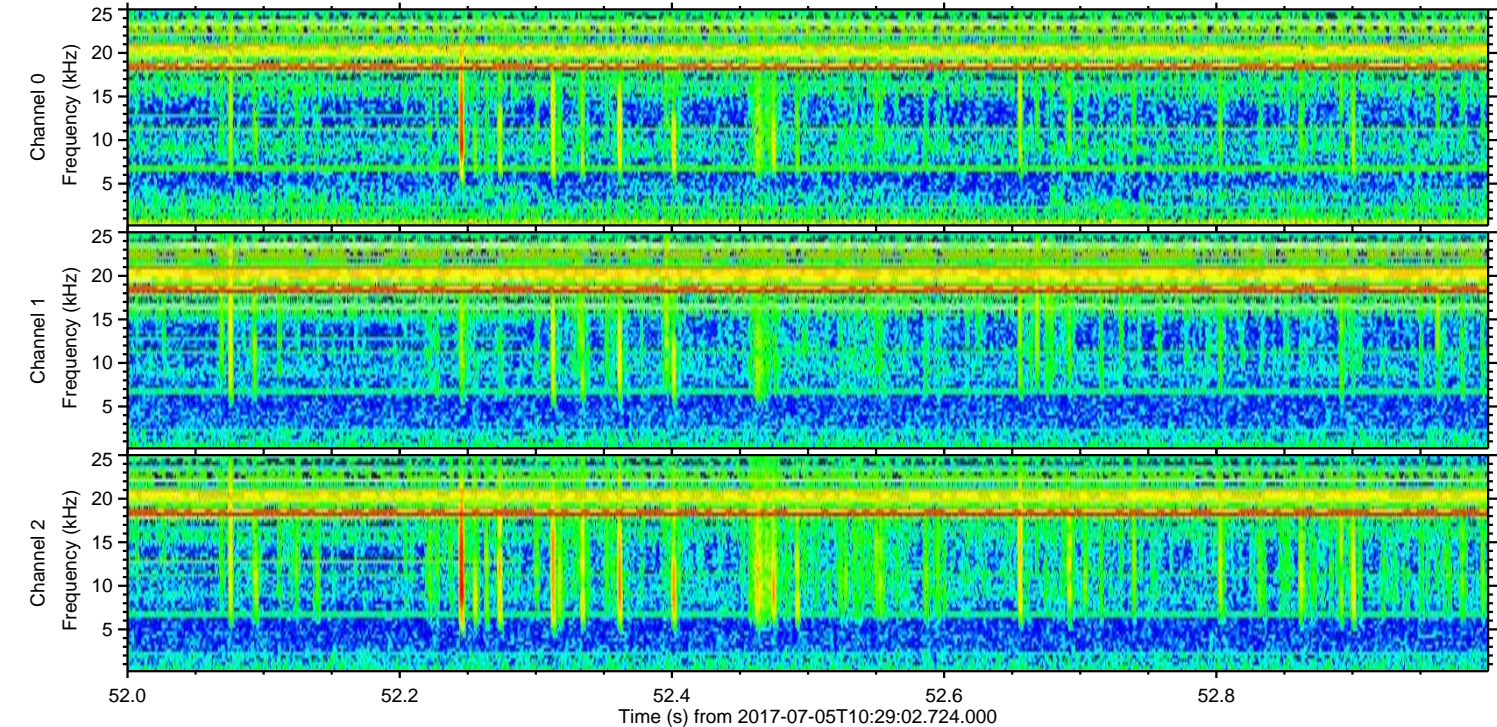
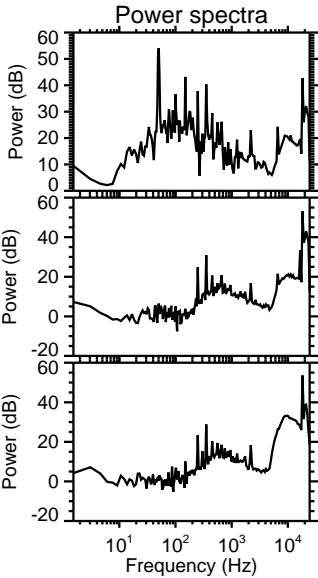
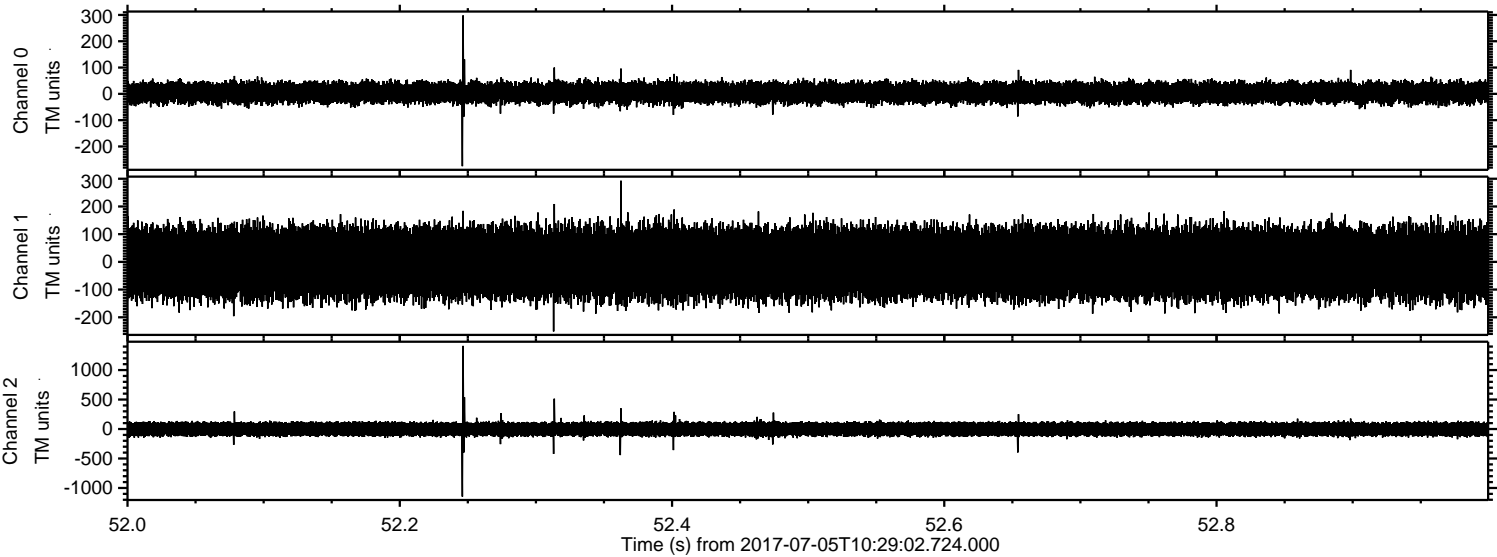

Processed Tue Jul 18 23:13:15 2017 by ELM ver.2012-10-06 from 001__elm20170705_102901__dat00.bin

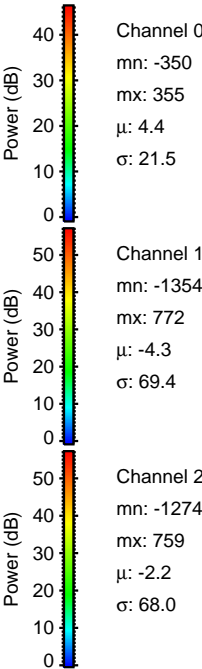
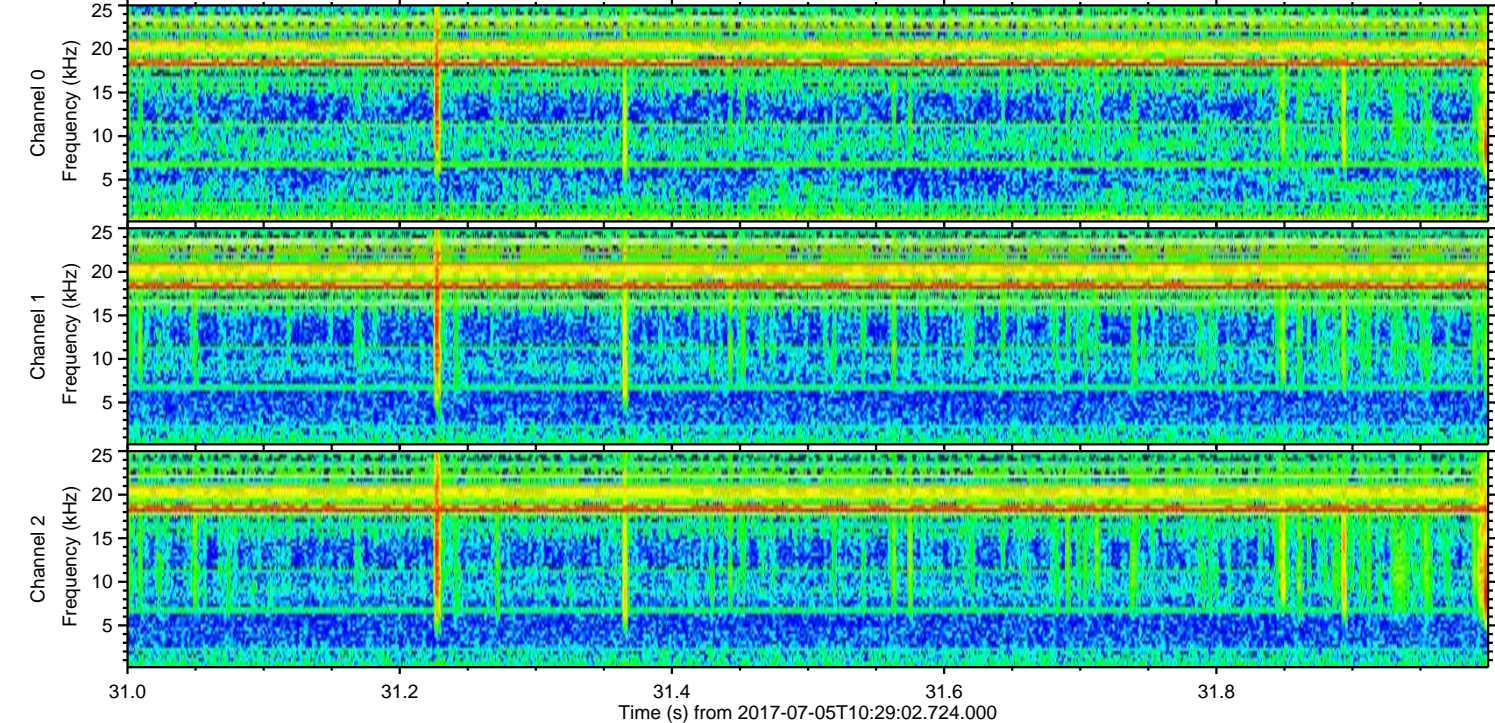
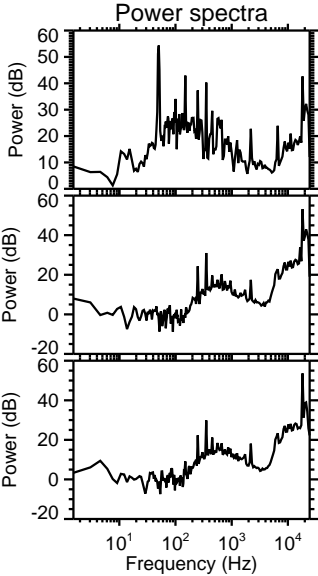
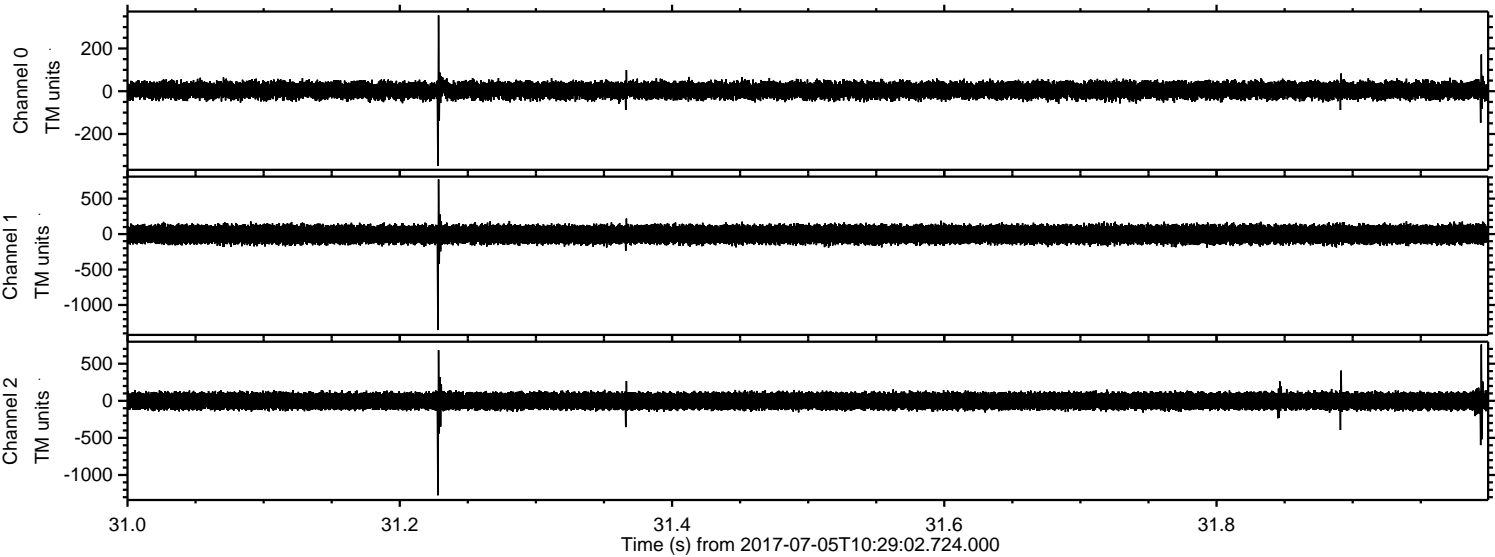

Channel 0
mn: -350
mx: 355
 μ : 4.4
 σ : 21.5

Channel 1
mn: -1354
mx: 772
 μ : -4.3
 σ : 69.4

Channel 2
mn: -1274
mx: 759
 μ : -2.2
 σ : 68.0

Processed Tue Jul 18 23:13:16 2017 by ELM ver.2012-10-06 from 001__elm20170705_102901__dat00.bin

