

# ELMAVAN 3D WAVEFORMS (Measured data sampled at 50 kHz) 51000 packets of 144 samples from 2017-07-05T10:09:01.910.999.

Processed Tue Jul 18 23:10:07 2017 by ELM ver.2012-10-06 from 001\_\_elm20170705\_100900\_\_dat00.bin

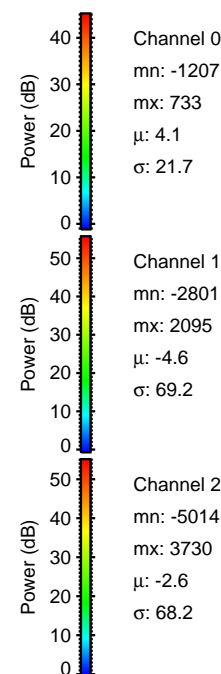

Processed Tue Jul 18 23:10:14 2017 by ELM ver.2012-10-06 from 001\_\_elm20170705\_100900\_\_dat00.bin

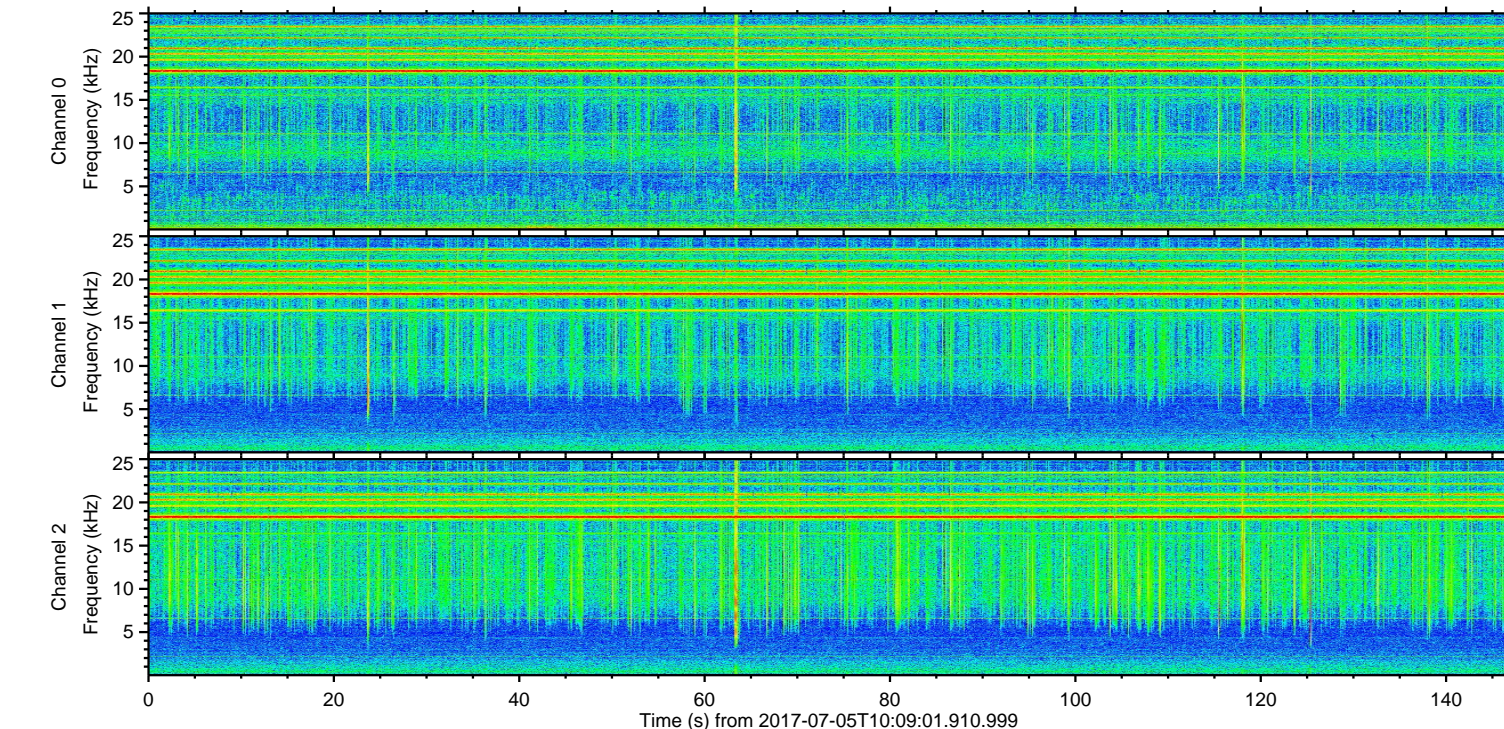
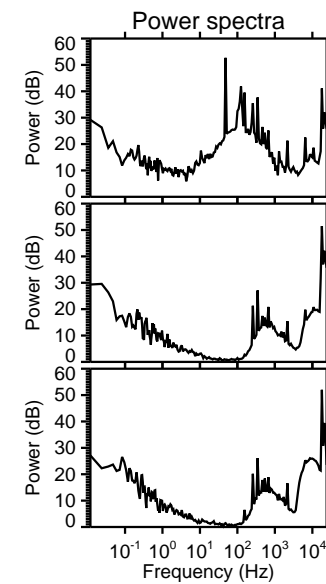
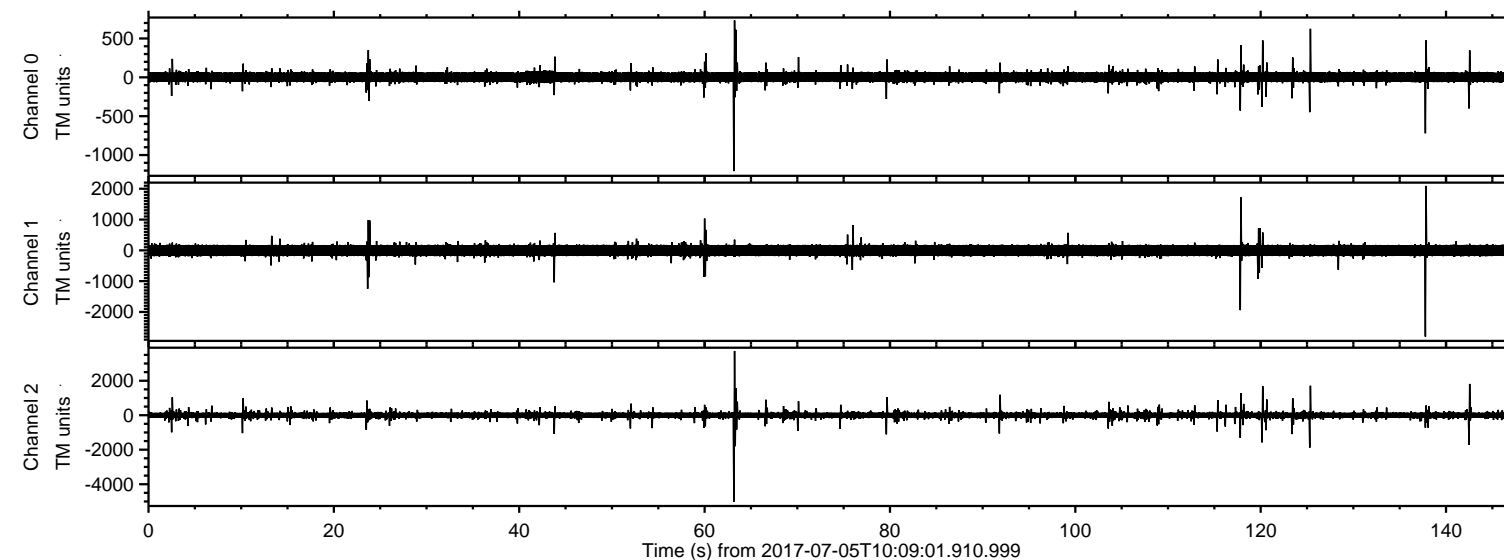
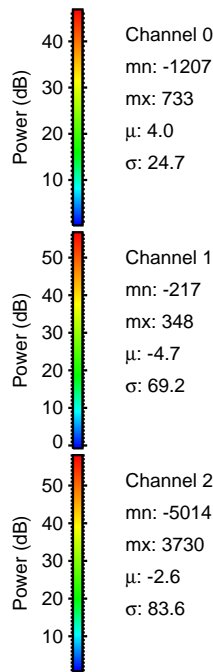
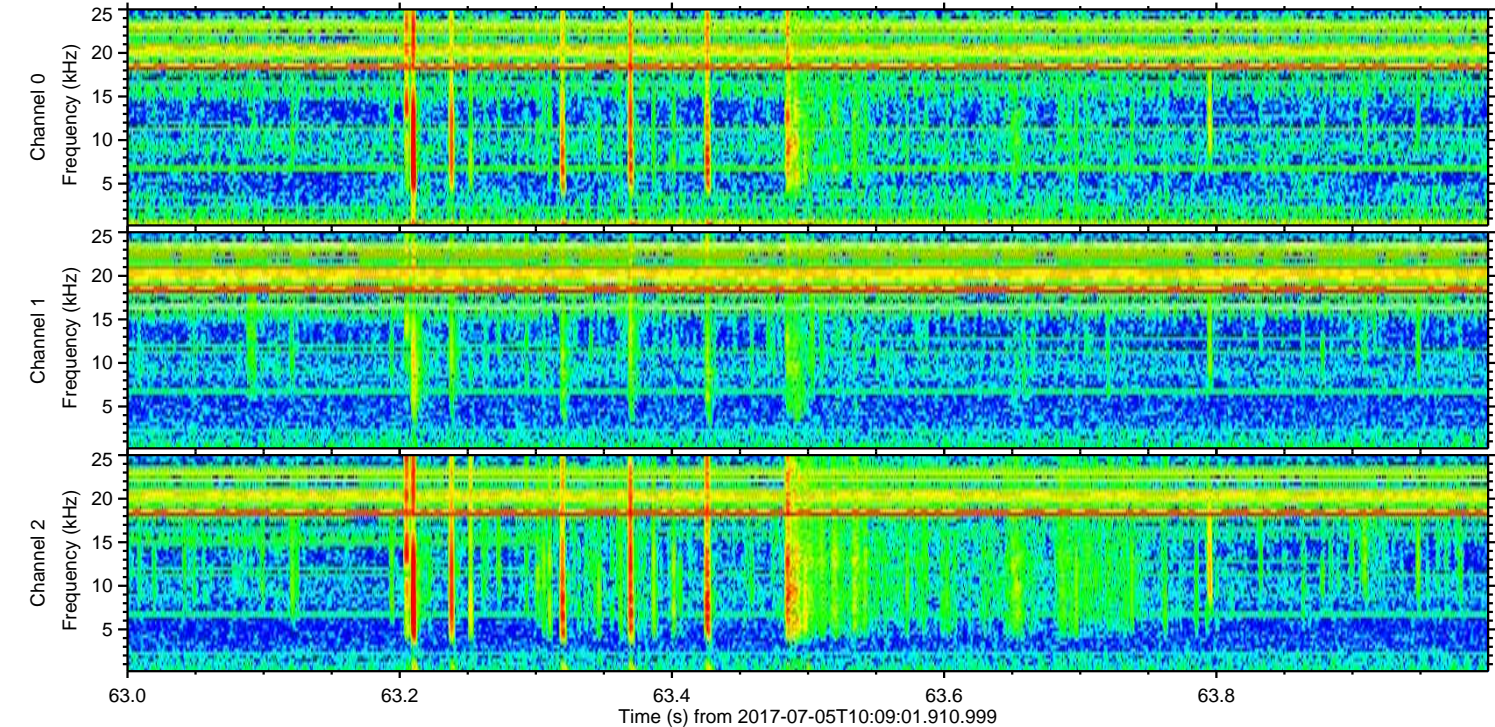
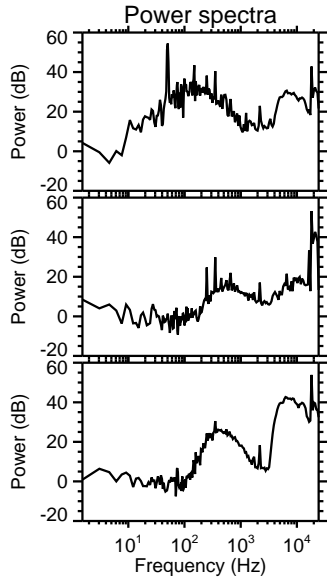
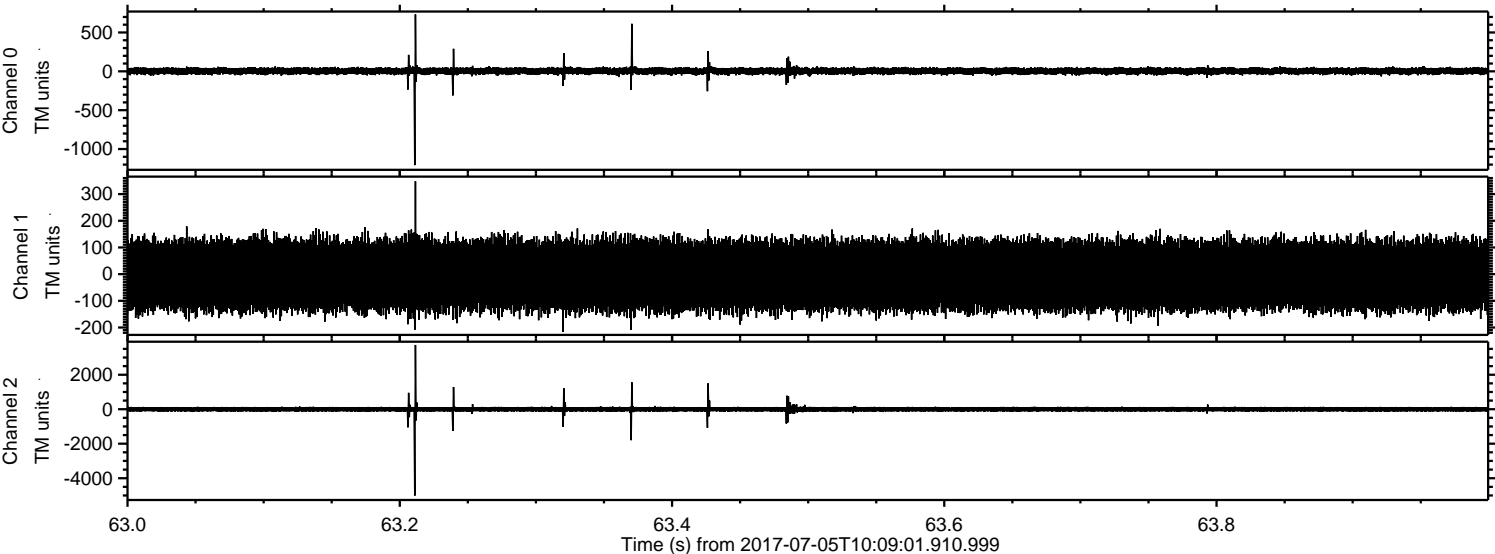

ELMAVAN 3D WAVEFORMS (Measured data sampled at 50 kHz) 51000 packets of 144 samples from 2017-07-05T10:09:01.910.999. Part 138/147

Processed Tue Jul 18 23:10:15 2017 by ELM ver.2012-10-06 from 001\_\_elm20170705\_100900\_\_dat00.bin

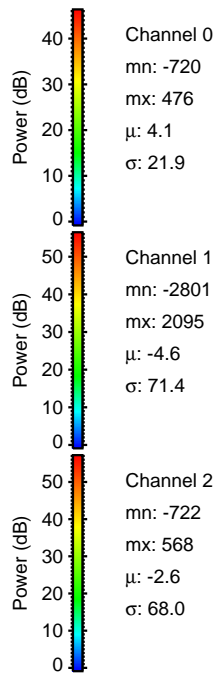
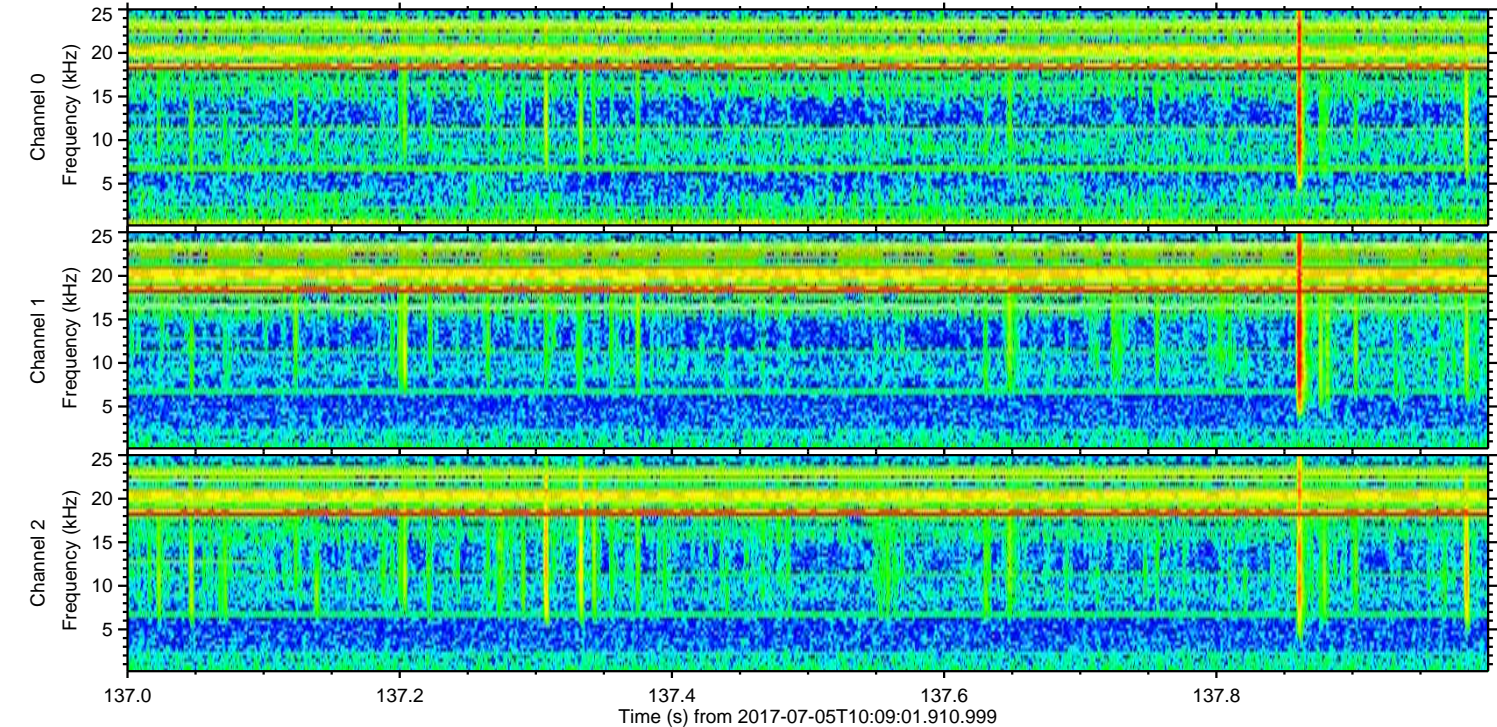
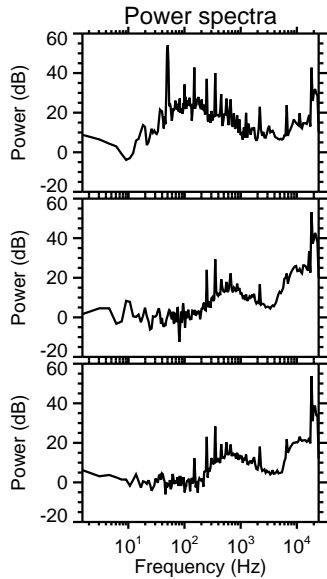
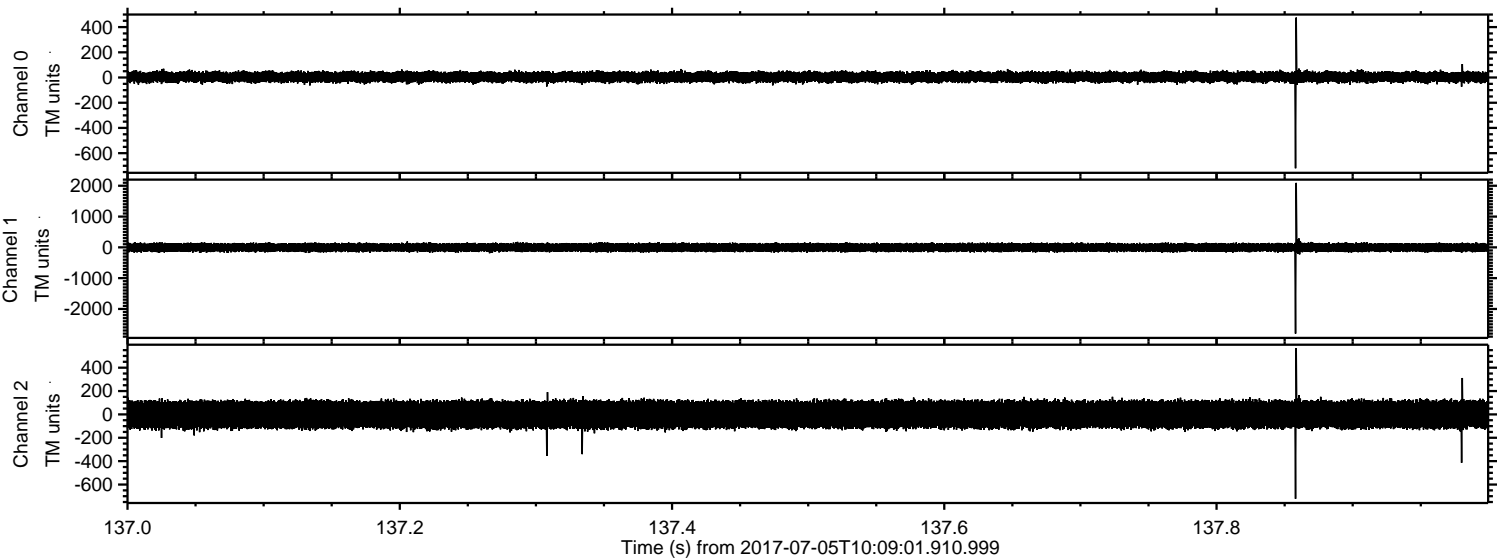

ELMAVAN 3D WAVEFORMS (Measured data sampled at 50 kHz) 51000 packets of 144 samples from 2017-07-05T10:09:01.910.999. Part 118/147

Processed Tue Jul 18 23:10:16 2017 by ELM ver.2012-10-06 from 001\_\_elm20170705\_100900\_\_dat00.bin

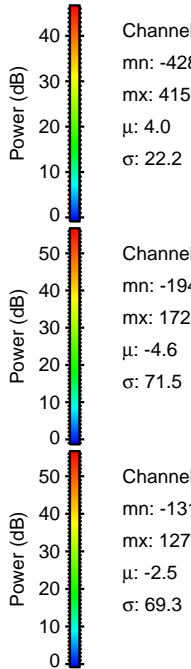
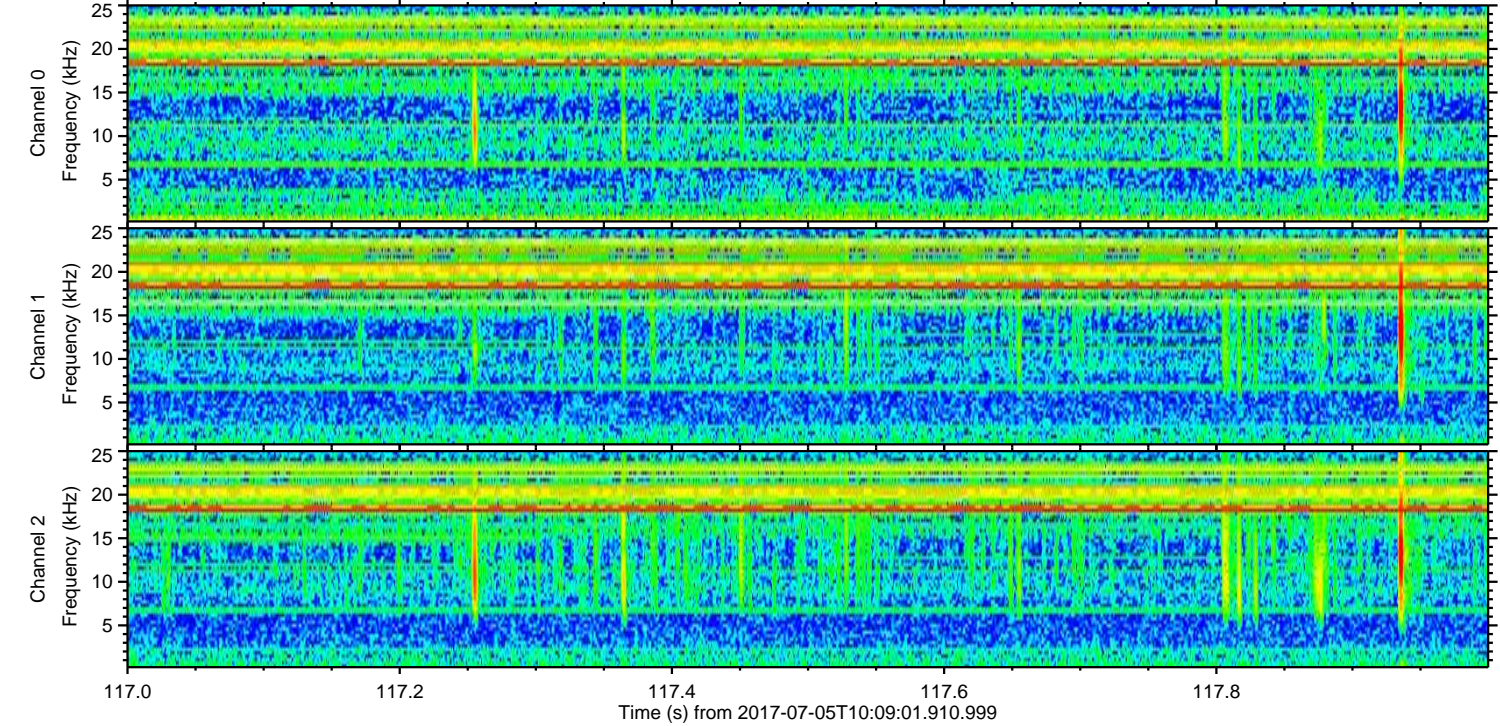
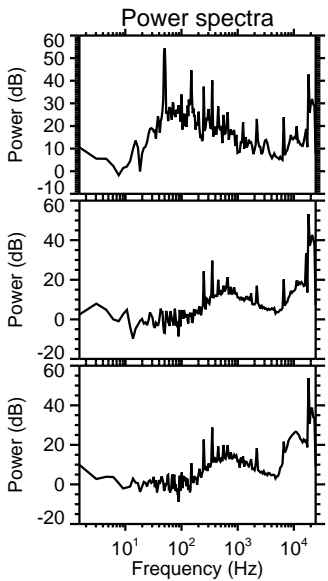
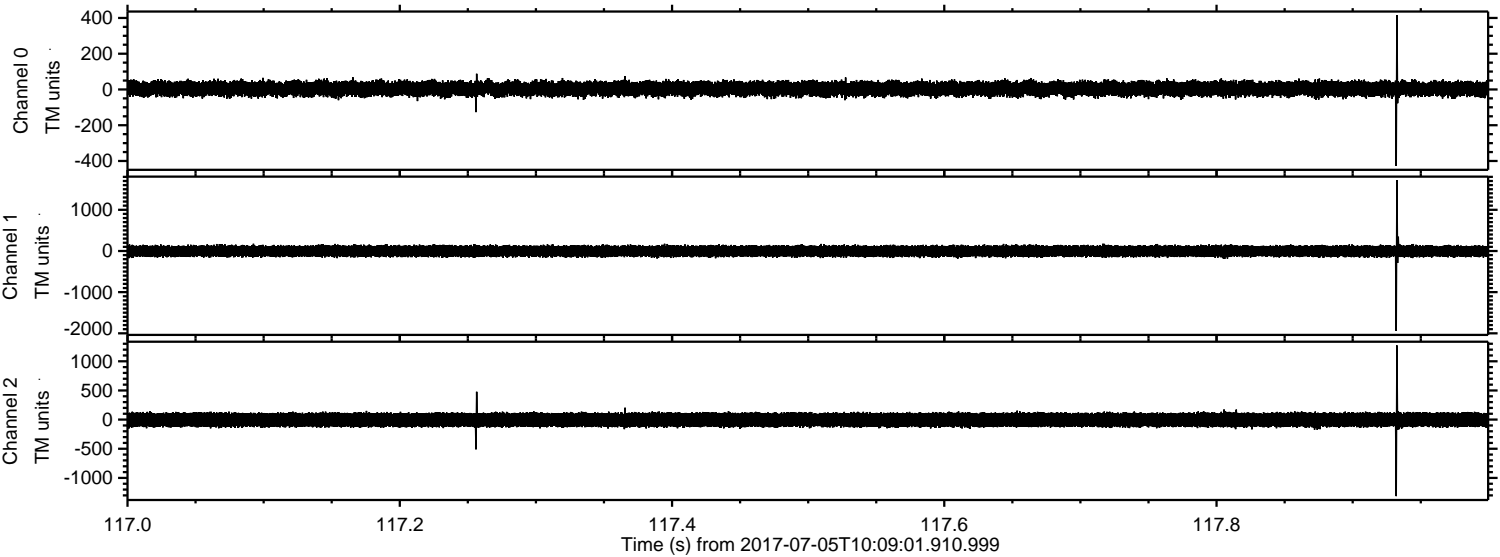

ELMAVAN 3D WAVEFORMS (Measured data sampled at 50 kHz) 51000 packets of 144 samples from 2017-07-05T10:09:01.910.999. Part 126/147

Processed Tue Jul 18 23:10:16 2017 by ELM ver.2012-10-06 from 001\_\_elm20170705\_100900\_\_dat00.bin

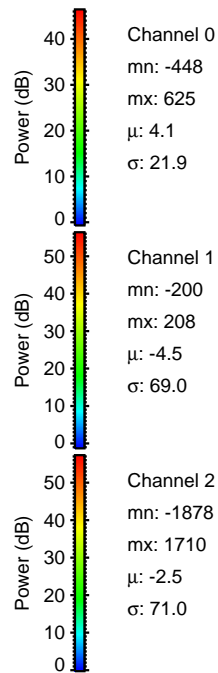
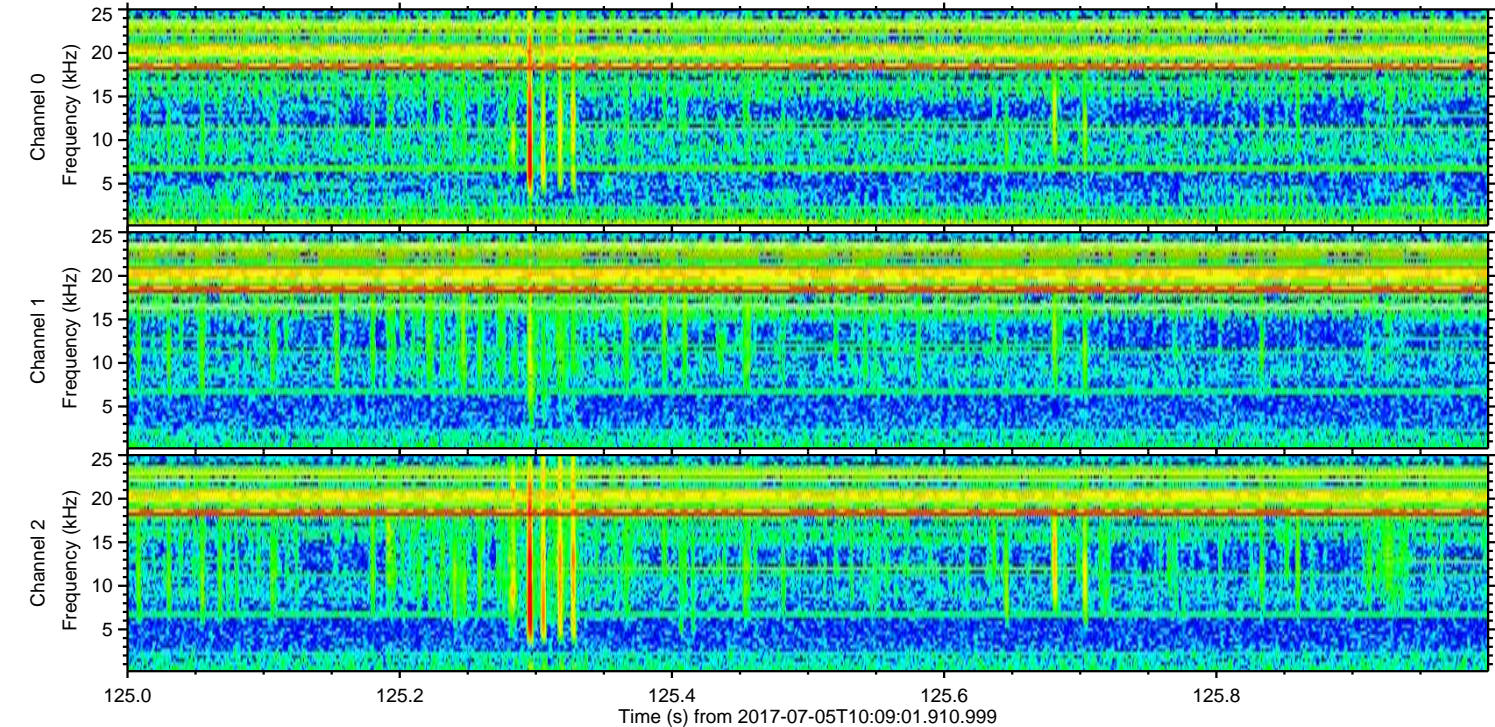
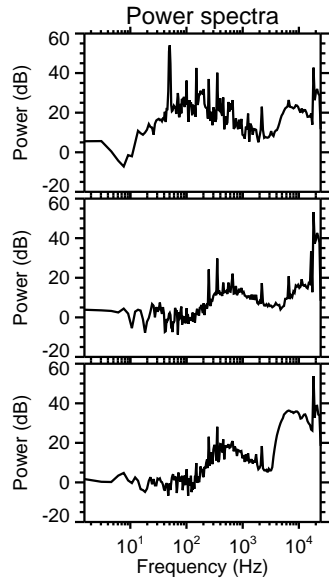
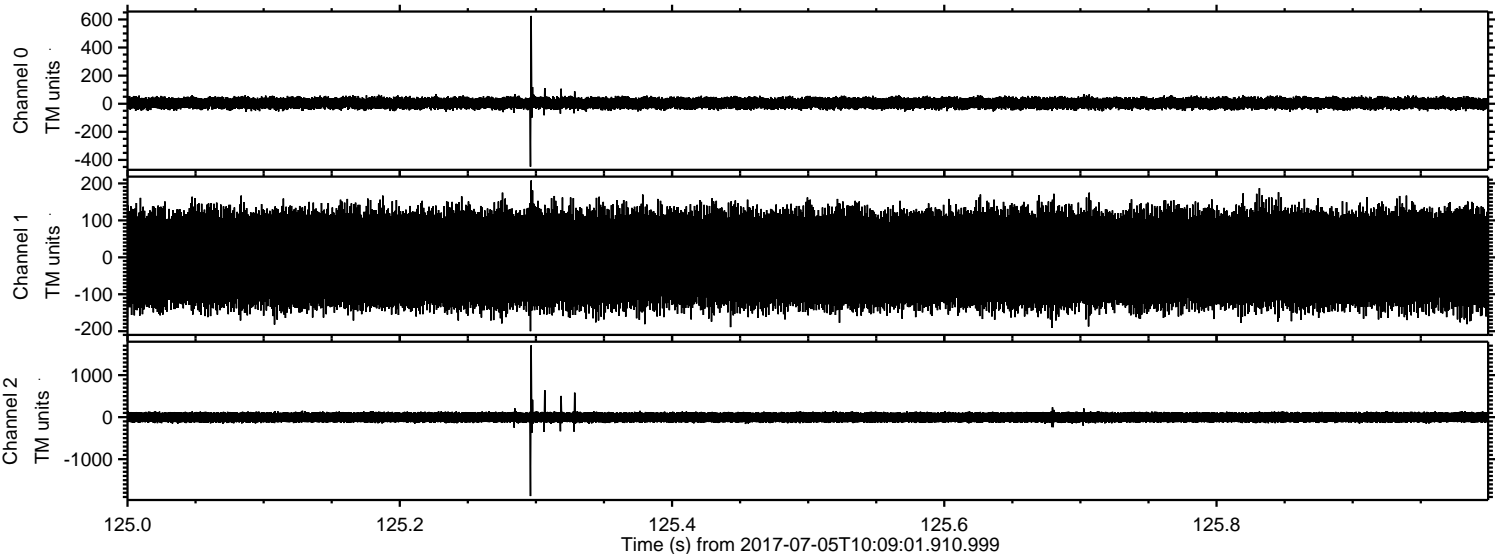

Channel 0  
mn: -448  
mx: 625  
 $\mu$ : 4.1  
 $\sigma$ : 21.9

Channel 1  
mn: -200  
mx: 208  
 $\mu$ : -4.5  
 $\sigma$ : 69.0

Channel 2  
mn: -1878  
mx: 1710  
 $\mu$ : -2.5  
 $\sigma$ : 71.0

ELMAVAN 3D WAVEFORMS (Measured data sampled at 50 kHz) 51000 packets of 144 samples from 2017-07-05T10:09:01.910.999. Part 143/147

Processed Tue Jul 18 23:10:17 2017 by ELM ver.2012-10-06 from 001\_\_elm20170705\_100900\_\_dat00.bin

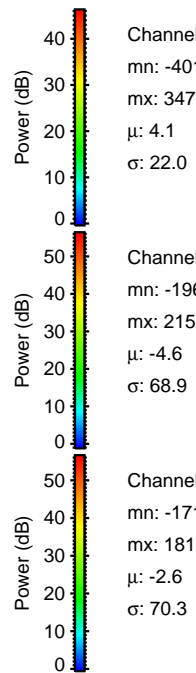
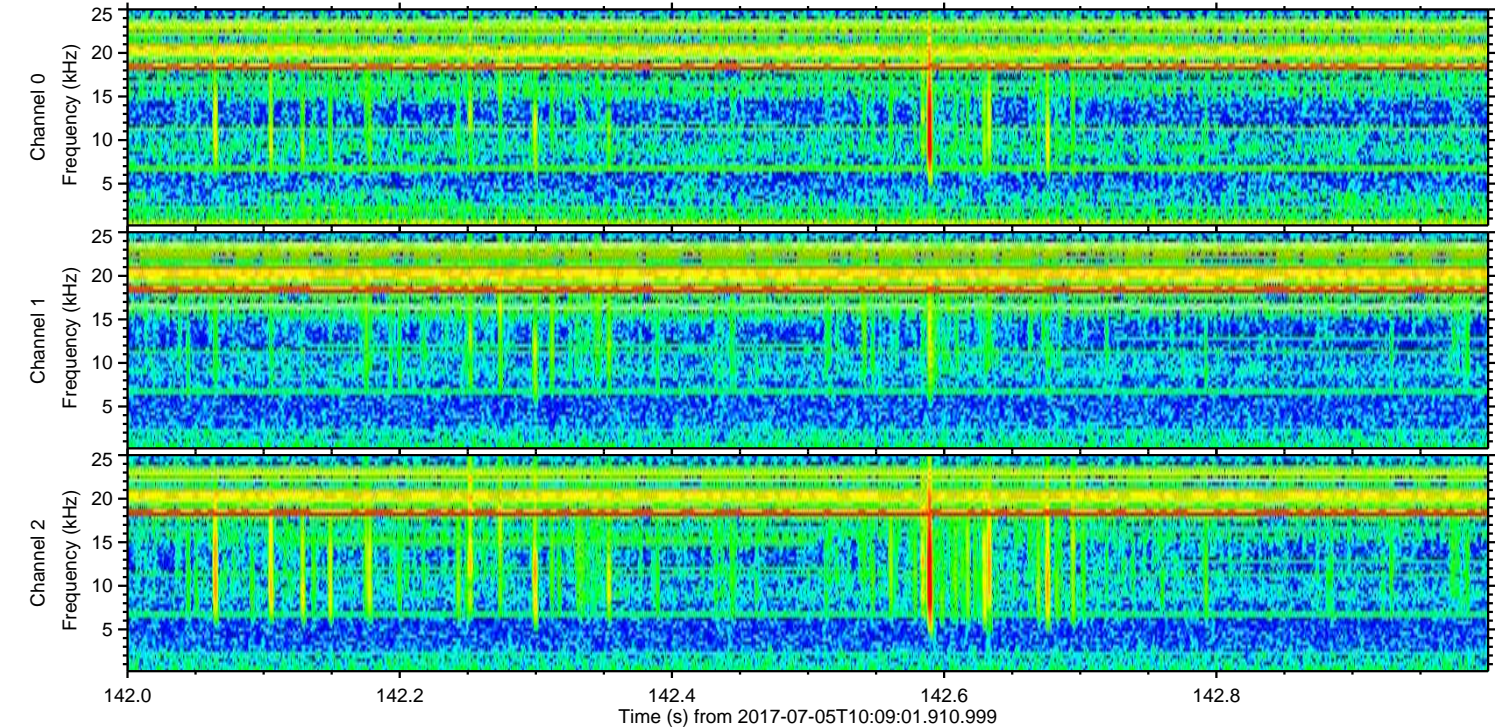
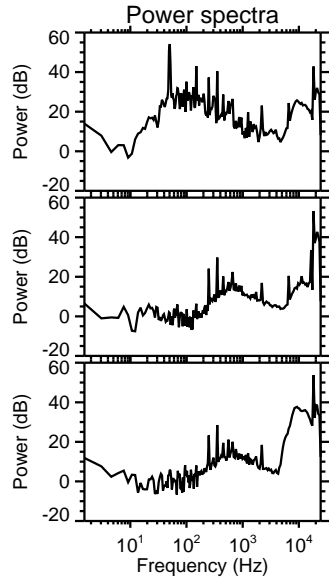
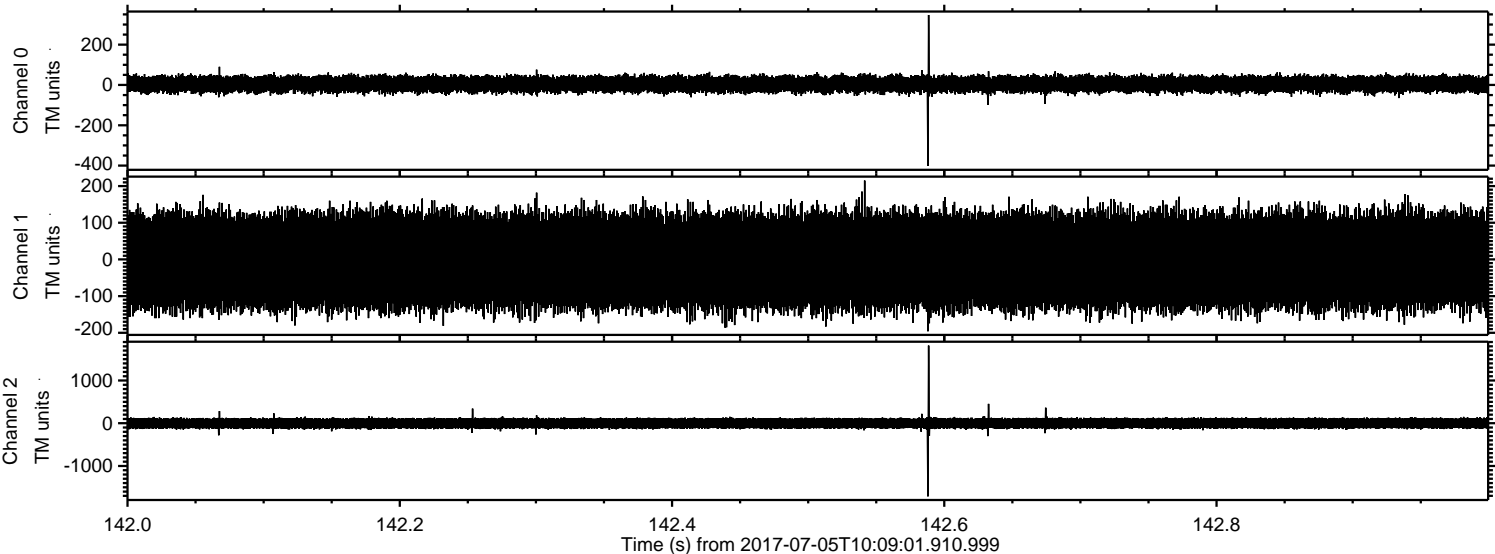

ELMAVAN 3D WAVEFORMS (Measured data sampled at 50 kHz) 51000 packets of 144 samples from 2017-07-05T10:09:01.910.999. Part 121/147

Processed Tue Jul 18 23:10:18 2017 by ELM ver.2012-10-06 from 001\_\_elm20170705\_100900\_\_dat00.bin

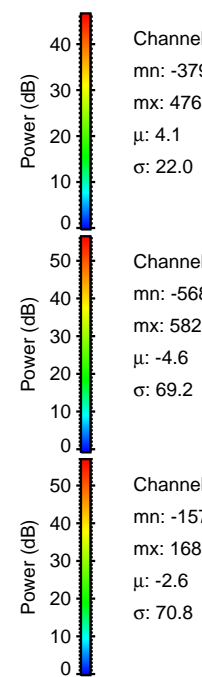
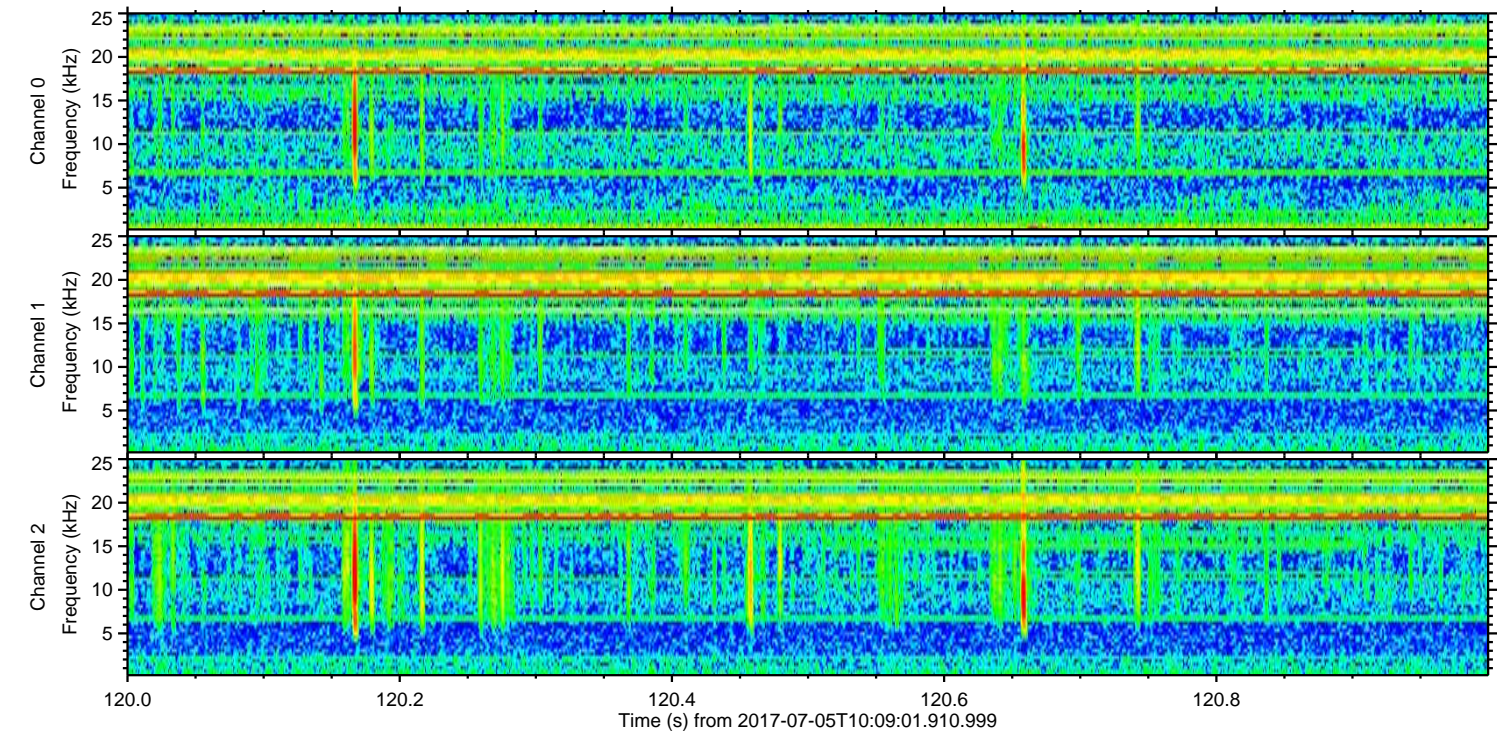
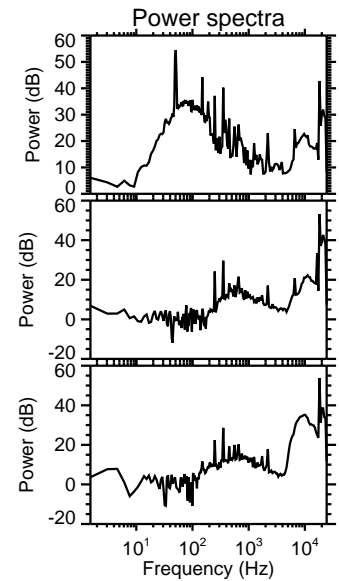
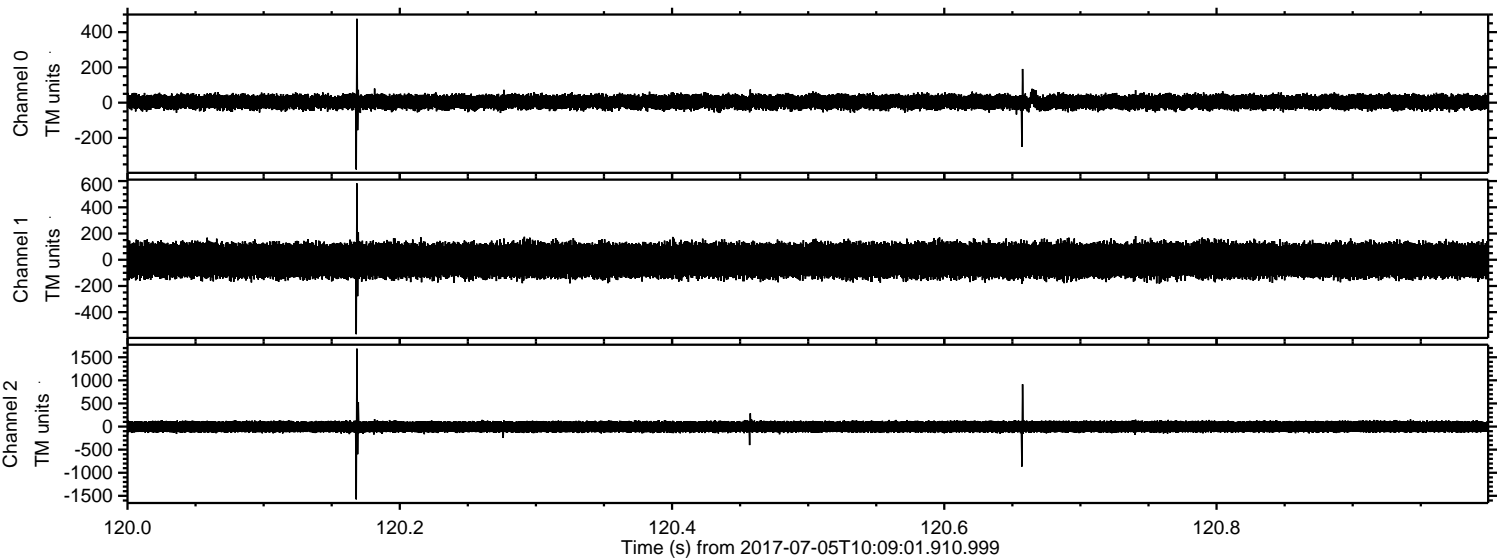

Channel 0  
mn: -379  
mx: 476  
 $\mu$ : 4.1  
 $\sigma$ : 22.0

Channel 1  
mn: -568  
mx: 582  
 $\mu$ : -4.6  
 $\sigma$ : 69.2

Channel 2  
mn: -1576  
mx: 1687  
 $\mu$ : -2.6  
 $\sigma$ : 70.8

Processed Tue Jul 18 23:10:18 2017 by ELM ver.2012-10-06 from 001\_\_elm20170705\_100900\_\_dat00.bin

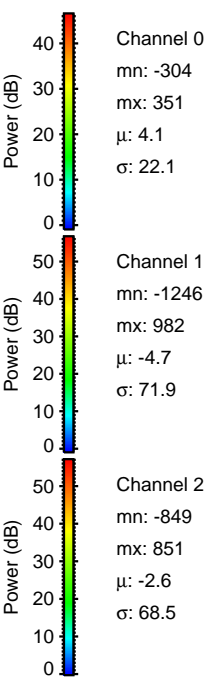
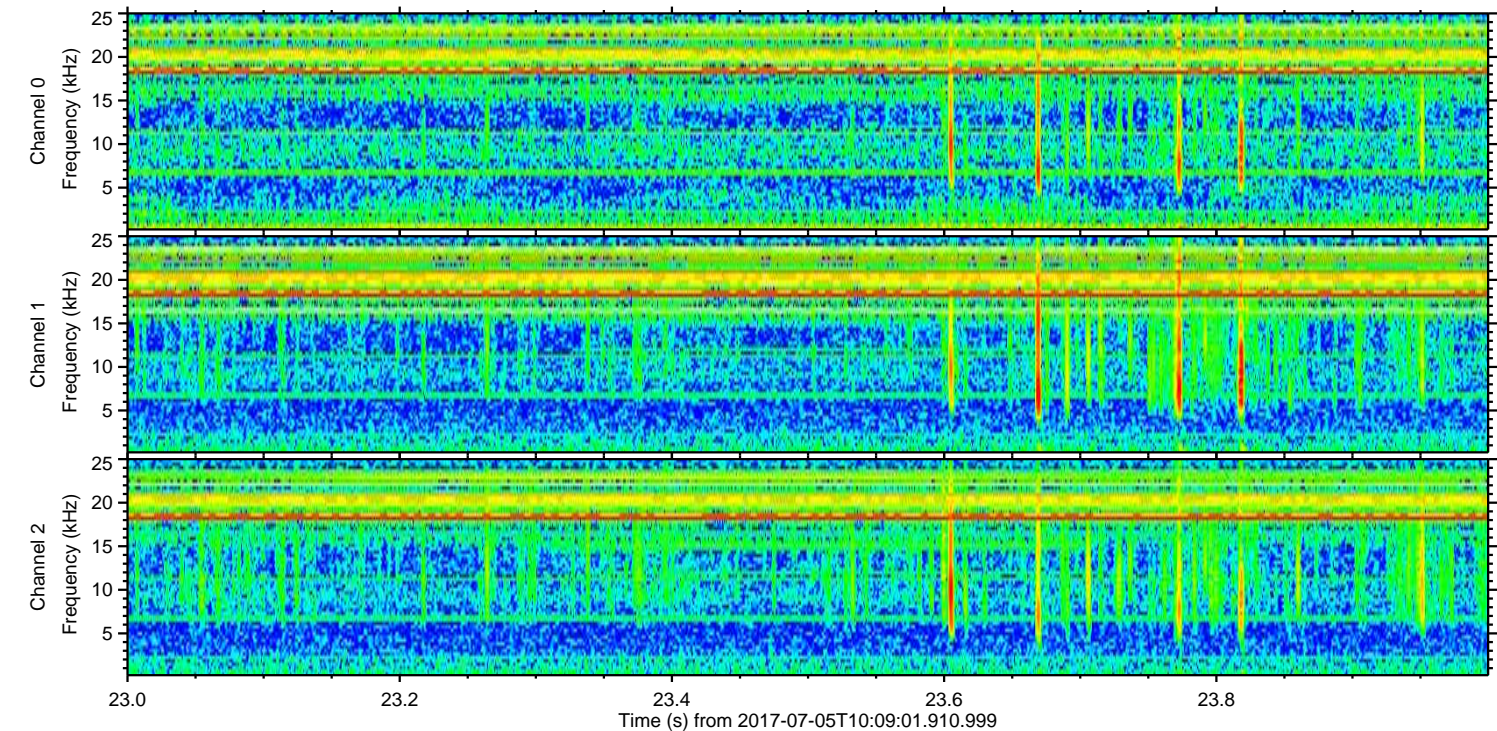
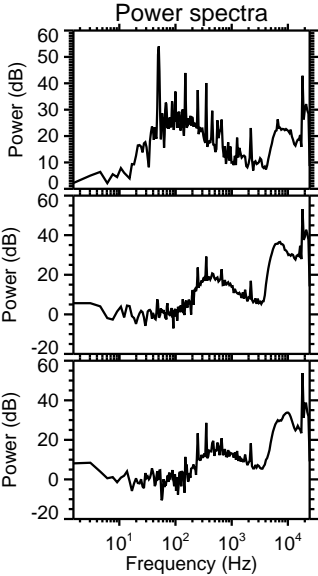
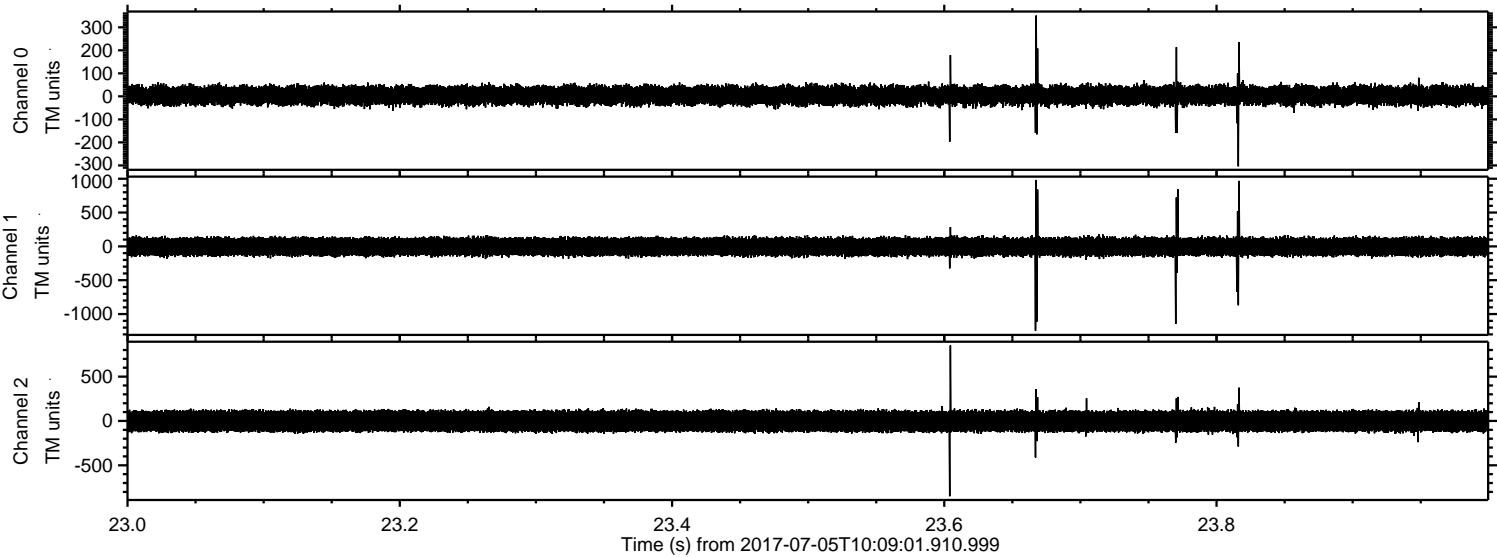

Processed Tue Jul 18 23:10:19 2017 by ELM ver.2012-10-06 from 001\_\_elm20170705\_100900\_\_dat00.bin

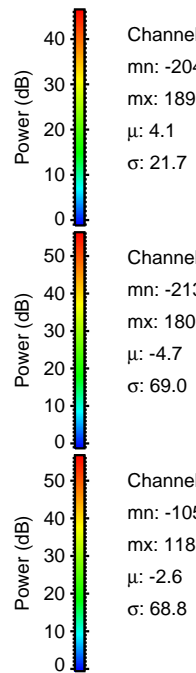
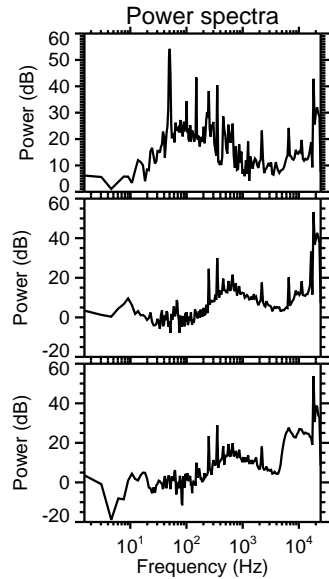
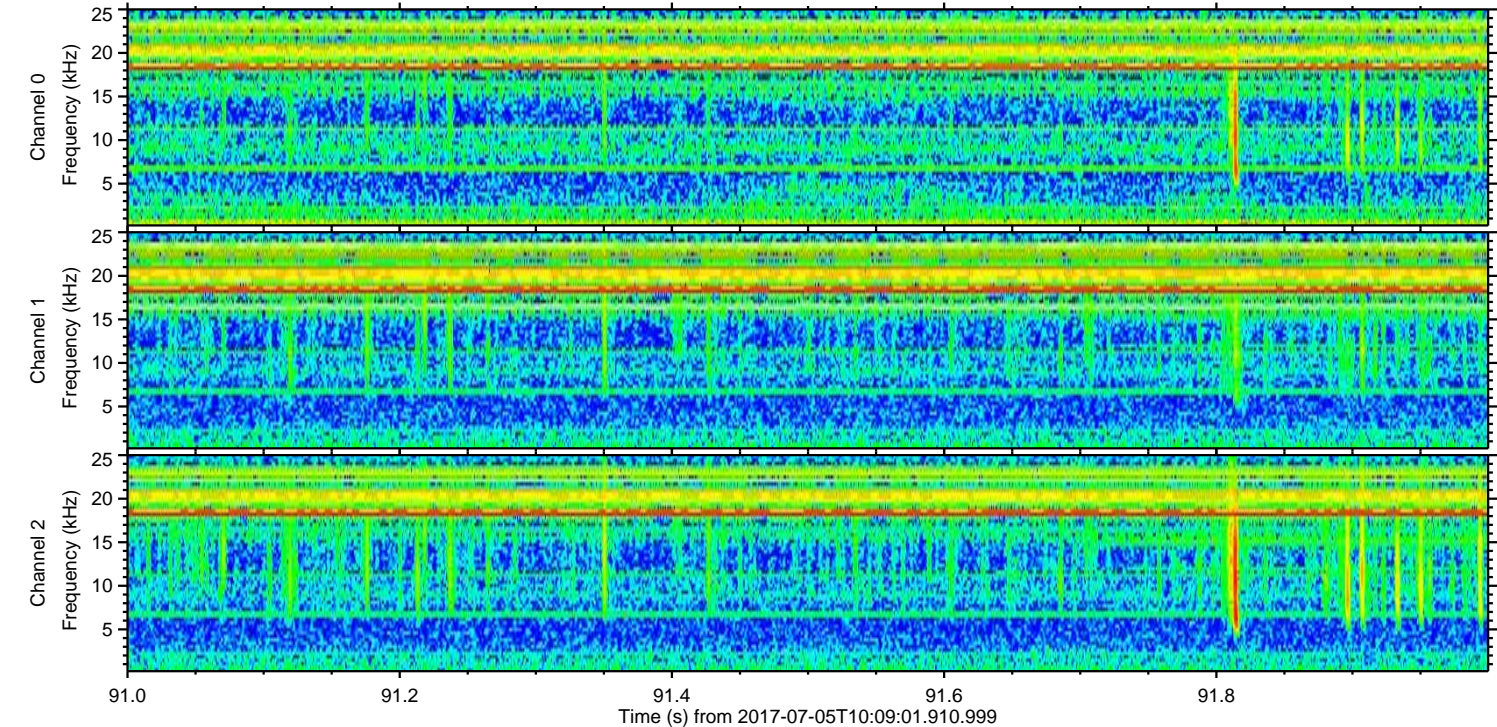
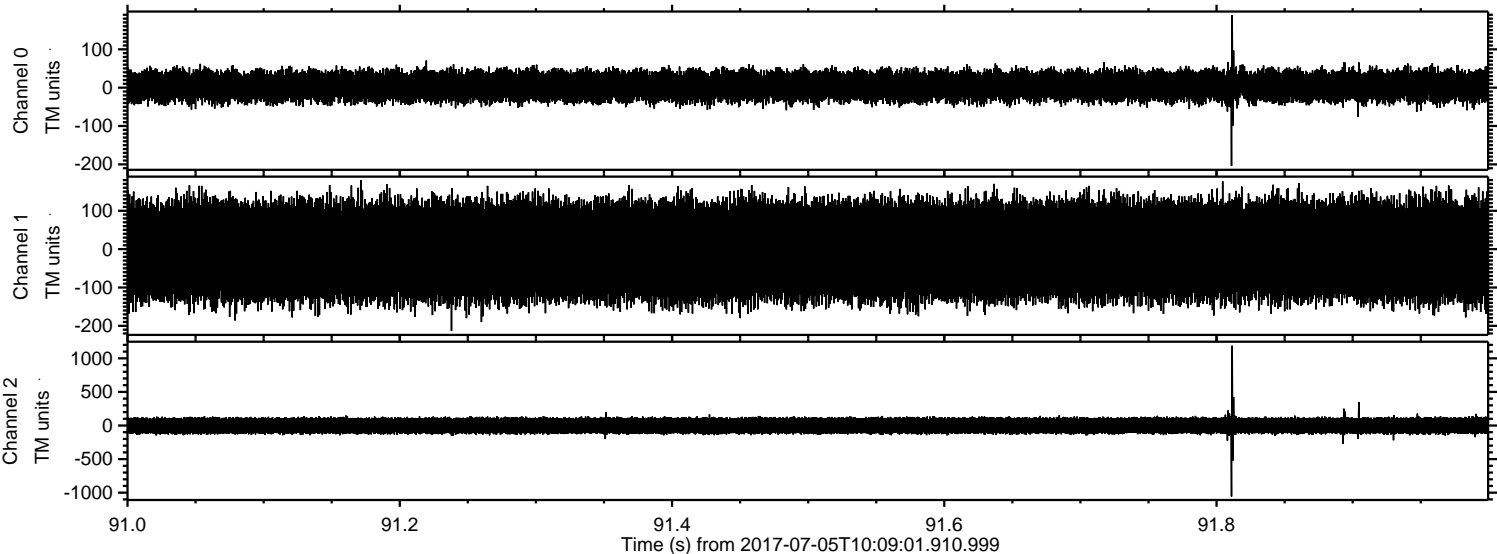

Processed Tue Jul 18 23:10:20 2017 by ELM ver.2012-10-06 from 001\_\_elm20170705\_100900\_\_dat00.bin

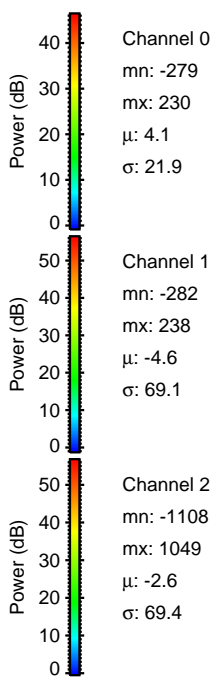
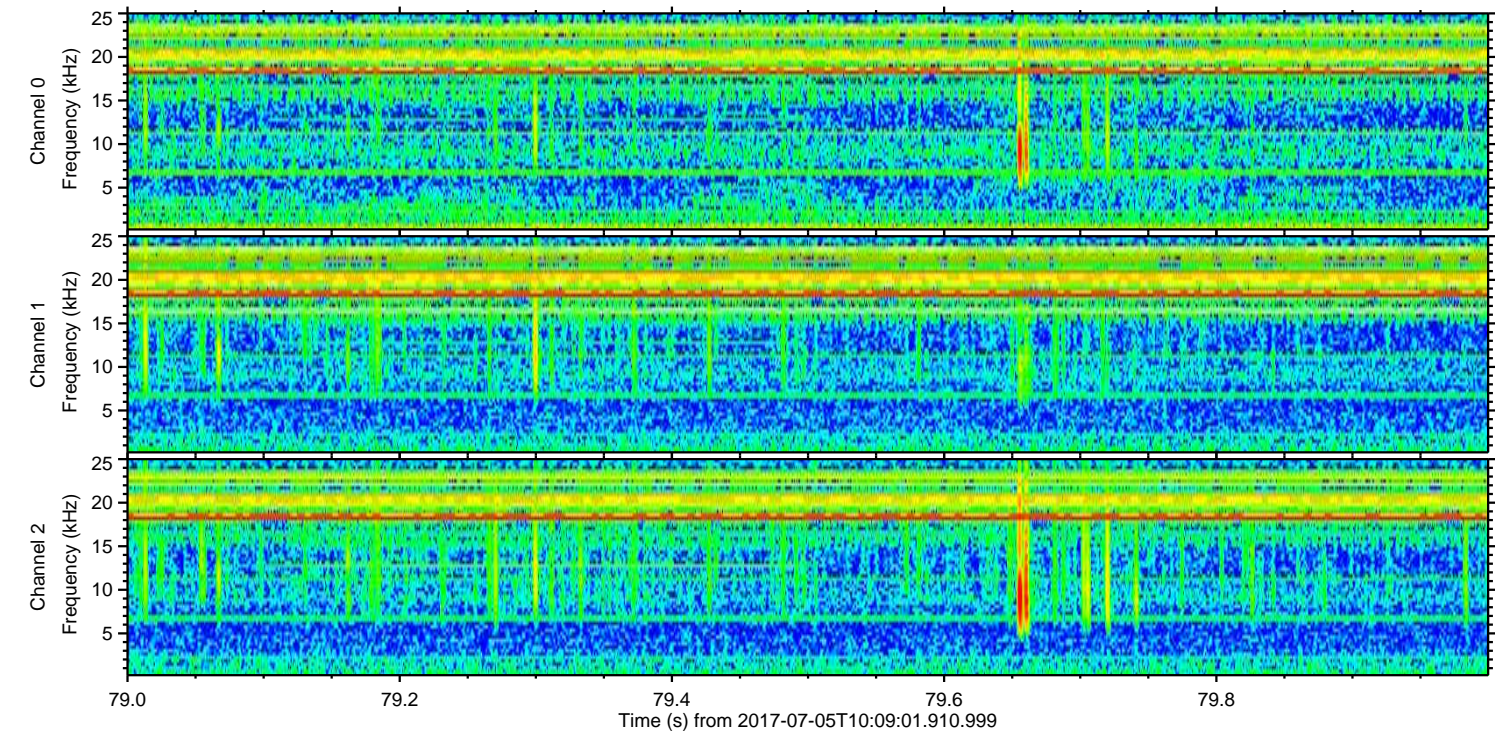
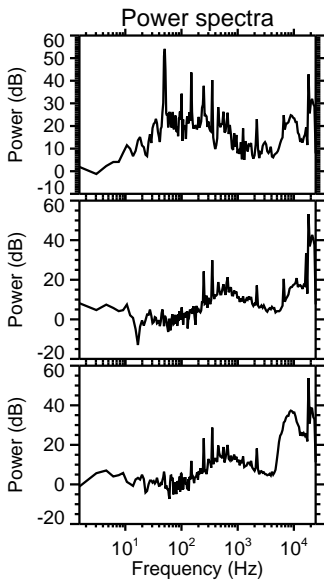
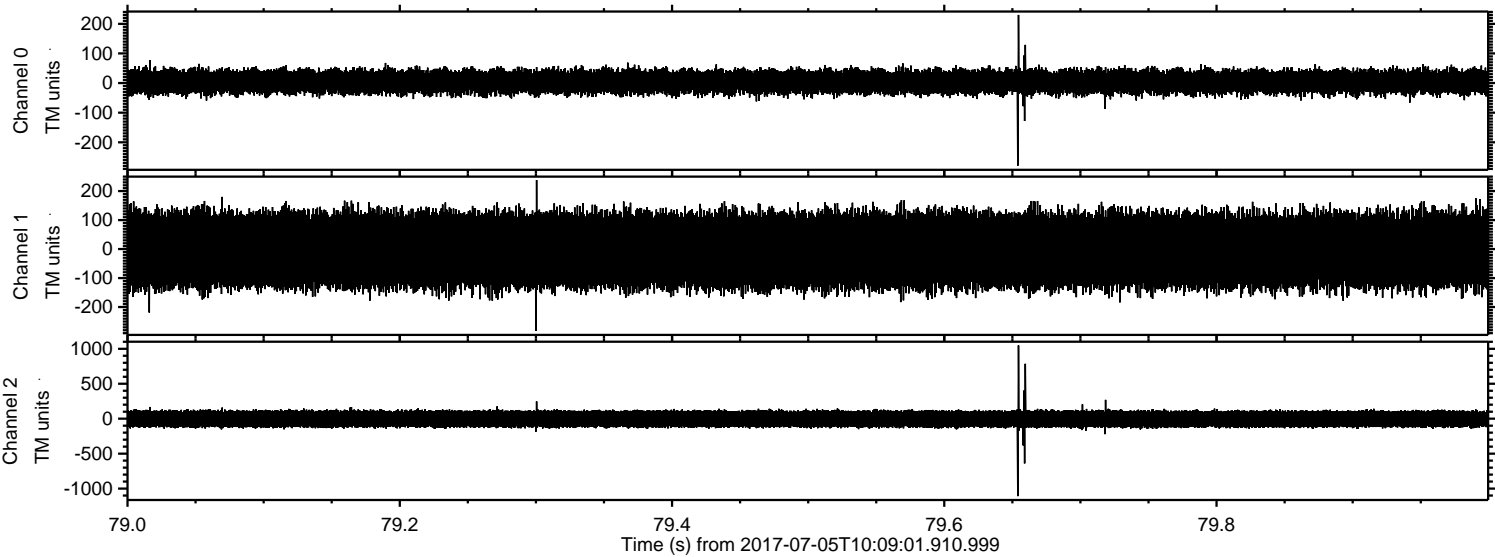

Processed Tue Jul 18 23:10:21 2017 by ELM ver.2012-10-06 from 001\_\_elm20170705\_100900\_\_dat00.bin

