

# ELMAVAN 3D WAVEFORMS (Measured data sampled at 50 kHz) 51000 packets of 144 samples from 2017-07-05T08:18:57.406.999.

Processed Tue Jul 18 22:53:38 2017 by ELM ver.2012-10-06 from 001\_\_elm20170705\_081856\_\_dat00.bin

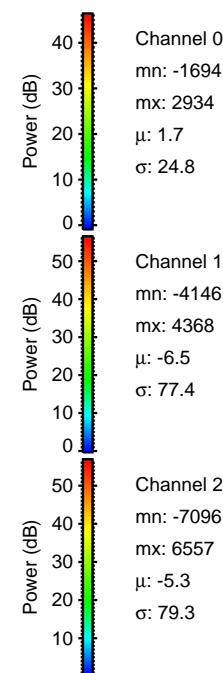

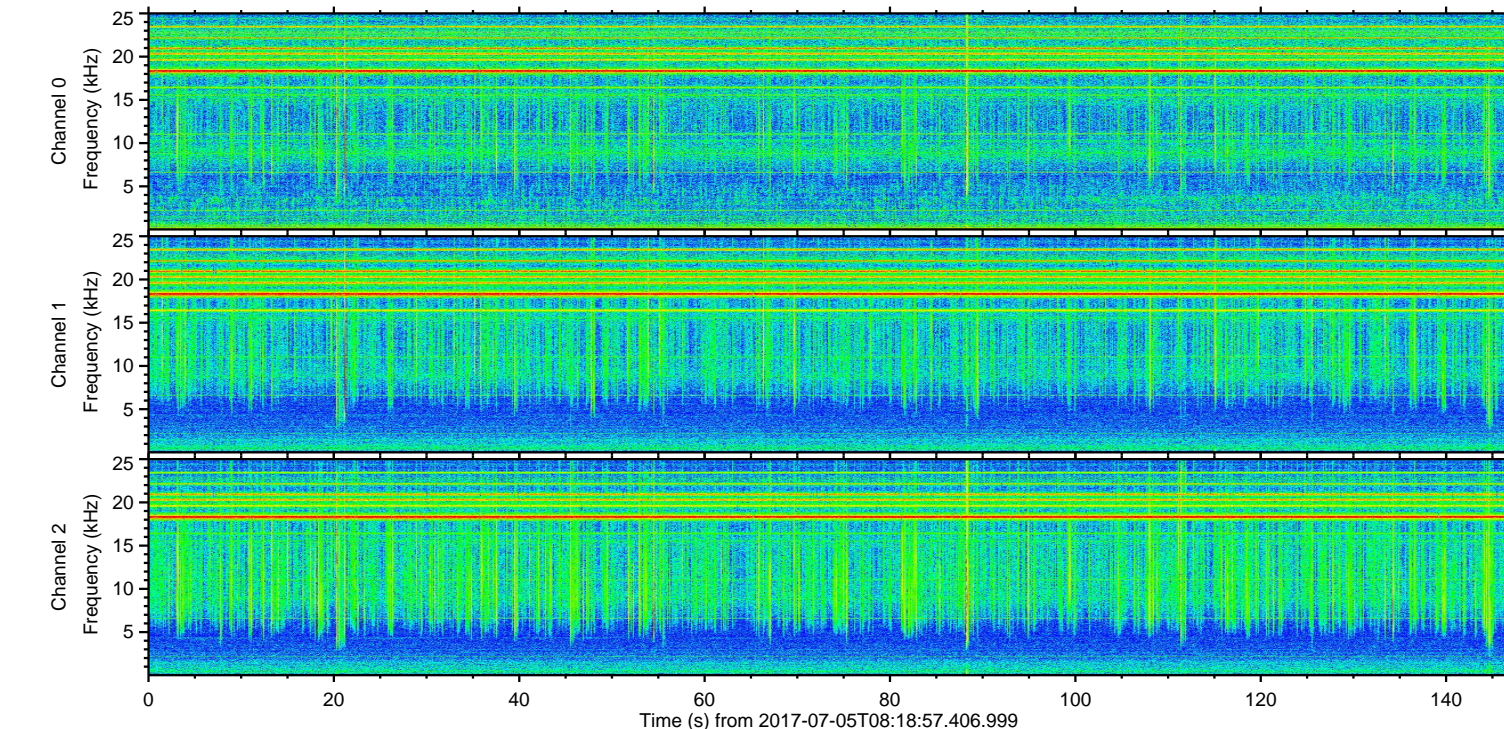
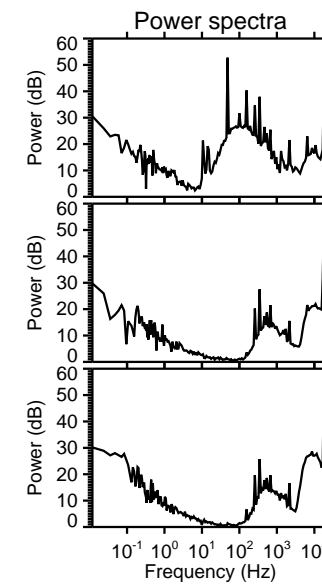
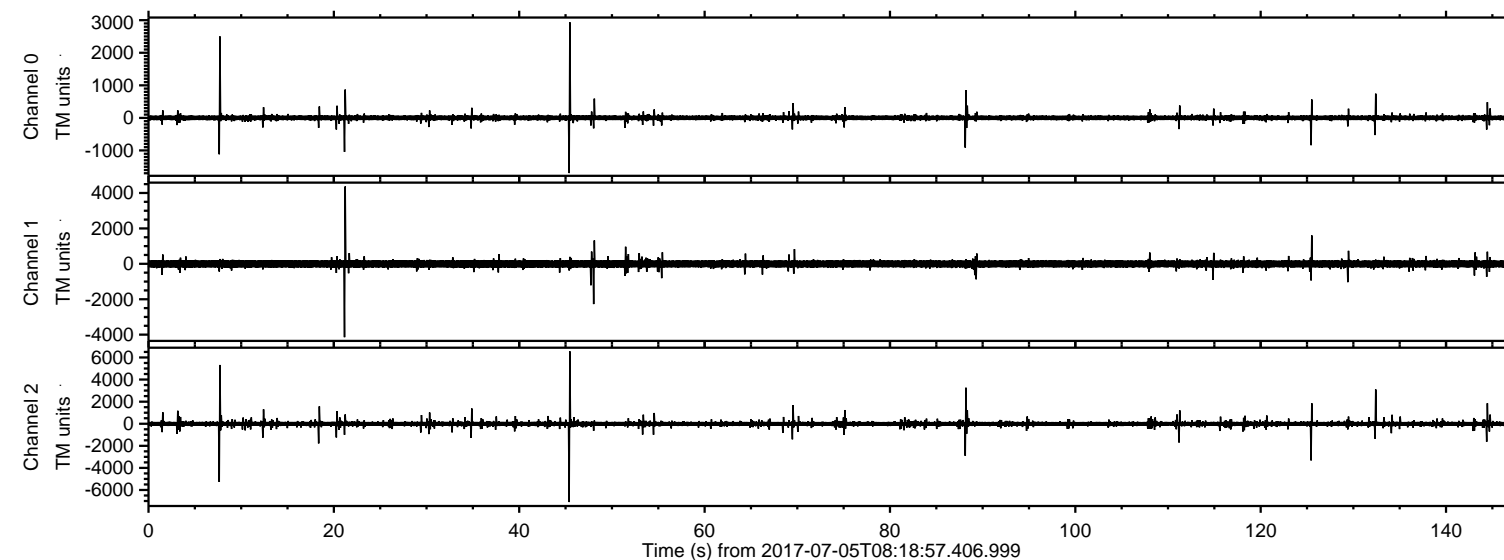

ELMAVAN 3D WAVEFORMS (Measured data sampled at 50 kHz) 51000 packets of 144 samples from 2017-07-05T08:18:57.406.999. Part 46/147

Processed Tue Jul 18 22:53:45 2017 by ELM ver.2012-10-06 from 001\_\_elm20170705\_081856\_\_dat00.bin

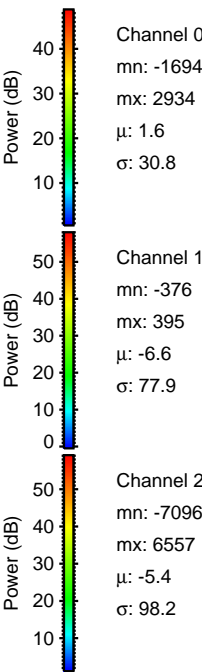
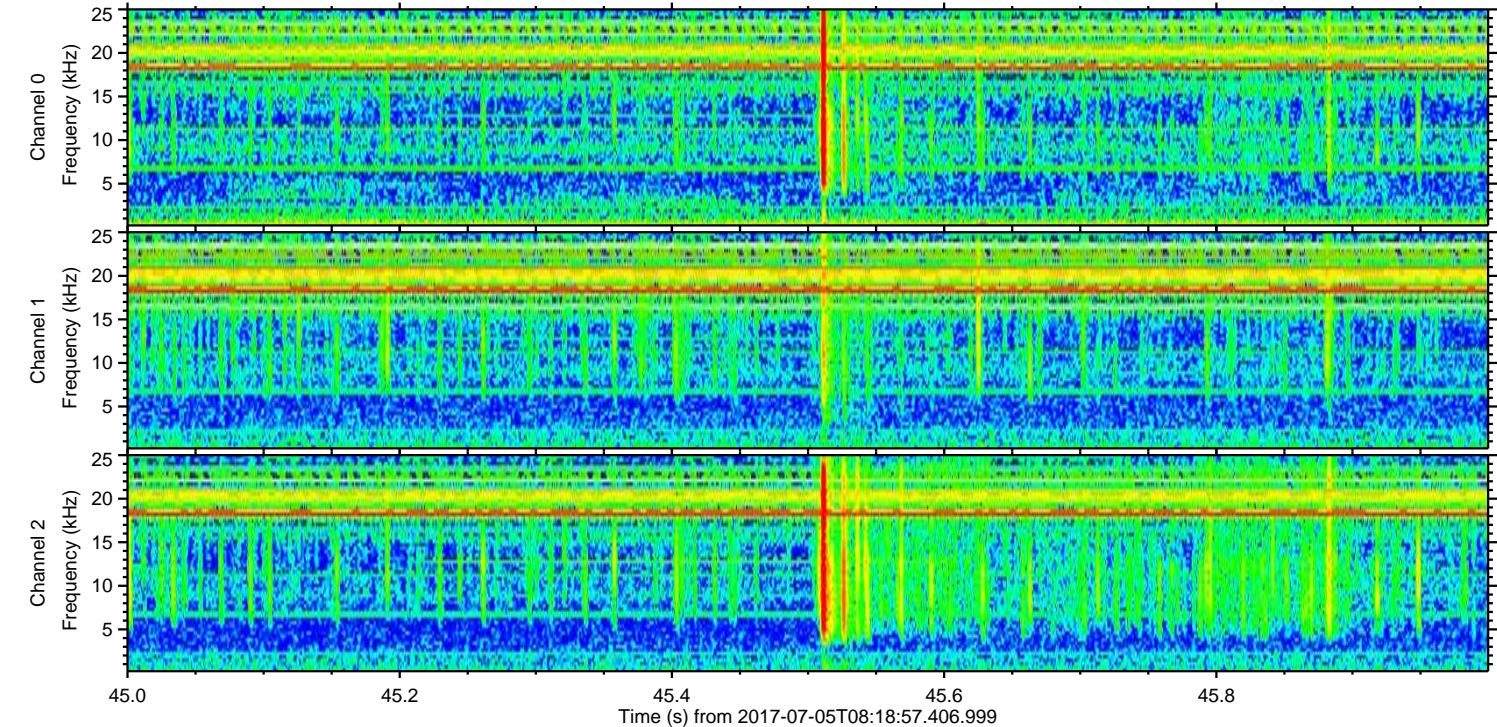
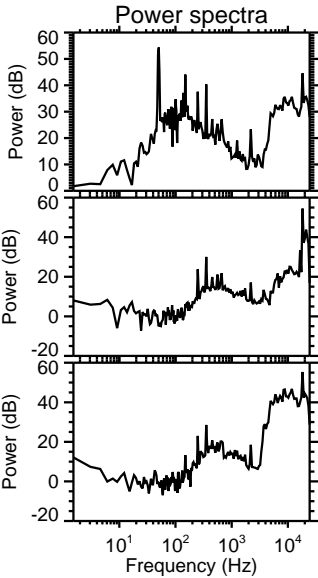
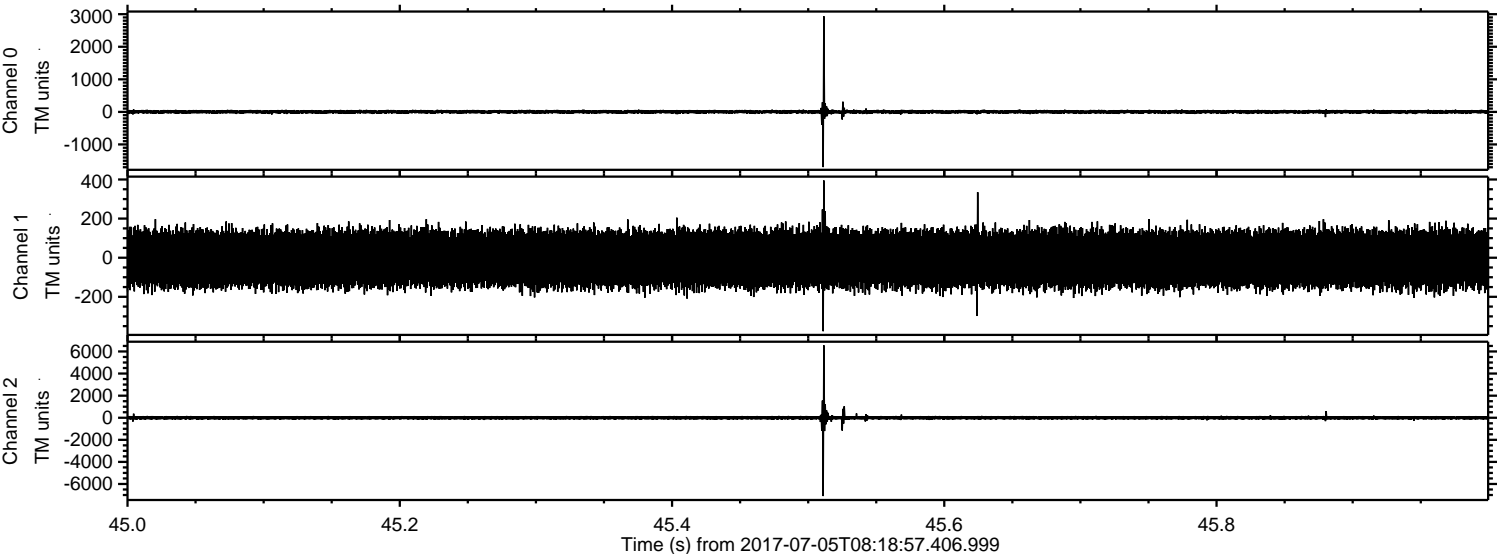



ELMAVAN 3D WAVEFORMS (Measured data sampled at 50 kHz) 51000 packets of 144 samples from 2017-07-05T08:18:57.406.999. Part 8/147

Processed Tue Jul 18 22:53:46 2017 by ELM ver.2012-10-06 from 001\_\_elm20170705\_081856\_\_dat00.bin

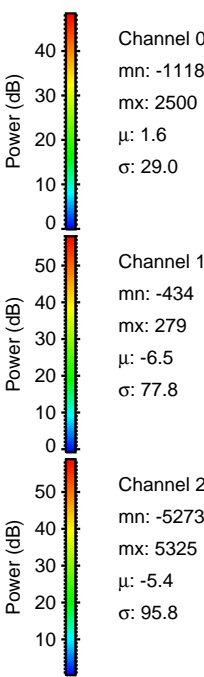
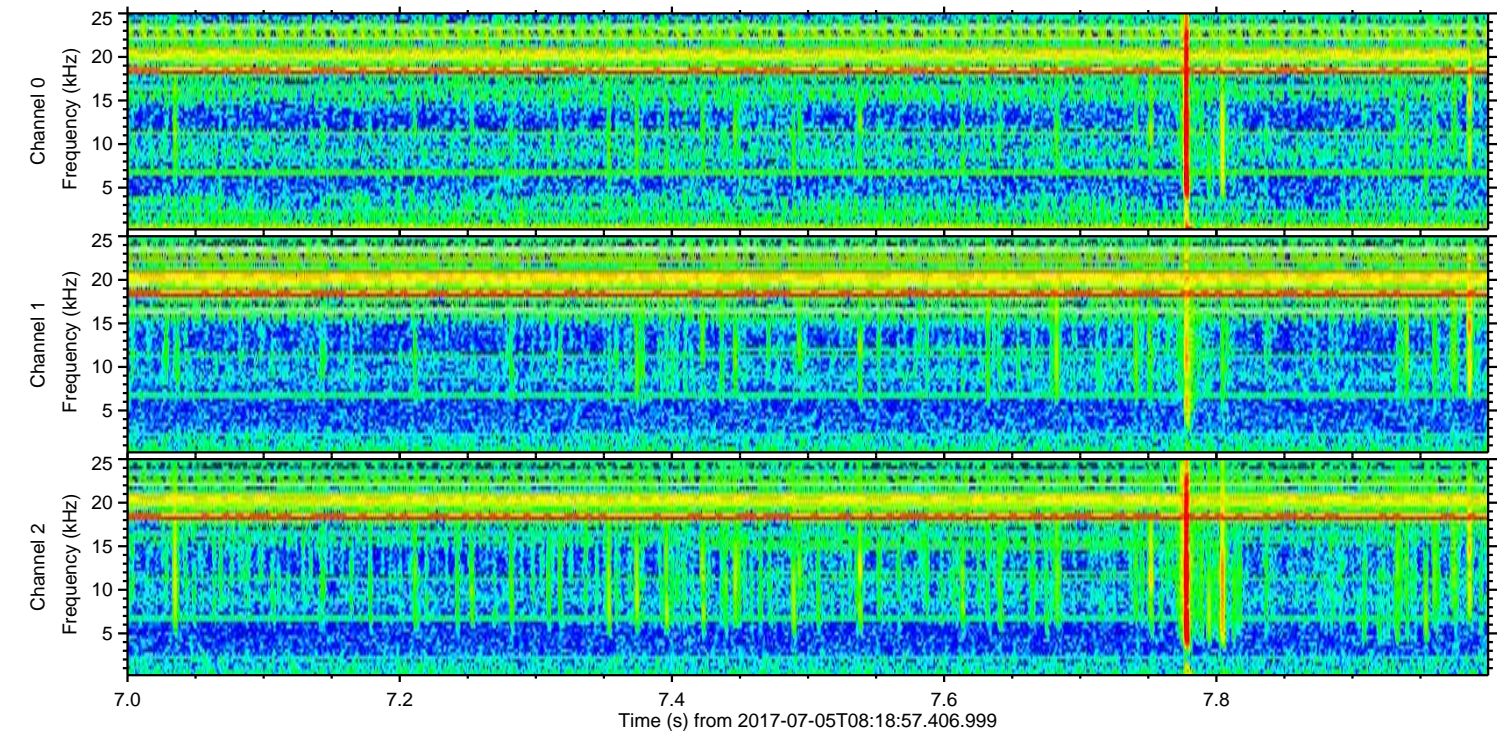
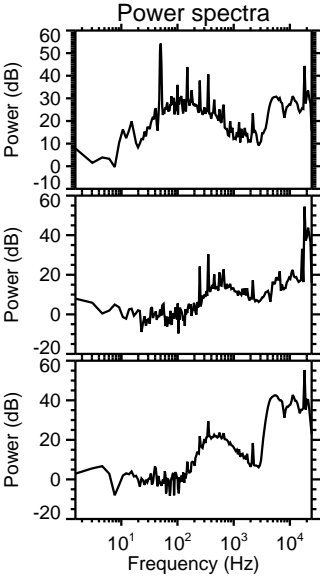
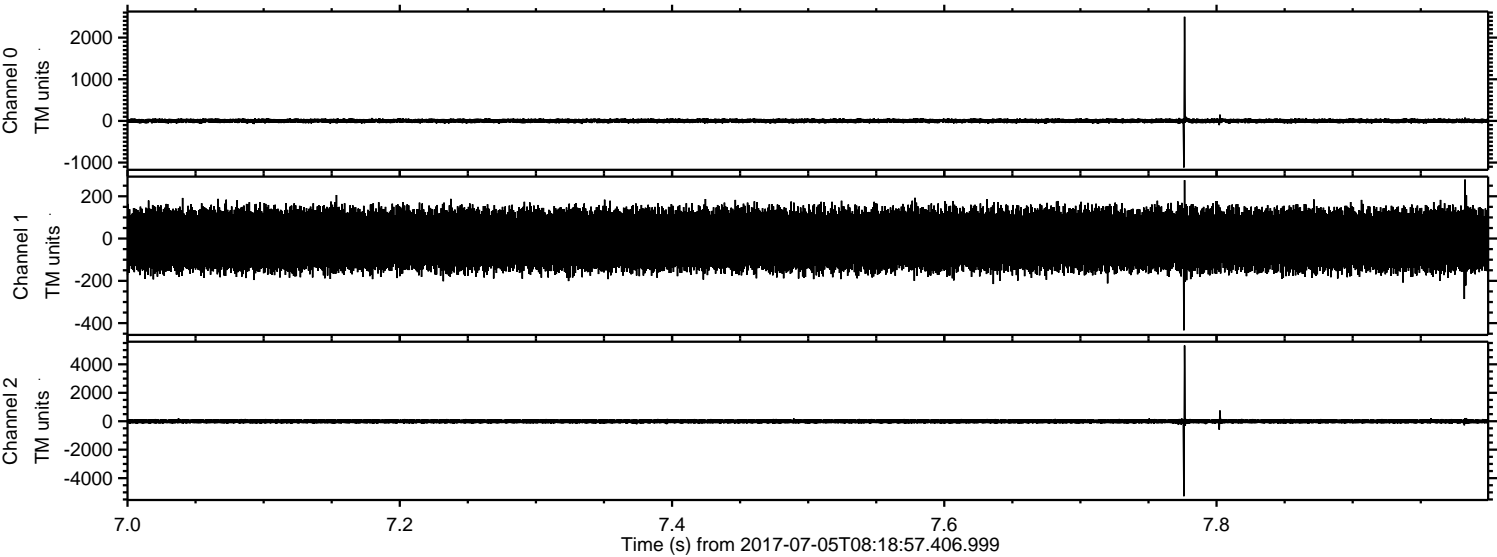

Channel 0  
mn: -1118  
mx: 2500  
 $\mu$ : 1.6  
 $\sigma$ : 29.0

Channel 1  
mn: -434  
mx: 279  
 $\mu$ : -6.5  
 $\sigma$ : 77.8

Channel 2  
mn: -5273  
mx: 5325  
 $\mu$ : -5.4  
 $\sigma$ : 95.8



Processed Tue Jul 18 22:53:47 2017 by ELM ver.2012-10-06 from 001\_\_elm20170705\_081856\_\_dat00.bin

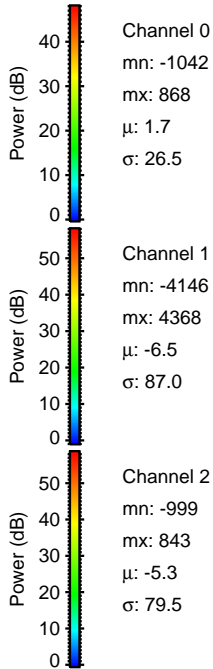
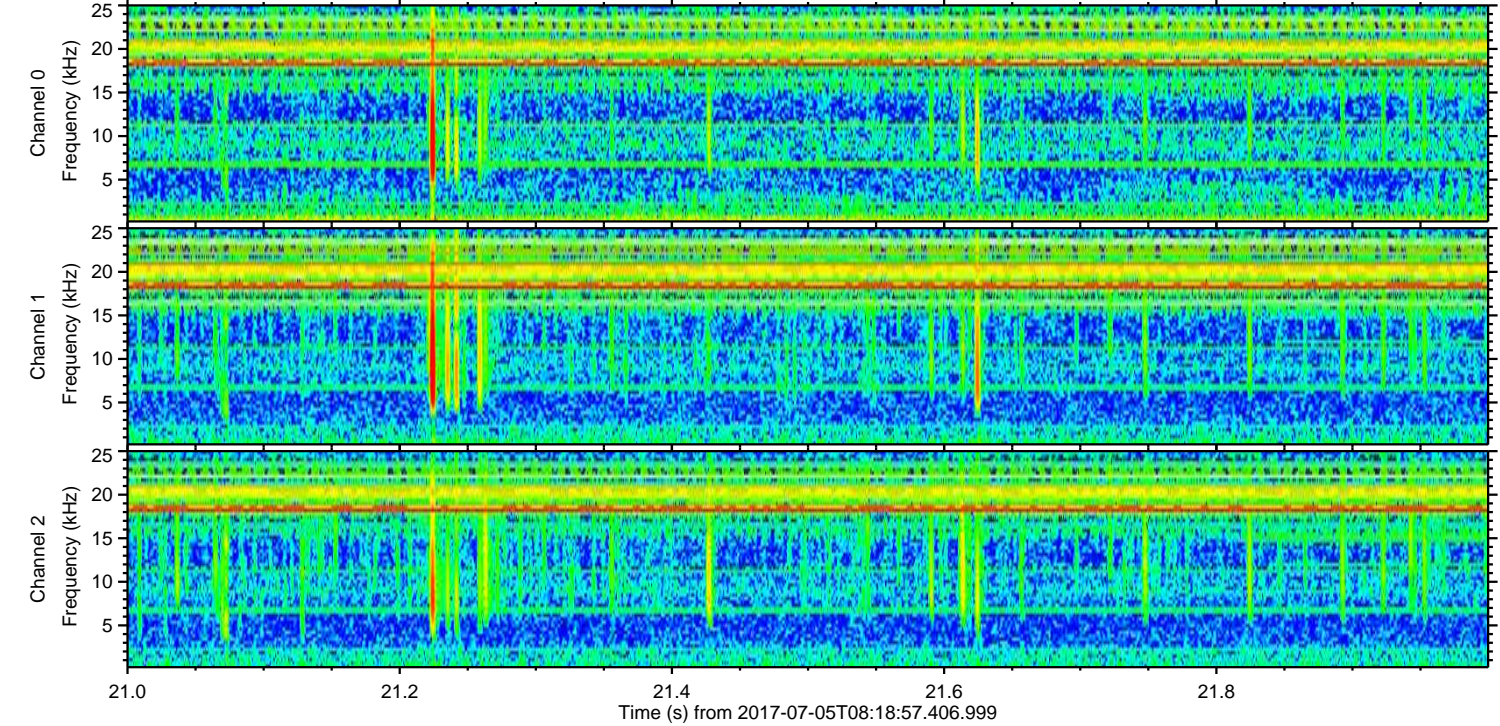
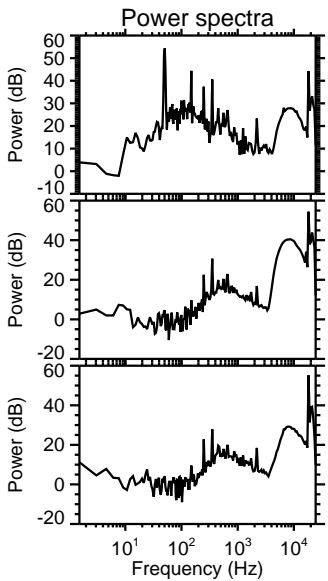
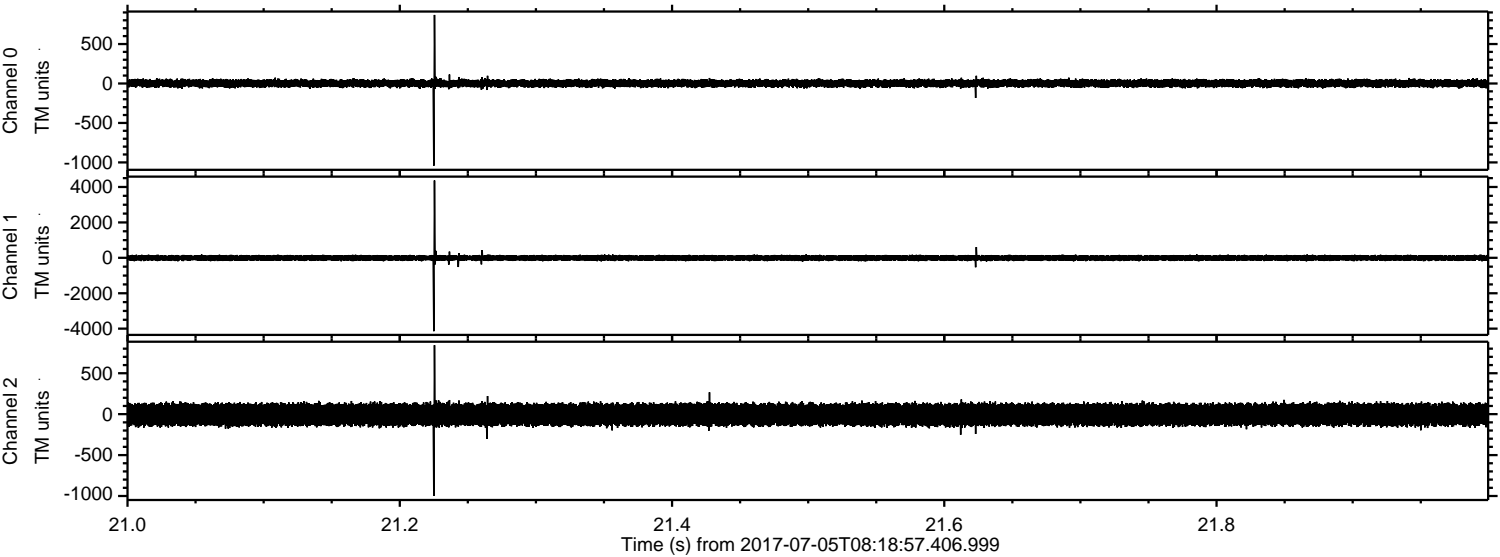



ELMAVAN 3D WAVEFORMS (Measured data sampled at 50 kHz) 51000 packets of 144 samples from 2017-07-05T08:18:57.406.999. Part 126/147

Processed Tue Jul 18 22:53:48 2017 by ELM ver.2012-10-06 from 001\_\_elm20170705\_081856\_\_dat00.bin

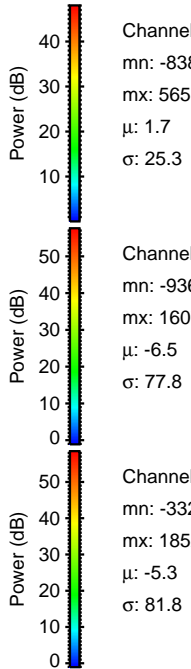
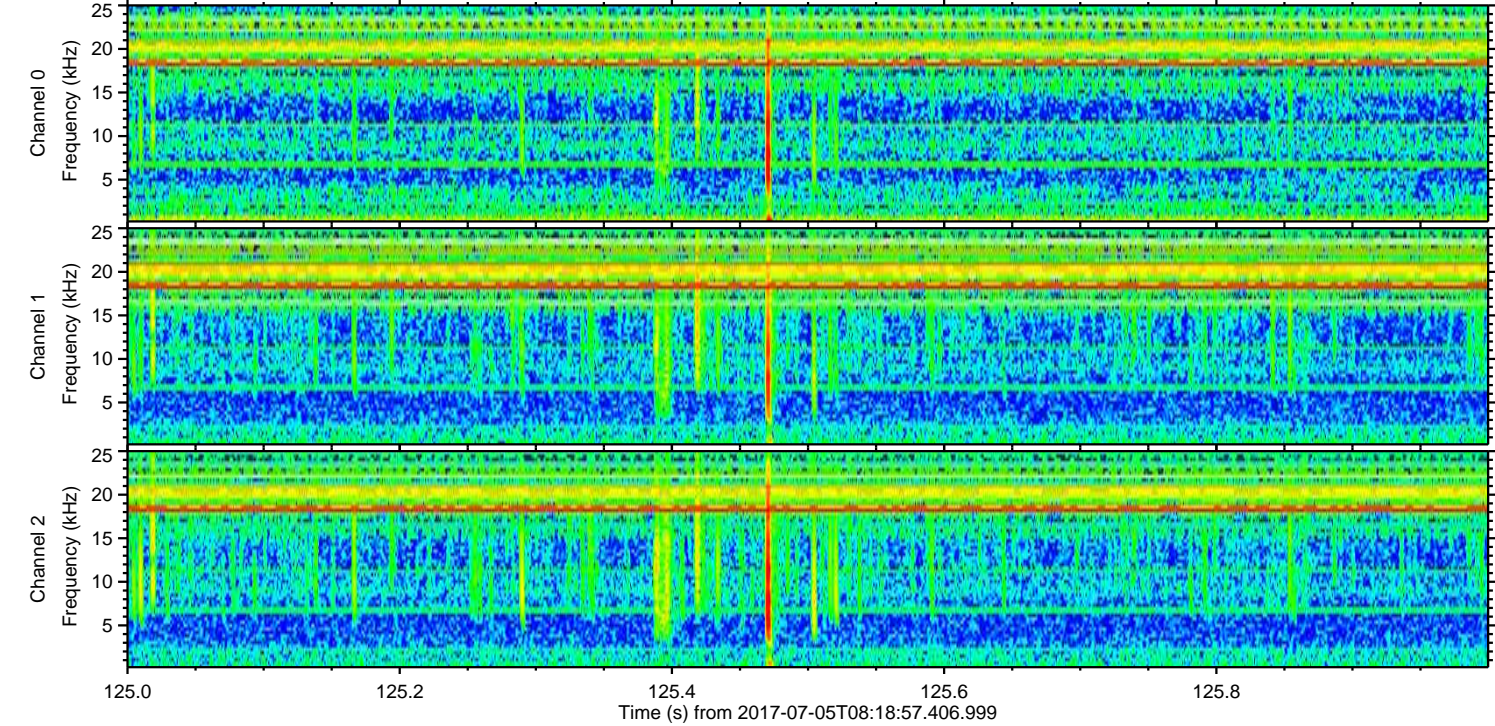
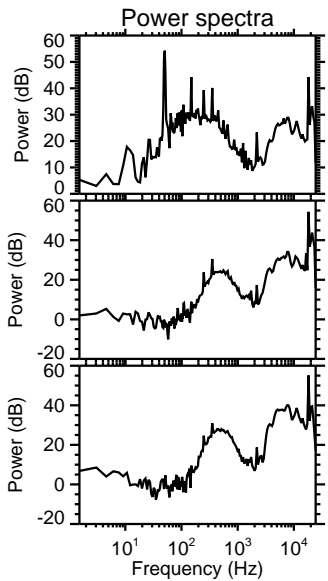
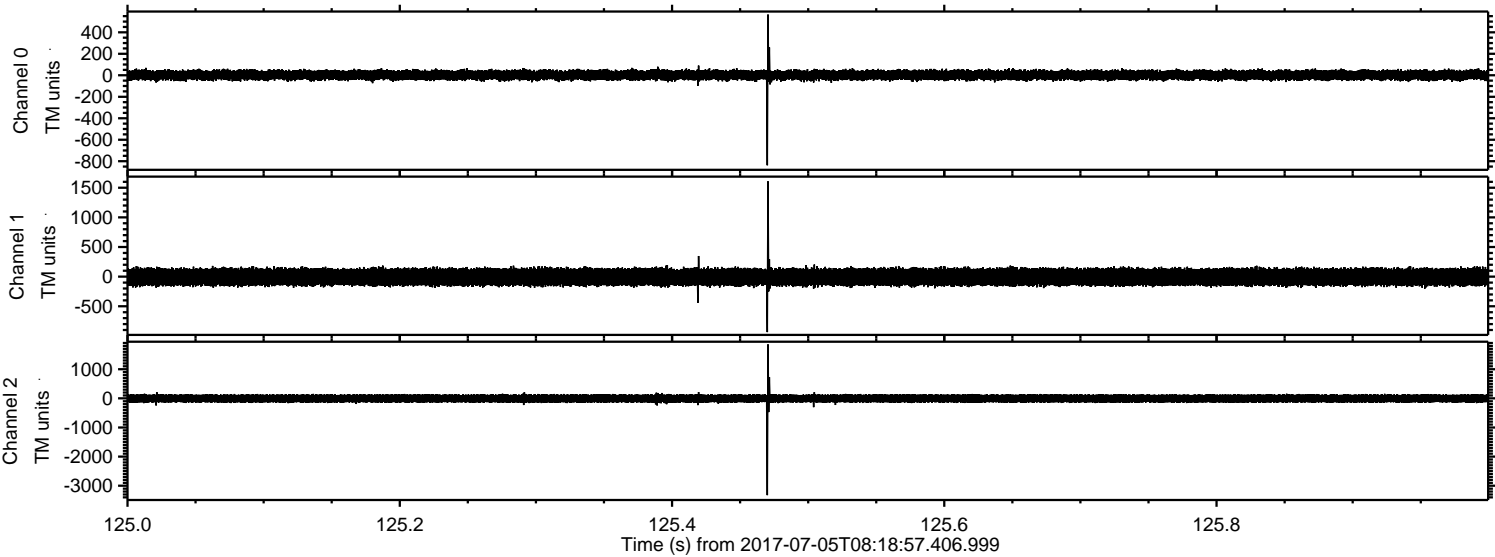



ELMAVAN 3D WAVEFORMS (Measured data sampled at 50 kHz) 51000 packets of 144 samples from 2017-07-05T08:18:57.406.999. Part 89/147

Processed Tue Jul 18 22:53:49 2017 by ELM ver.2012-10-06 from 001\_\_elm20170705\_081856\_\_dat00.bin

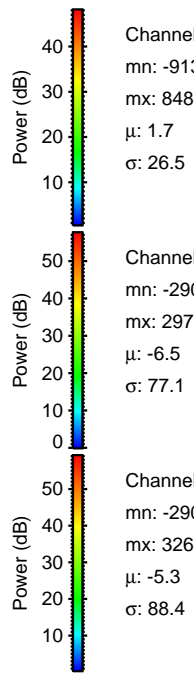
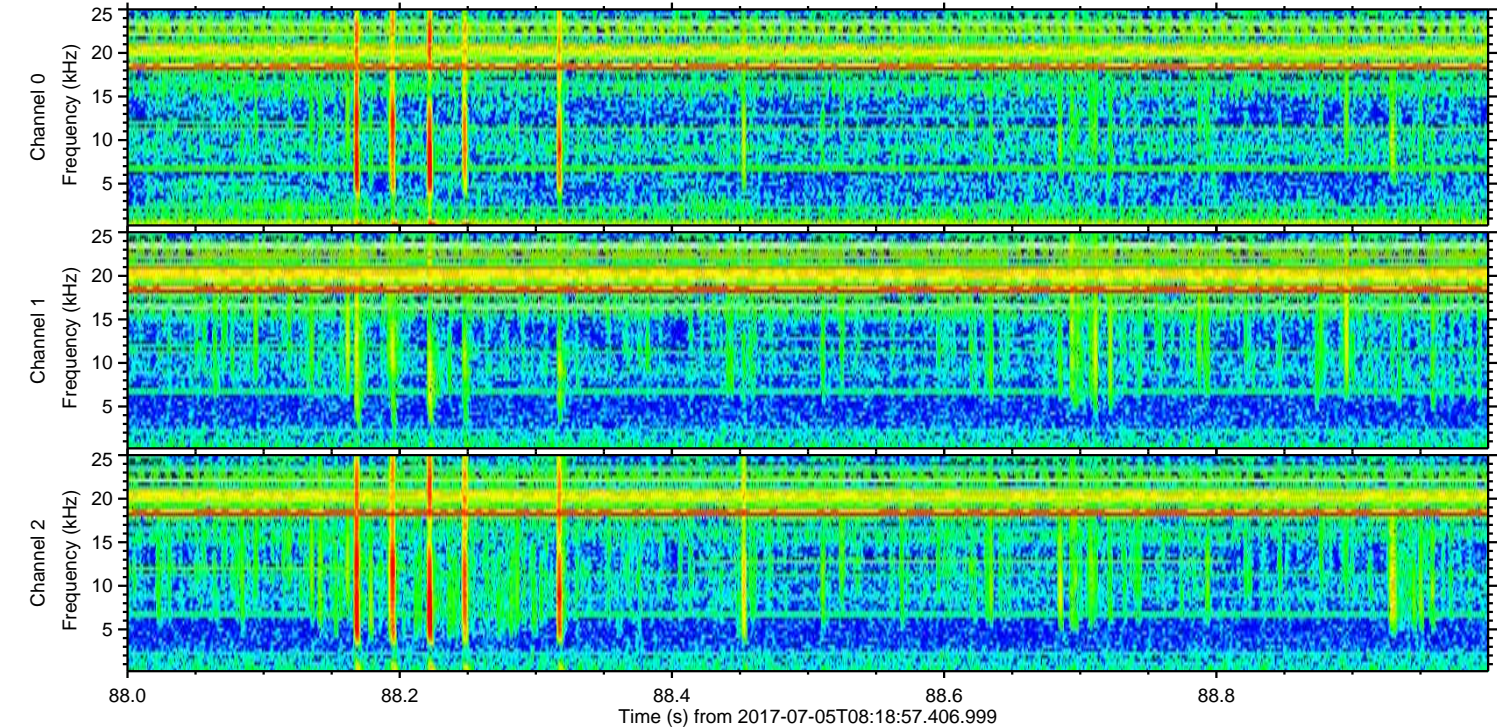
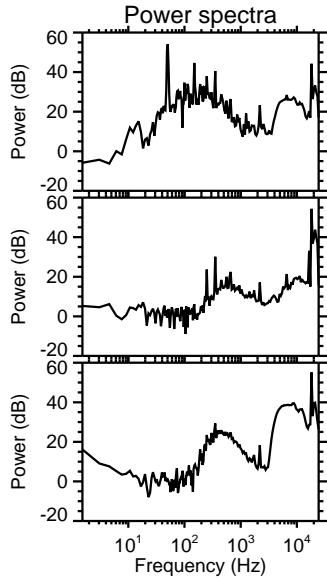
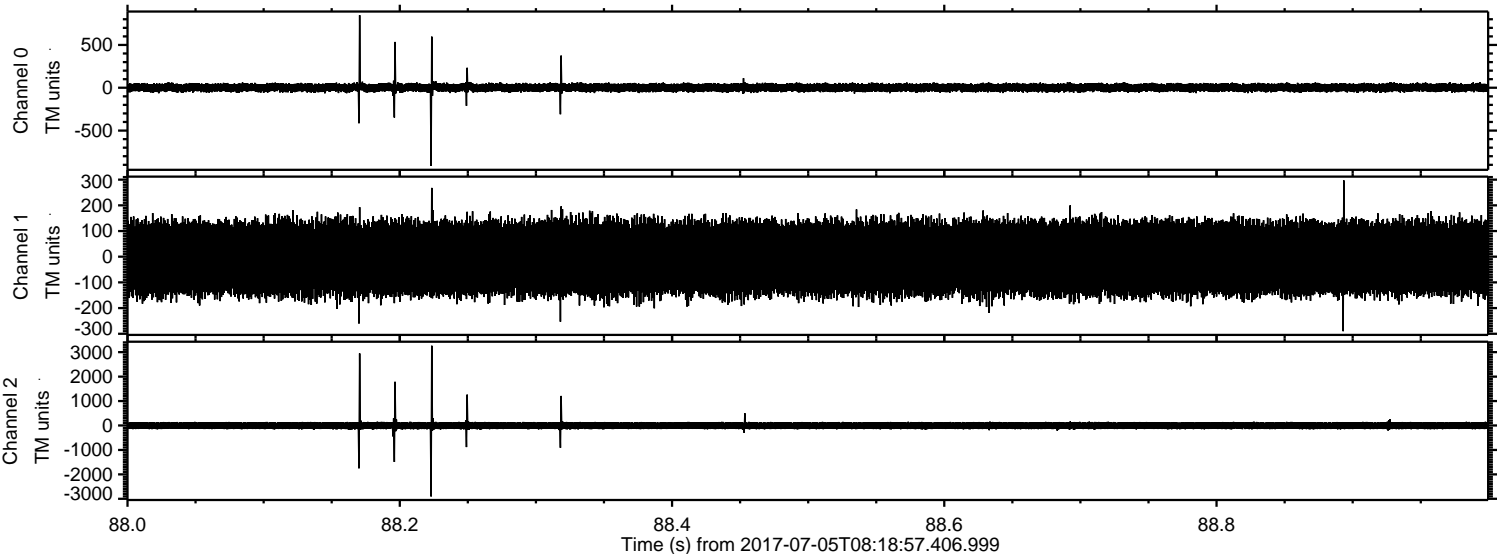

Channel 0  
mn: -913  
mx: 848  
 $\mu$ : 1.7  
 $\sigma$ : 26.5

Channel 1  
mn: -290  
mx: 297  
 $\mu$ : -6.5  
 $\sigma$ : 77.1

Channel 2  
mn: -2904  
mx: 3265  
 $\mu$ : -5.3  
 $\sigma$ : 88.4



ELMAVAN 3D WAVEFORMS (Measured data sampled at 50 kHz) 51000 packets of 144 samples from 2017-07-05T08:18:57.406.999. Part 133/147

Processed Tue Jul 18 22:53:50 2017 by ELM ver.2012-10-06 from 001\_\_elm20170705\_081856\_\_dat00.bin

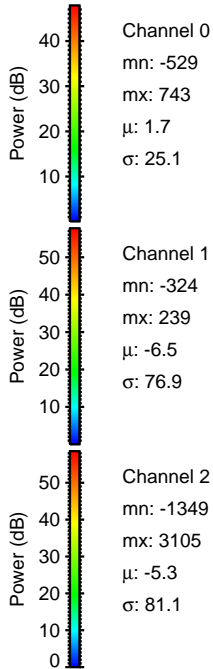
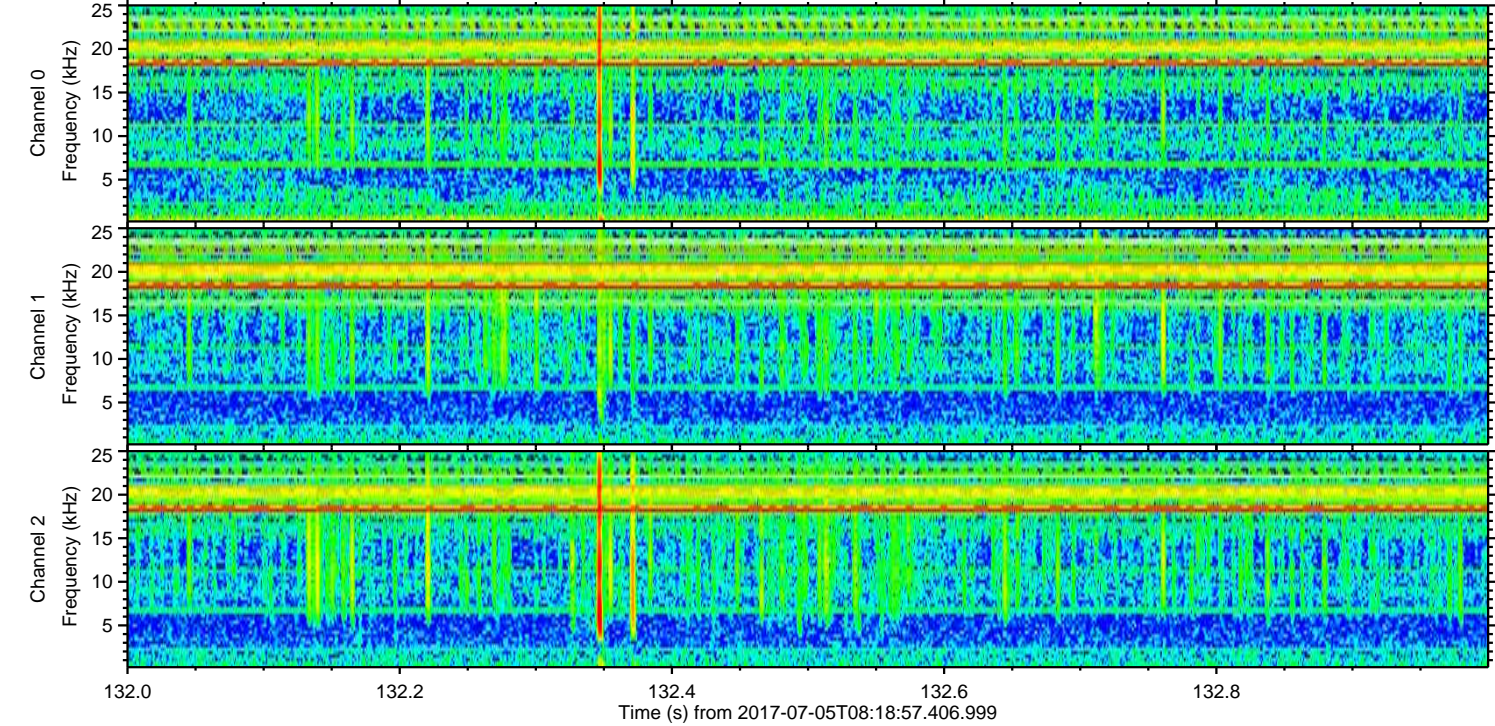
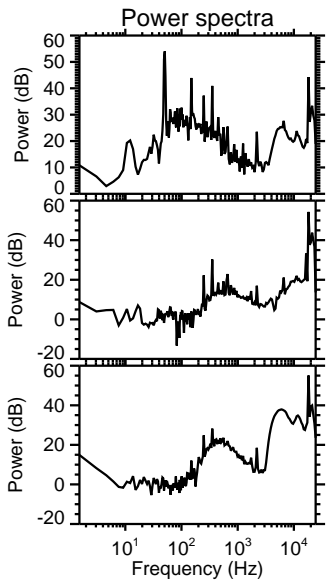
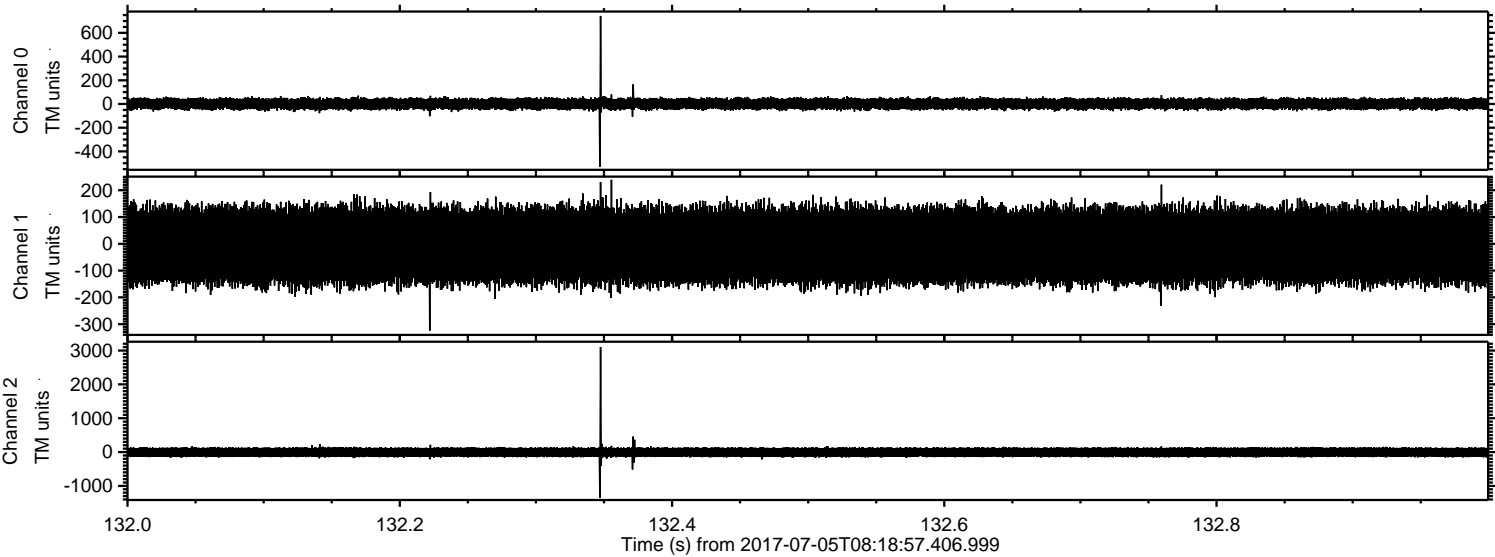



Processed Tue Jul 18 22:53:51 2017 by ELM ver.2012-10-06 from 001\_\_elm20170705\_081856\_\_dat00.bin

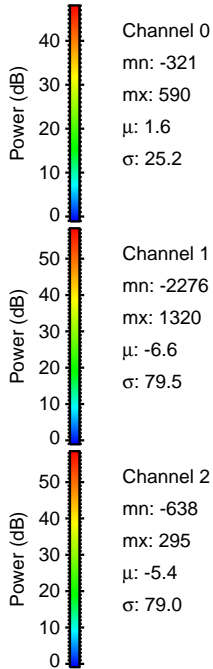
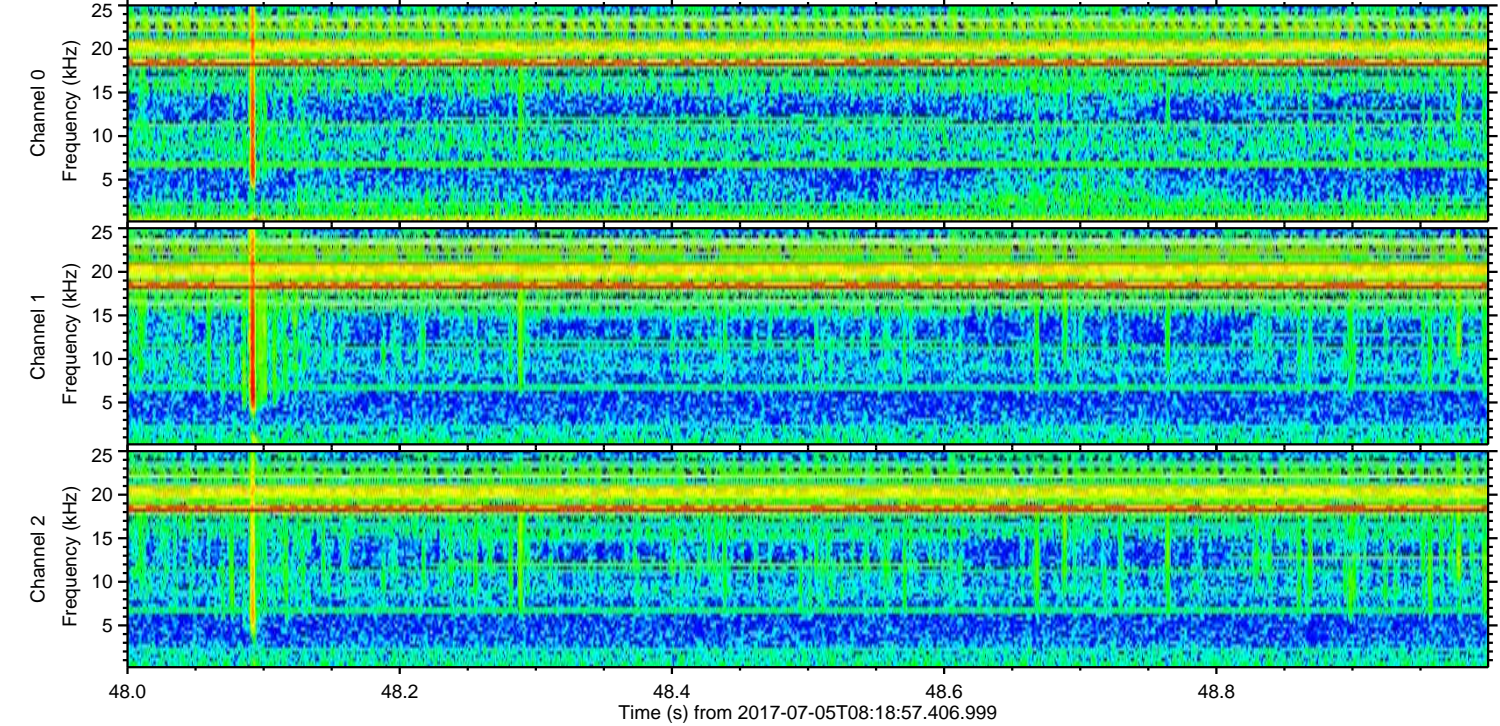
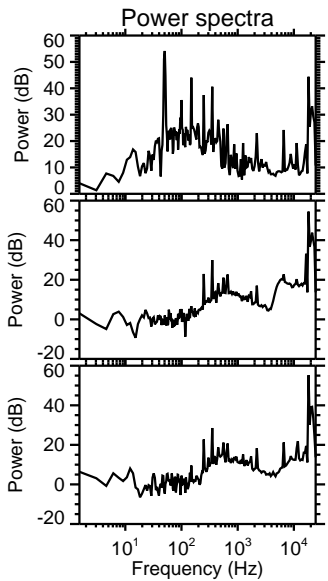
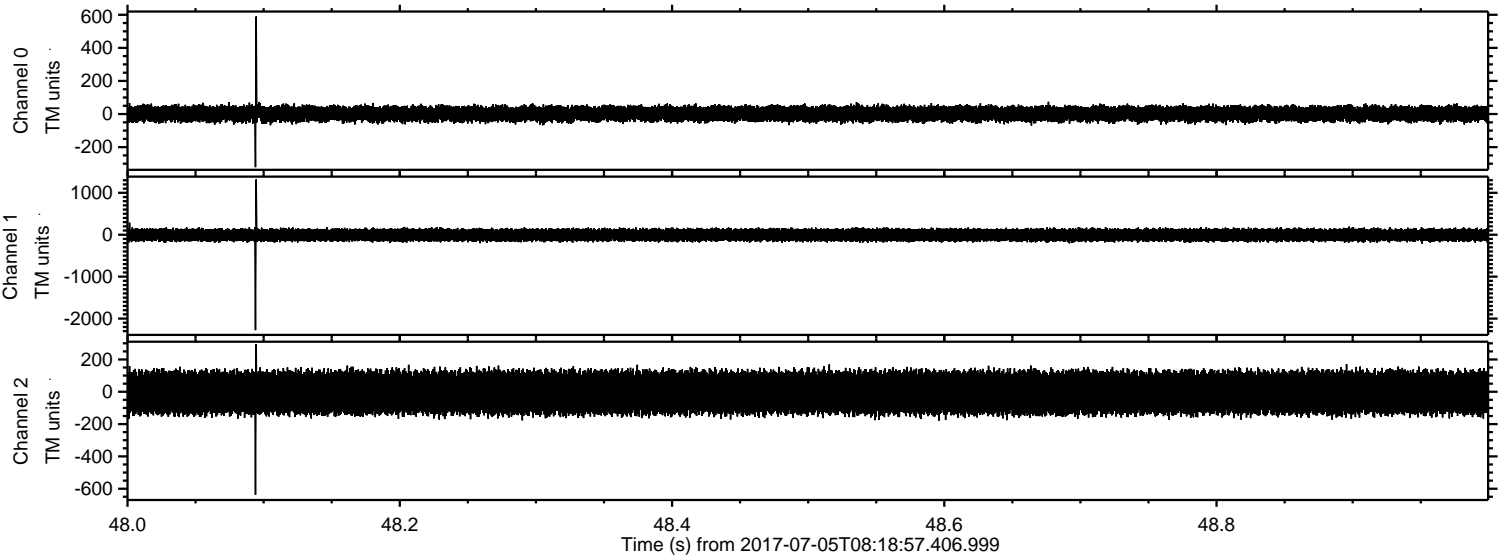



ELMAVAN 3D WAVEFORMS (Measured data sampled at 50 kHz) 51000 packets of 144 samples from 2017-07-05T08:18:57.406.999. Part 145/147

Processed Tue Jul 18 22:53:51 2017 by ELM ver.2012-10-06 from 001\_\_elm20170705\_081856\_\_dat00.bin

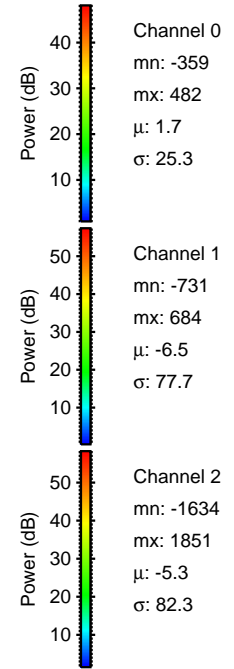
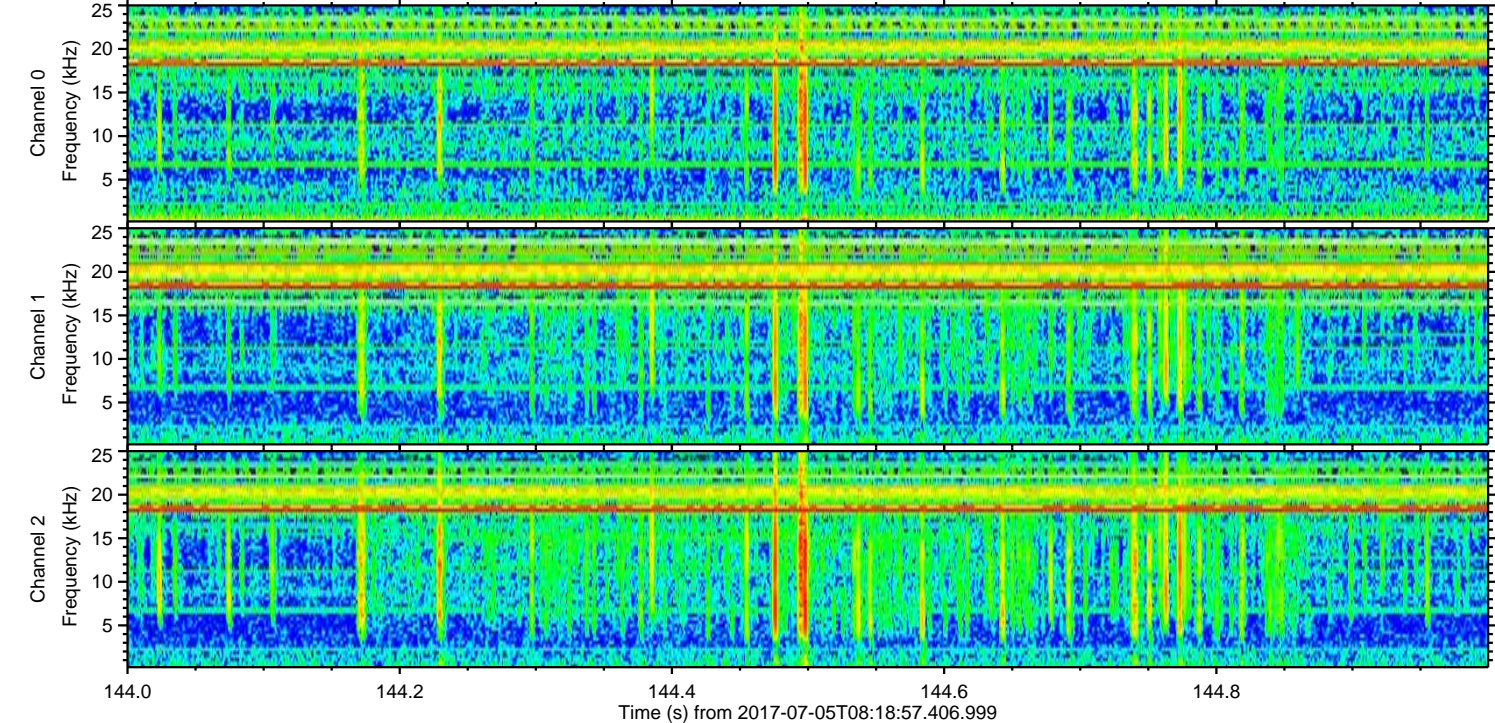
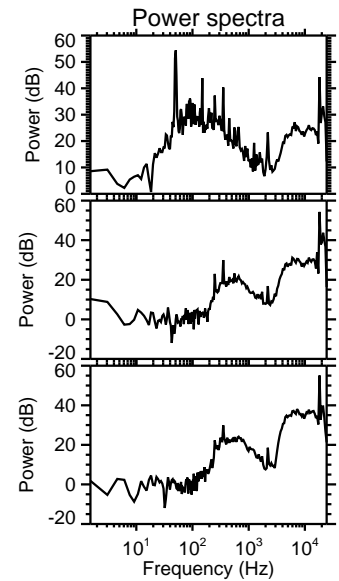
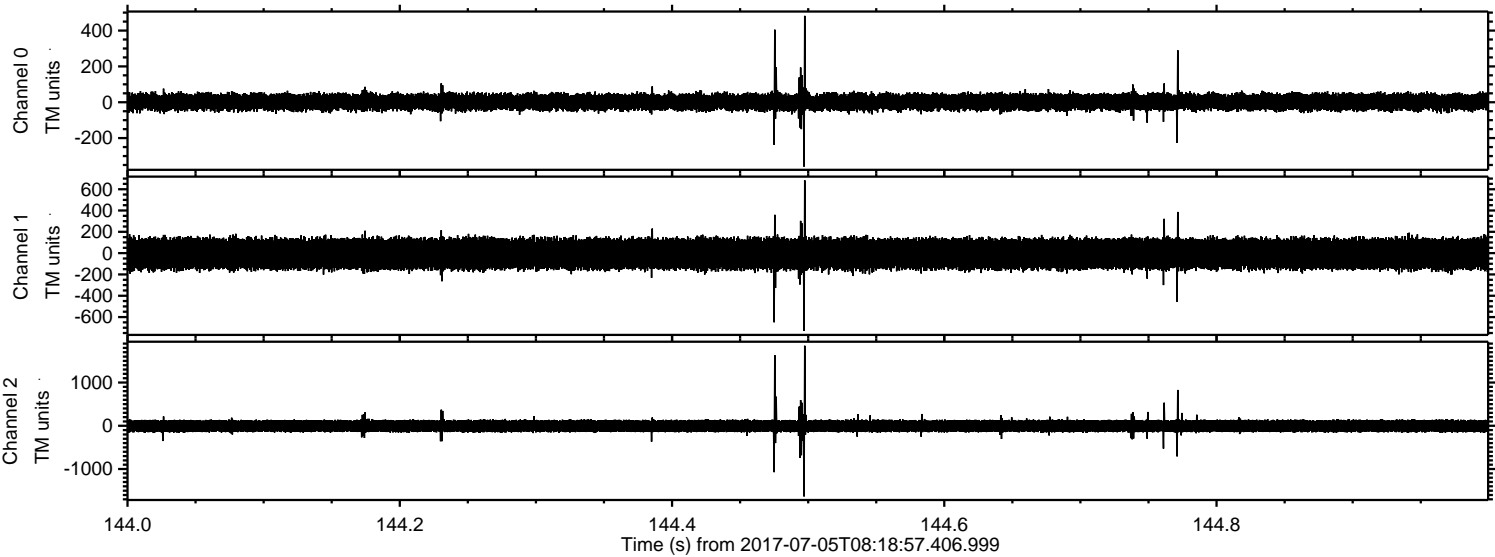



ELMAVAN 3D WAVEFORMS (Measured data sampled at 50 kHz) 51000 packets of 144 samples from 2017-07-05T08:18:57.406.999. Part 19/147

Processed Tue Jul 18 22:53:52 2017 by ELM ver.2012-10-06 from 001\_\_elm20170705\_081856\_\_dat00.bin

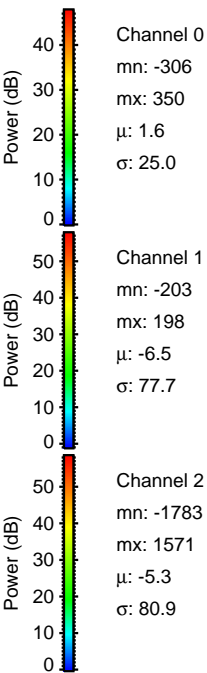
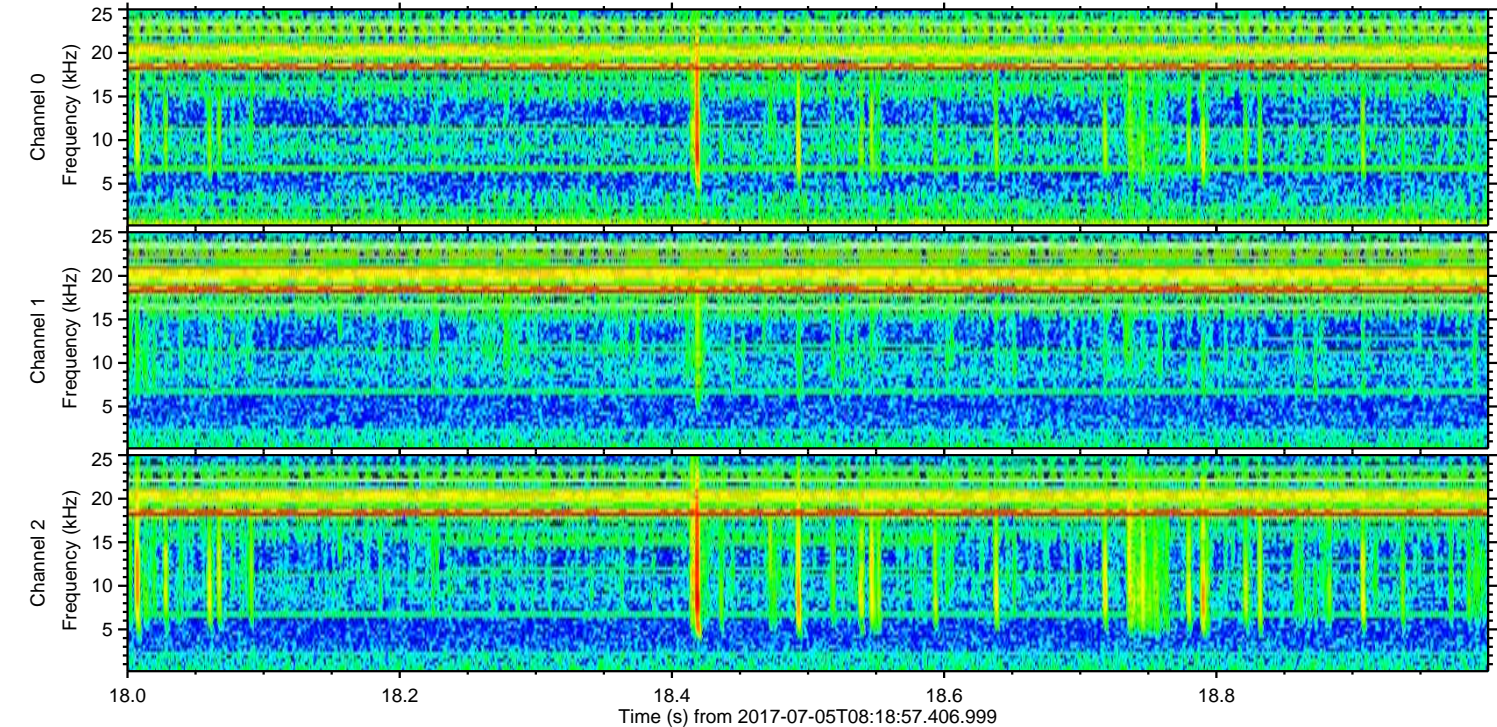
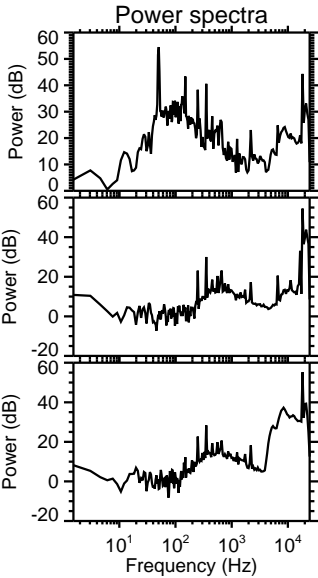
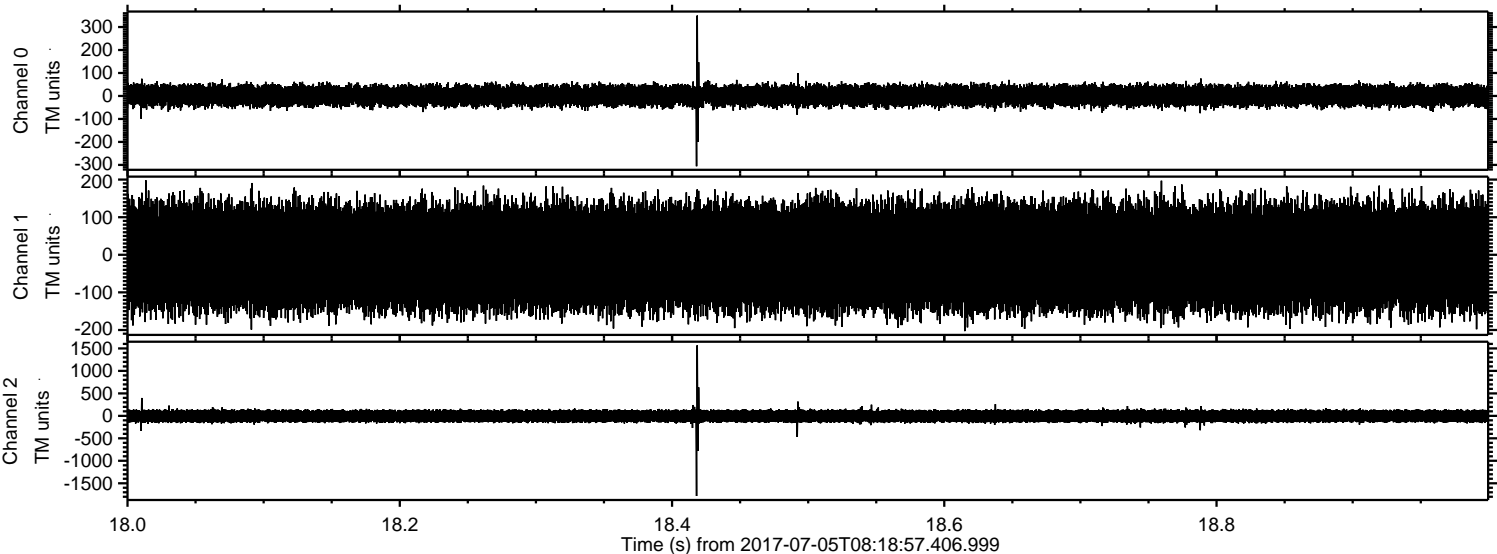



ELMAVAN 3D WAVEFORMS (Measured data sampled at 50 kHz) 51000 packets of 144 samples from 2017-07-05T08:18:57.406.999. Part 103/147

