

# ELMAVAN 3D WAVEFORMS (Measured data sampled at 50 kHz) 50999 packets of 144 samples from 2017-07-05T04:33:48.157.000.

Processed Tue Jul 18 22:19:27 2017 by ELM ver.2012-10-06 from 001\_\_elm20170705\_043347\_\_dat00.bin

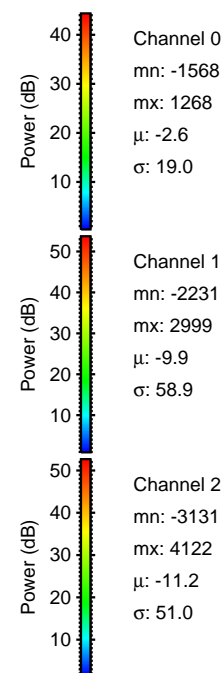

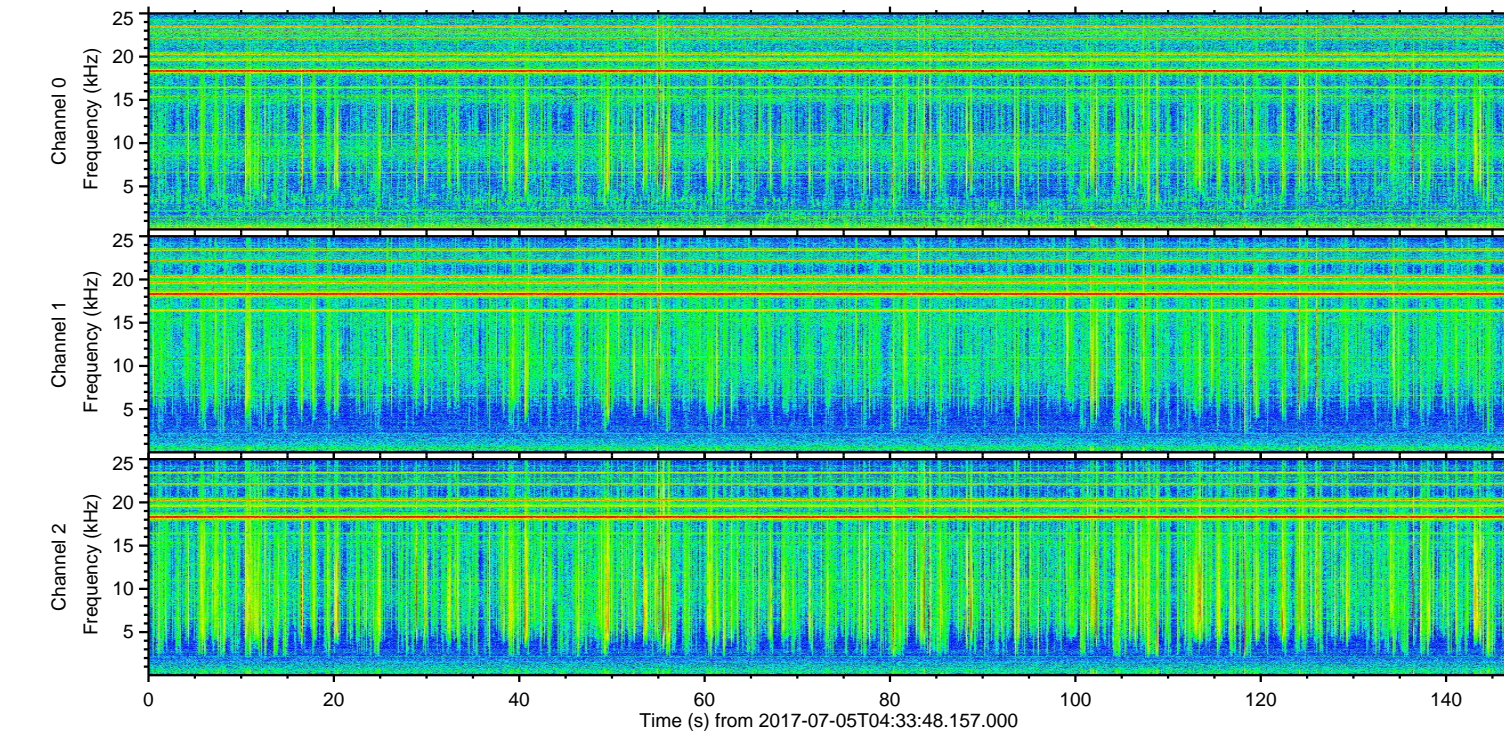
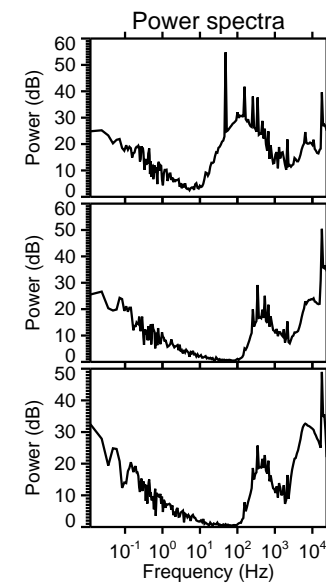
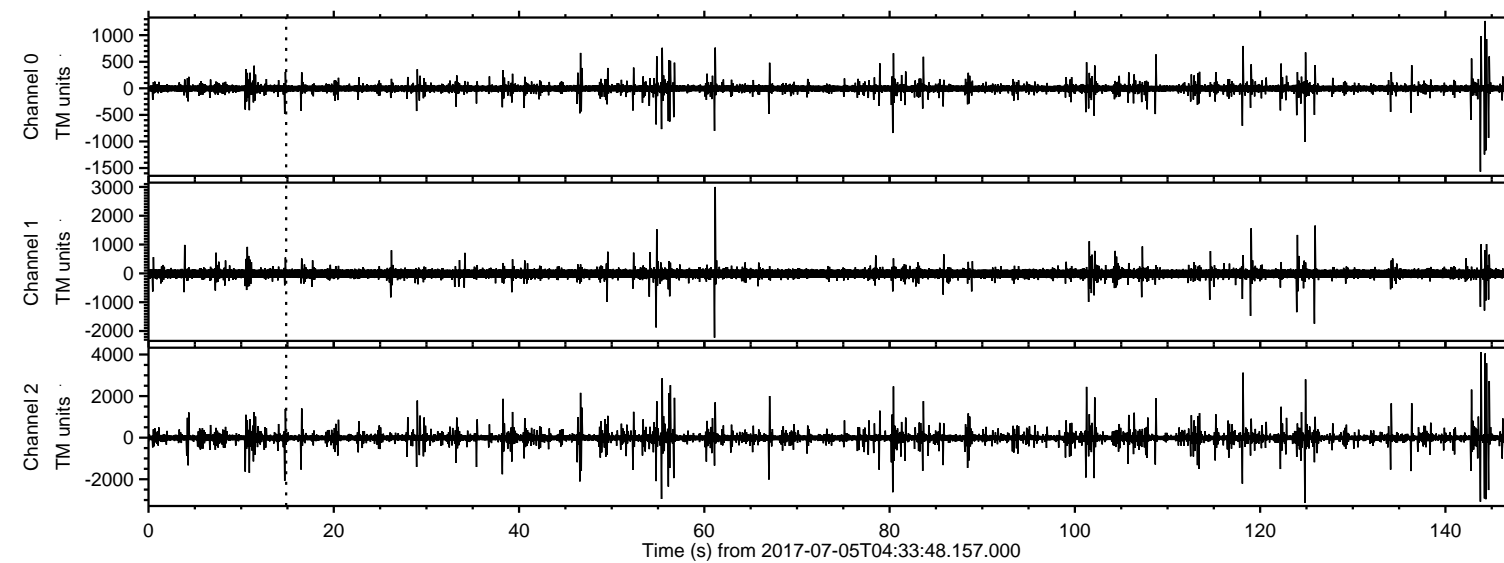

ELMAVAN 3D WAVEFORMS (Measured data sampled at 50 kHz) 50999 packets of 144 samples from 2017-07-05T04:33:48.157.000. Part 144/147

Processed Tue Jul 18 22:19:38 2017 by ELM ver.2012-10-06 from 001\_\_elm20170705\_043347\_\_dat00.bin

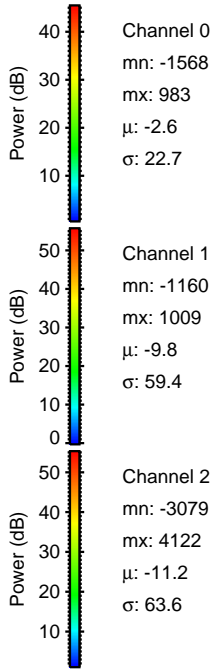
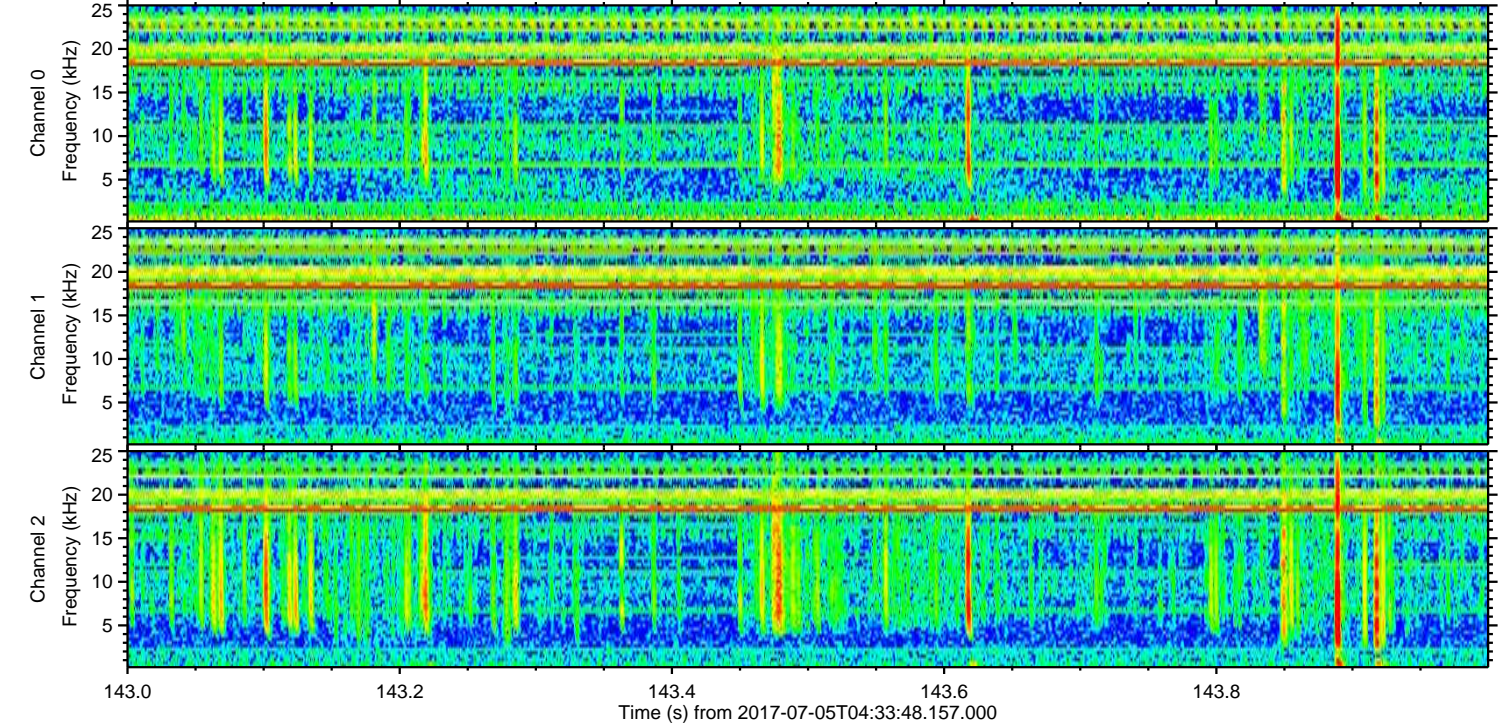
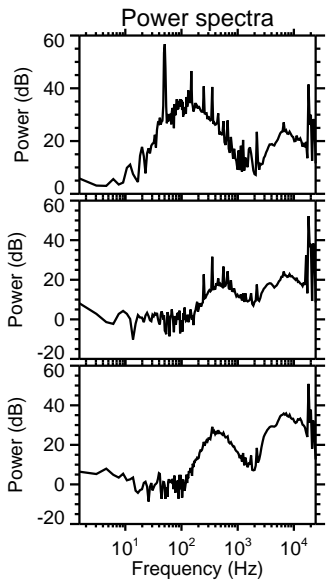
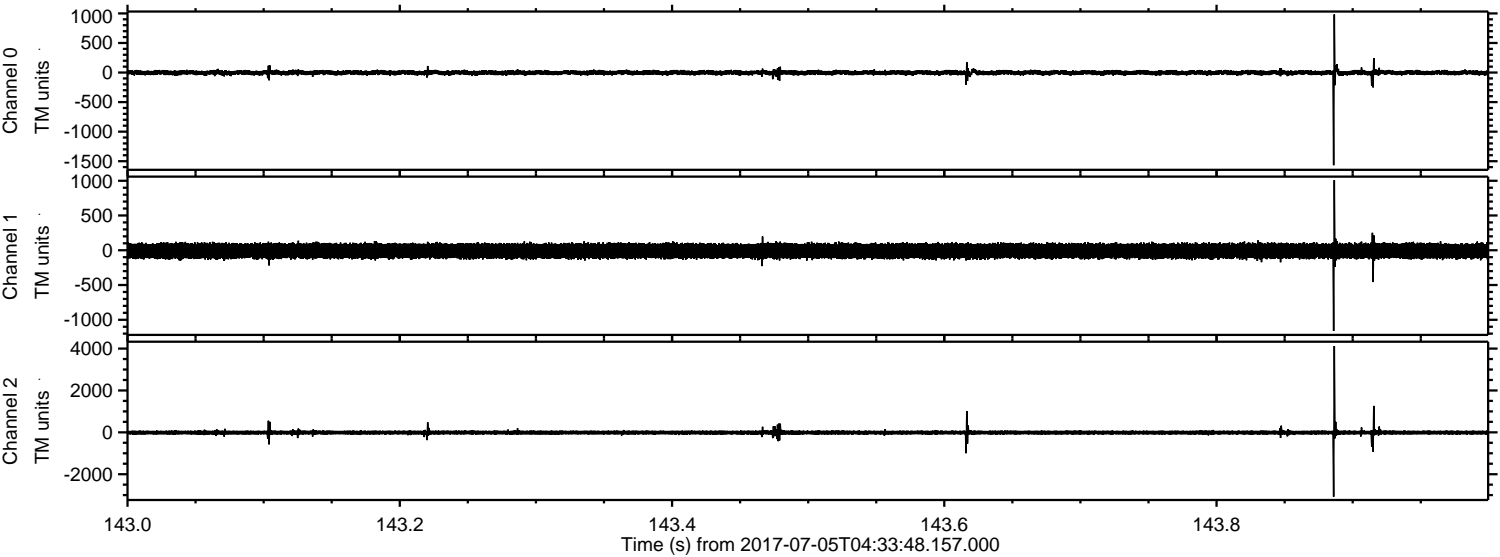

Channel 0  
mn: -1568  
mx: 983  
 $\mu$ : -2.6  
 $\sigma$ : 22.7

Channel 1  
mn: -1160  
mx: 1009  
 $\mu$ : -9.8  
 $\sigma$ : 59.4

Channel 2  
mn: -3079  
mx: 4122  
 $\mu$ : -11.2  
 $\sigma$ : 63.6



ELMAVAN 3D WAVEFORMS (Measured data sampled at 50 kHz) 50999 packets of 144 samples from 2017-07-05T04:33:48.157.000. Part 145/147

Processed Tue Jul 18 22:19:40 2017 by ELM ver.2012-10-06 from 001\_\_elm20170705\_043347\_\_dat00.bin

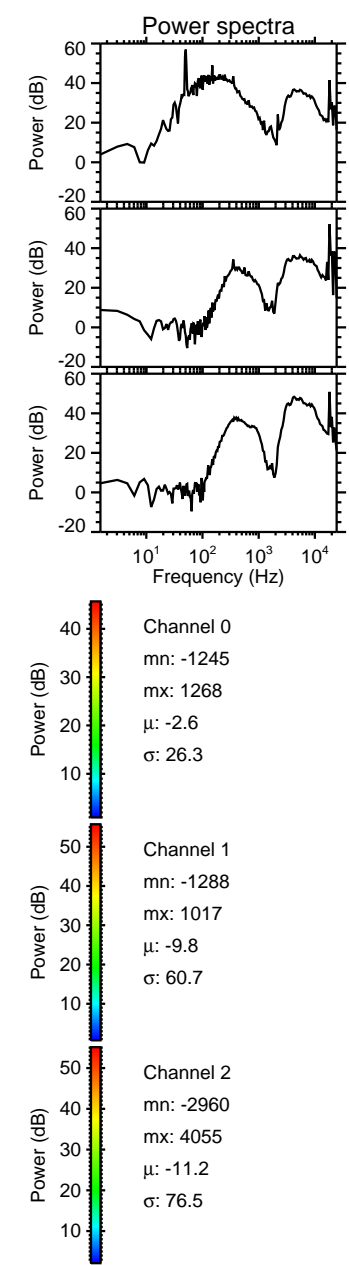
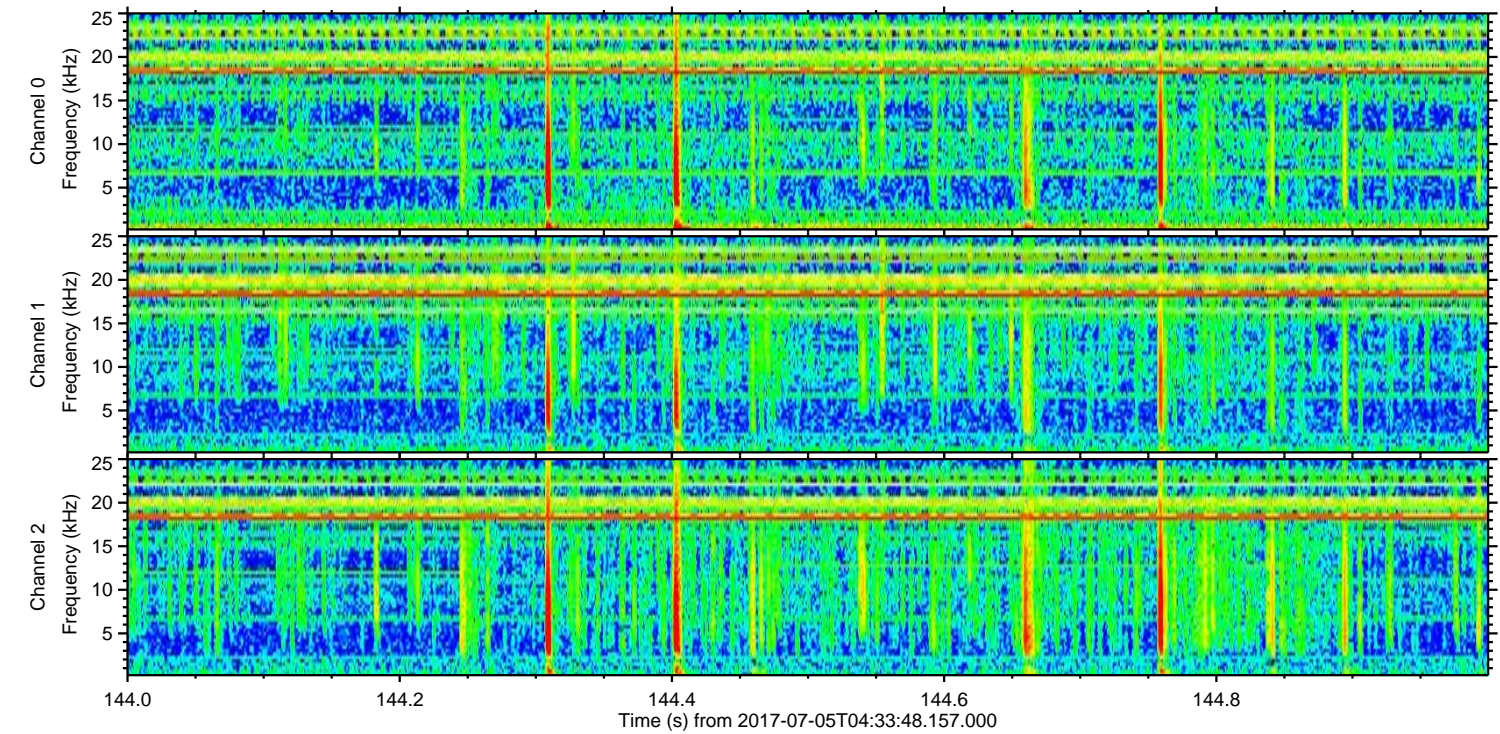
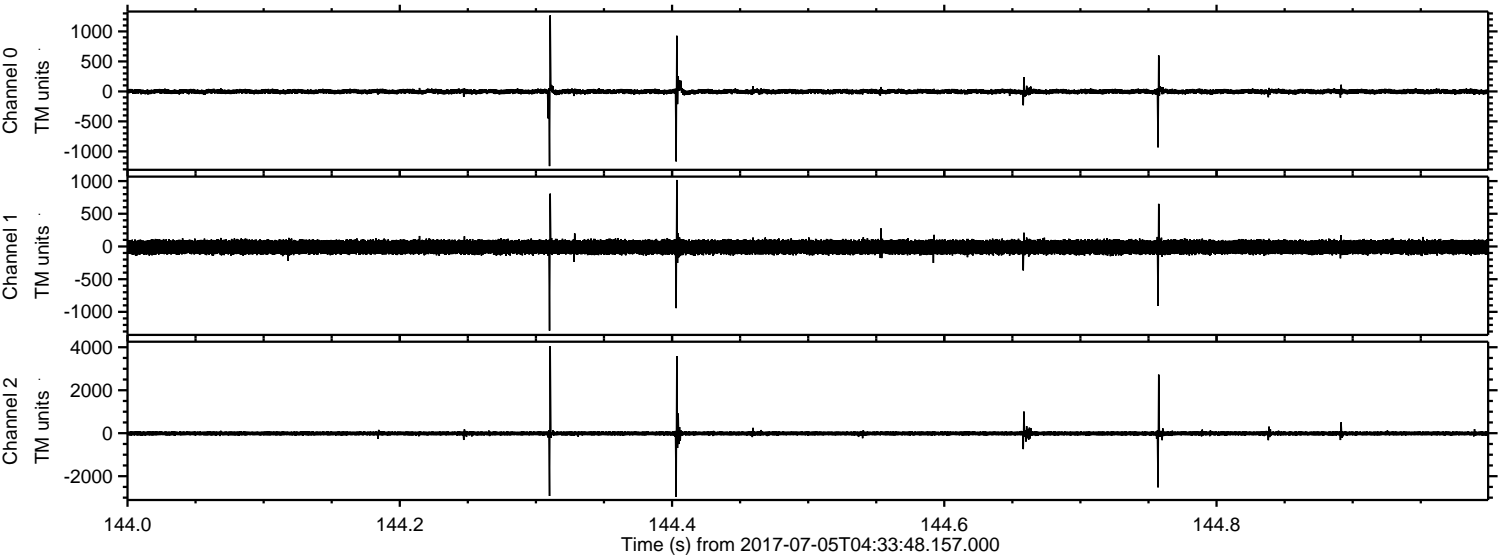



ELMAVAN 3D WAVEFORMS (Measured data sampled at 50 kHz) 50999 packets of 144 samples from 2017-07-05T04:33:48.157.000. Part 125/147

Processed Tue Jul 18 22:19:41 2017 by ELM ver.2012-10-06 from 001\_\_elm20170705\_043347\_\_dat00.bin

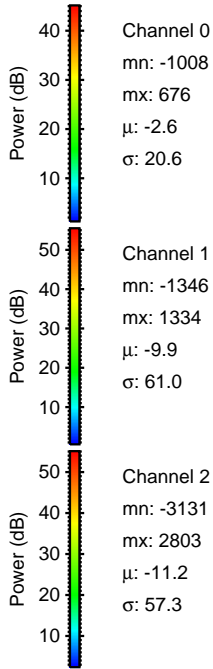
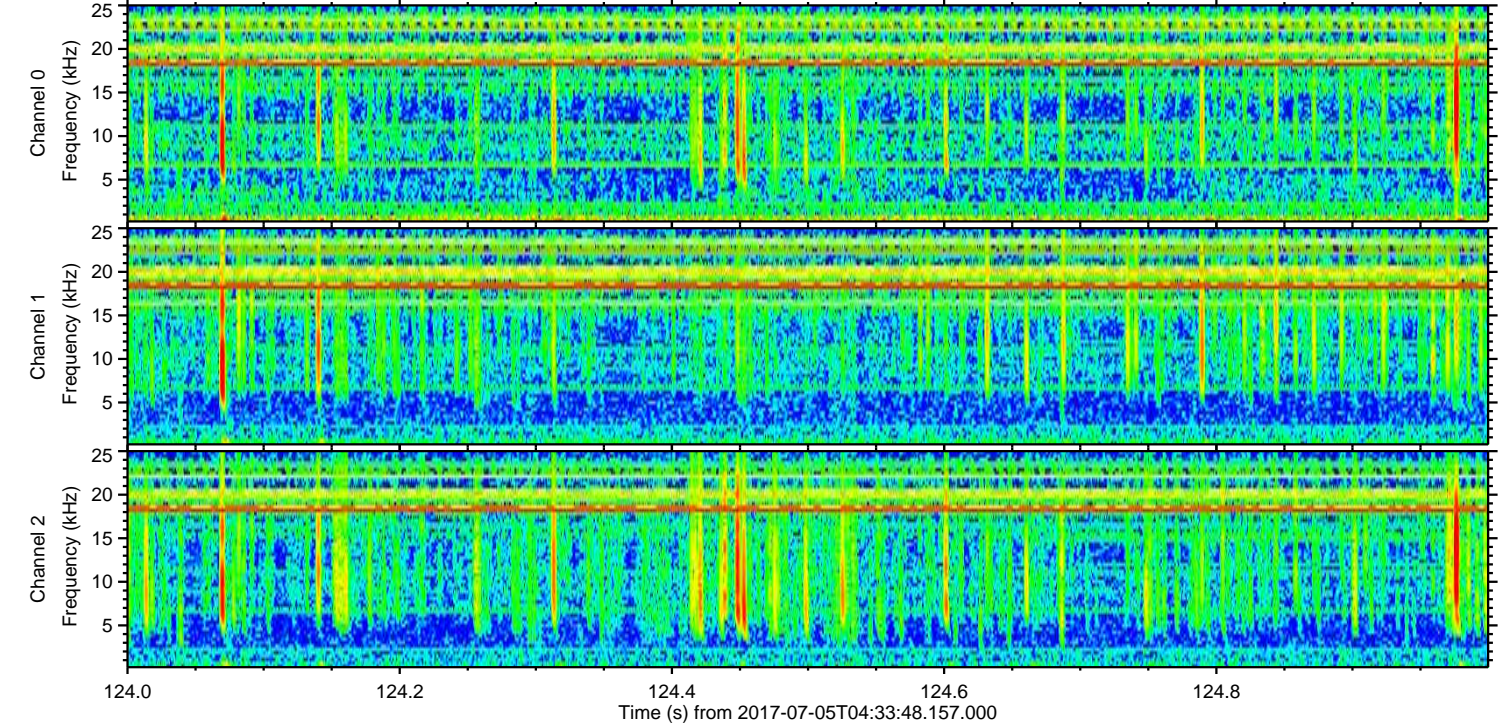
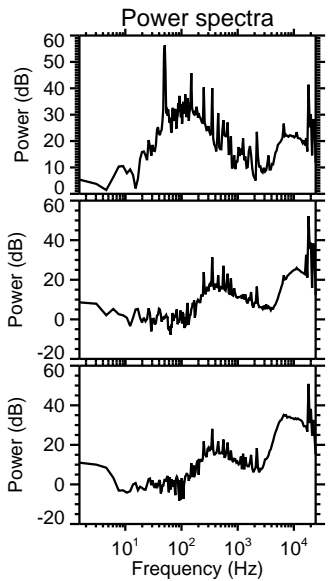
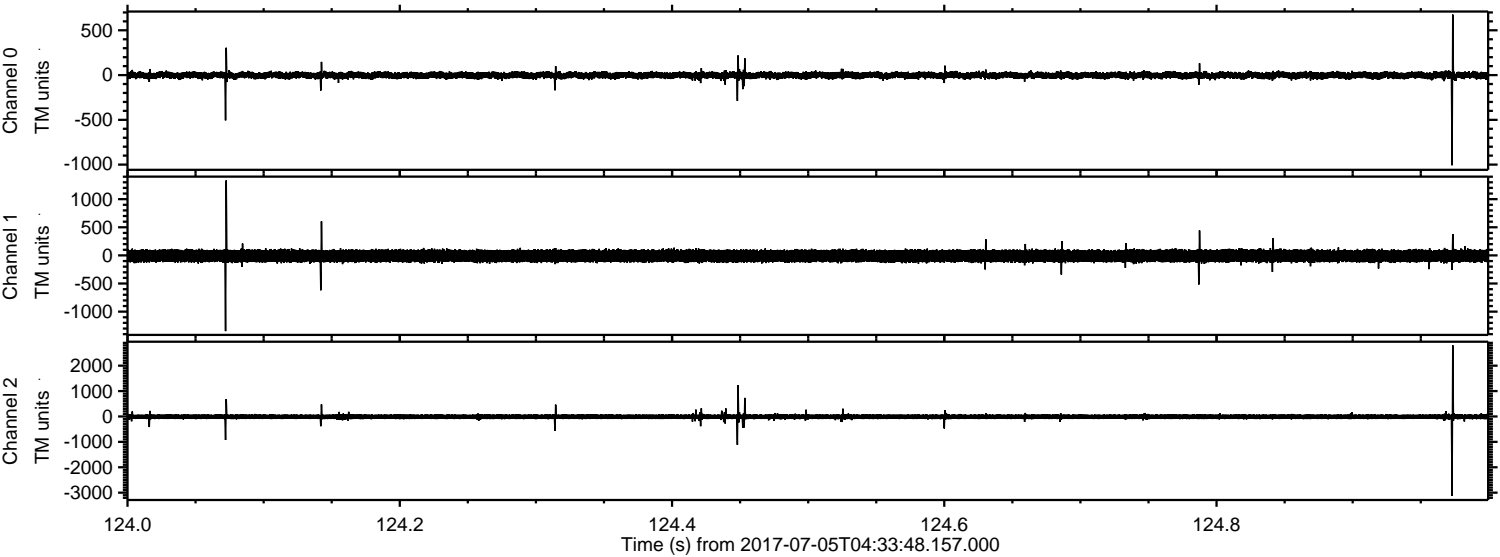

Channel 0  
mn: -1008  
mx: 676  
 $\mu$ : -2.6  
 $\sigma$ : 20.6

Channel 1  
mn: -1346  
mx: 1334  
 $\mu$ : -9.9  
 $\sigma$ : 61.0

Channel 2  
mn: -3131  
mx: 2803  
 $\mu$ : -11.2  
 $\sigma$ : 57.3



ELMAVAN 3D WAVEFORMS (Measured data sampled at 50 kHz) 50999 packets of 144 samples from 2017-07-05T04:33:48.157.000. Part 119/147

Processed Tue Jul 18 22:19:42 2017 by ELM ver.2012-10-06 from 001\_\_elm20170705\_043347\_\_dat00.bin

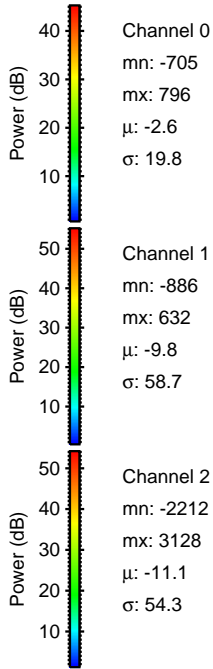
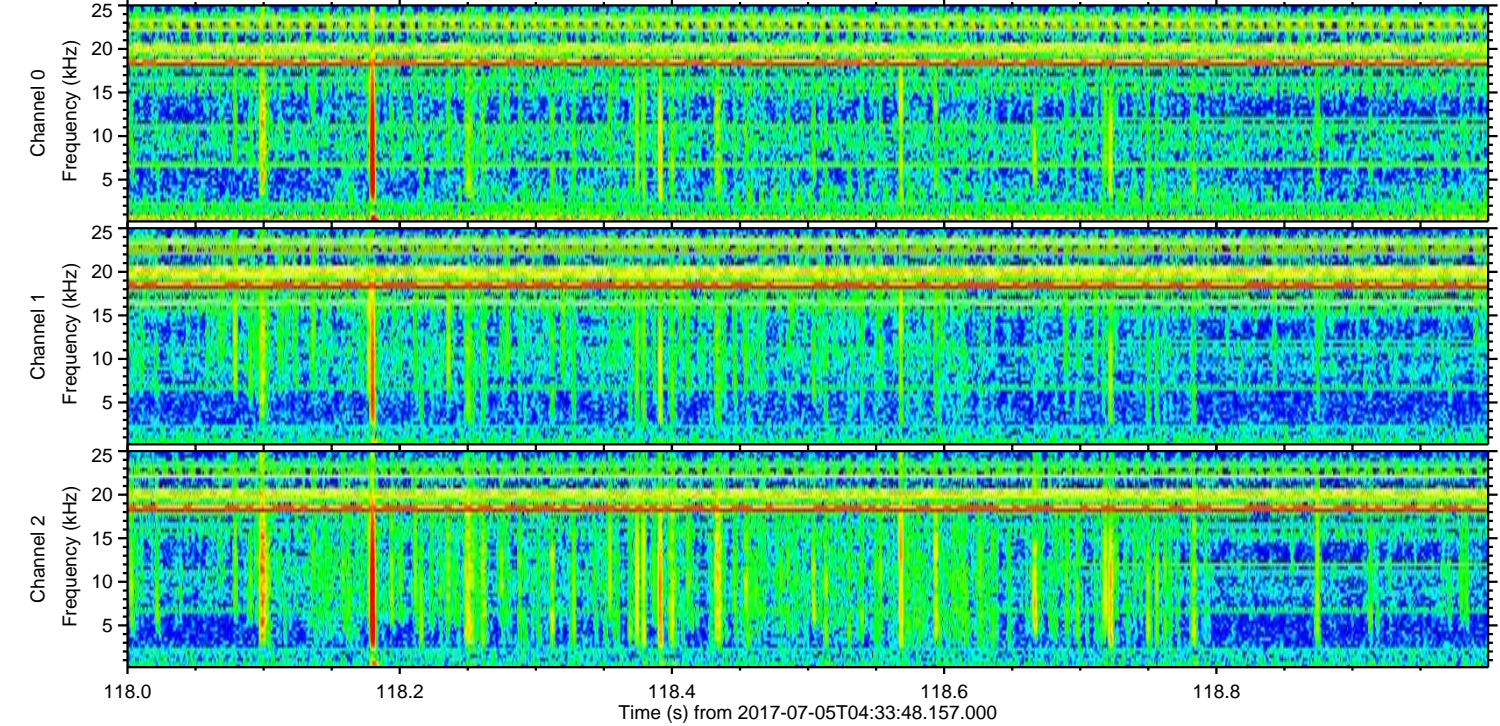
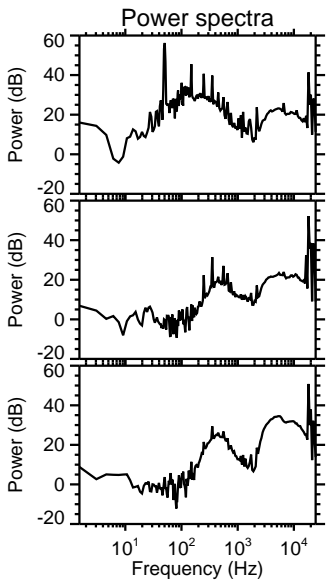
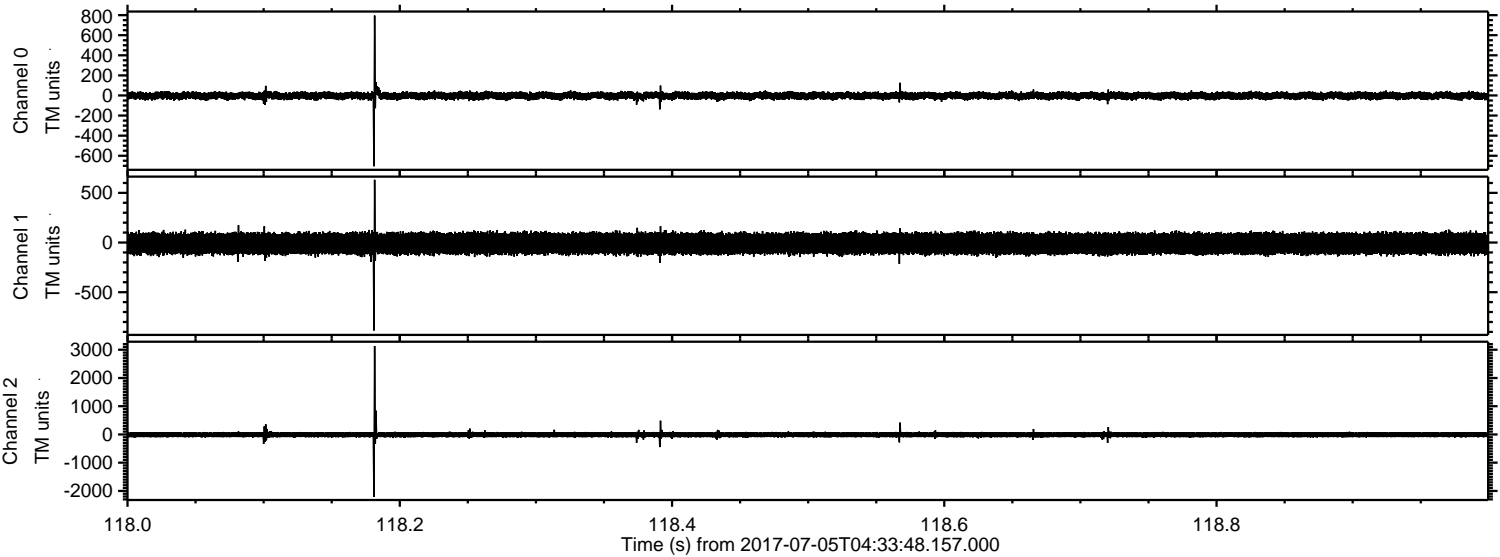



Processed Tue Jul 18 22:19:43 2017 by ELM ver.2012-10-06 from 001\_\_elm20170705\_043347\_\_dat00.bin

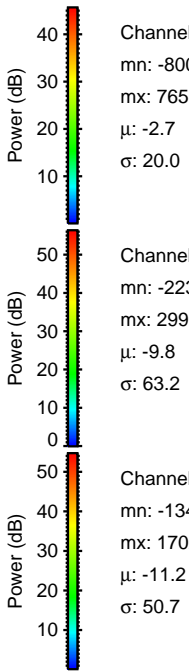
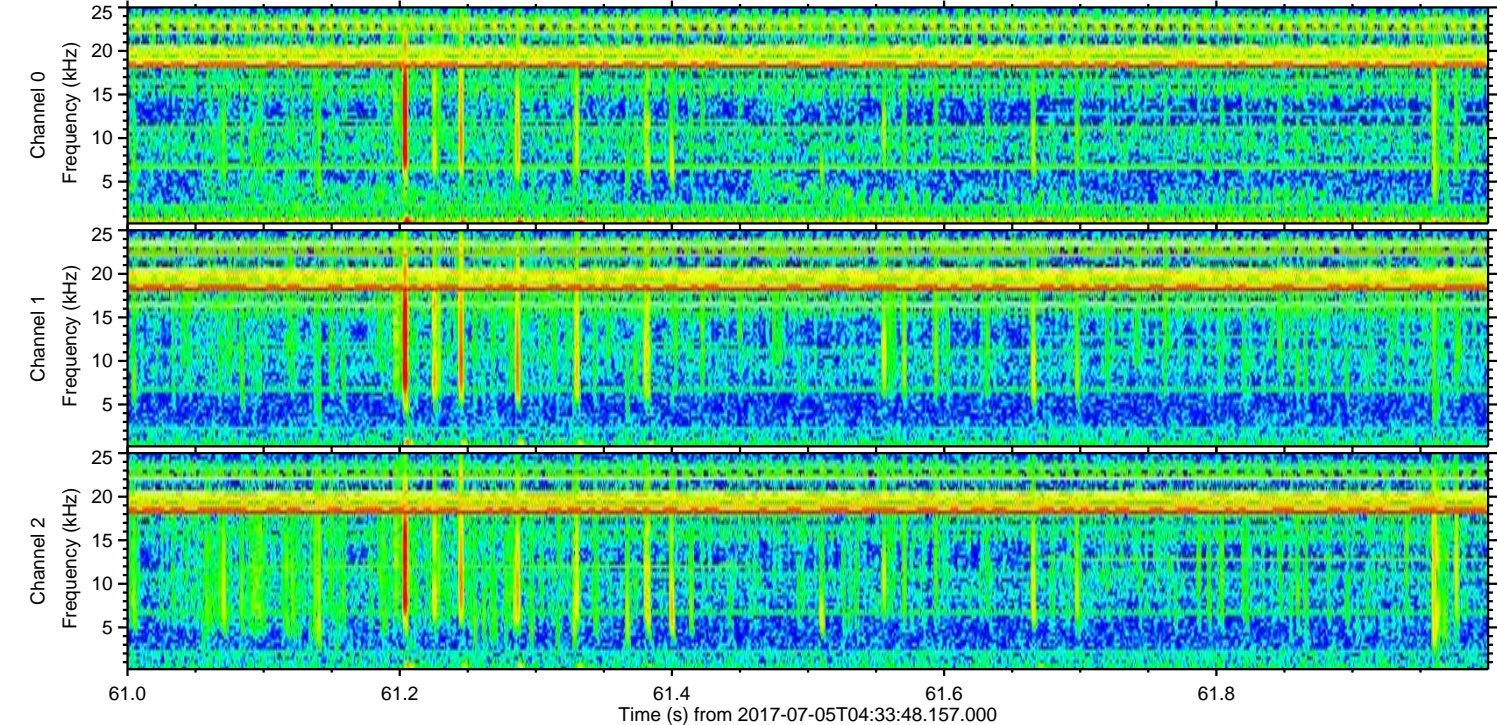
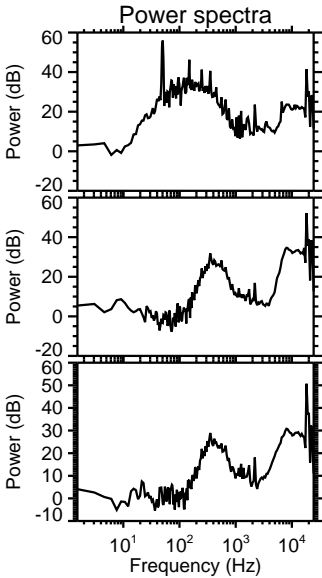
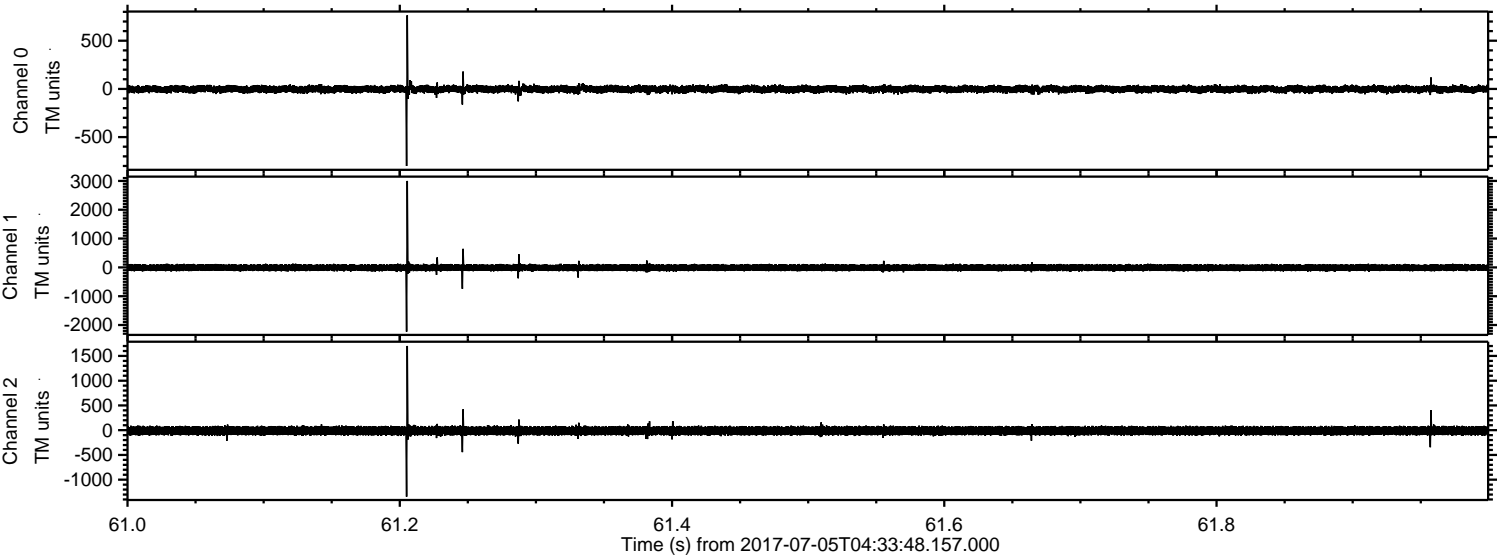



Processed Tue Jul 18 22:19:44 2017 by ELM ver.2012-10-06 from 001\_\_elm20170705\_043347\_\_dat00.bin

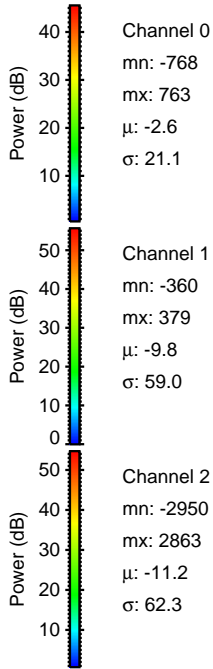
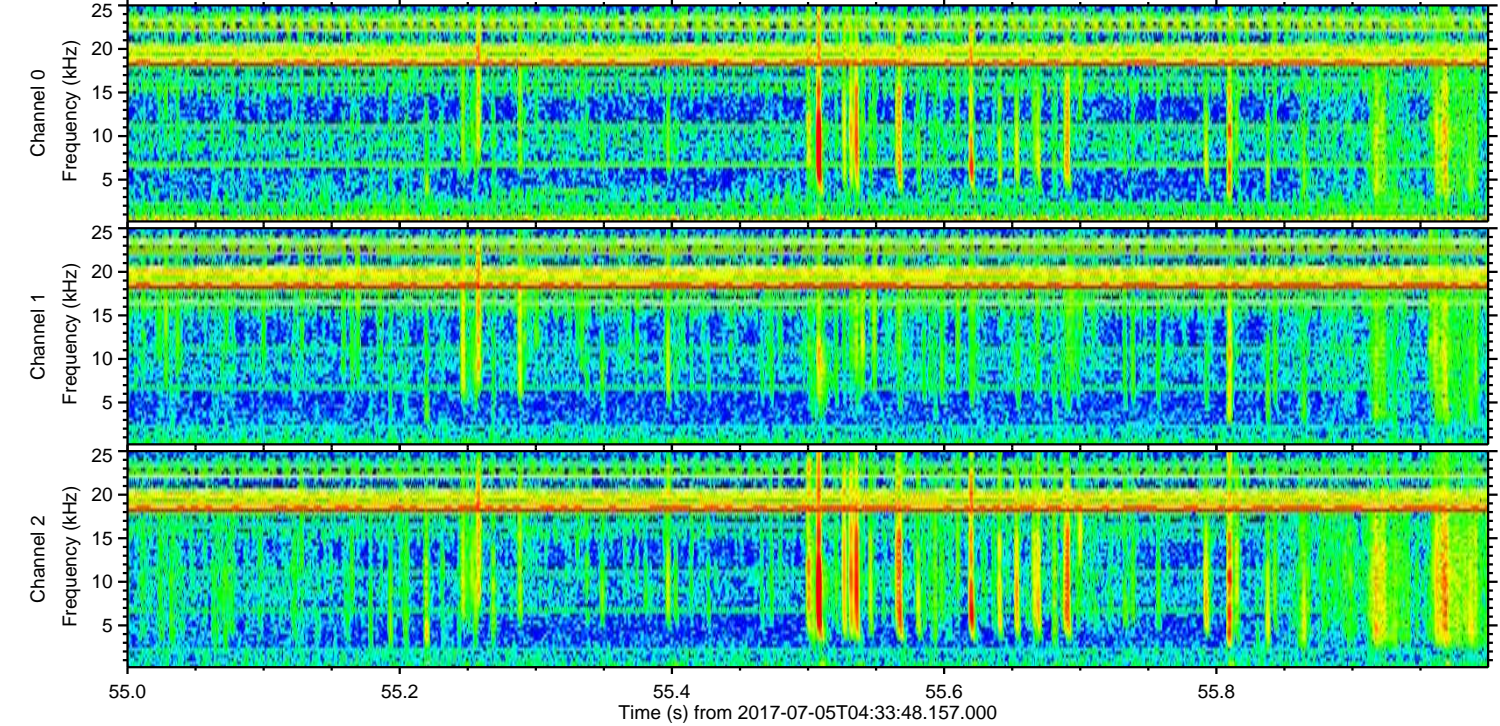
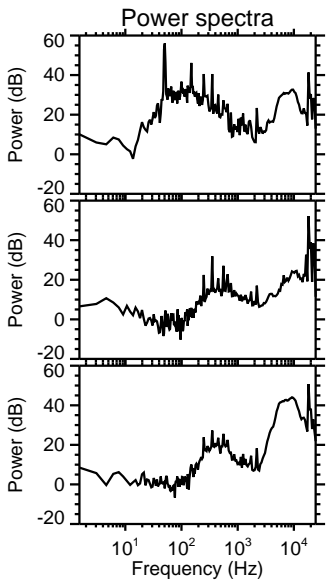
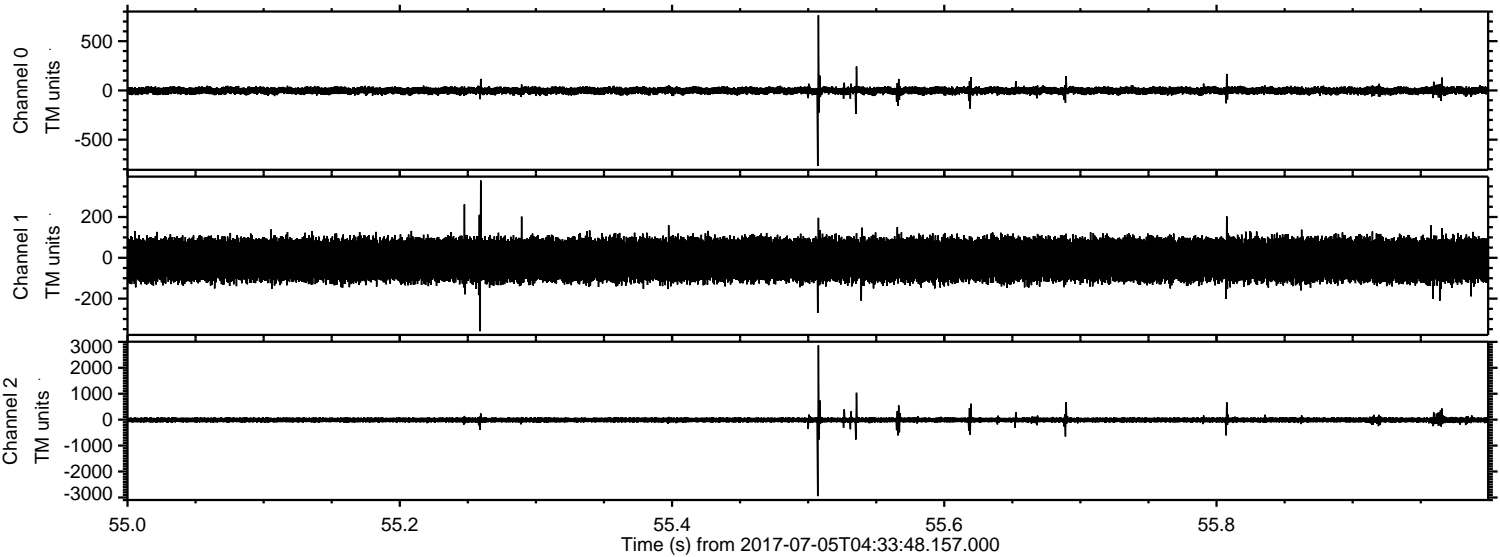



Processed Tue Jul 18 22:19:45 2017 by ELM ver.2012-10-06 from 001\_\_elm20170705\_043347\_\_dat00.bin

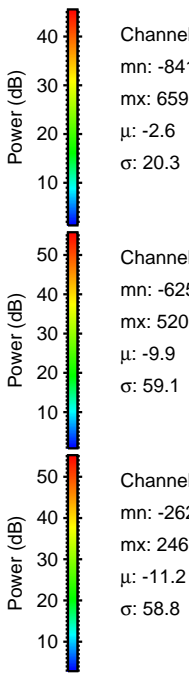
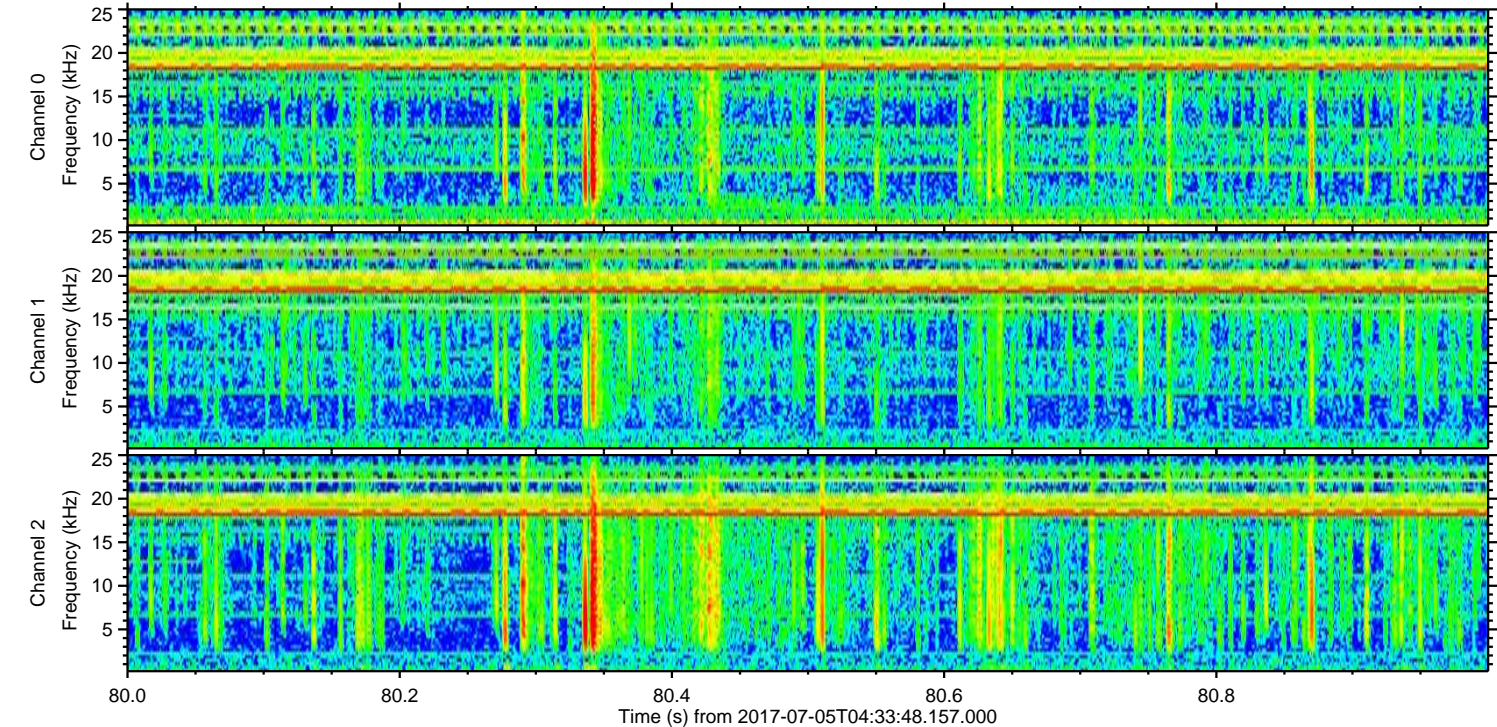
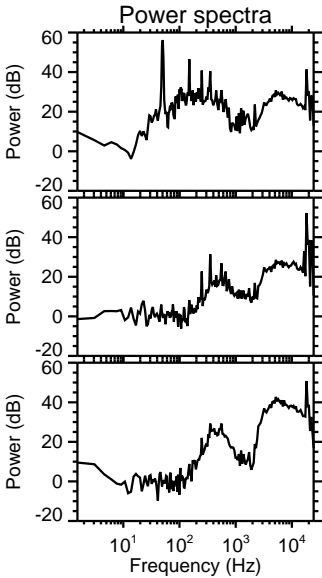
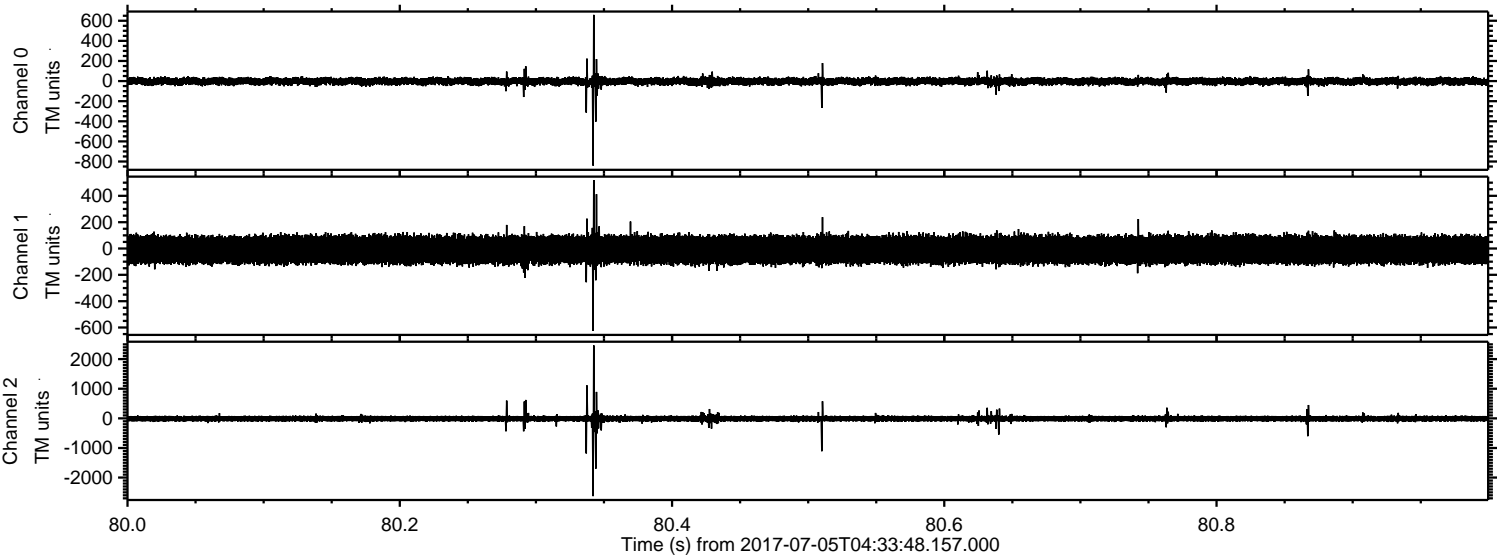



Processed Tue Jul 18 22:19:46 2017 by ELM ver.2012-10-06 from 001\_\_elm20170705\_043347\_\_dat00.bin

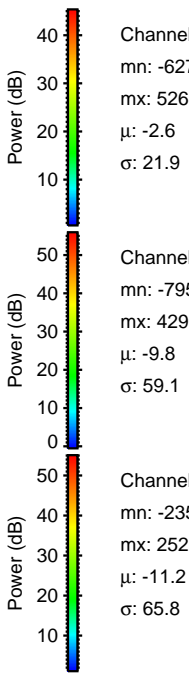
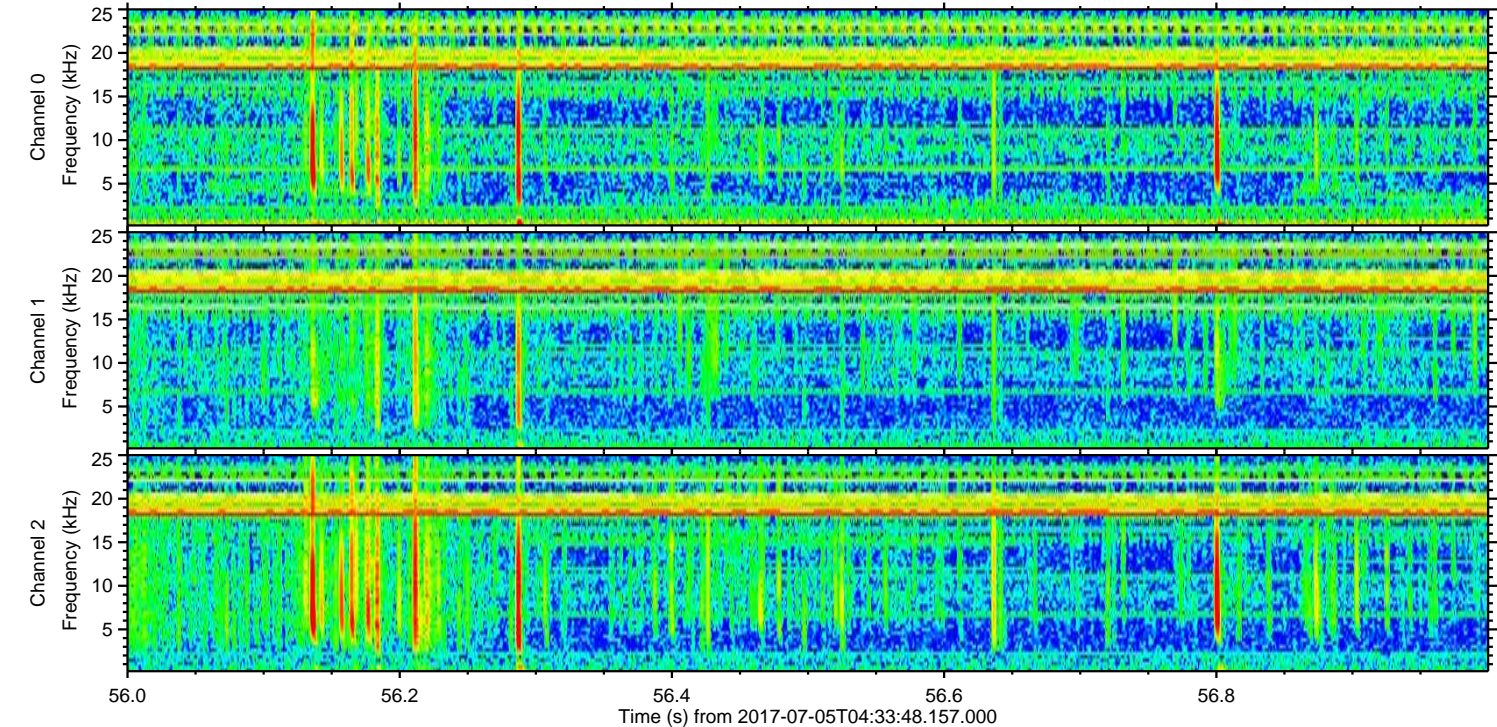
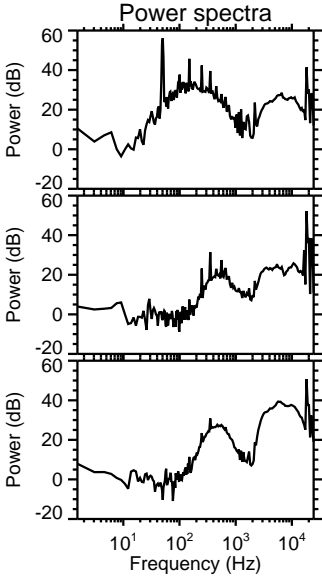
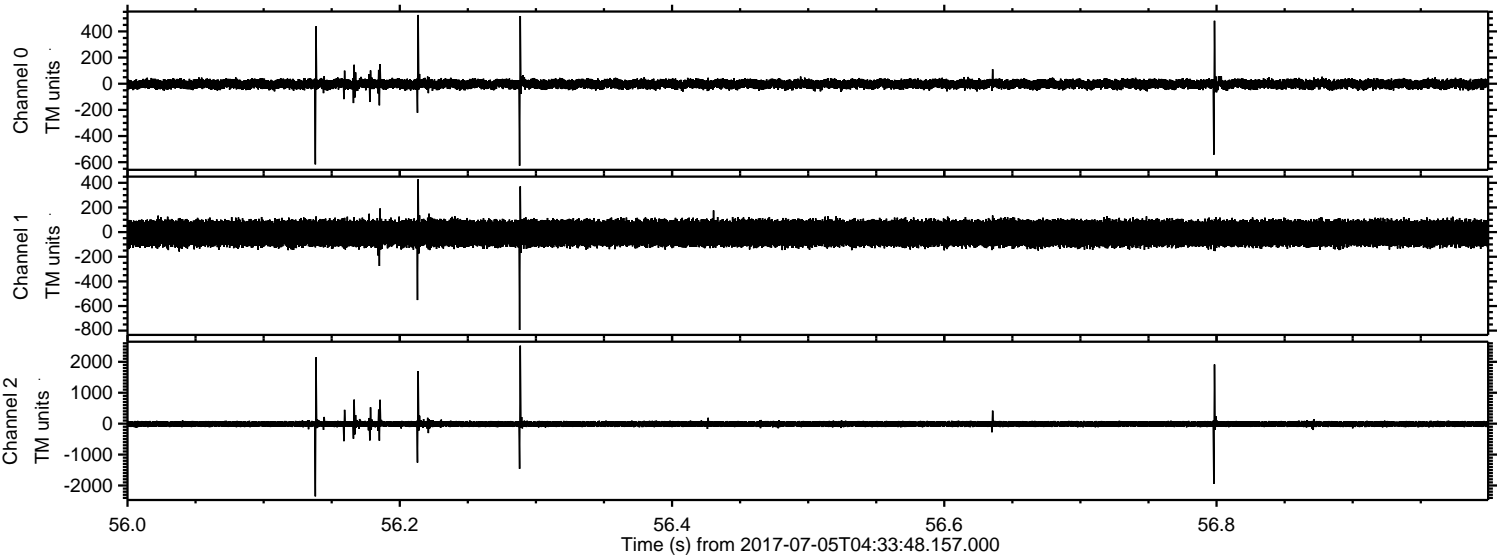



ELMAVAN 3D WAVEFORMS (Measured data sampled at 50 kHz) 50999 packets of 144 samples from 2017-07-05T04:33:48.157.000. Part 102/147

Processed Tue Jul 18 22:19:47 2017 by ELM ver.2012-10-06 from 001\_\_elm20170705\_043347\_\_dat00.bin

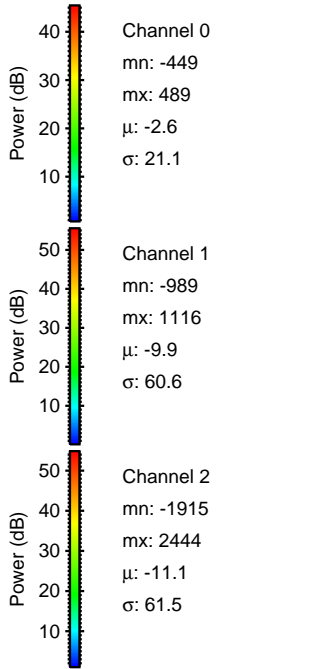
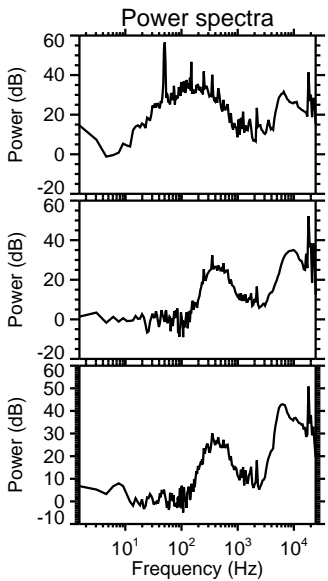
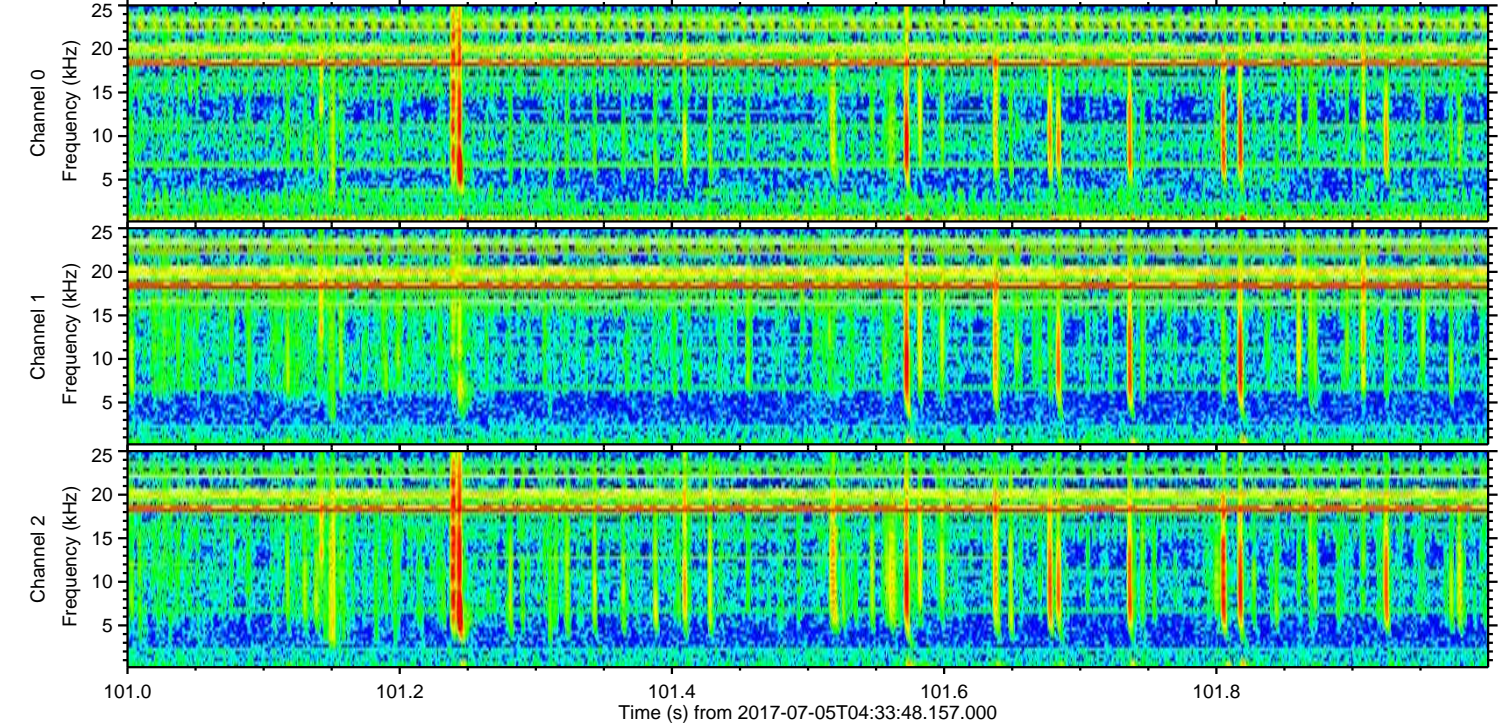
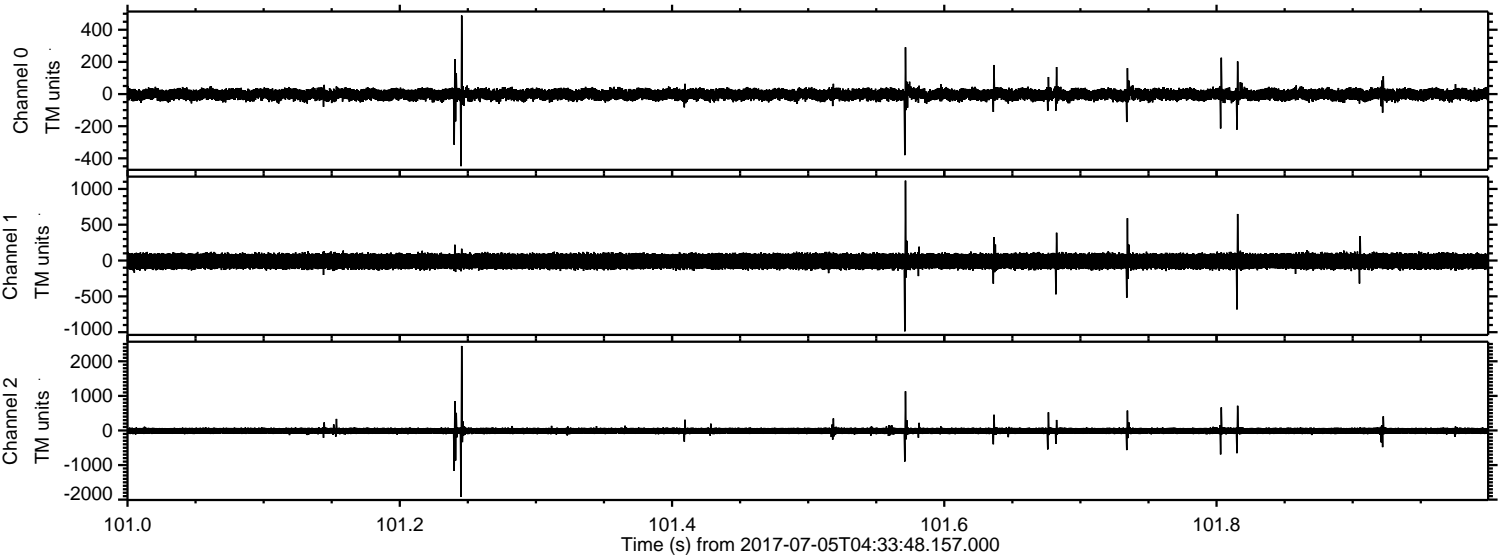



Processed Tue Jul 18 22:19:48 2017 by ELM ver.2012-10-06 from 001\_\_elm20170705\_043347\_\_dat00.bin

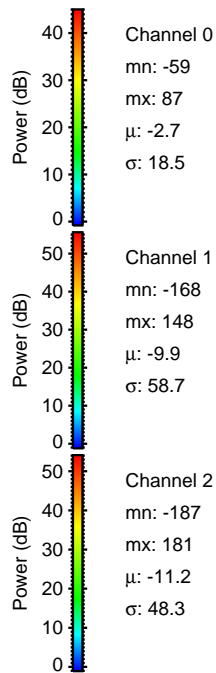
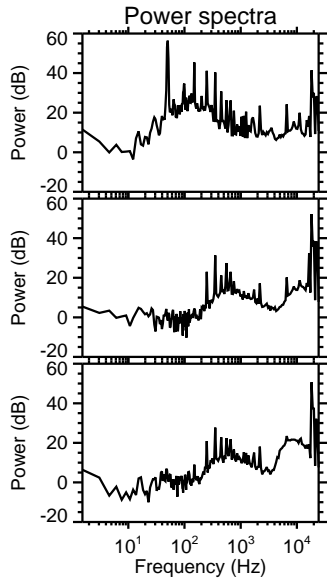
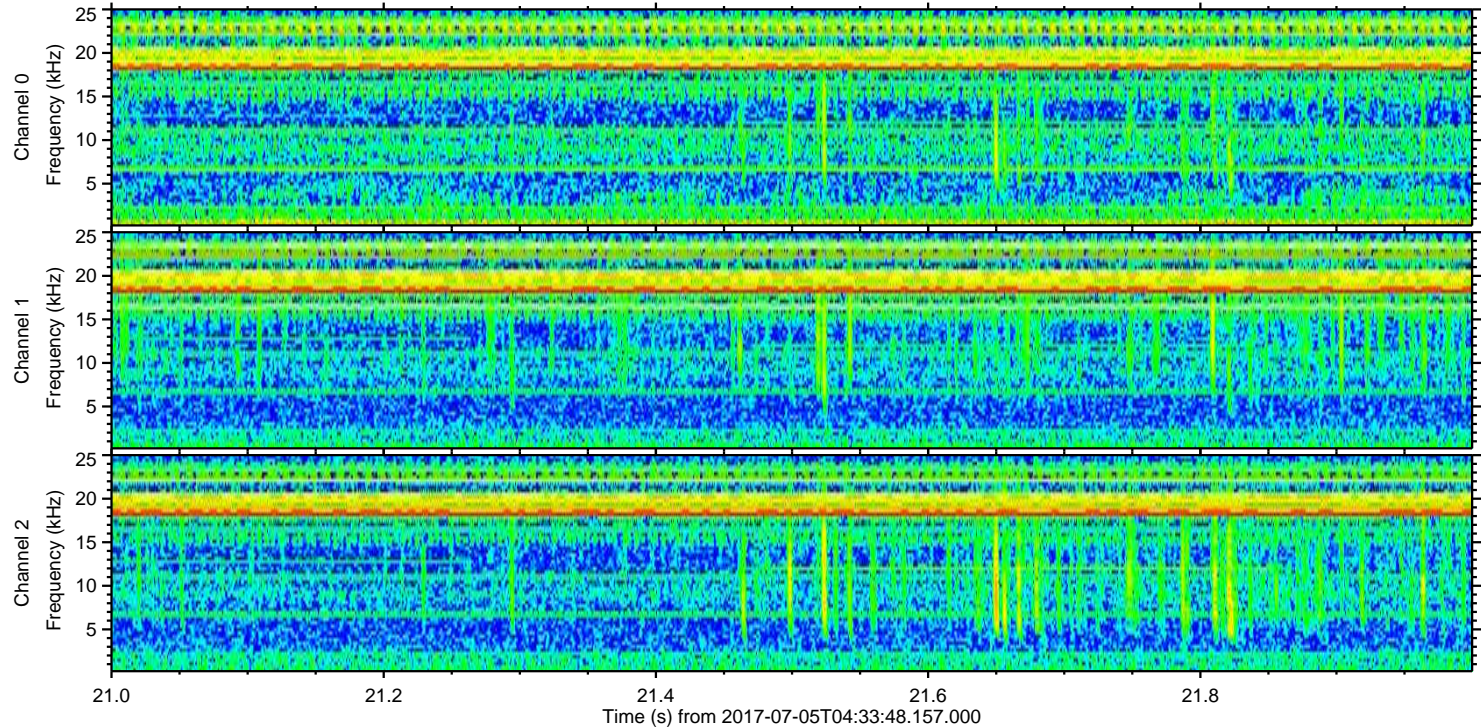
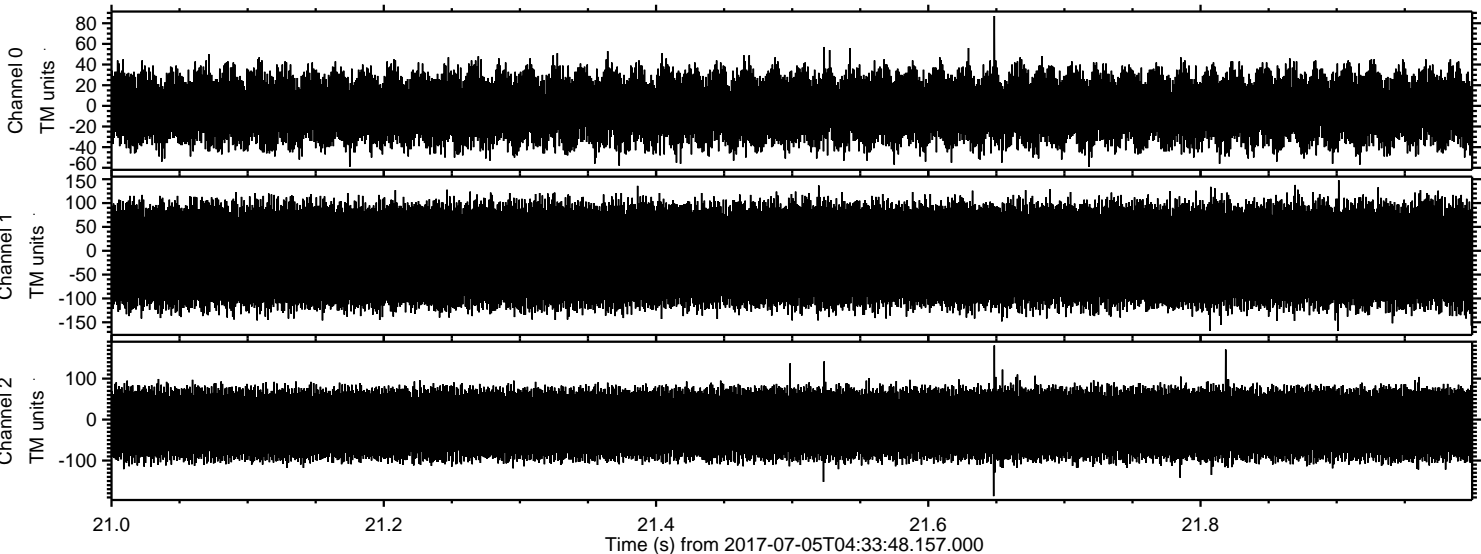

Channel 0  
mn: -59  
mx: 87  
 $\mu$ : -2.7  
 $\sigma$ : 18.5

Channel 1  
mn: -168  
mx: 148  
 $\mu$ : -9.9  
 $\sigma$ : 58.7

Channel 2  
mn: -187  
mx: 181  
 $\mu$ : -11.2  
 $\sigma$ : 48.3