

ELMAVAN 3D WAVEFORMS (Measured data sampled at 50 kHz) 51000 packets of 144 samples from 2017-07-05T04:23:47.739.999.

Processed Tue Jul 18 22:17:45 2017 by ELM ver.2012-10-06 from 001\_\_elm20170705\_042346\_\_dat00.bin

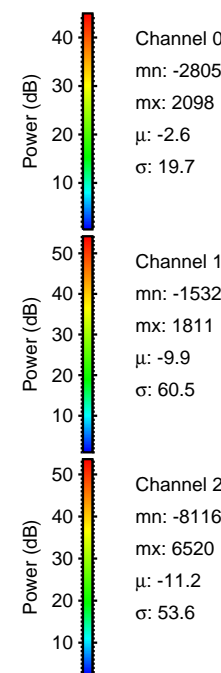

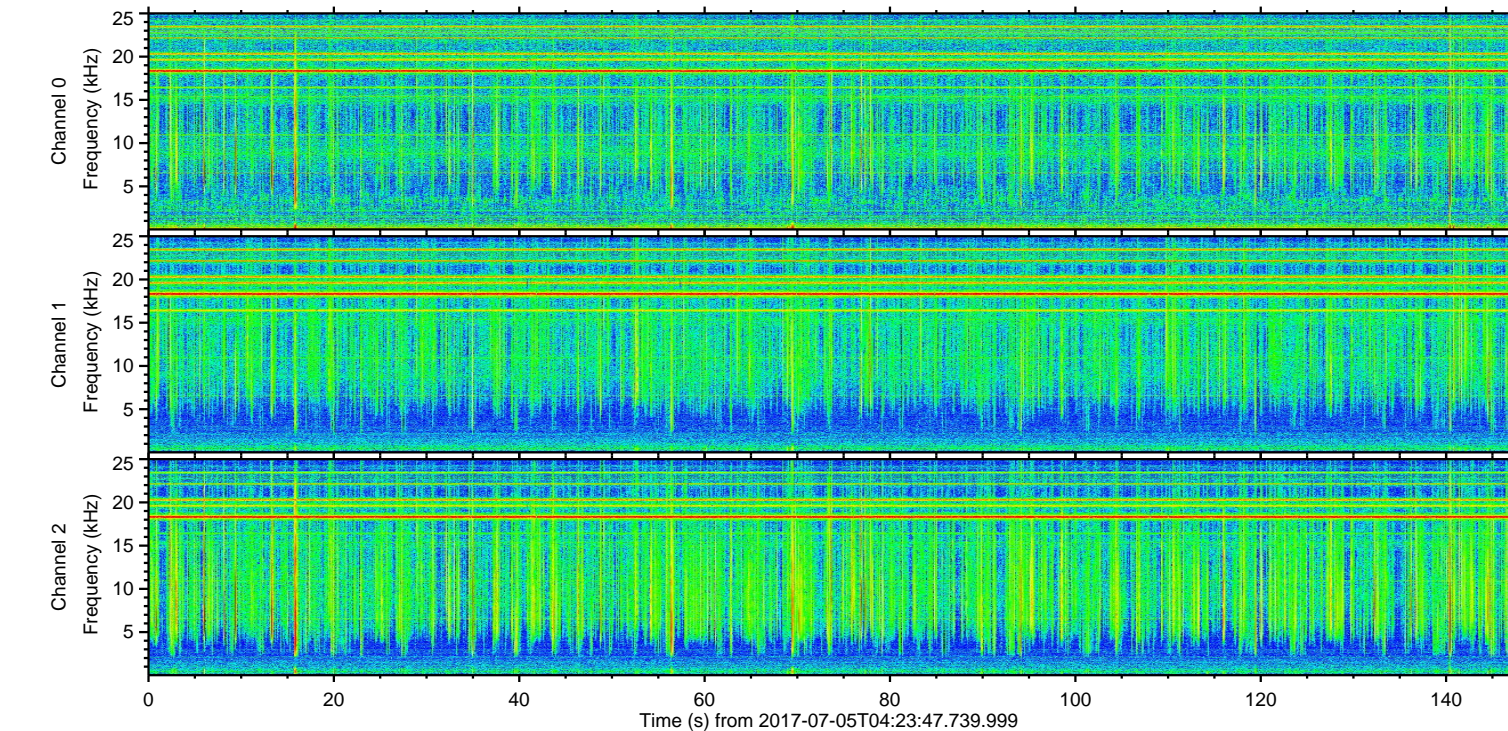
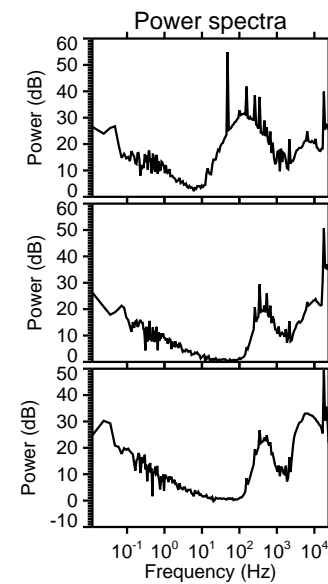
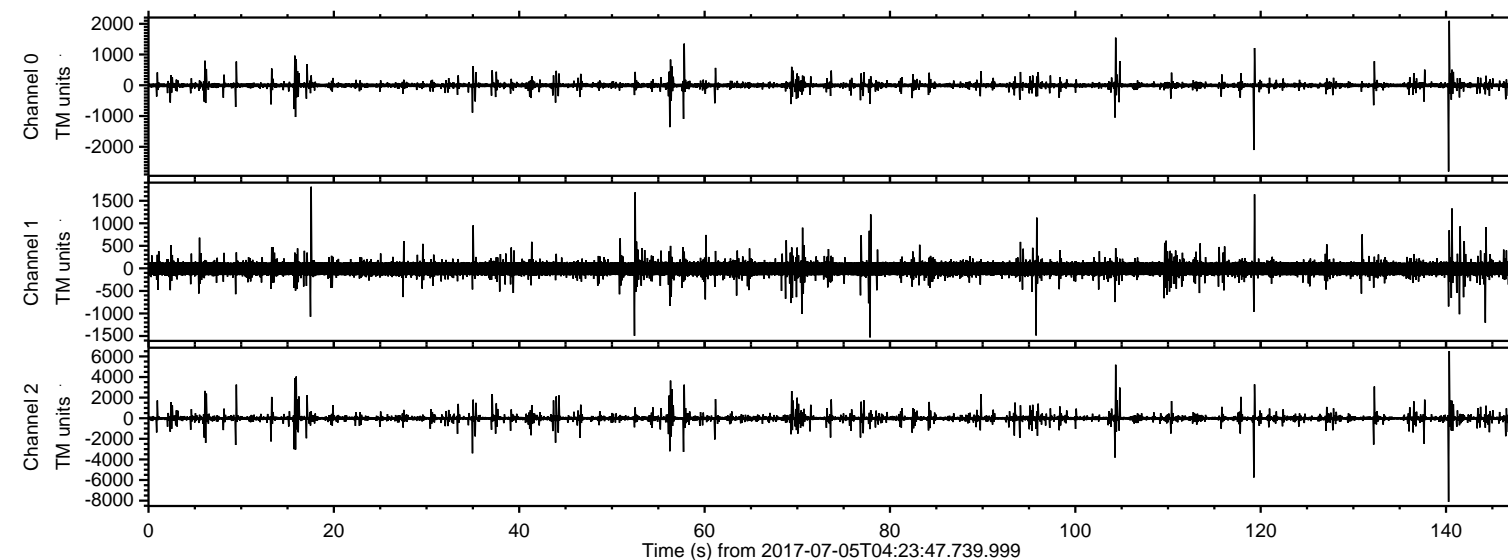

ELMAVAN 3D WAVEFORMS (Measured data sampled at 50 kHz) 51000 packets of 144 samples from 2017-07-05T04:23:47.739.999. Part 141/147

Processed Tue Jul 18 22:17:52 2017 by ELM ver.2012-10-06 from 001\_\_elm20170705\_042346\_\_dat00.bin

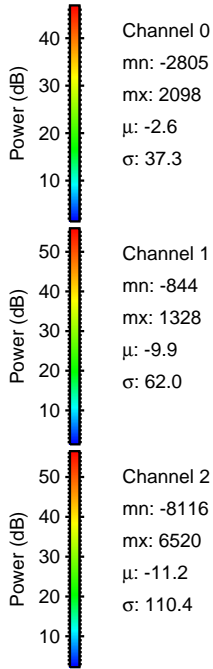
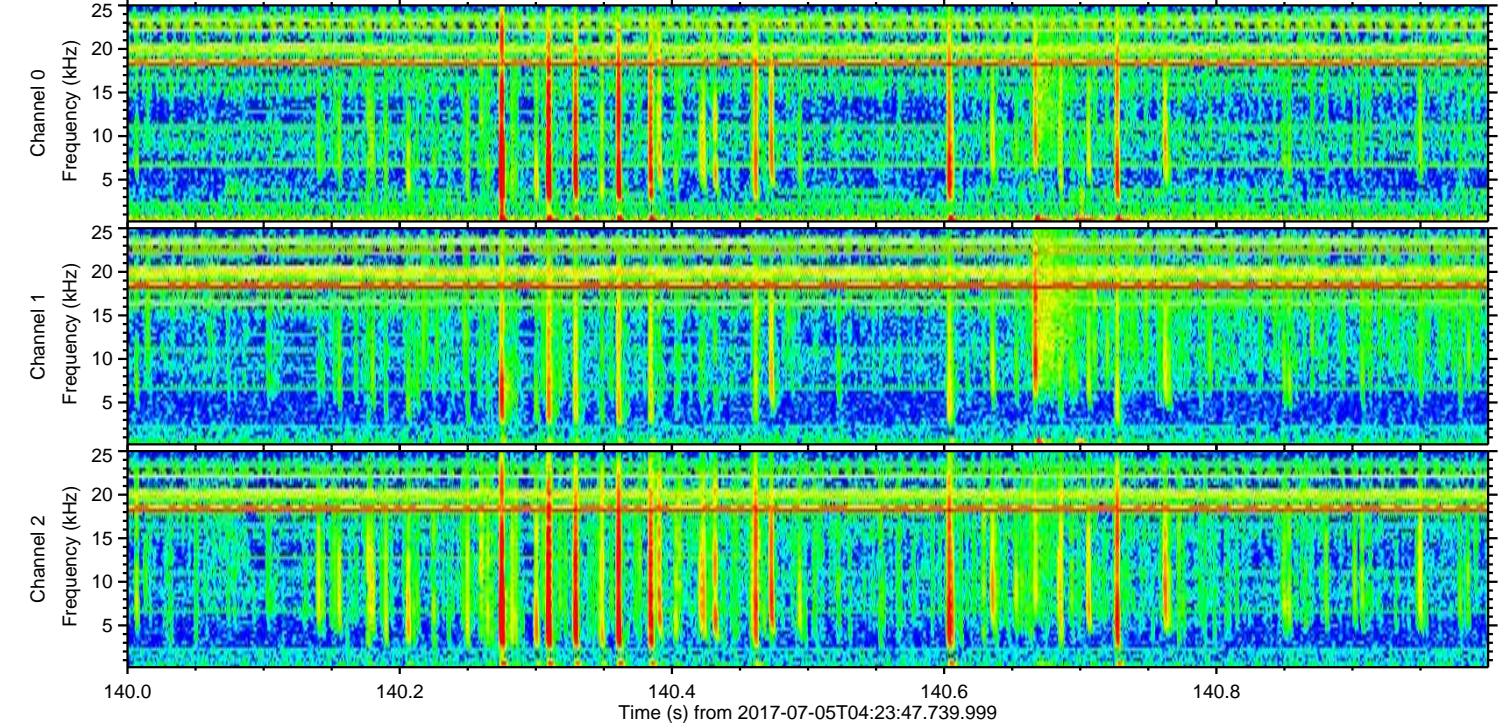
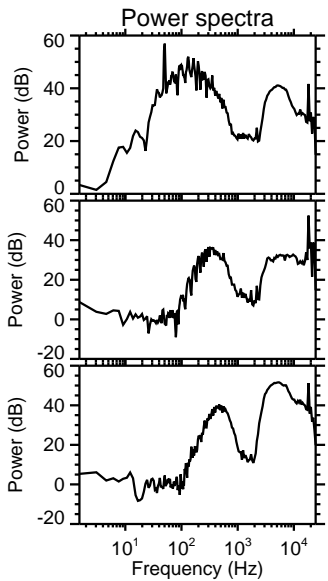
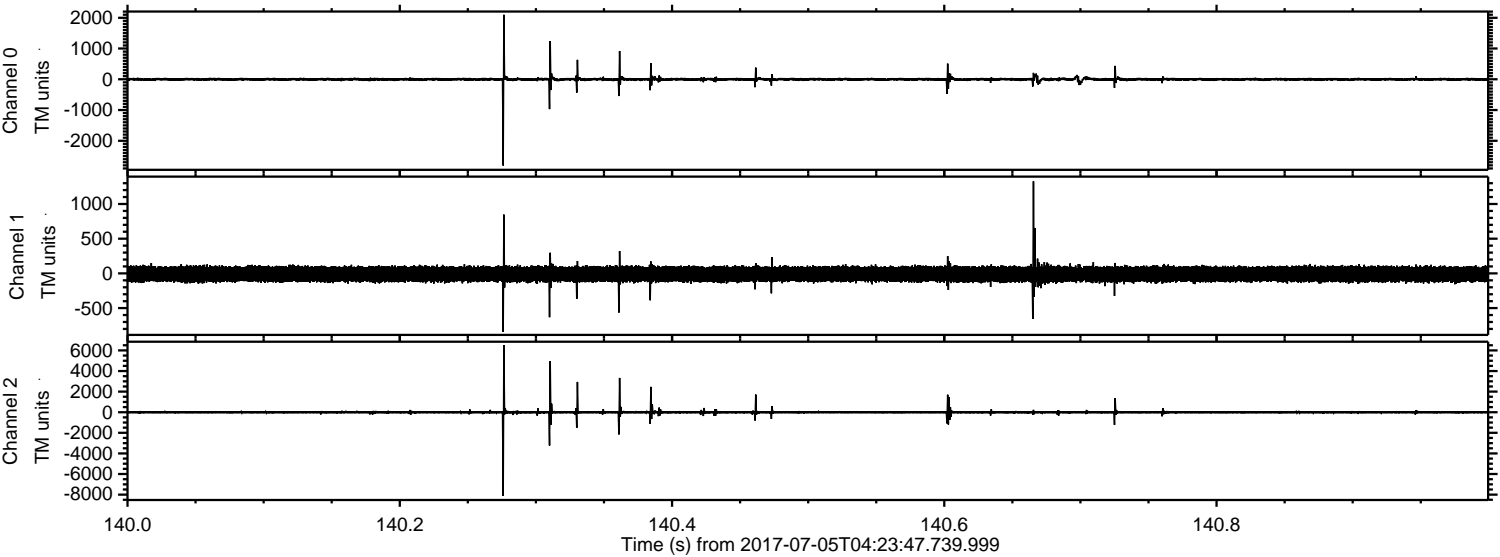

Channel 0  
mn: -2805  
mx: 2098  
 $\mu$ : -2.6  
 $\sigma$ : 37.3

Channel 1  
mn: -844  
mx: 1328  
 $\mu$ : -9.9  
 $\sigma$ : 62.0

Channel 2  
mn: -8116  
mx: 6520  
 $\mu$ : -11.2  
 $\sigma$ : 110.4



ELMAVAN 3D WAVEFORMS (Measured data sampled at 50 kHz) 51000 packets of 144 samples from 2017-07-05T04:23:47.739.999. Part 120/147

Processed Tue Jul 18 22:17:53 2017 by ELM ver.2012-10-06 from 001\_\_elm20170705\_042346\_\_dat00.bin

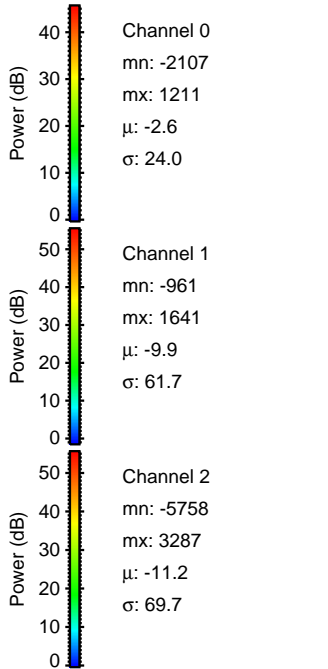
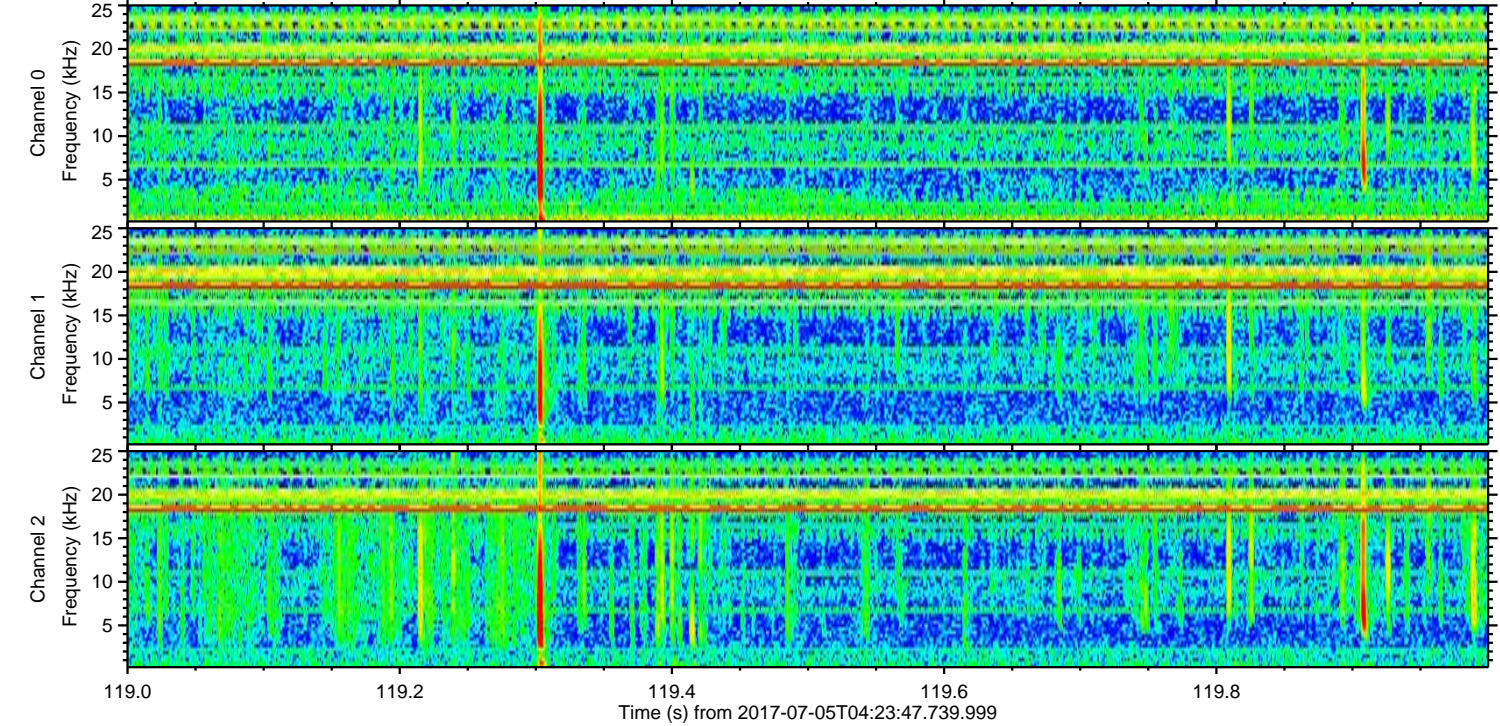
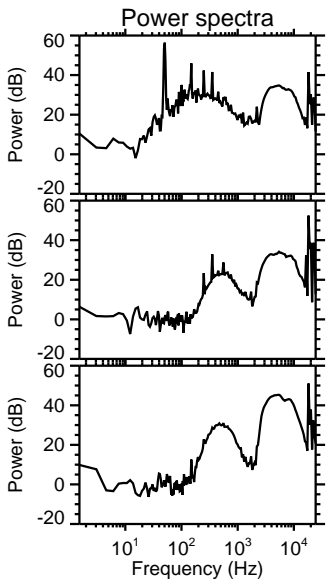
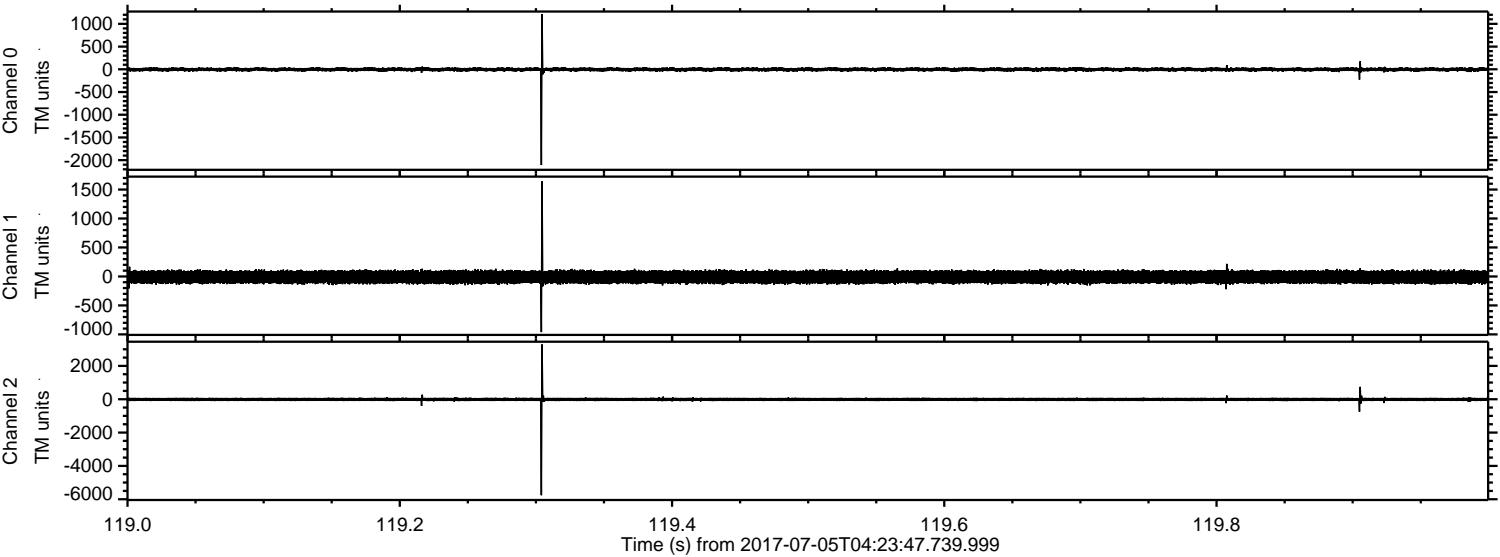



ELMAVAN 3D WAVEFORMS (Measured data sampled at 50 kHz) 51000 packets of 144 samples from 2017-07-05T04:23:47.739.999. Part 105/147

Processed Tue Jul 18 22:17:54 2017 by ELM ver.2012-10-06 from 001\_\_elm20170705\_042346\_\_dat00.bin

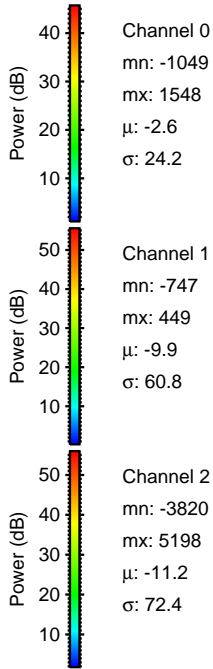
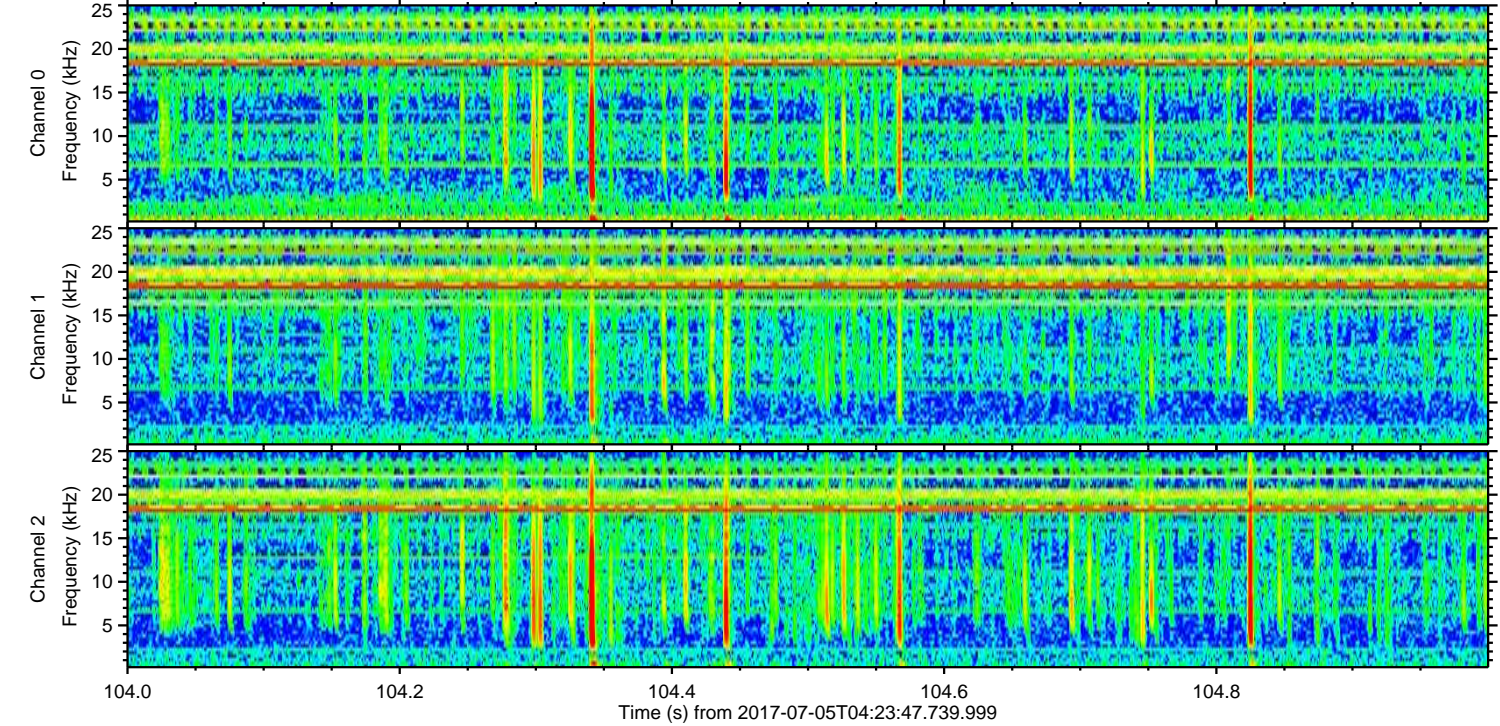
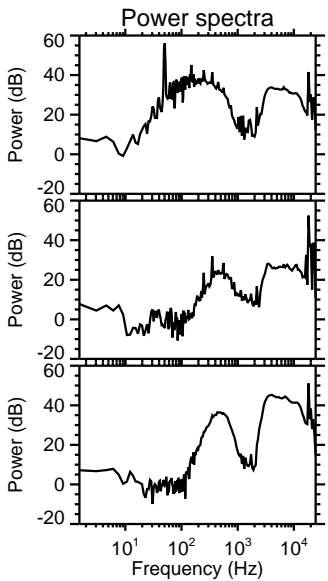
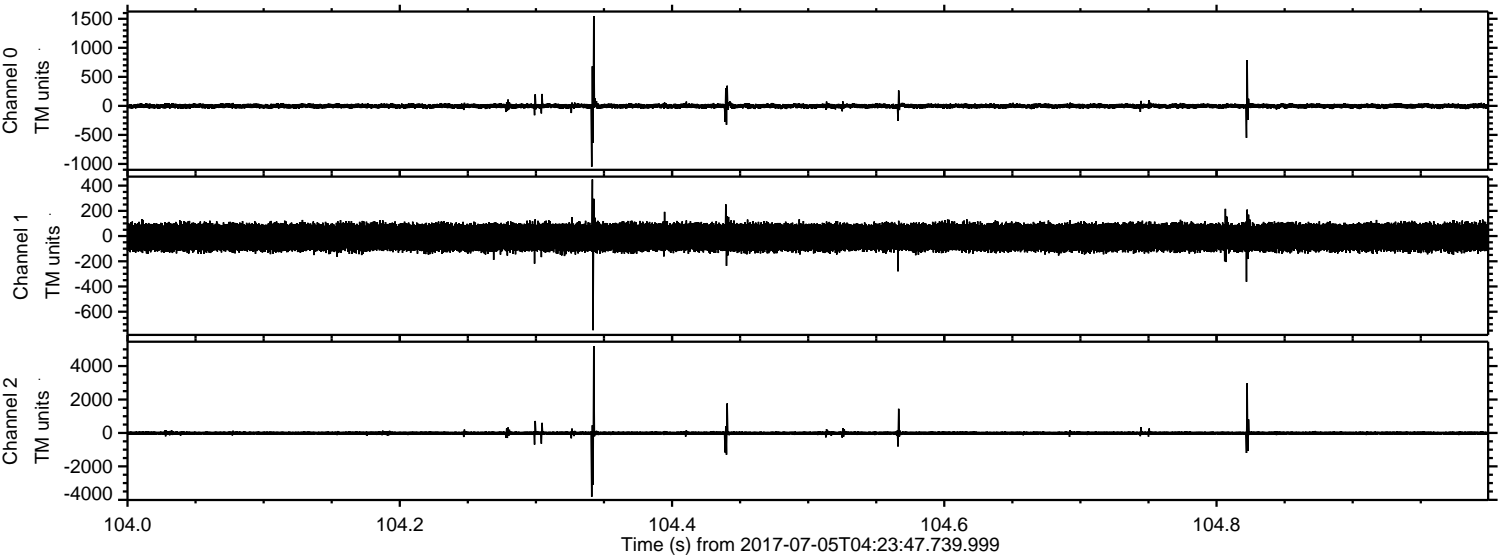



ELMAVAN 3D WAVEFORMS (Measured data sampled at 50 kHz) 51000 packets of 144 samples from 2017-07-05T04:23:47.739.999. Part 16/147

Processed Tue Jul 18 22:17:55 2017 by ELM ver.2012-10-06 from 001\_\_elm20170705\_042346\_\_dat00.bin

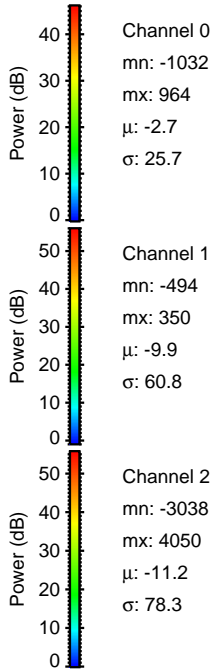
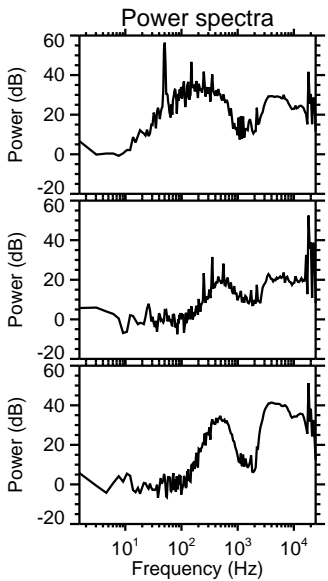
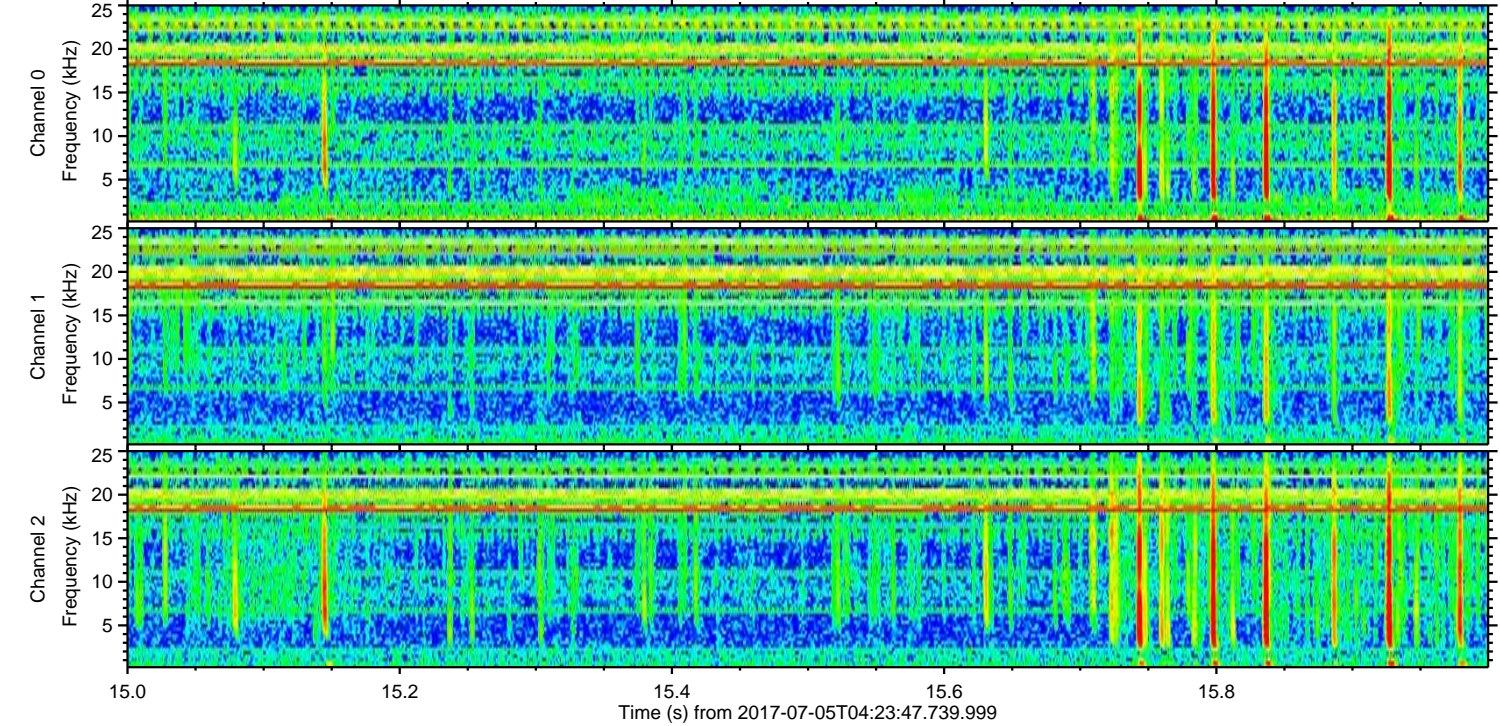
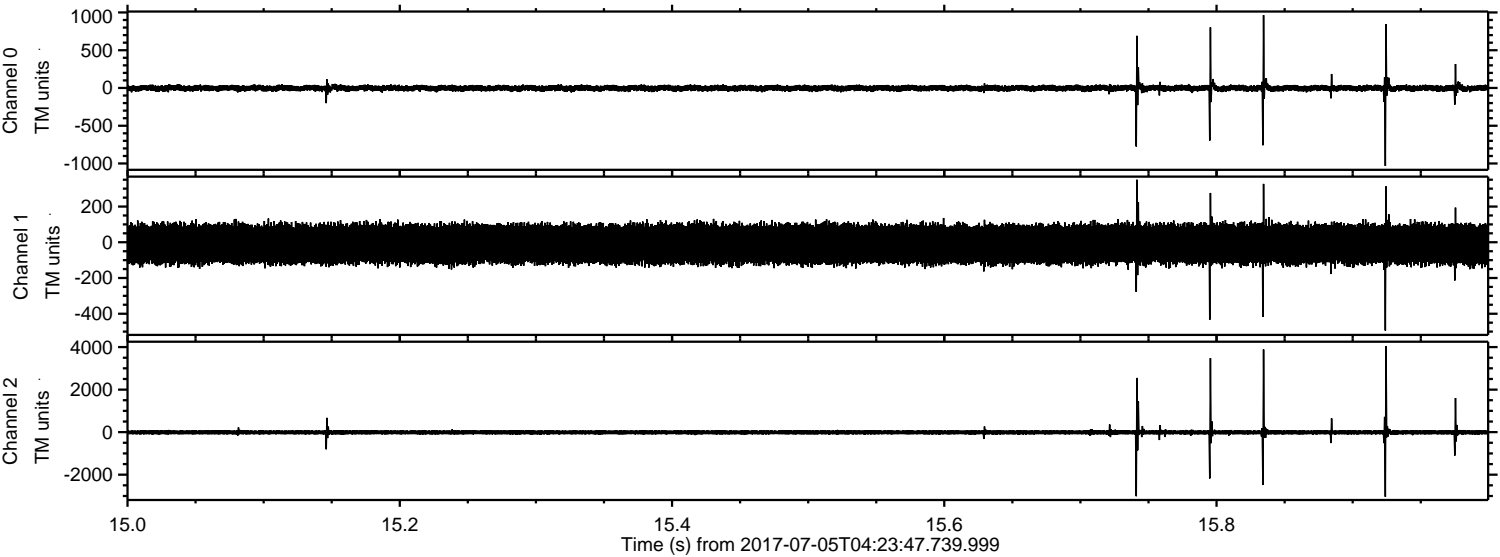



ELMAVAN 3D WAVEFORMS (Measured data sampled at 50 kHz) 51000 packets of 144 samples from 2017-07-05T04:23:47.739.999. Part 57/147

Processed Tue Jul 18 22:17:55 2017 by ELM ver.2012-10-06 from 001\_\_elm20170705\_042346\_\_dat00.bin

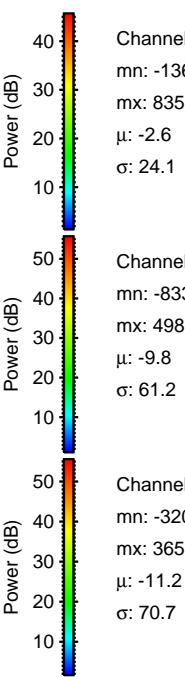
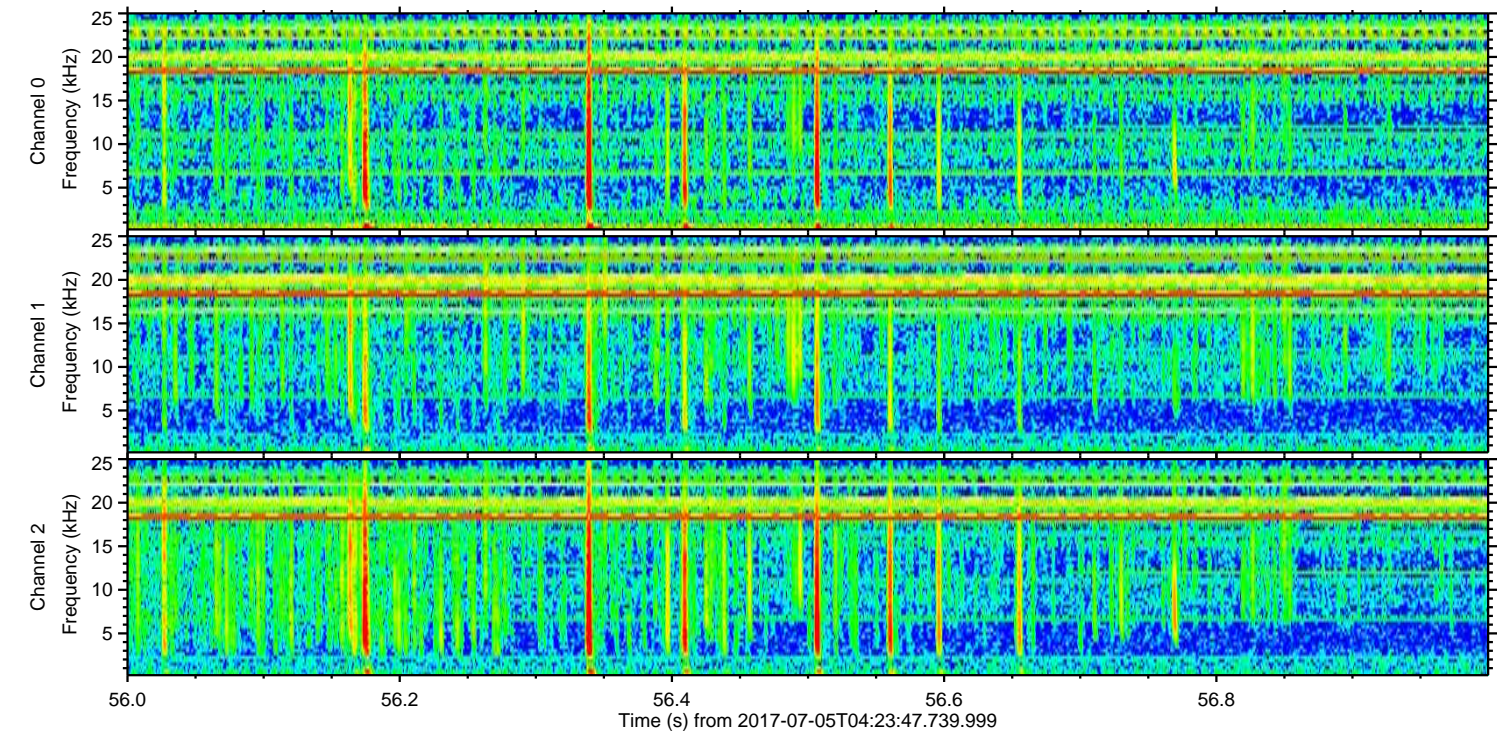
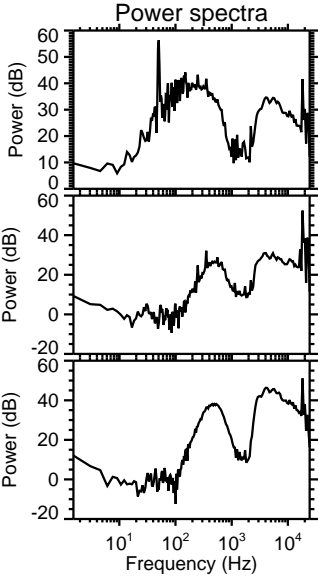
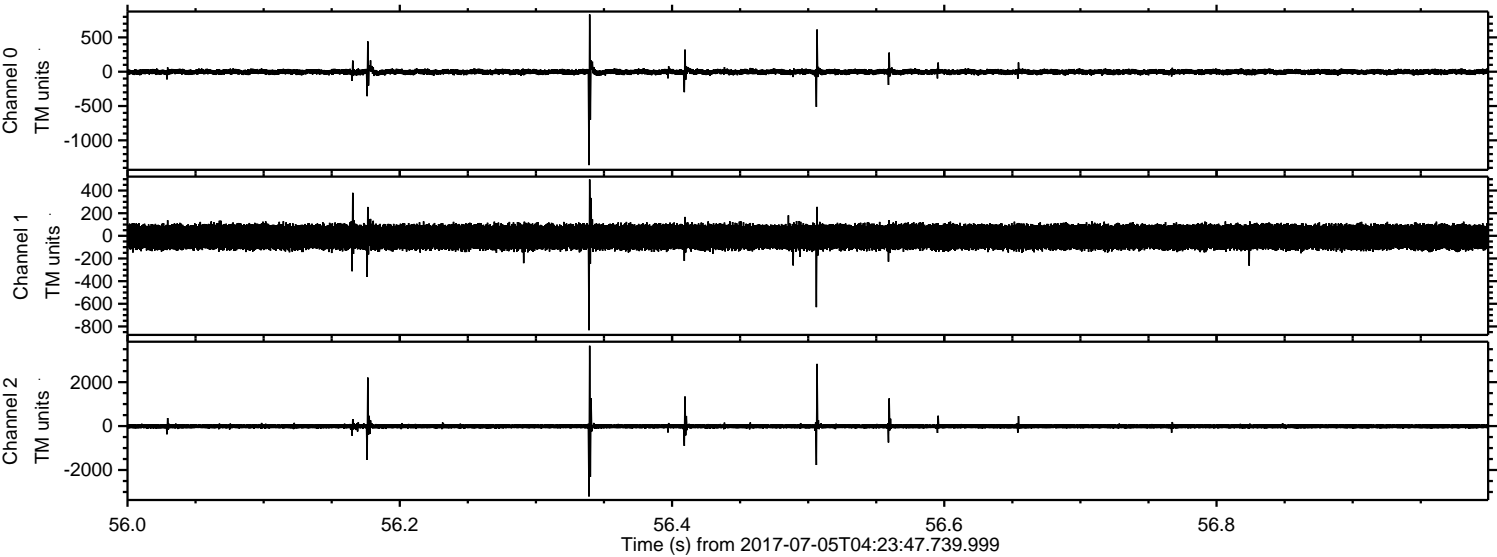

Channel 0  
mn: -1361  
mx: 835  
 $\mu$ : -2.6  
 $\sigma$ : 24.1

Channel 1  
mn: -833  
mx: 498  
 $\mu$ : -9.8  
 $\sigma$ : 61.2

Channel 2  
mn: -3205  
mx: 3657  
 $\mu$ : -11.2  
 $\sigma$ : 70.7



Processed Tue Jul 18 22:17:56 2017 by ELM ver.2012-10-06 from 001\_\_elm20170705\_042346\_\_dat00.bin

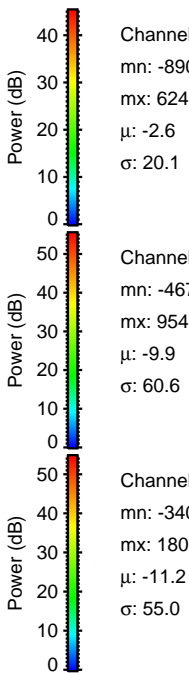
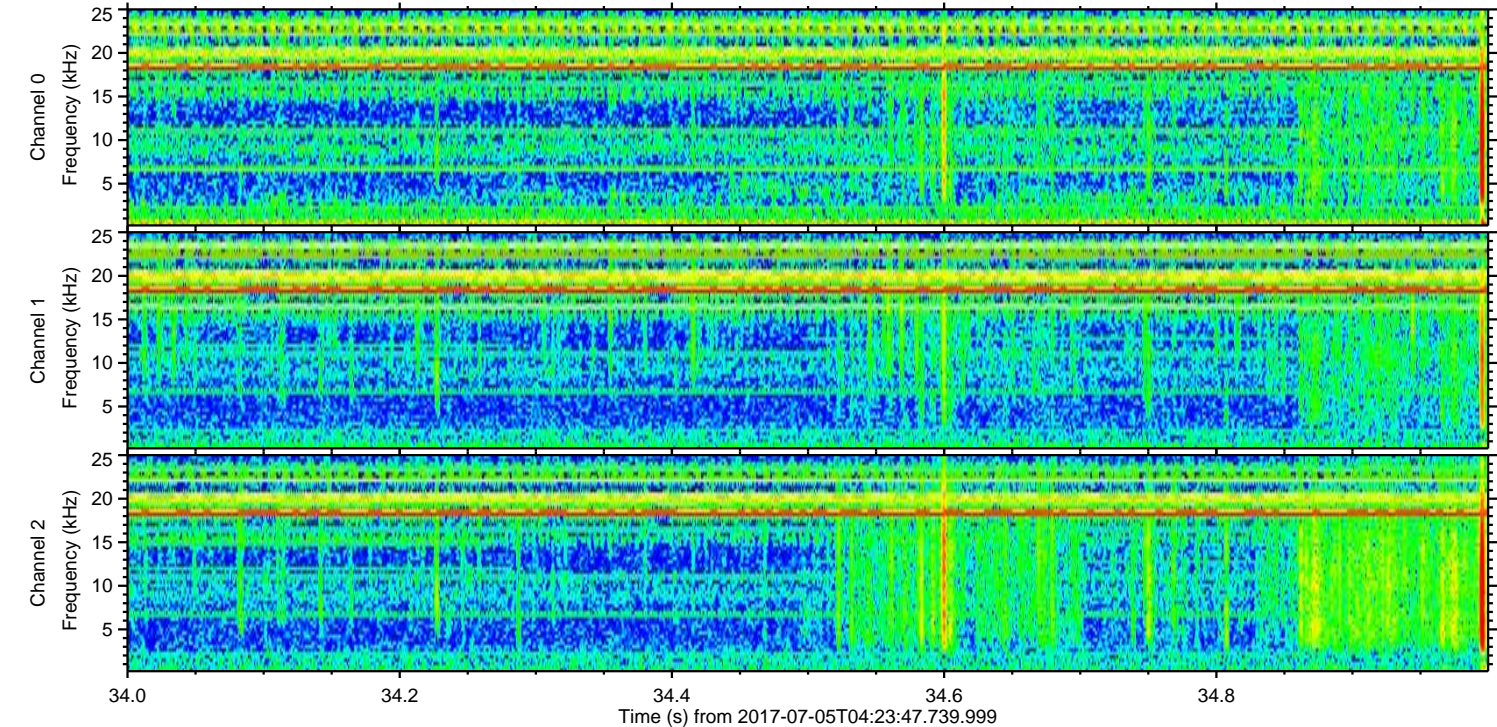
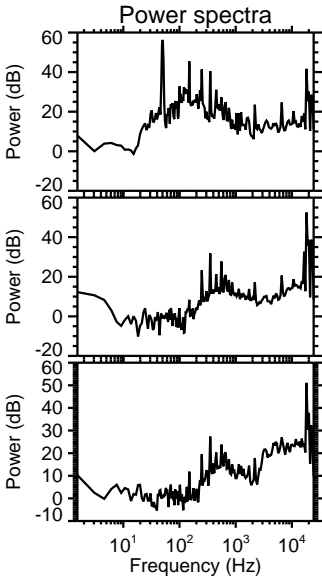
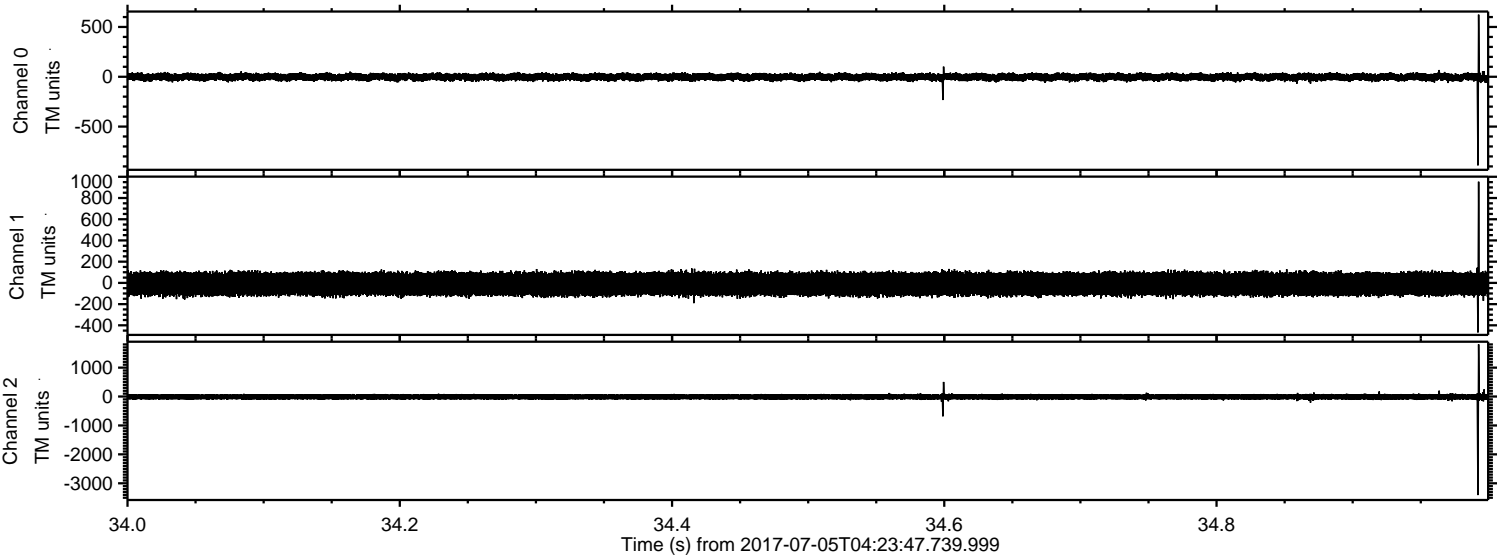



Processed Tue Jul 18 22:17:57 2017 by ELM ver.2012-10-06 from 001\_\_elm20170705\_042346\_\_dat00.bin

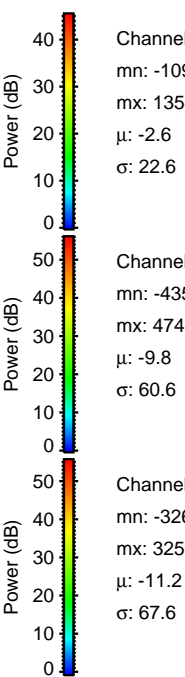
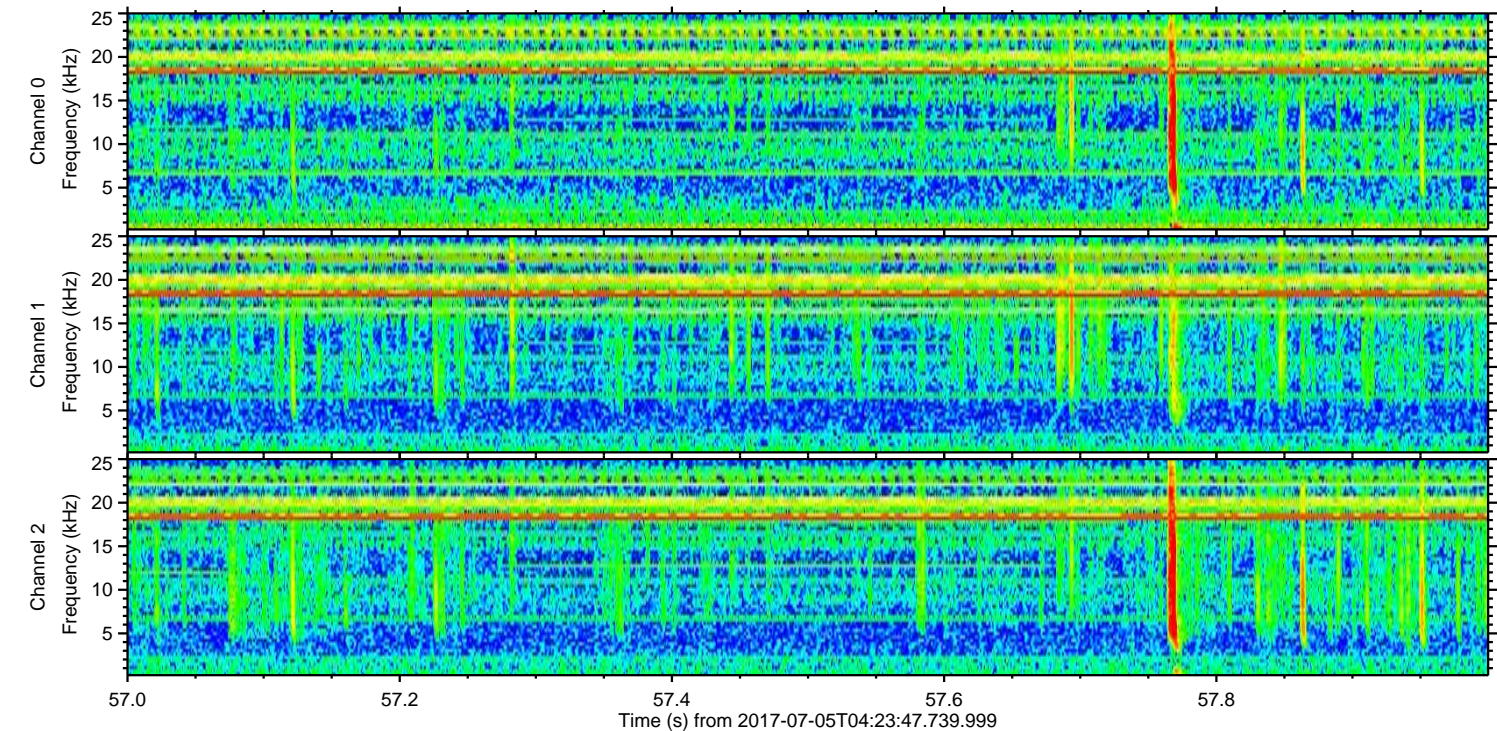
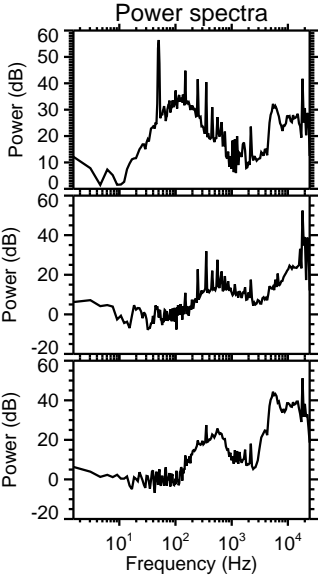
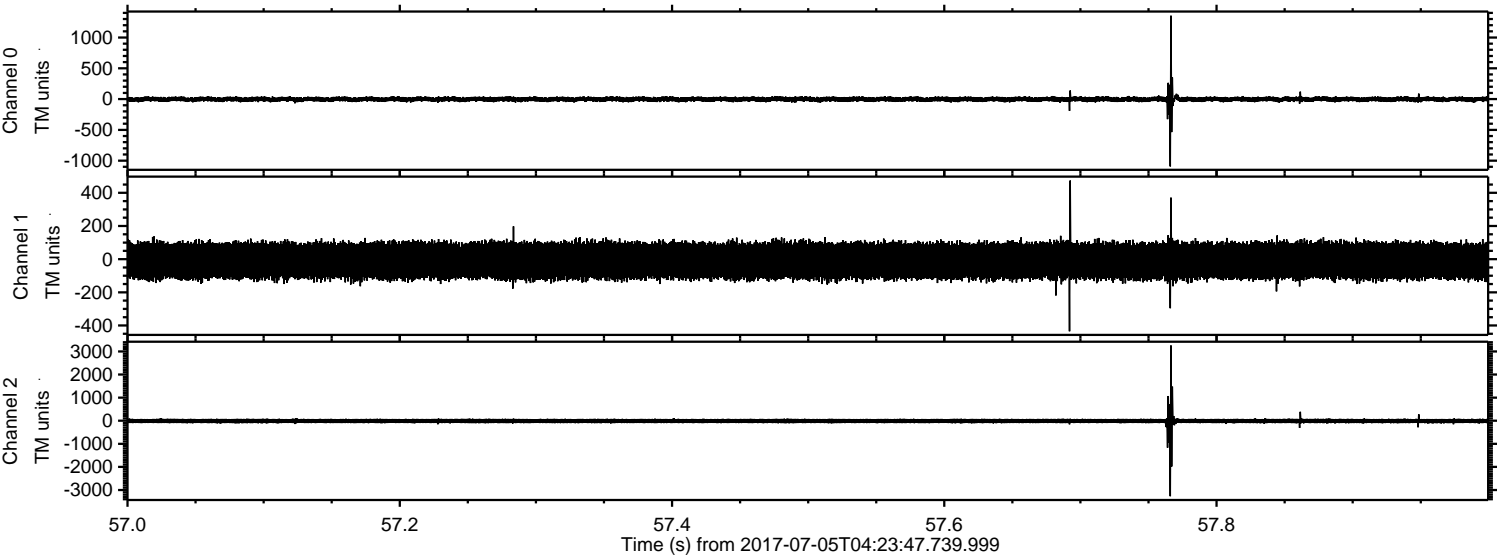



Processed Tue Jul 18 22:17:58 2017 by ELM ver.2012-10-06 from 001\_\_elm20170705\_042346\_\_dat00.bin

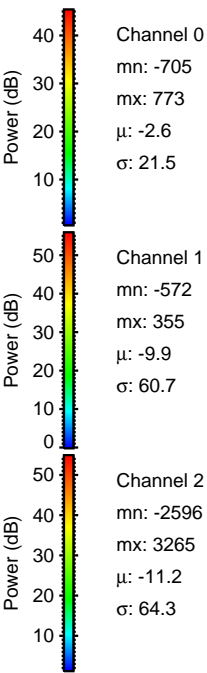
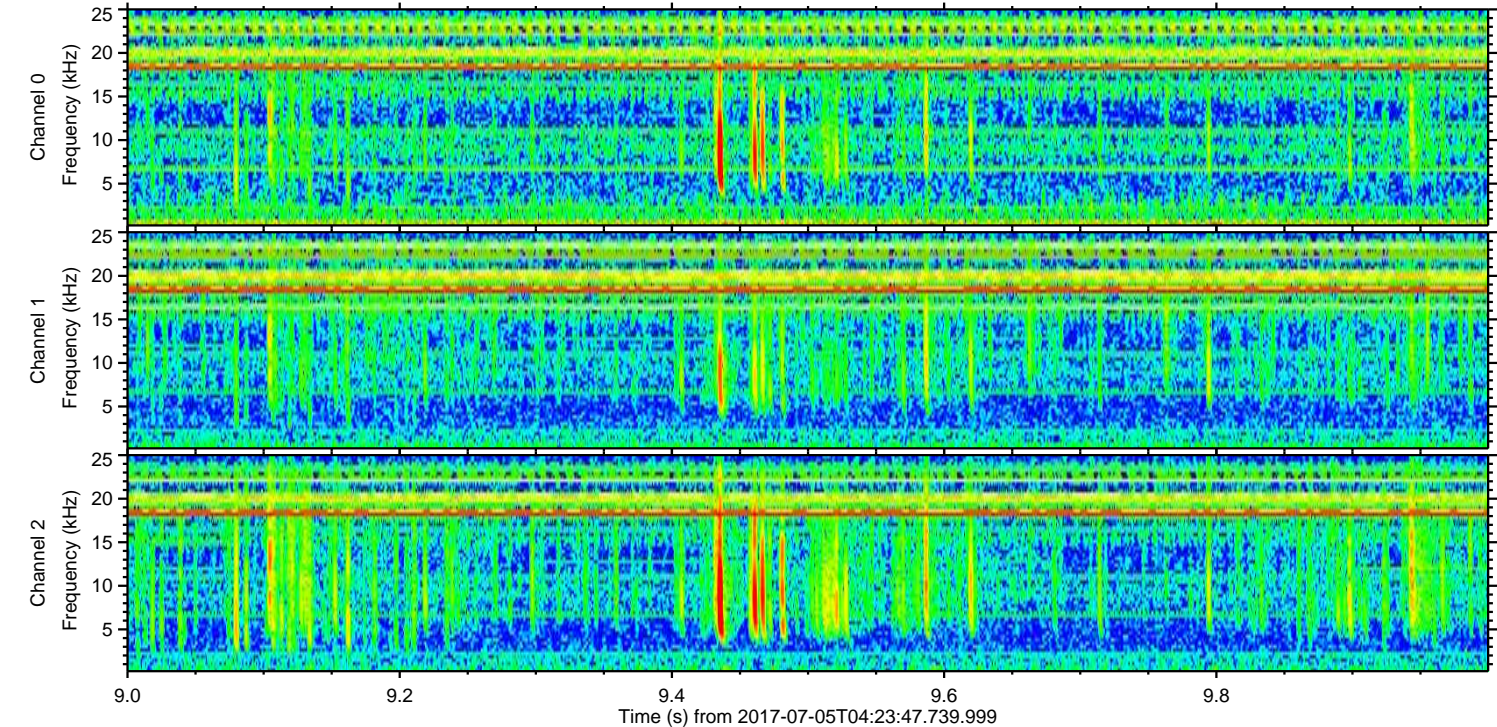
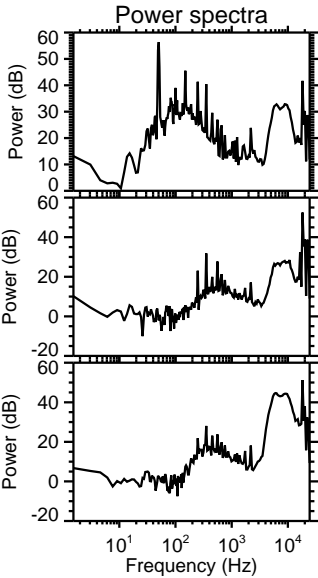
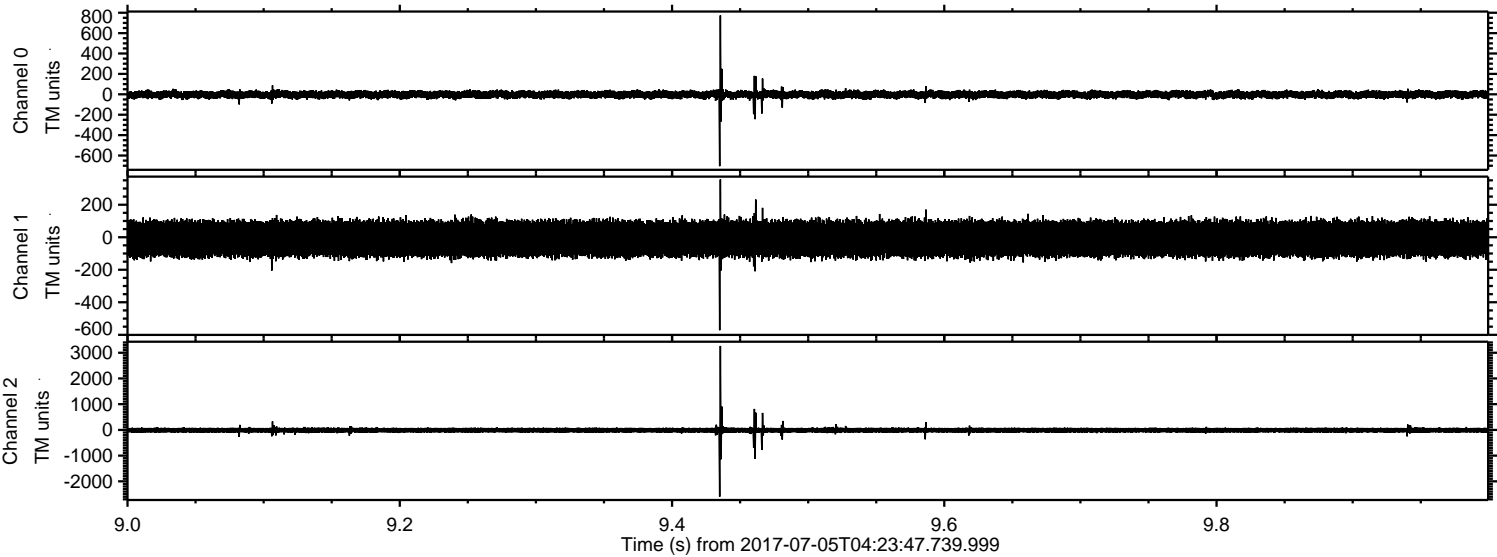



ELMAVAN 3D WAVEFORMS (Measured data sampled at 50 kHz) 51000 packets of 144 samples from 2017-07-05T04:23:47.739.999. Part 133/147

Processed Tue Jul 18 22:17:58 2017 by ELM ver.2012-10-06 from 001\_\_elm20170705\_042346\_\_dat00.bin

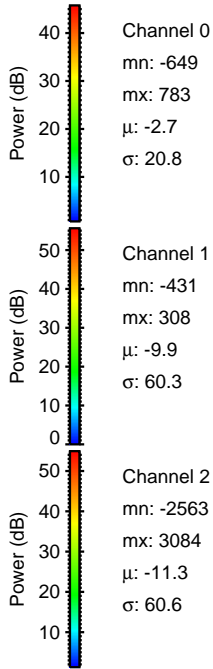
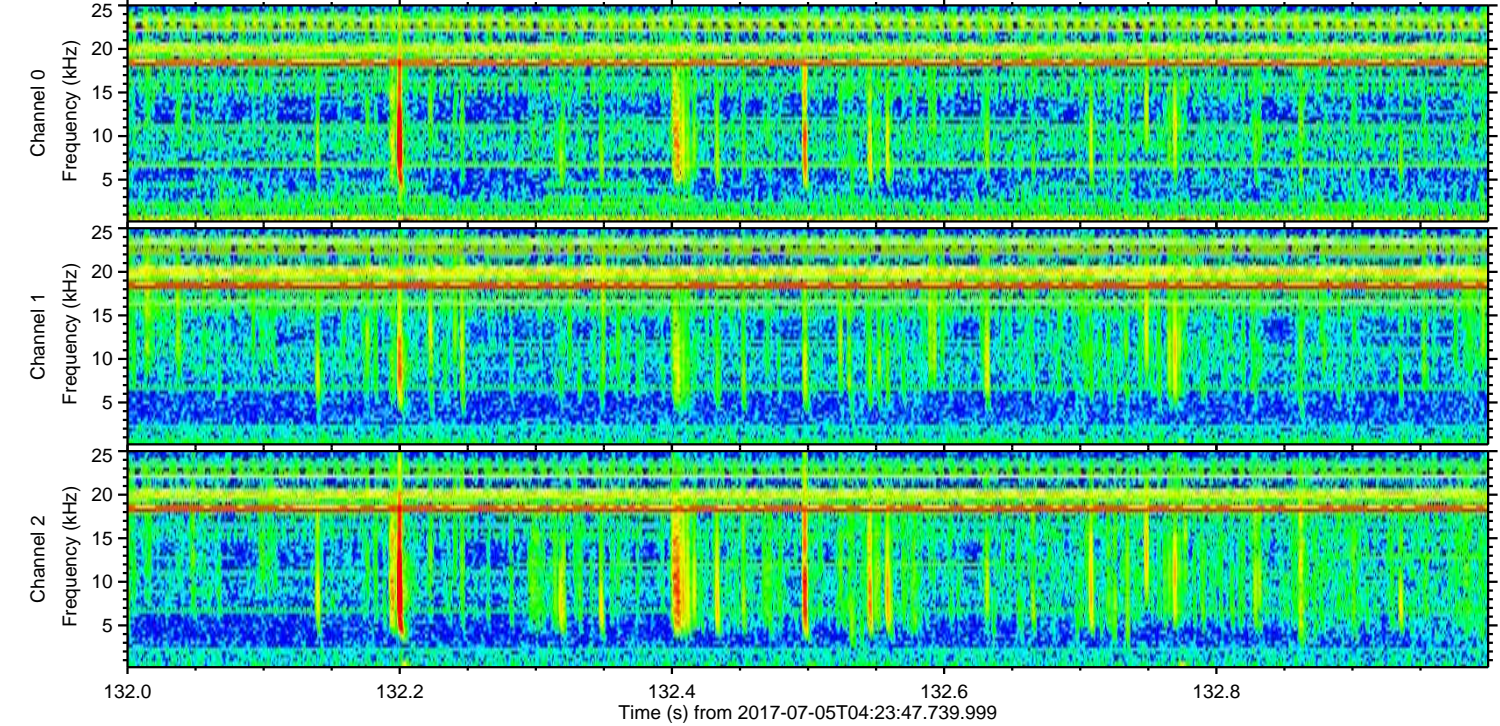
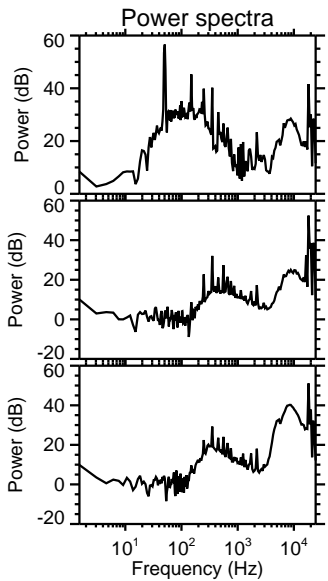
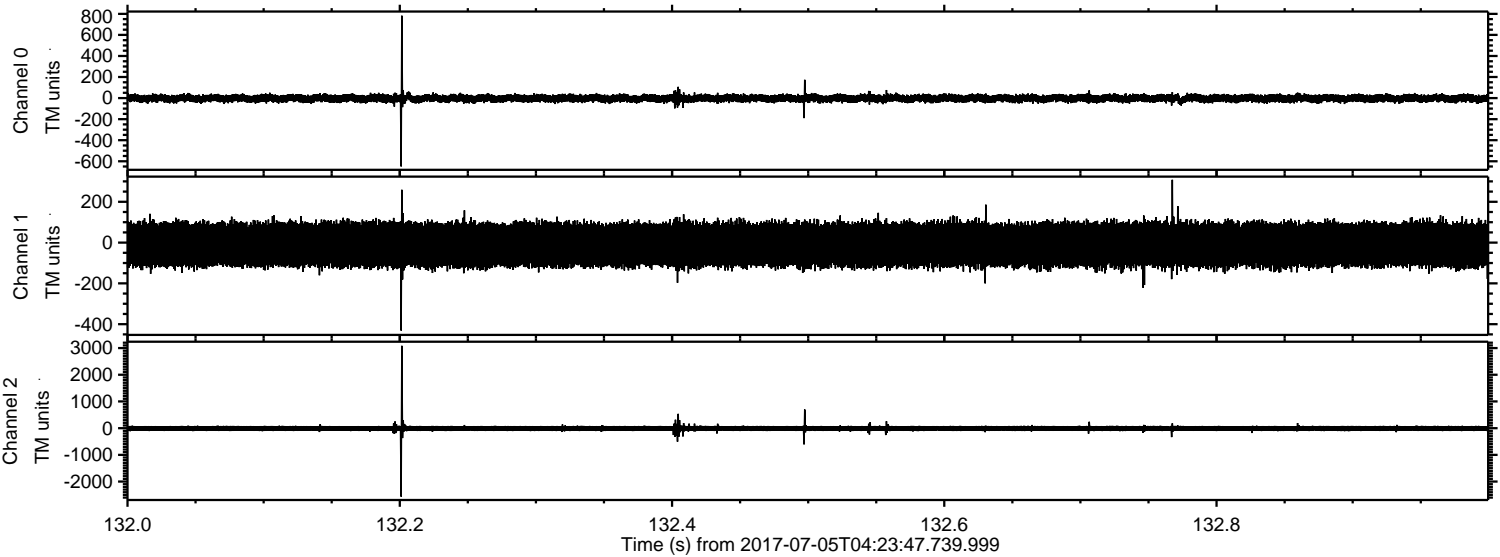



ELMAVAN 3D WAVEFORMS (Measured data sampled at 50 kHz) 51000 packets of 144 samples from 2017-07-05T04:23:47.739.999. Part 135/147

