

ELMAVAN 3D WAVEFORMS (Measured data sampled at 50 kHz) 51000 packets of 144 samples from 2017-07-05T03:58:46.714.999.

Processed Tue Jul 18 22:14:01 2017 by ELM ver.2012-10-06 from 001__elm20170705_035845__dat00.bin

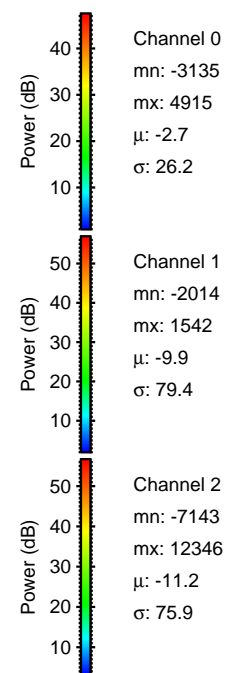
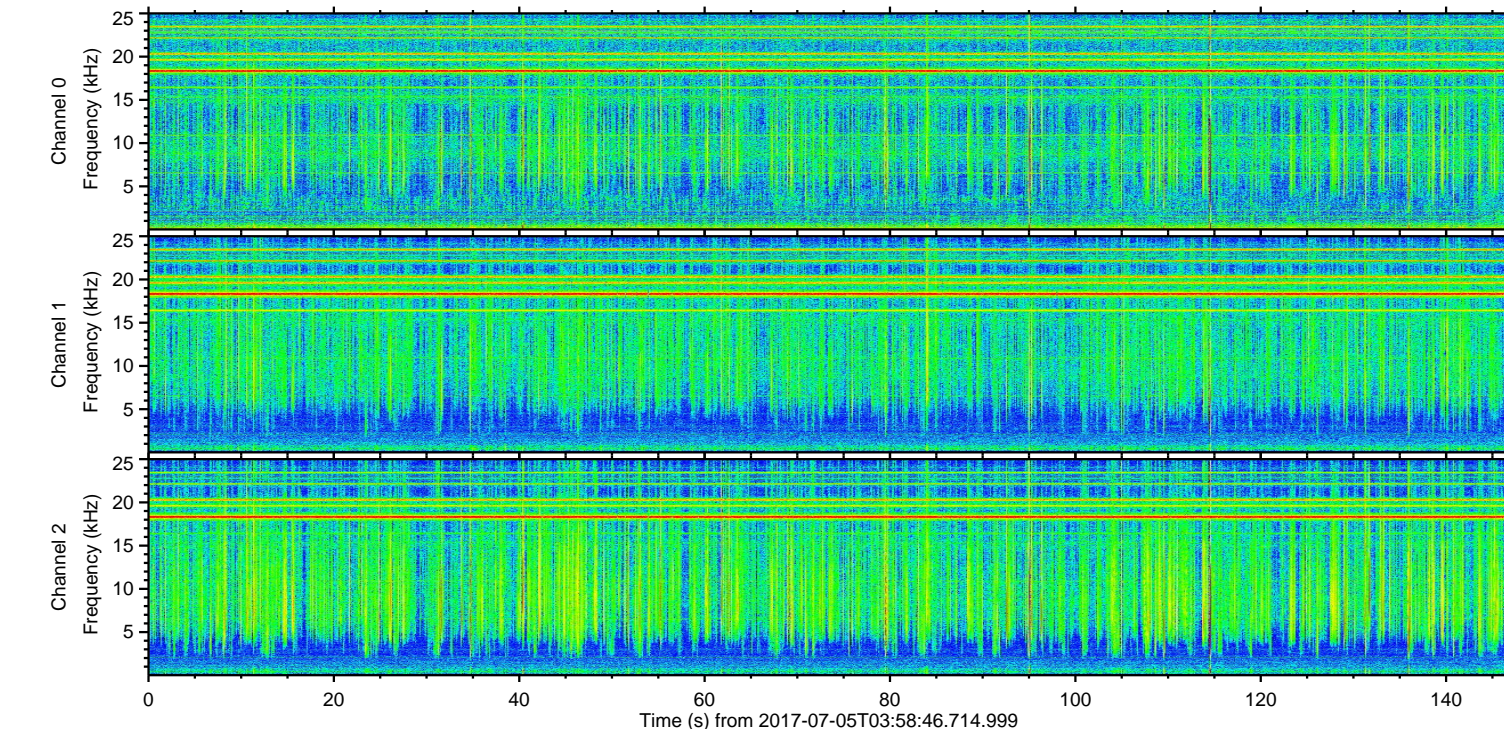
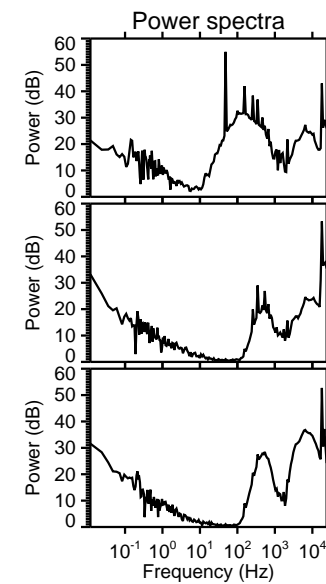
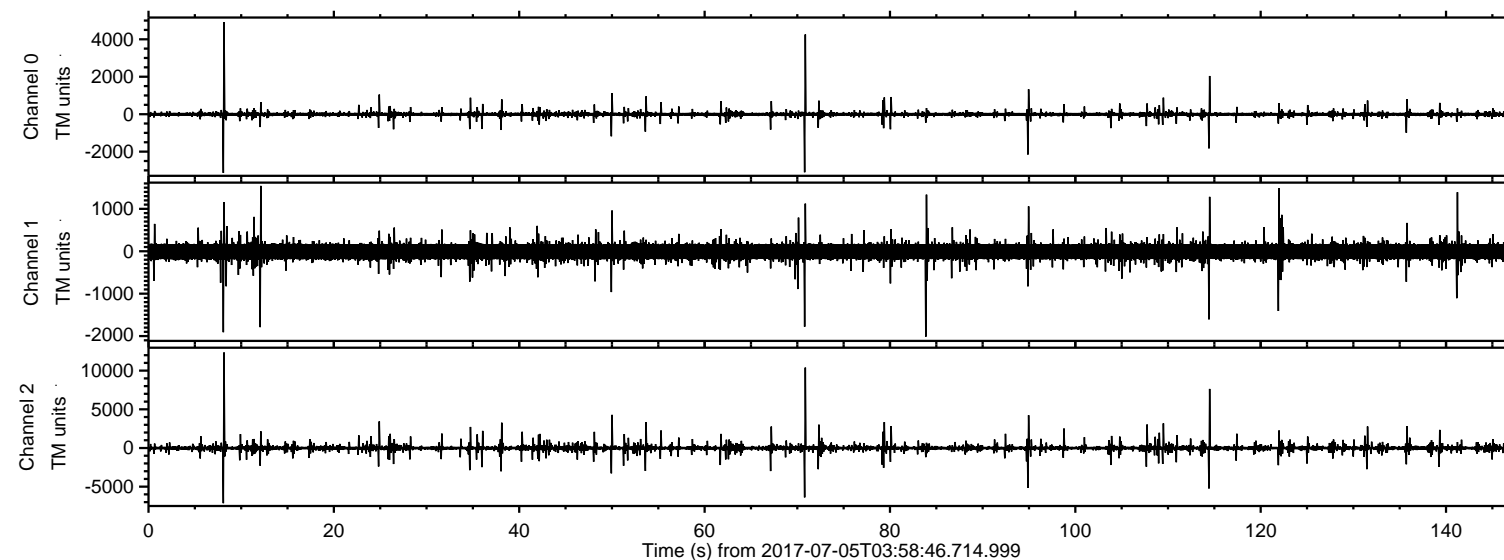

ELMAVAN 3D WAVEFORMS (Measured data sampled at 50 kHz) 51000 packets of 144 samples from 2017-07-05T03:58:46.714.999. Part 9/147

Processed Tue Jul 18 22:14:08 2017 by ELM ver.2012-10-06 from 001__elm20170705_035845__dat00.bin

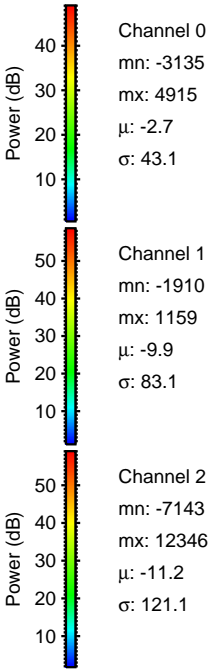
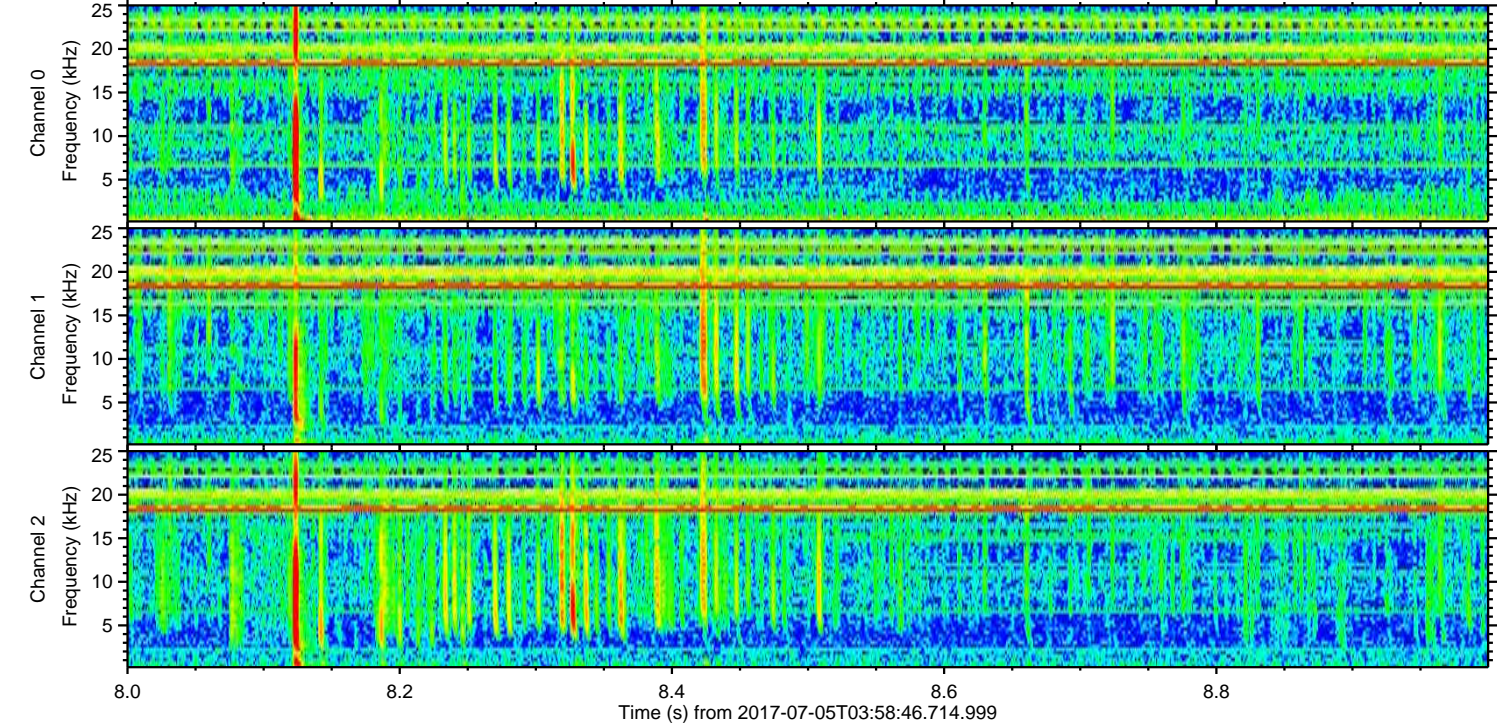
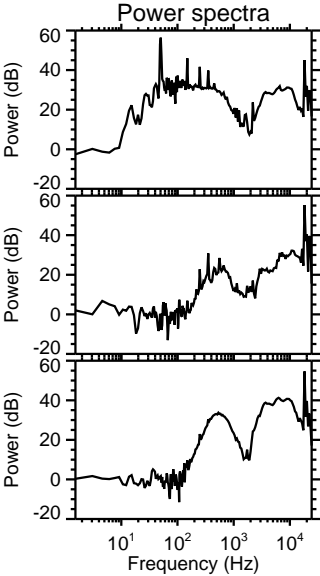
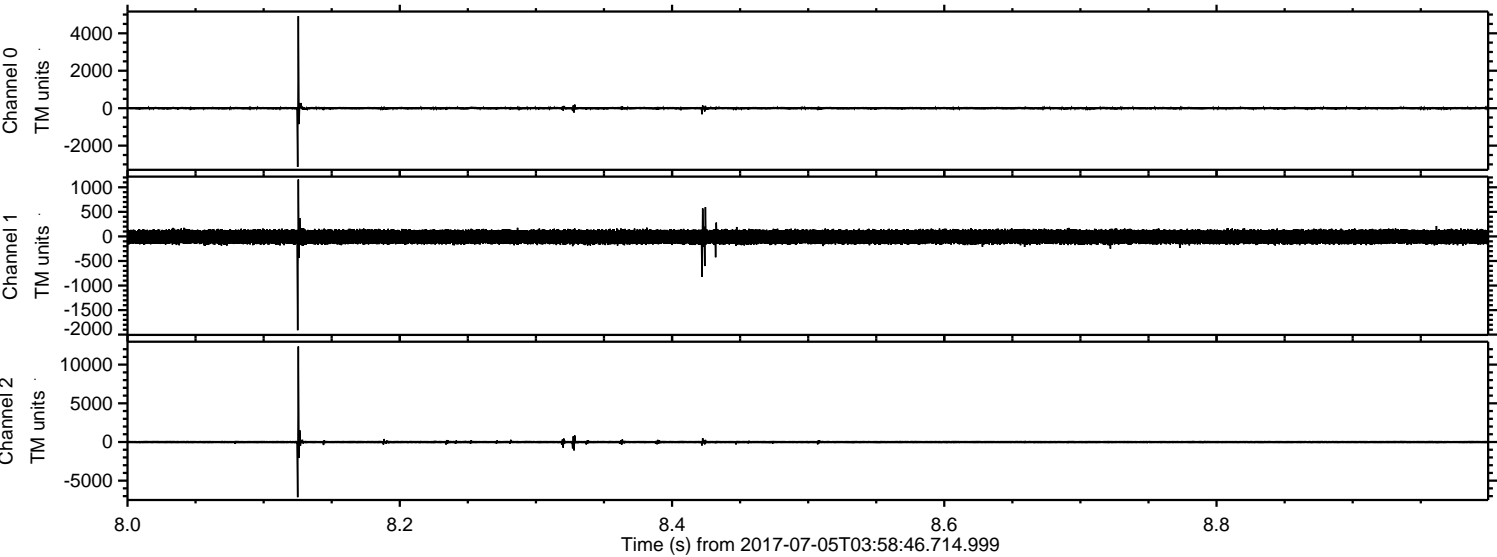

ELMAVAN 3D WAVEFORMS (Measured data sampled at 50 kHz) 51000 packets of 144 samples from 2017-07-05T03:58:46.714.999. Part 71/147

Processed Tue Jul 18 22:14:08 2017 by ELM ver.2012-10-06 from 001__elm20170705_035845__dat00.bin

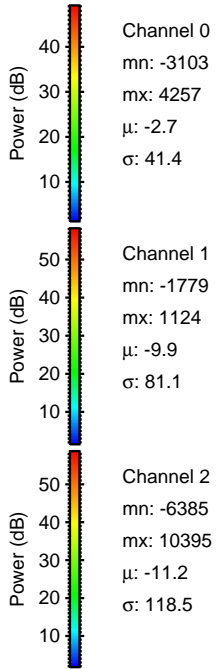
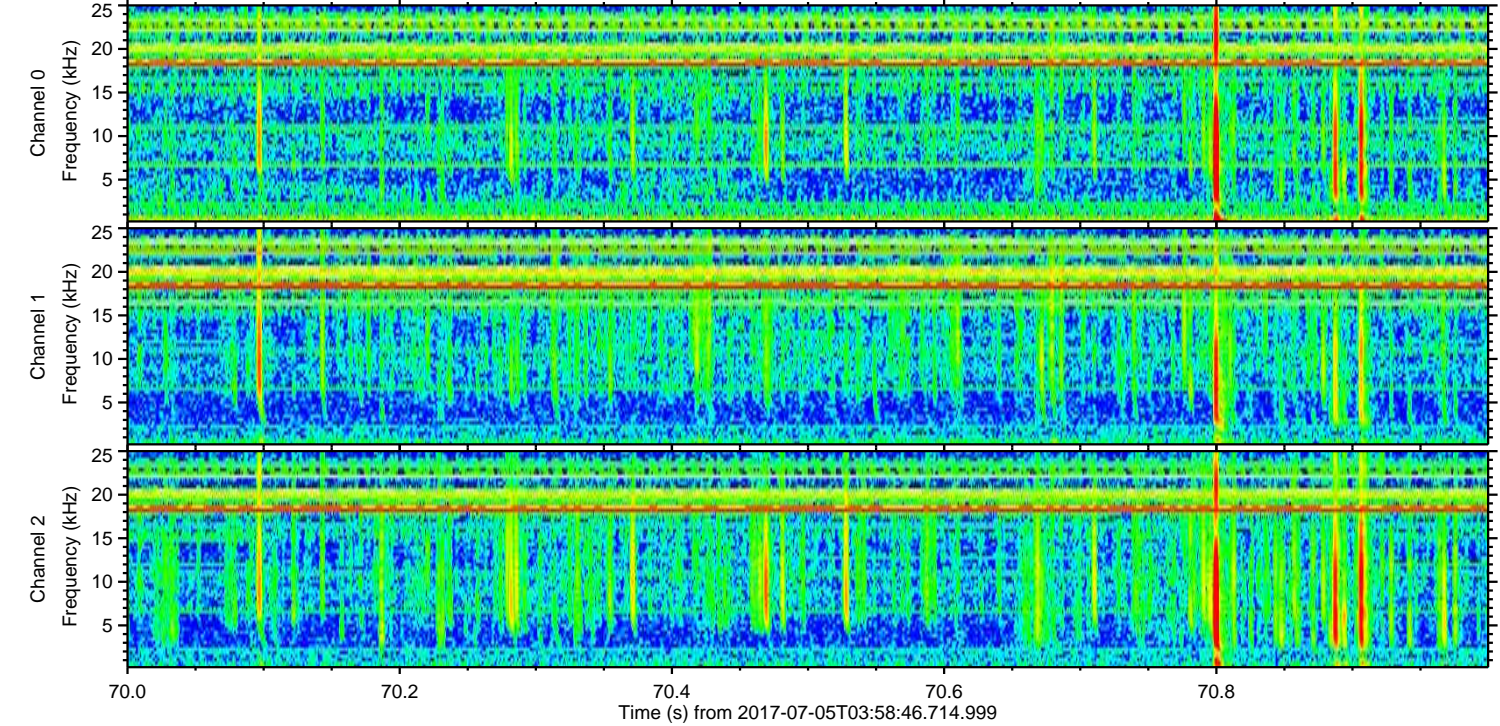
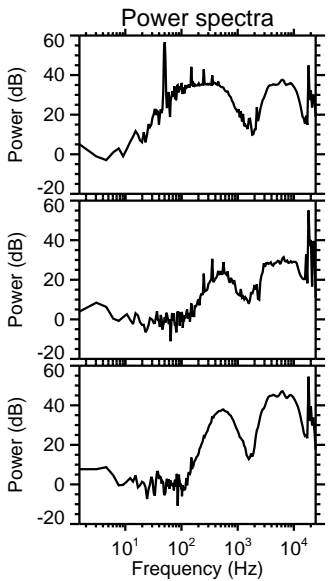
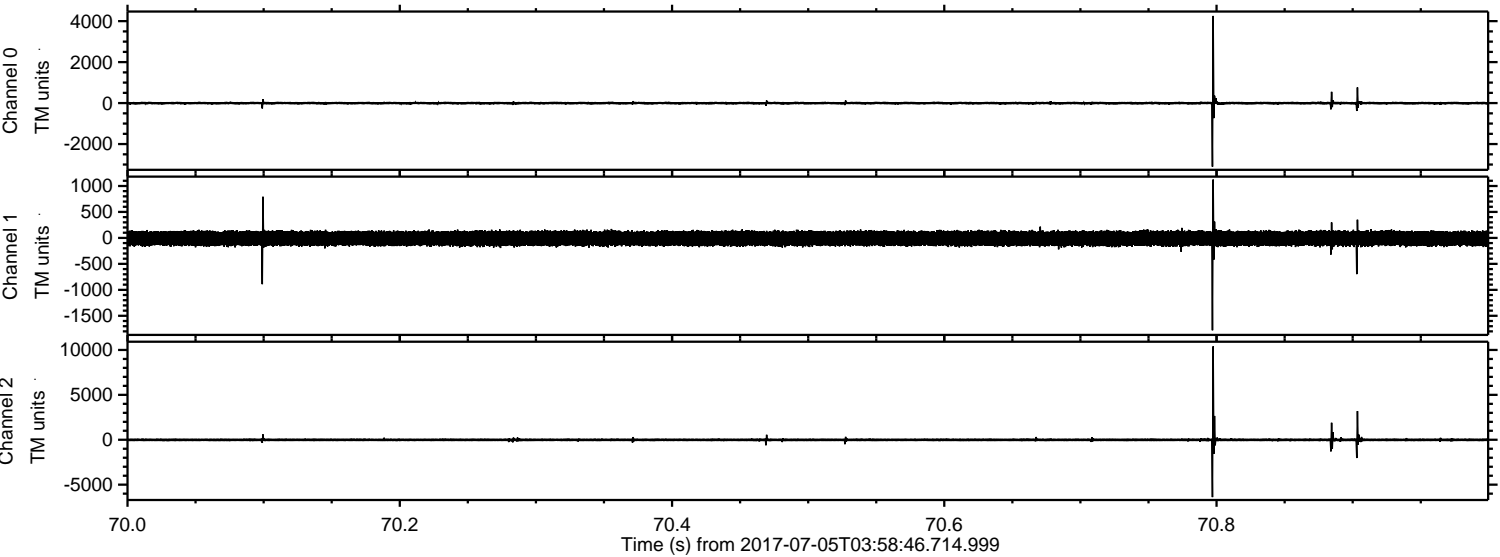

Channel 0
mn: -3103
mx: 4257
 μ : -2.7
 σ : 41.4

Channel 1
mn: -1779
mx: 1124
 μ : -9.9
 σ : 81.1

Channel 2
mn: -6385
mx: 10395
 μ : -11.2
 σ : 118.5

ELMAVAN 3D WAVEFORMS (Measured data sampled at 50 kHz) 51000 packets of 144 samples from 2017-07-05T03:58:46.714.999. Part 115/147

Processed Tue Jul 18 22:14:09 2017 by ELM ver.2012-10-06 from 001__elm20170705_035845__dat00.bin

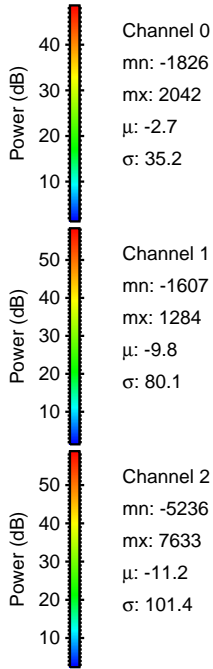
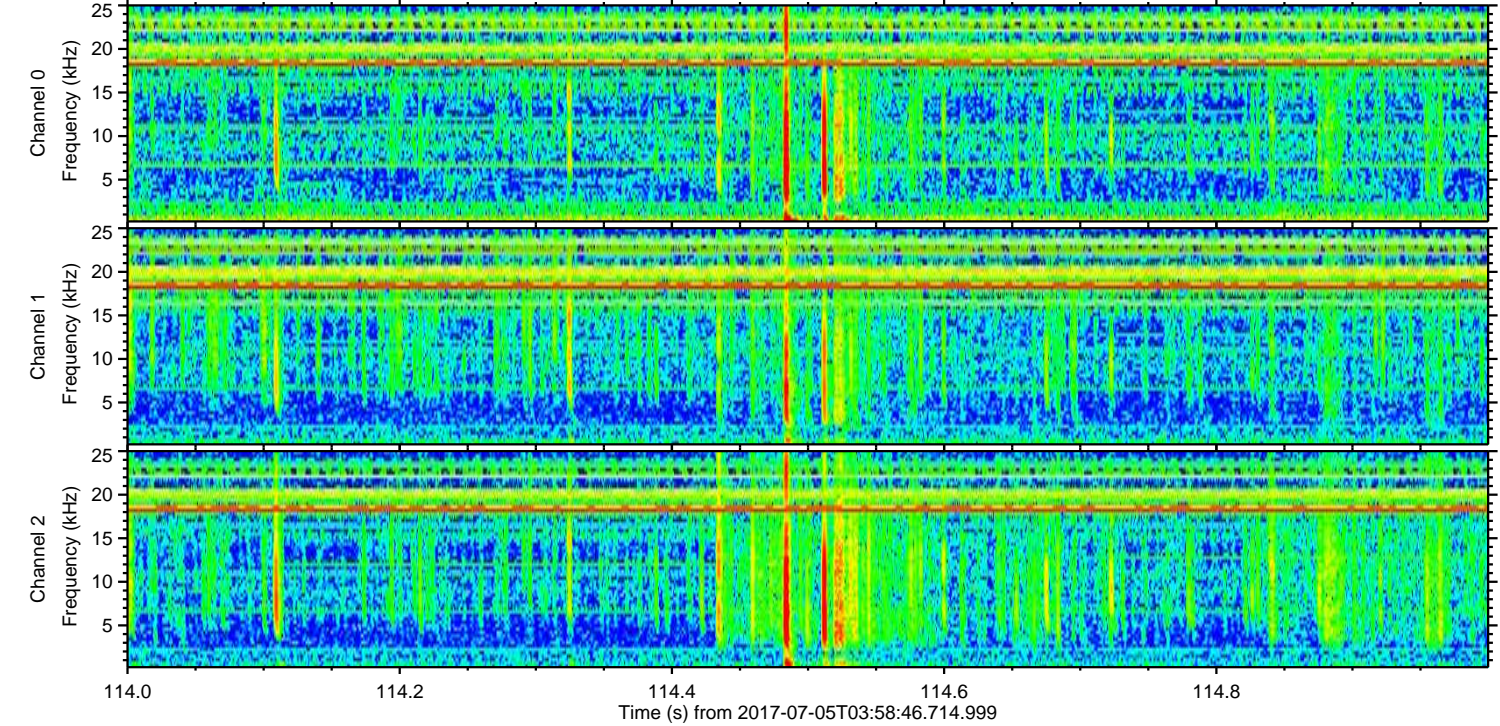
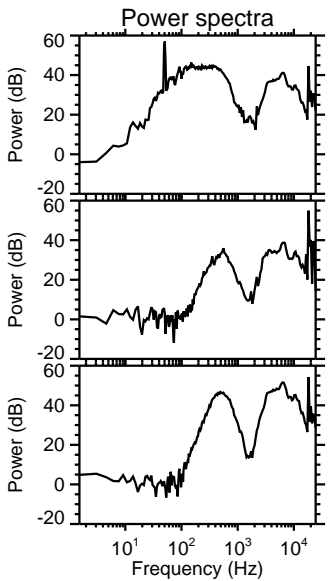
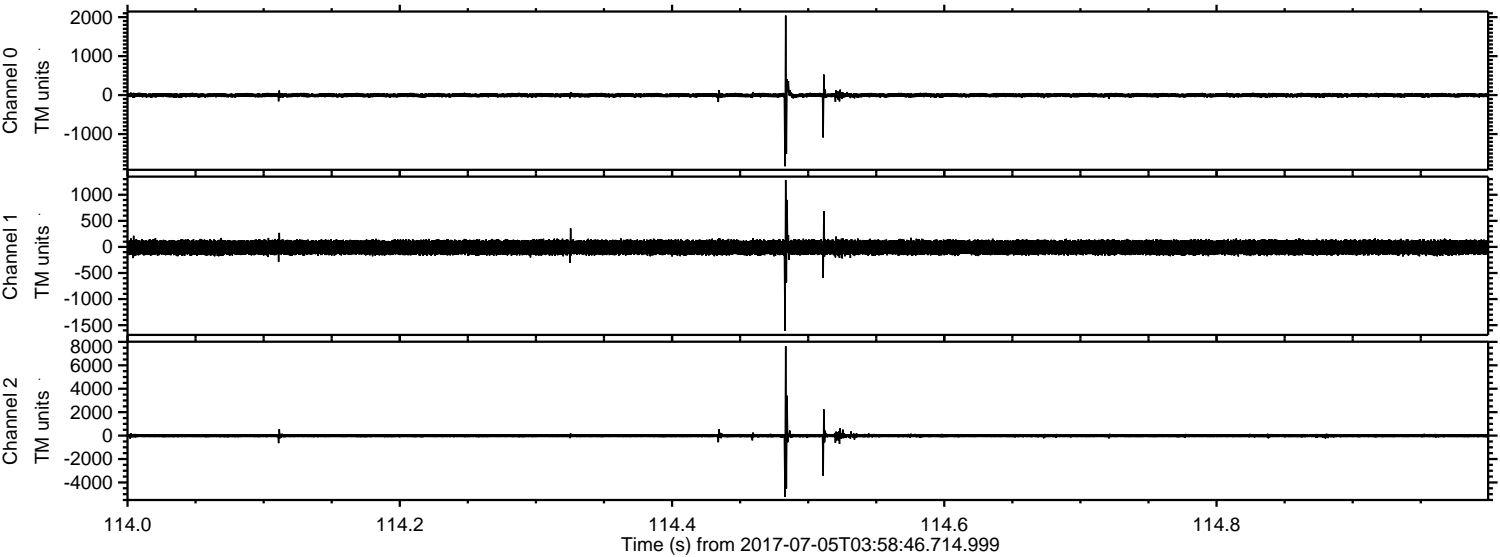

Processed Tue Jul 18 22:14:10 2017 by ELM ver.2012-10-06 from 001__elm20170705_035845__dat00.bin

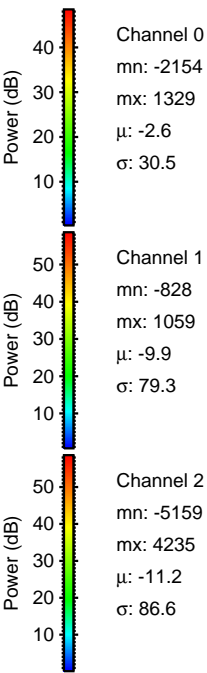
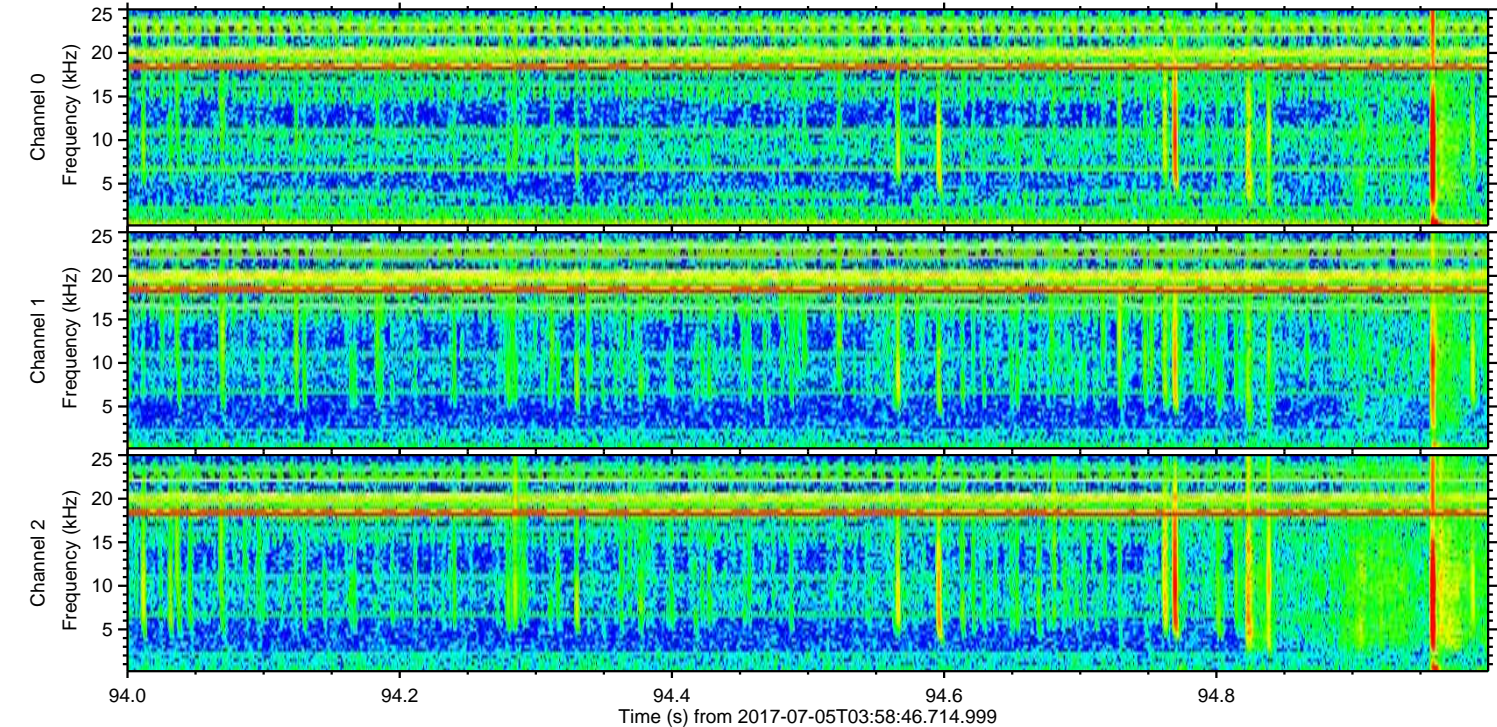
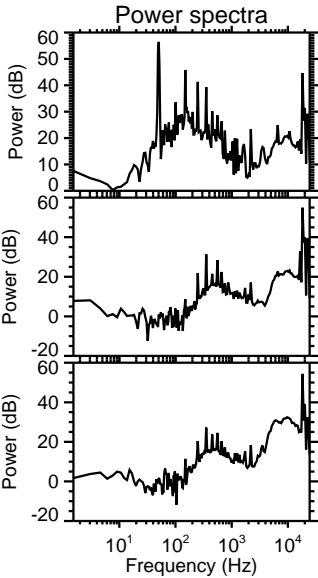
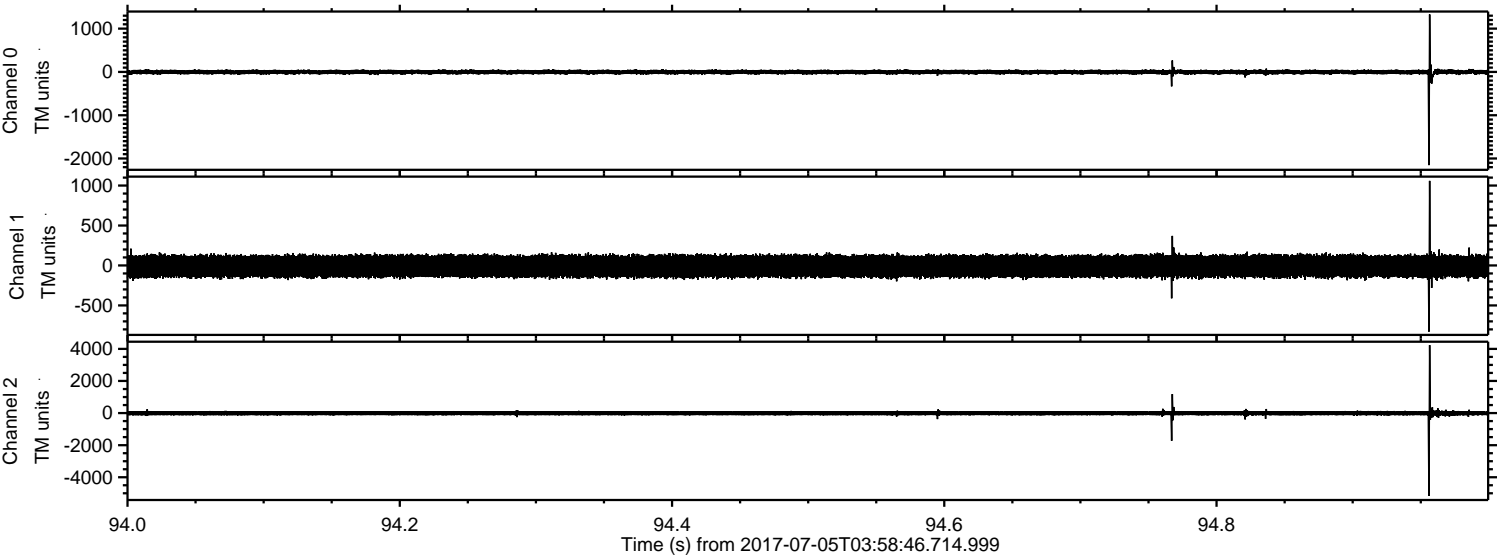

Processed Tue Jul 18 22:14:10 2017 by ELM ver.2012-10-06 from 001__elm20170705_035845__dat00.bin

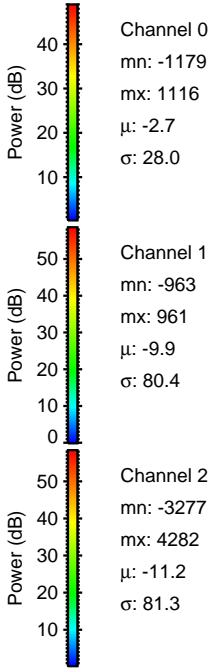
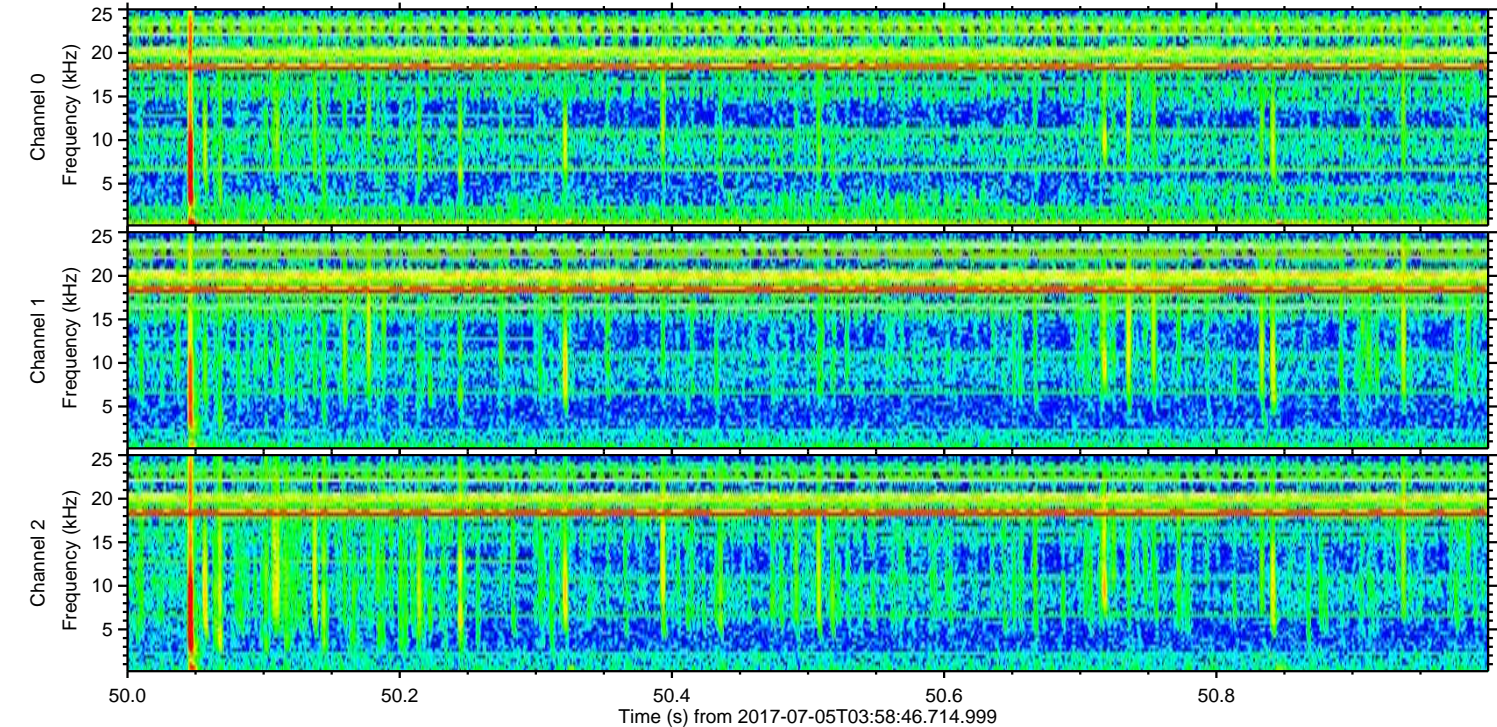
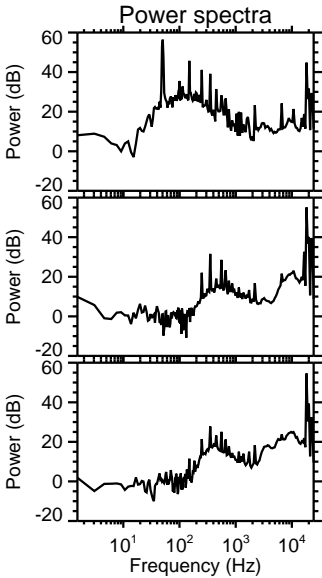
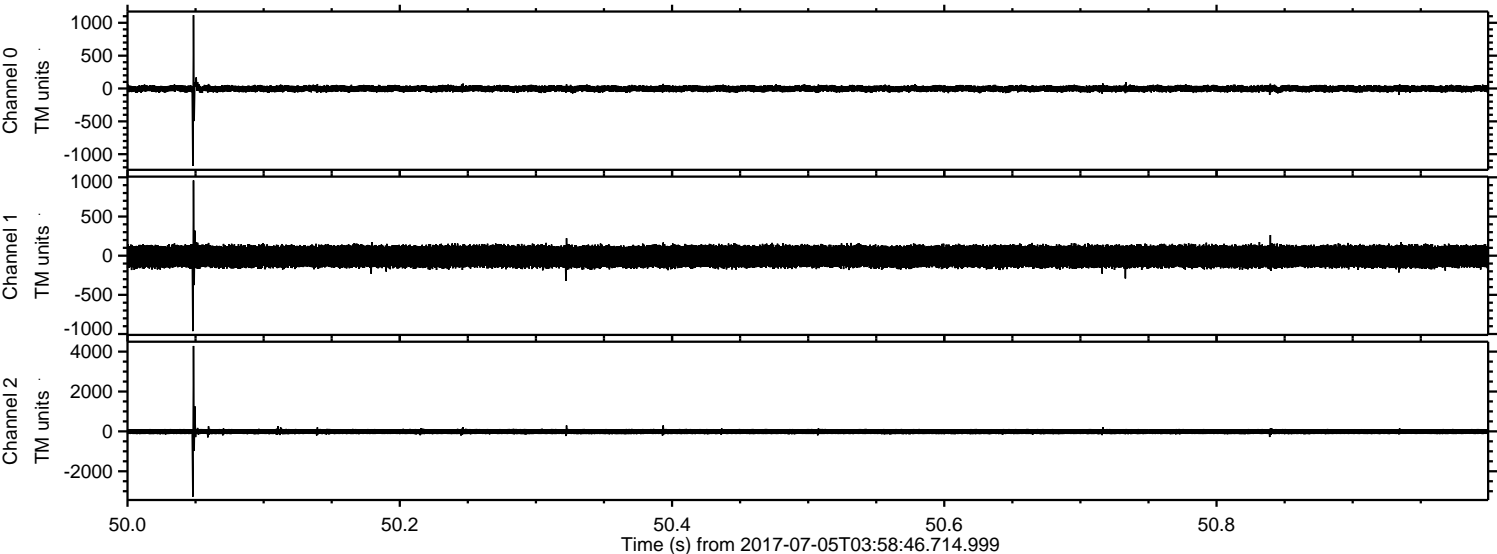

ELMAVAN 3D WAVEFORMS (Measured data sampled at 50 kHz) 51000 packets of 144 samples from 2017-07-05T03:58:46.714.999. Part 25/147

Processed Tue Jul 18 22:14:11 2017 by ELM ver.2012-10-06 from 001__elm20170705_035845__dat00.bin

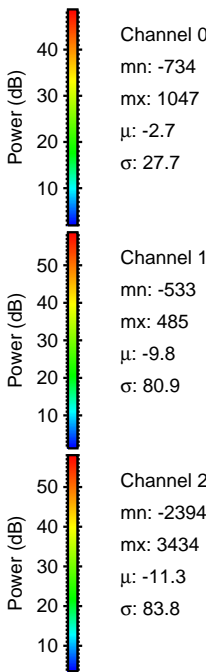
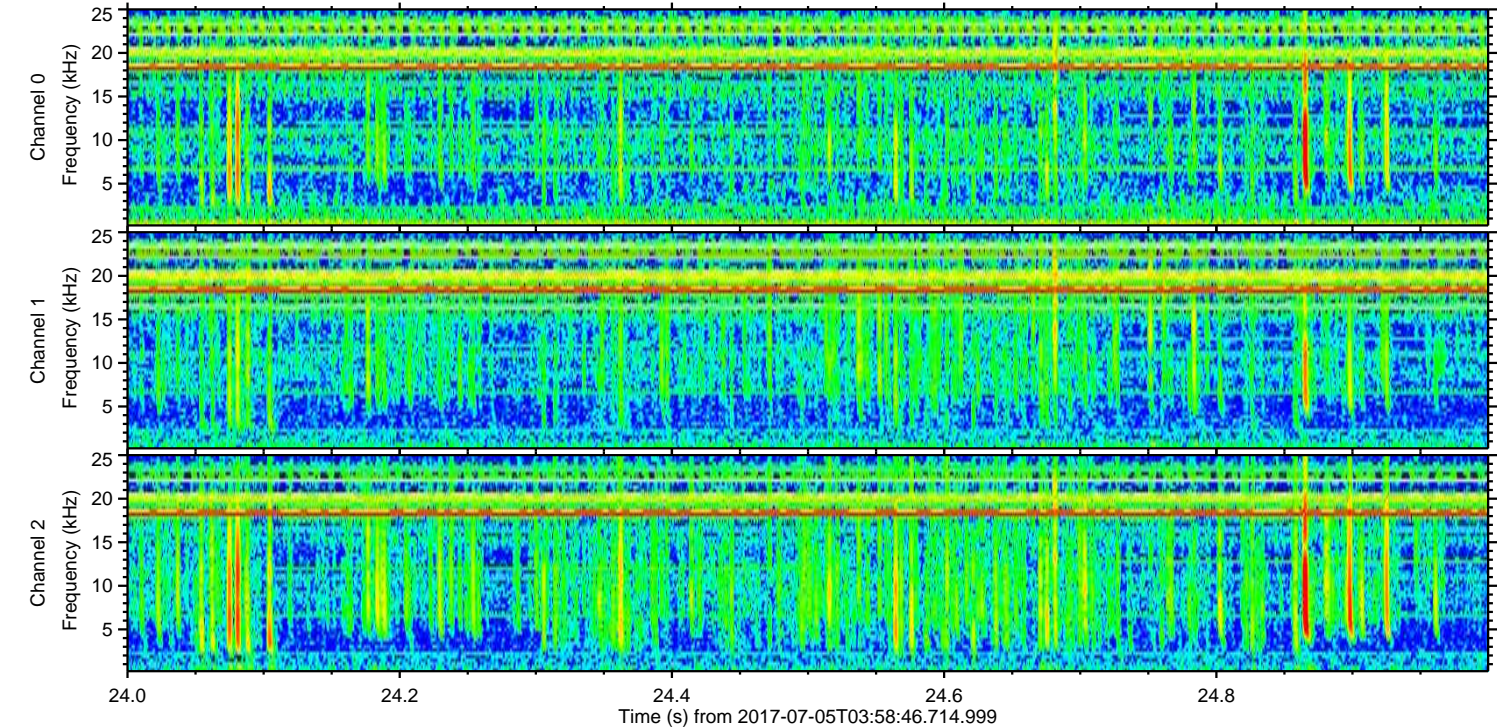
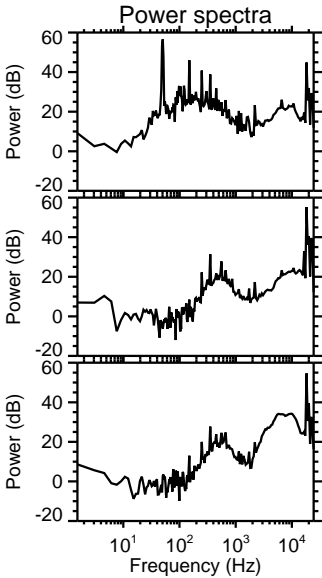
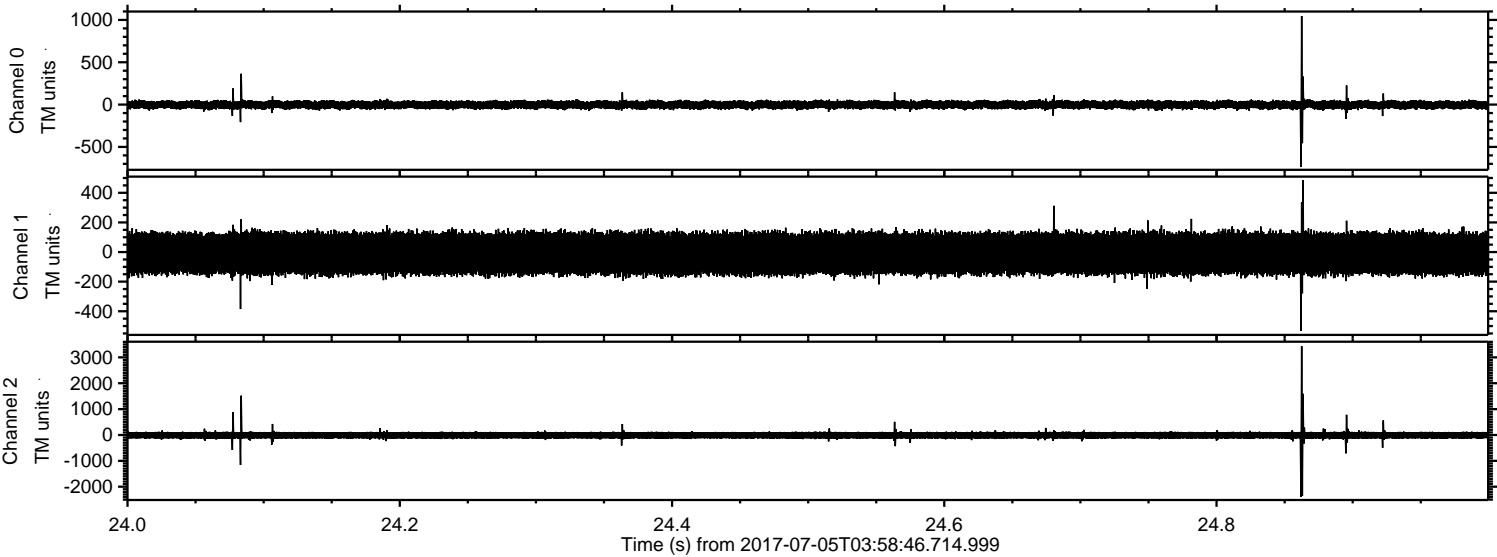

Channel 0
mn: -734
mx: 1047
 μ : -2.7
 σ : 27.7

Channel 1
mn: -533
mx: 485
 μ : -9.8
 σ : 80.9

Channel 2
mn: -2394
mx: 3434
 μ : -11.3
 σ : 83.8

Processed Tue Jul 18 22:14:12 2017 by ELM ver.2012-10-06 from 001__elm20170705_035845__dat00.bin

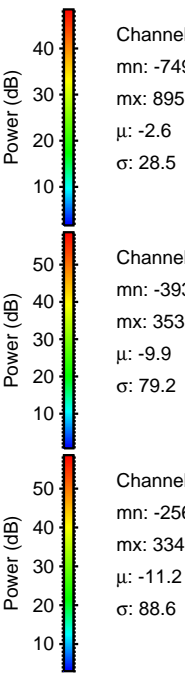
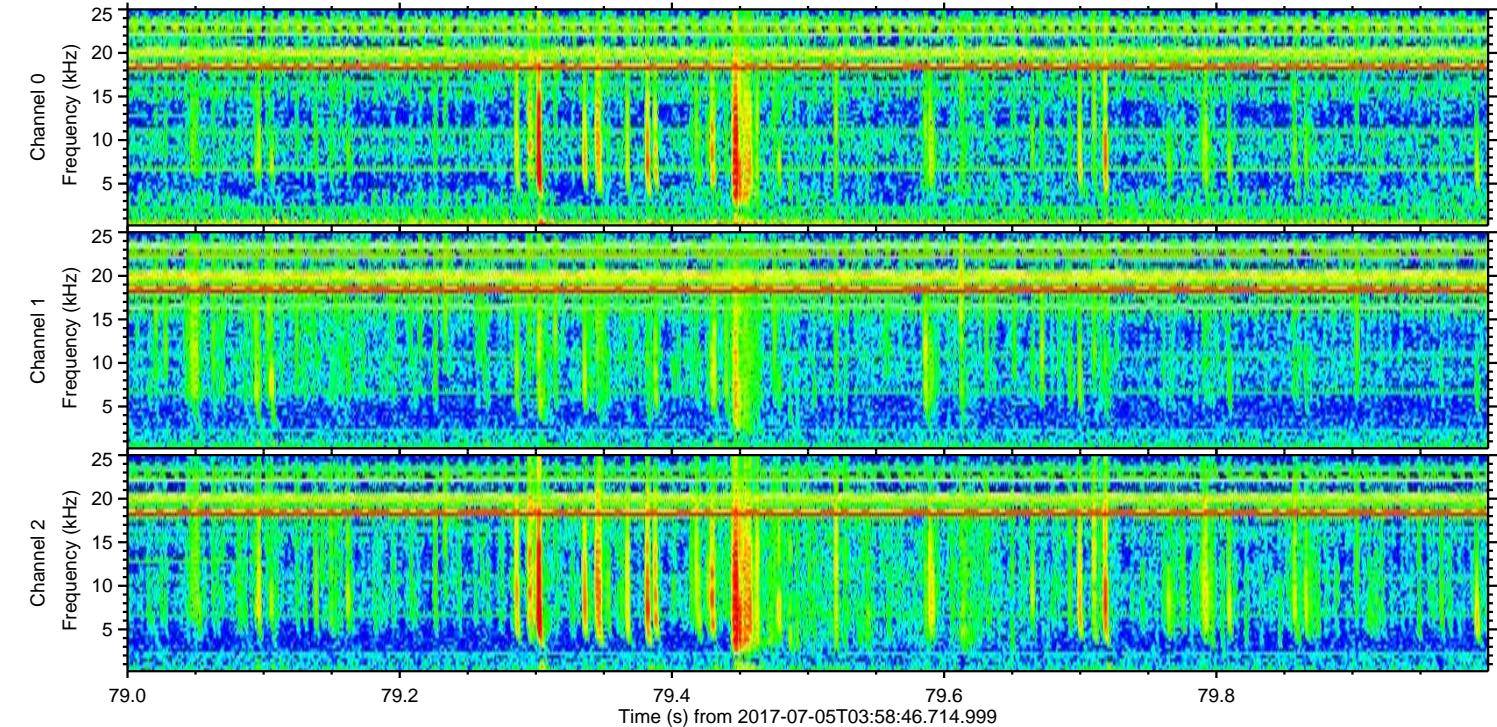
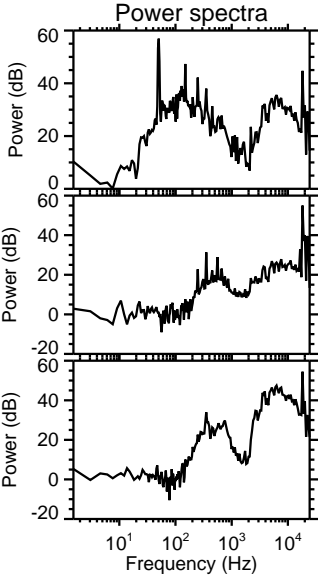
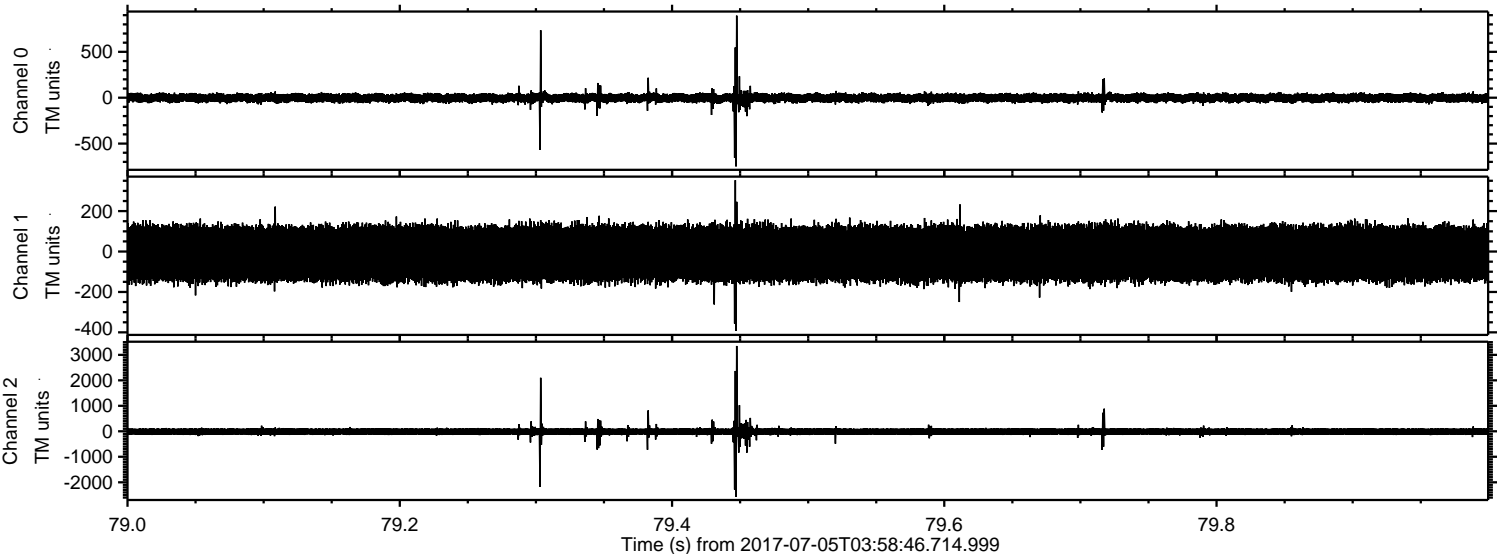

Channel 0
mn: -749
mx: 895
 μ : -2.6
 σ : 28.5

Channel 1
mn: -393
mx: 353
 μ : -9.9
 σ : 79.2

Channel 2
mn: -2567
mx: 3349
 μ : -11.2
 σ : 88.6

Processed Tue Jul 18 22:14:13 2017 by ELM ver.2012-10-06 from 001__elm20170705_035845__dat00.bin

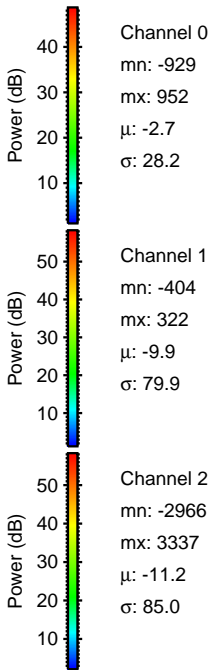
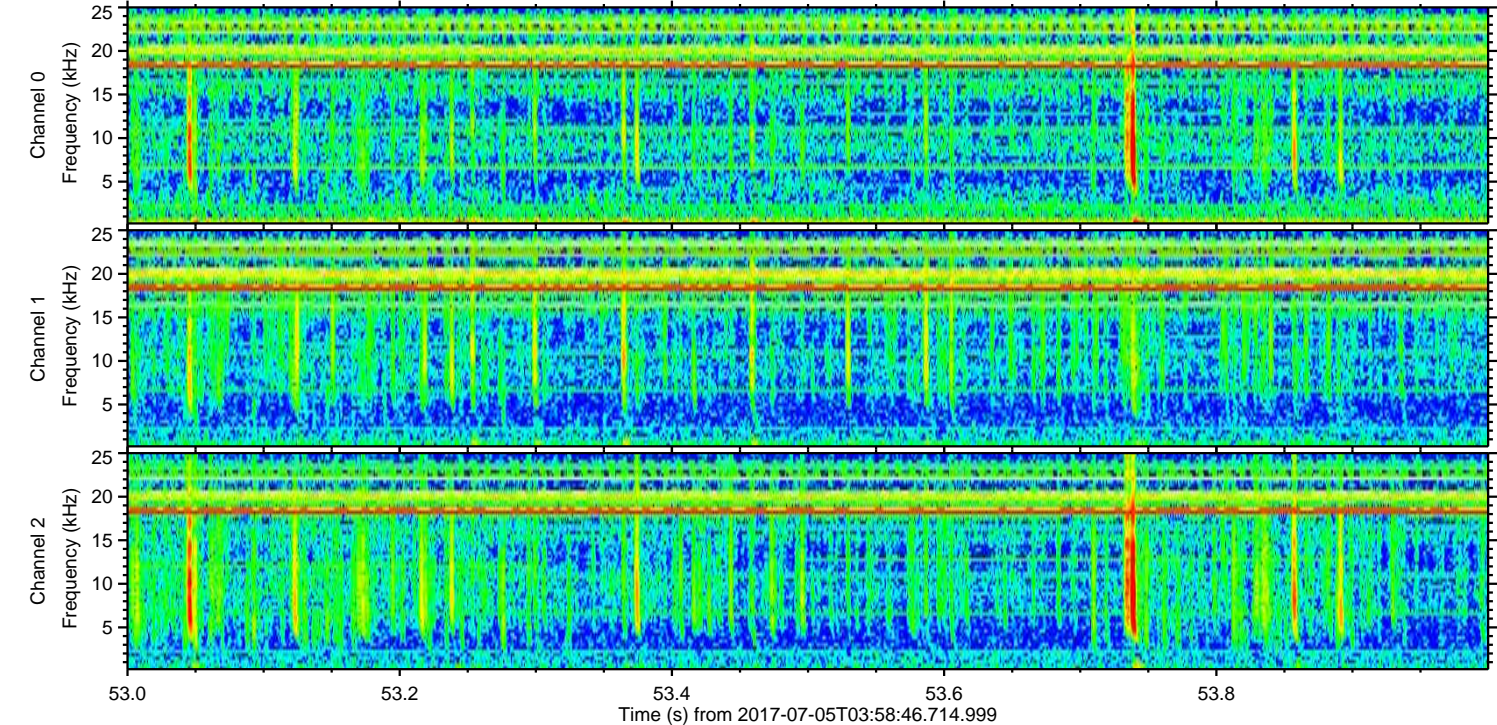
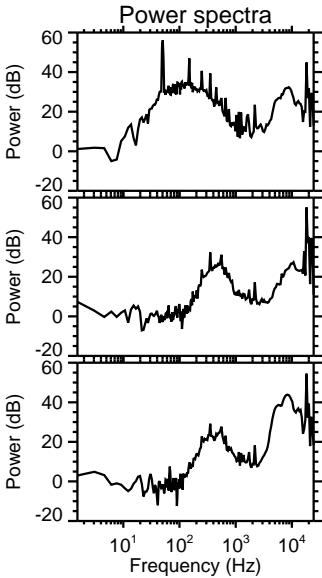
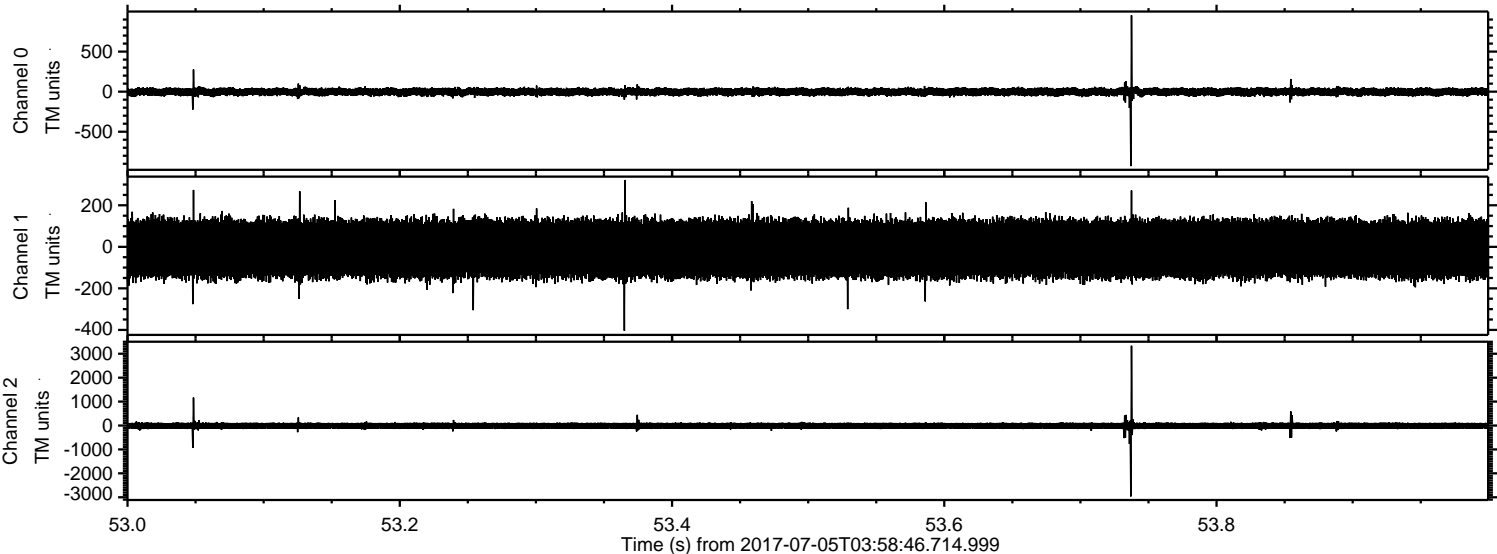

Processed Tue Jul 18 22:14:13 2017 by ELM ver.2012-10-06 from 001__elm20170705_035845__dat00.bin

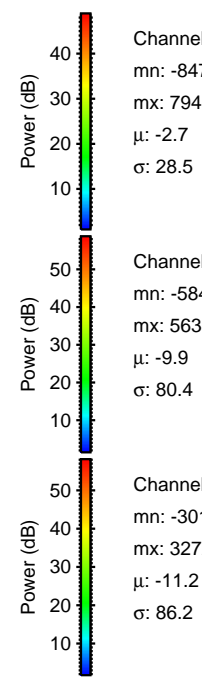
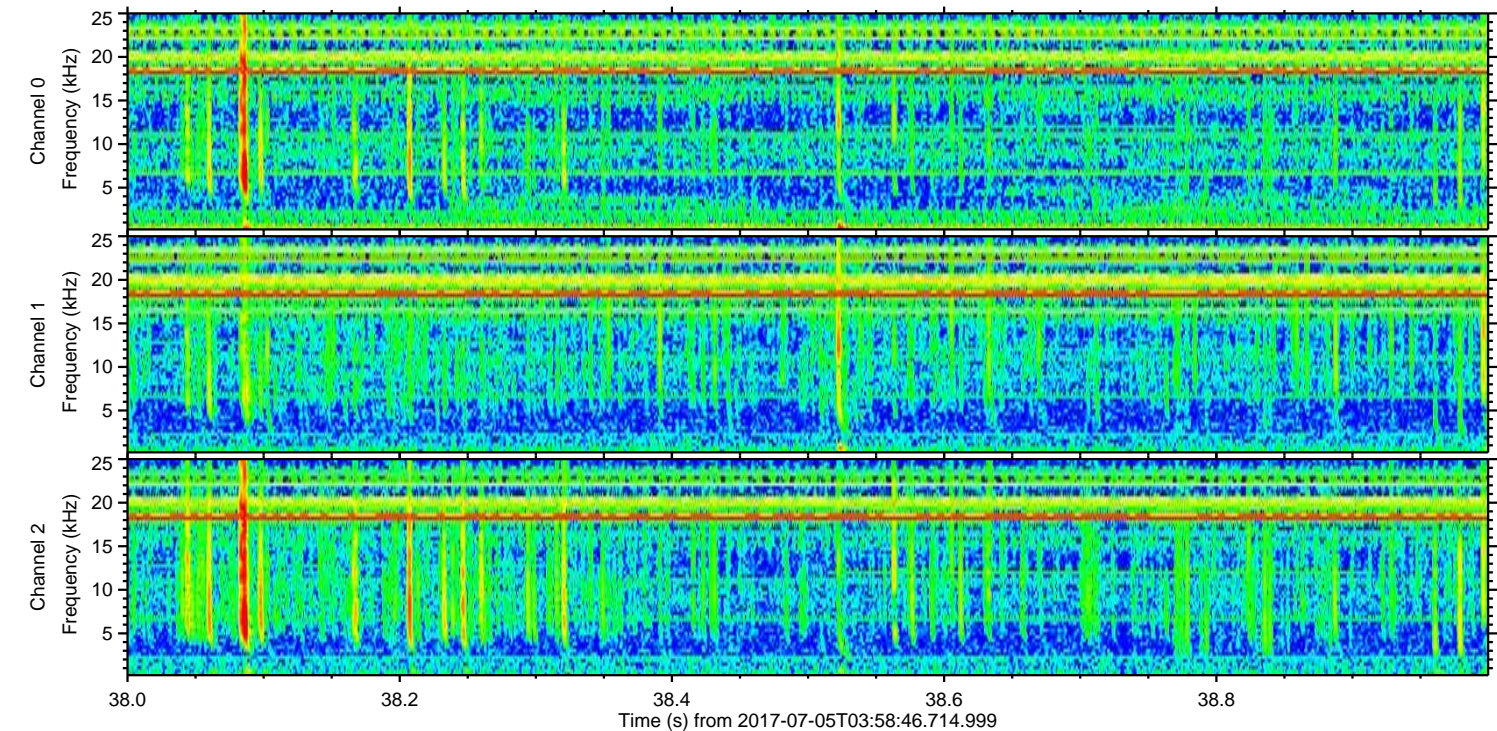
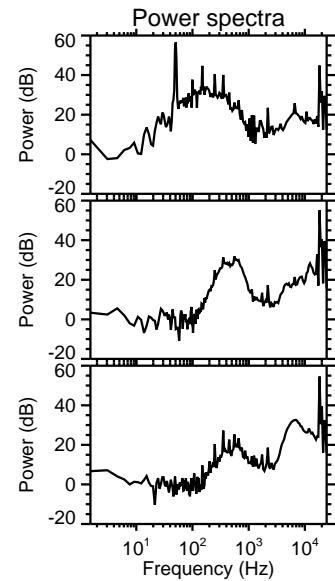
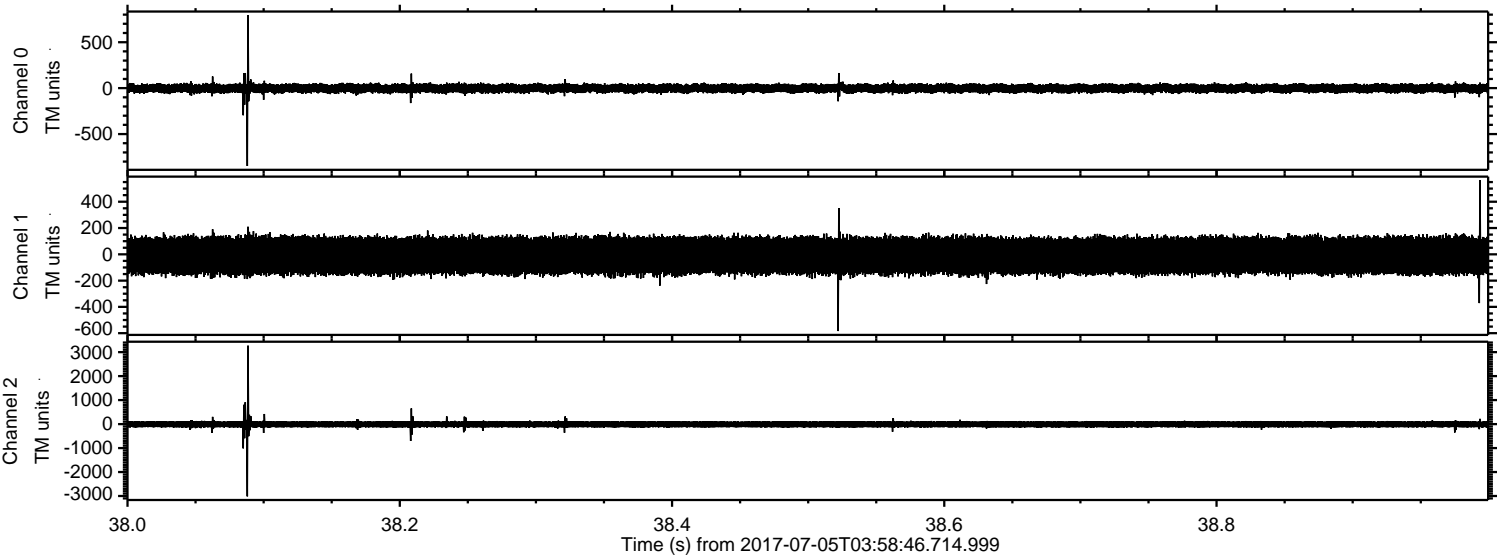

Channel 0
mn: -847
mx: 794
 μ : -2.7
 σ : 28.5

Channel 1
mn: -584
mx: 563
 μ : -9.9
 σ : 80.4

Channel 2
mn: -3016
mx: 3272
 μ : -11.2
 σ : 86.2

Processed Tue Jul 18 22:14:15 2017 by ELM ver.2012-10-06 from 001__elm20170705_035845__dat00.bin

