

ELMAVAN 3D WAVEFORMS (Measured data sampled at 50 kHz) 51000 packets of 144 samples from 2017-07-03T14:17:14.490.000.

Processed Tue Jul 18 16:29:45 2017 by ELM ver.2012-10-06 from 001__elm20170703_141713__dat00.bin

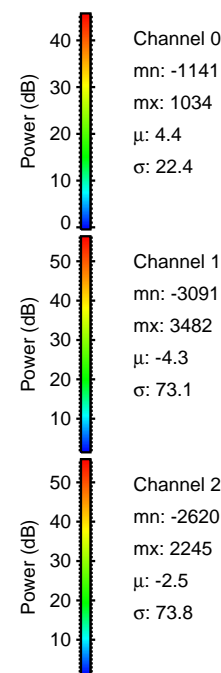
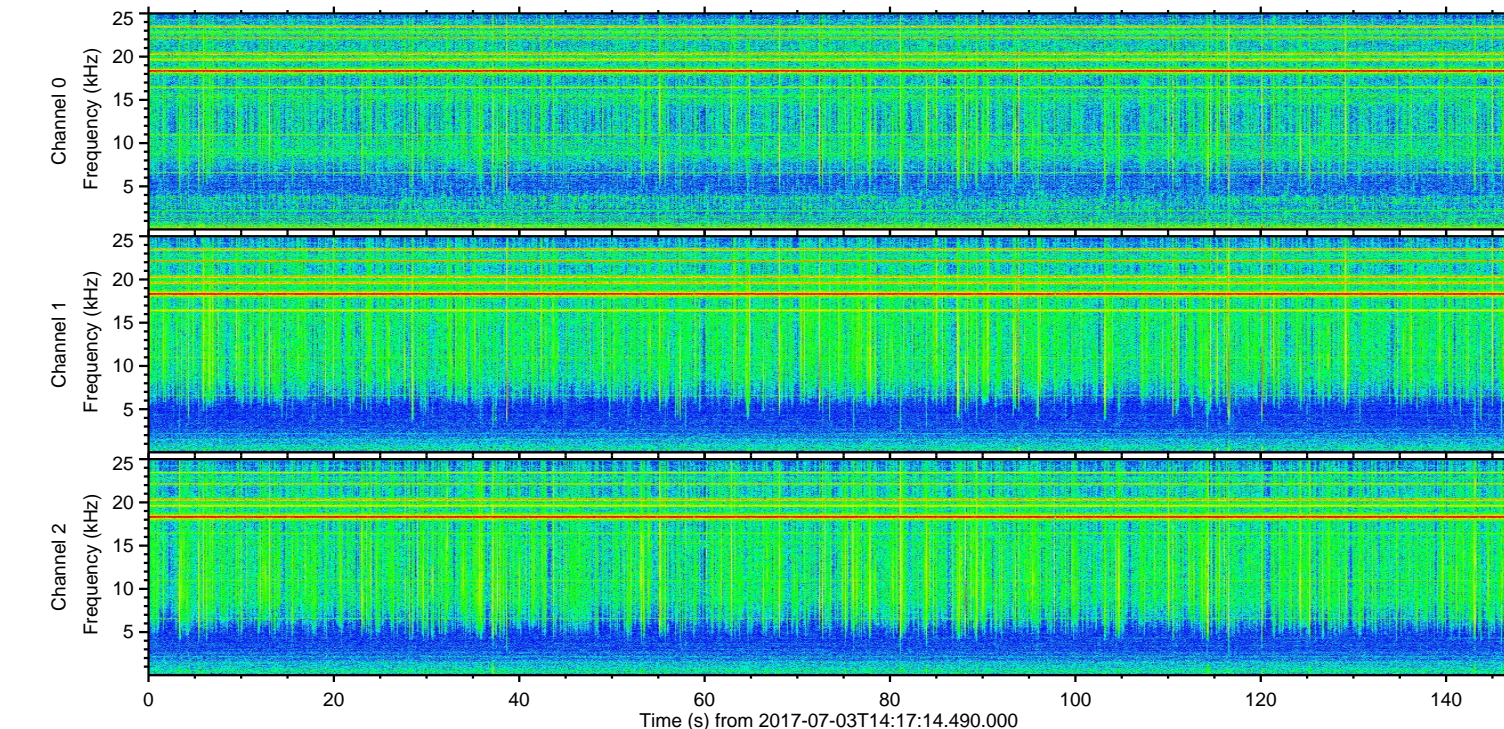
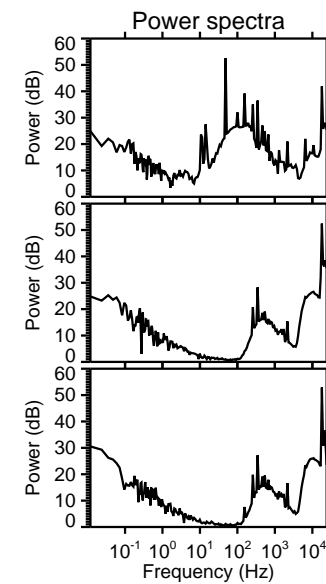
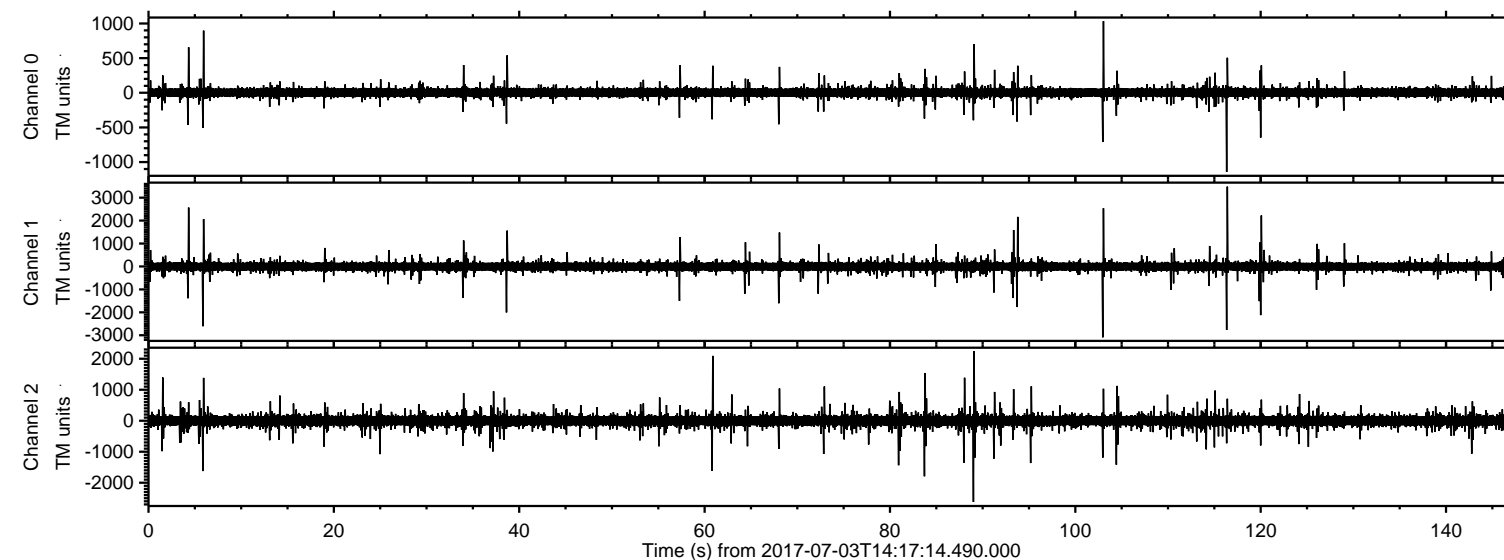

ELMAVAN 3D WAVEFORMS (Measured data sampled at 50 kHz) 51000 packets of 144 samples from 2017-07-03T14:17:14.490.000. Part 117/147

Processed Tue Jul 18 16:29:56 2017 by ELM ver.2012-10-06 from 001__elm20170703_141713__dat00.bin

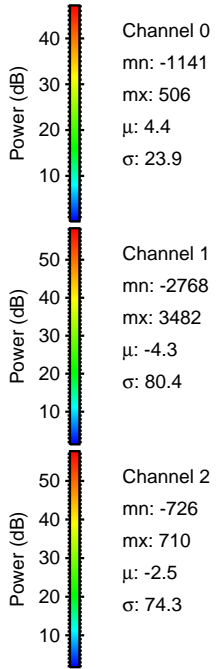
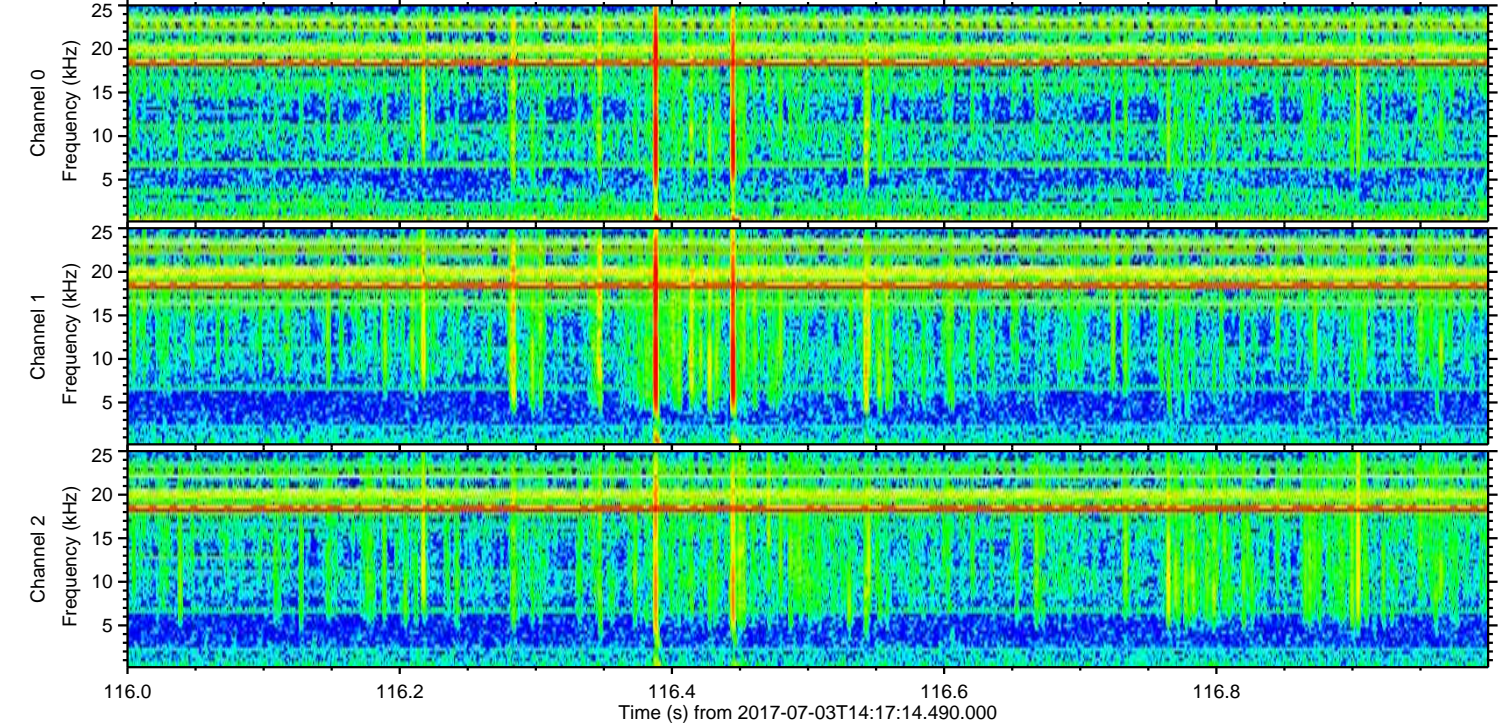
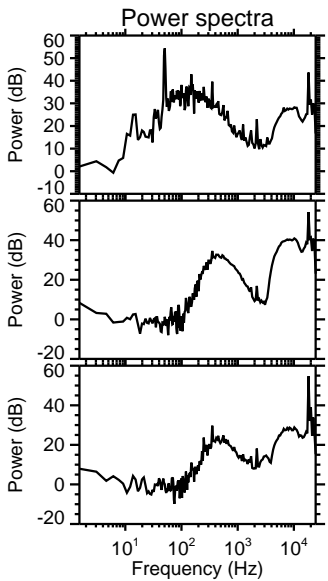
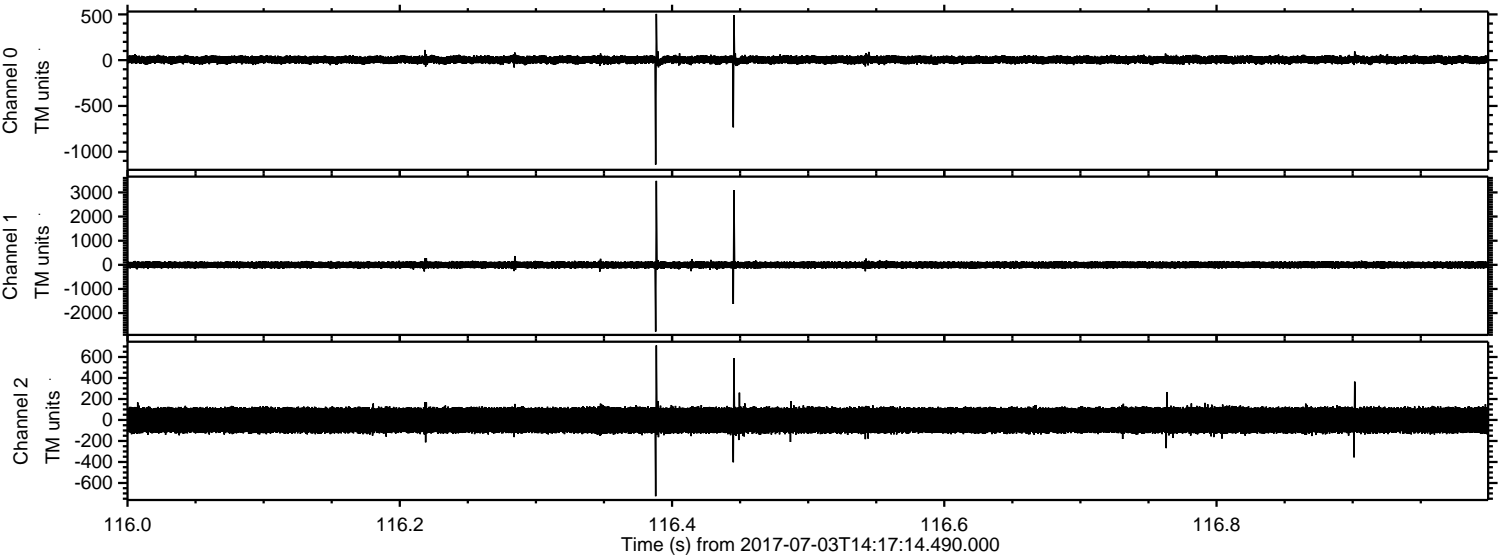

ELMAVAN 3D WAVEFORMS (Measured data sampled at 50 kHz) 51000 packets of 144 samples from 2017-07-03T14:17:14.490.000. Part 104/147

Processed Tue Jul 18 16:29:57 2017 by ELM ver.2012-10-06 from 001__elm20170703_141713__dat00.bin

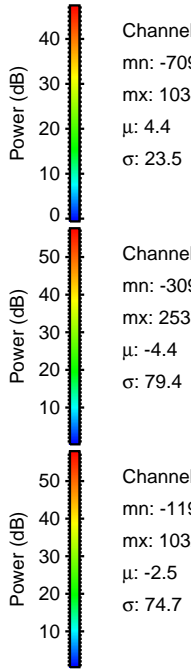
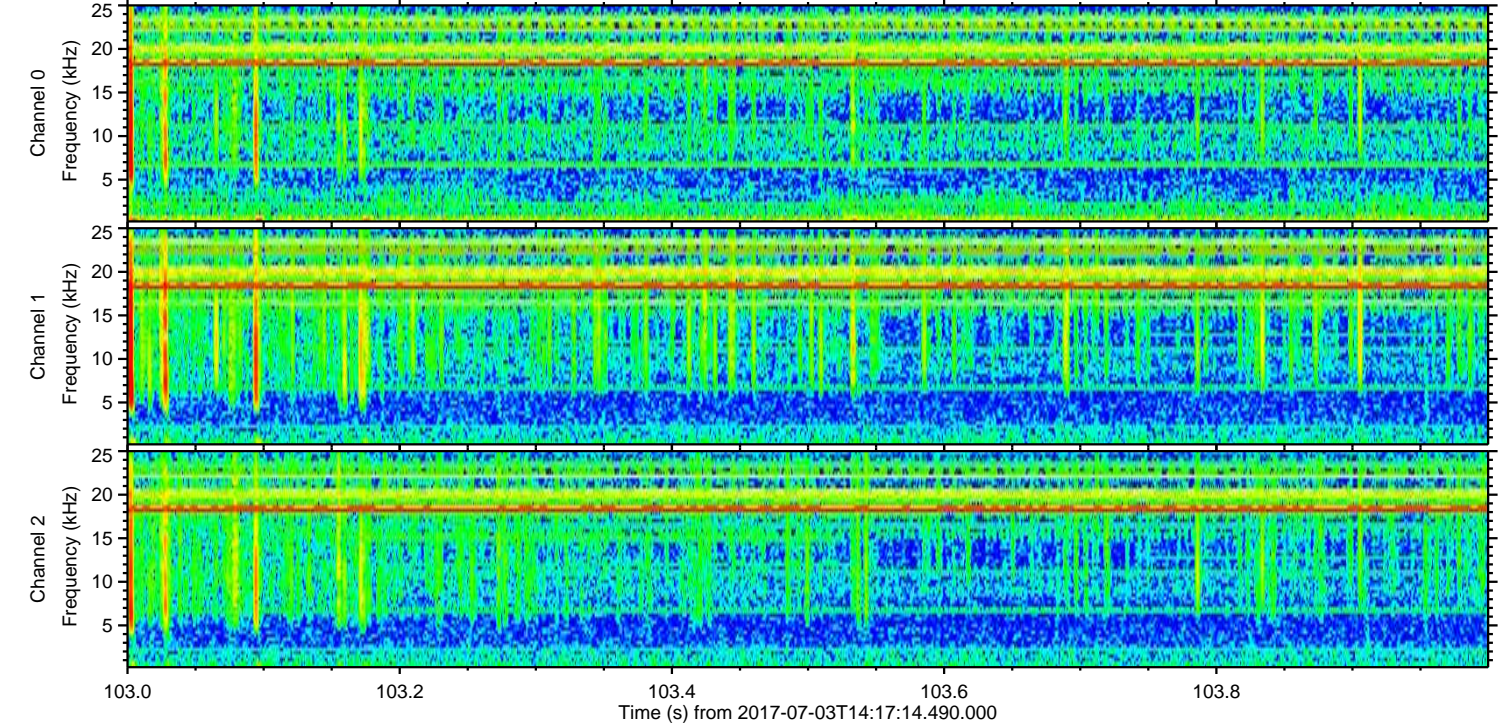
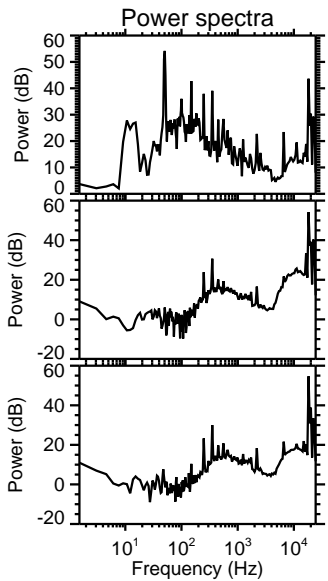
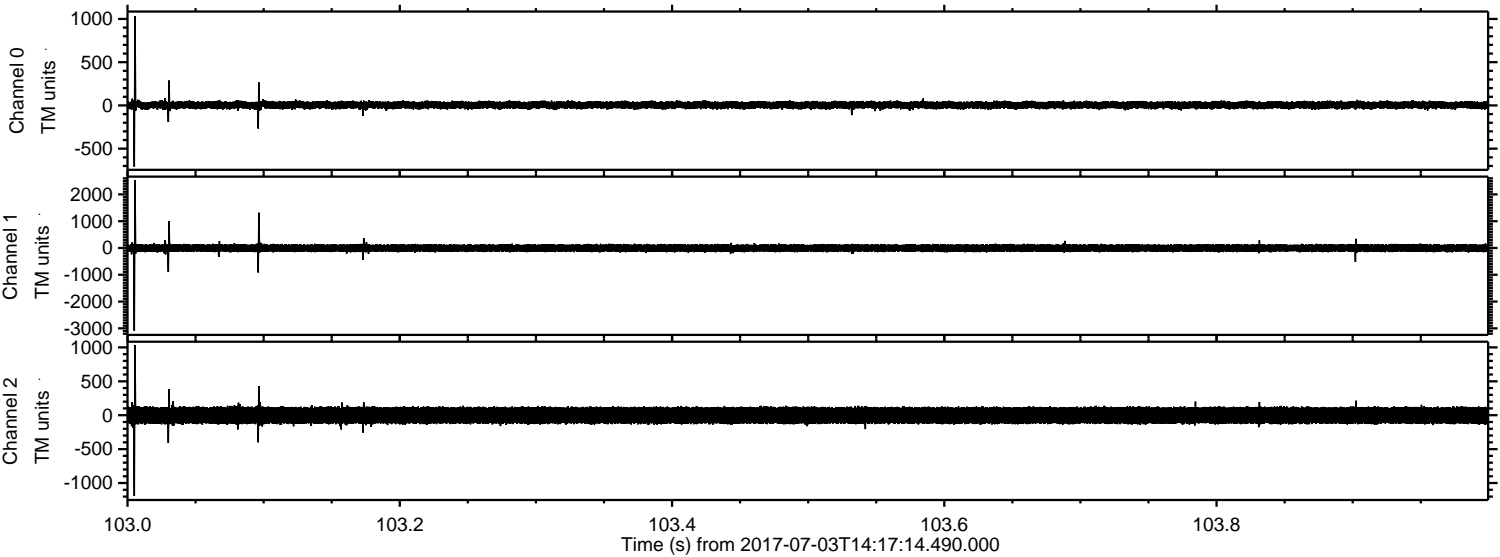

ELMAVAN 3D WAVEFORMS (Measured data sampled at 50 kHz) 51000 packets of 144 samples from 2017-07-03T14:17:14.490.000. Part 90/147

Processed Tue Jul 18 16:29:58 2017 by ELM ver.2012-10-06 from 001__elm20170703_141713__dat00.bin

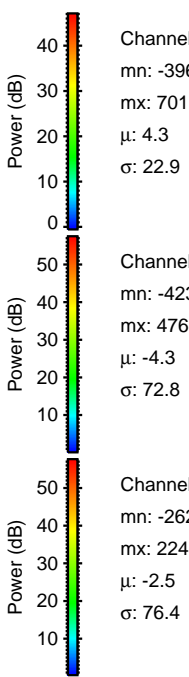
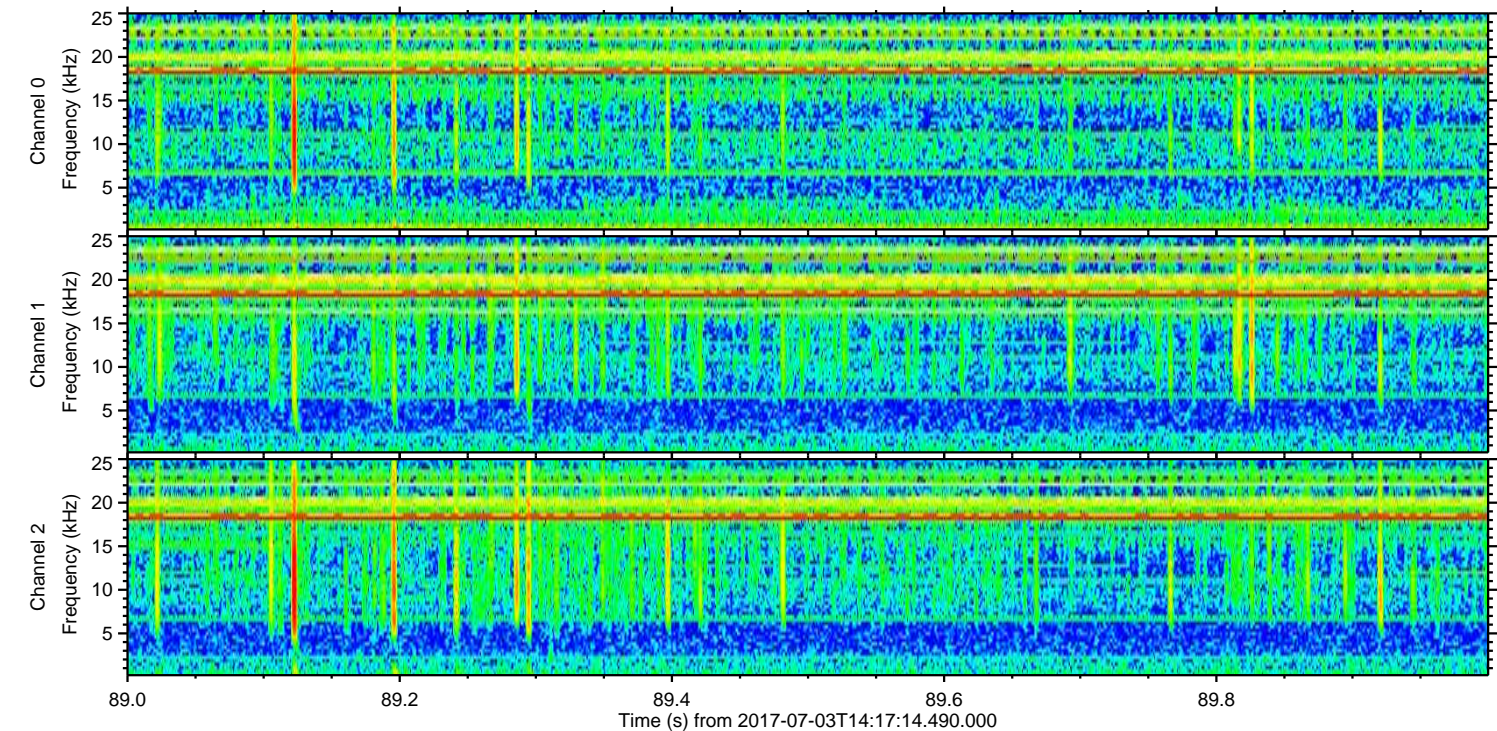
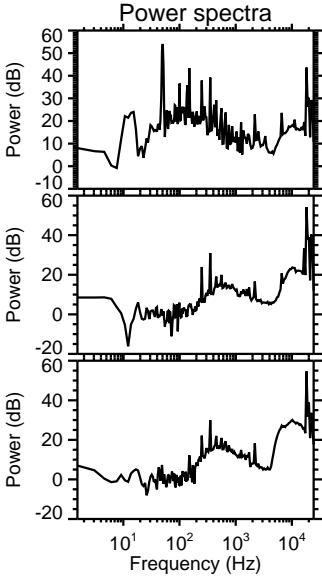
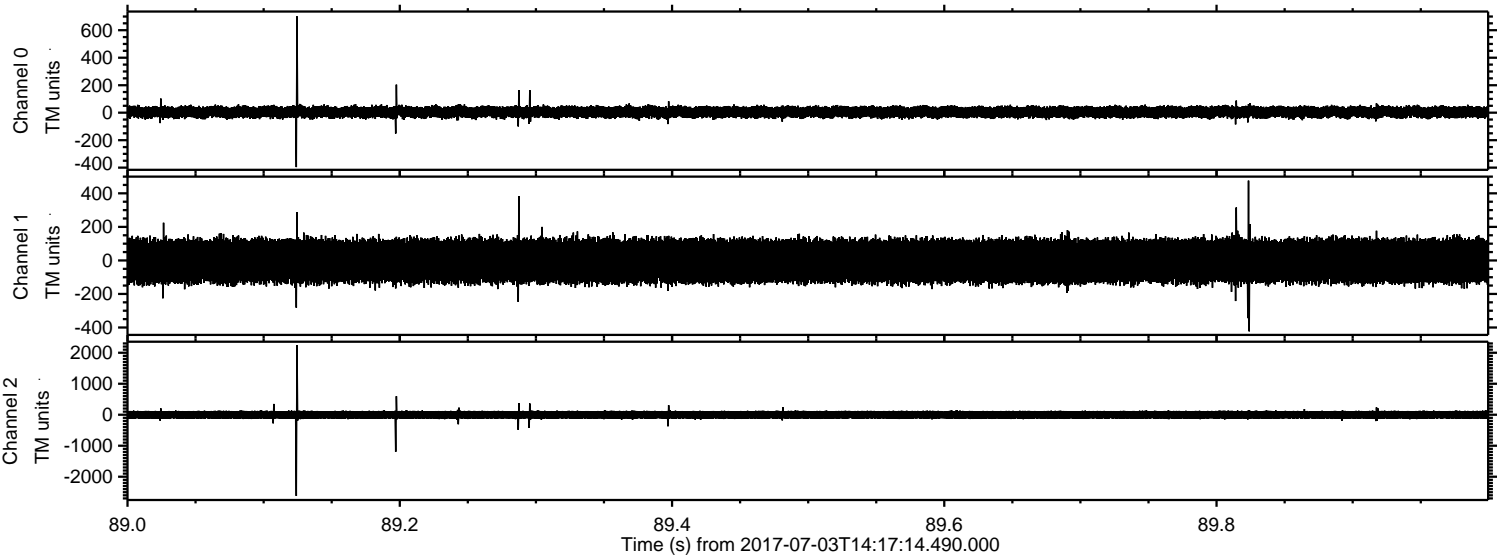

ELMAVAN 3D WAVEFORMS (Measured data sampled at 50 kHz) 51000 packets of 144 samples from 2017-07-03T14:17:14.490.000. Part 6/147

Processed Tue Jul 18 16:29:59 2017 by ELM ver.2012-10-06 from 001__elm20170703_141713__dat00.bin

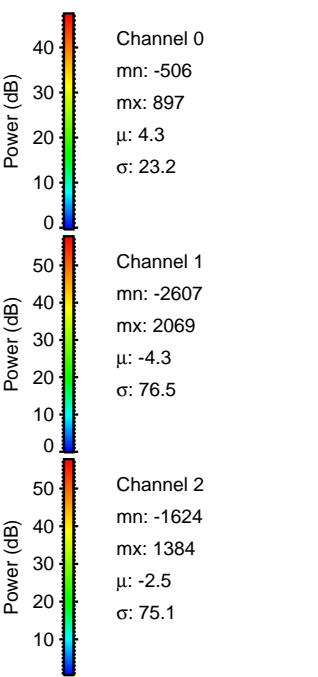
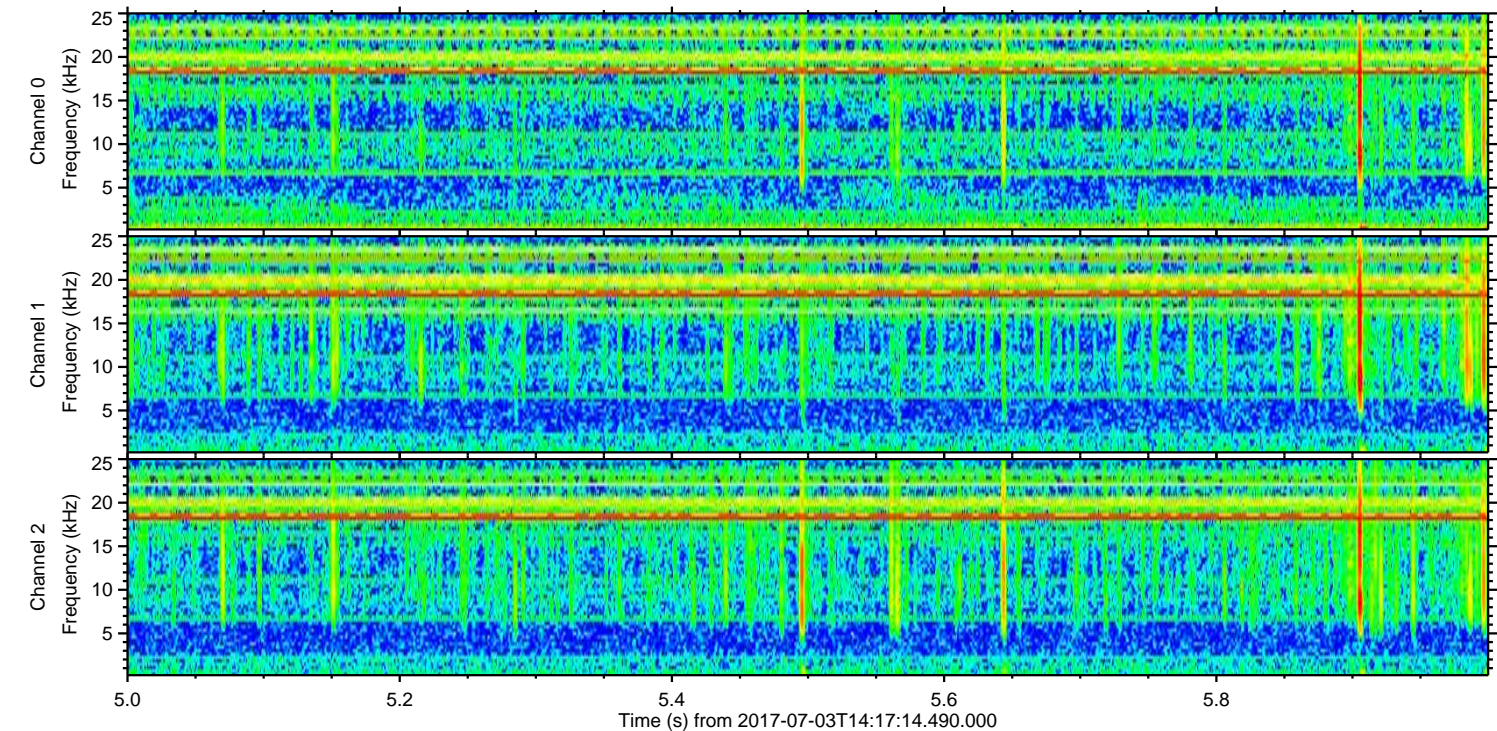
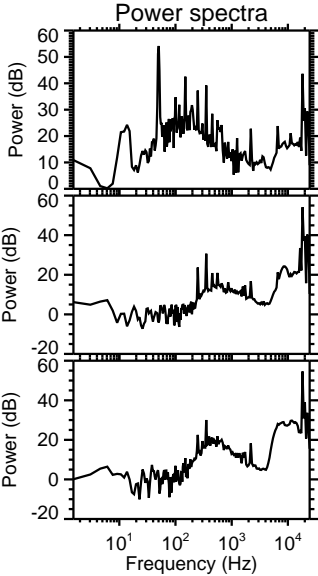
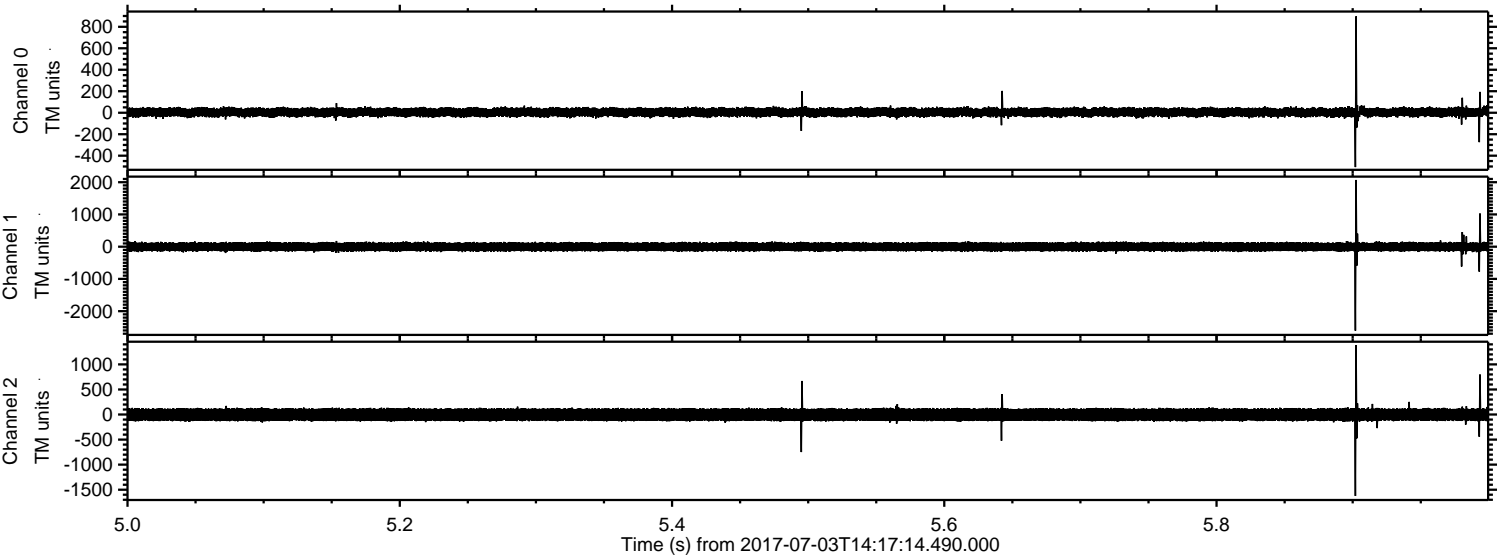

Processed Tue Jul 18 16:30:00 2017 by ELM ver.2012-10-06 from 001__elm20170703_141713__dat00.bin

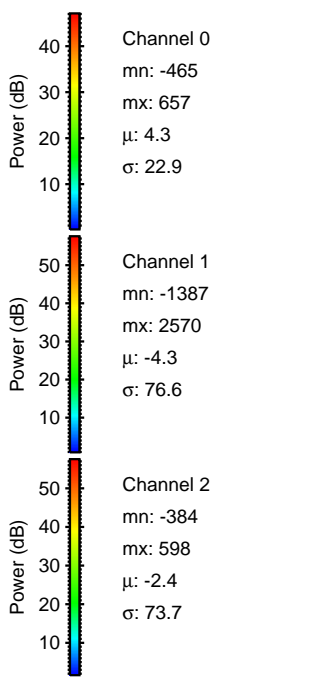
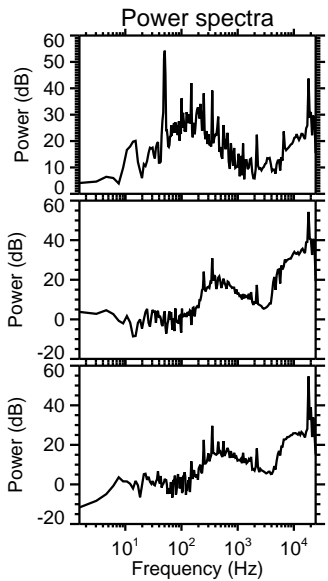
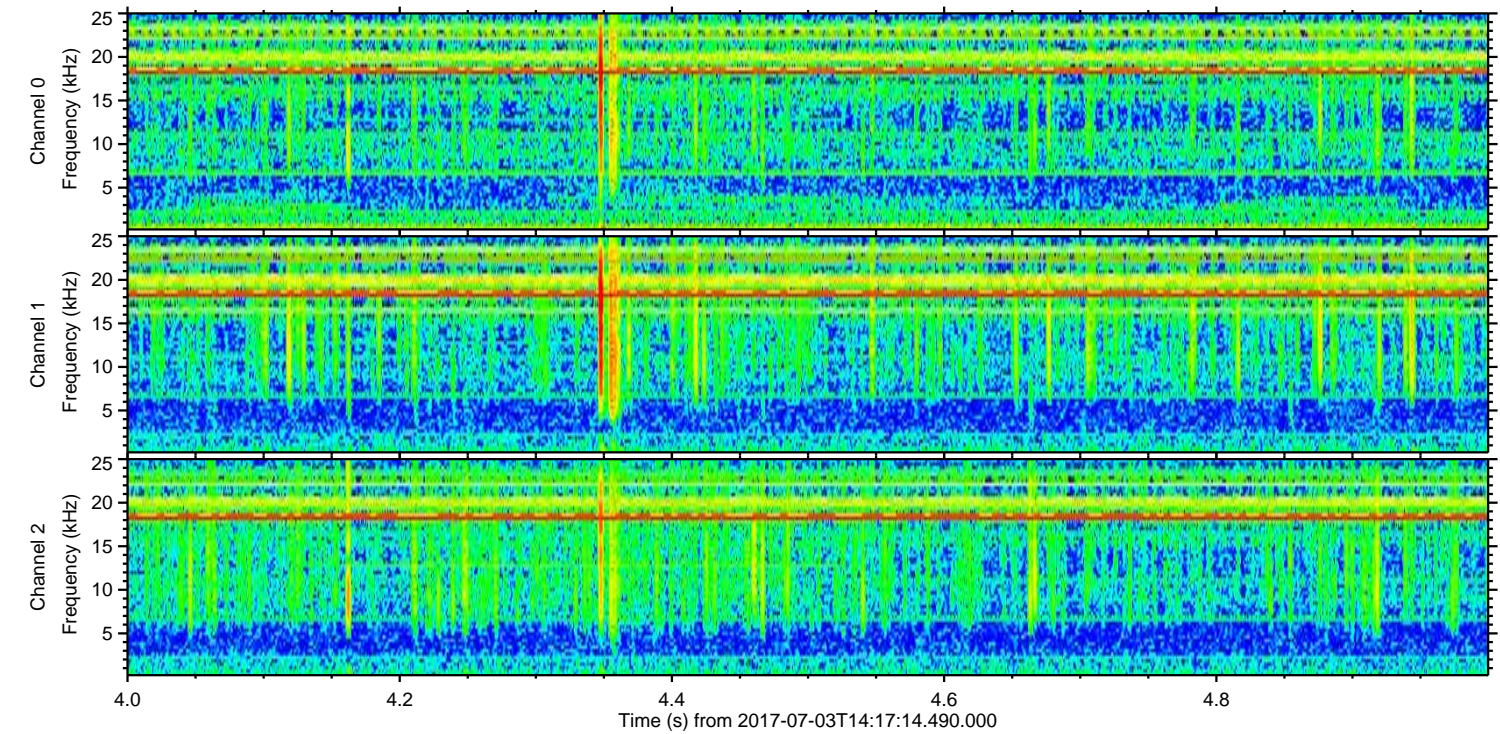
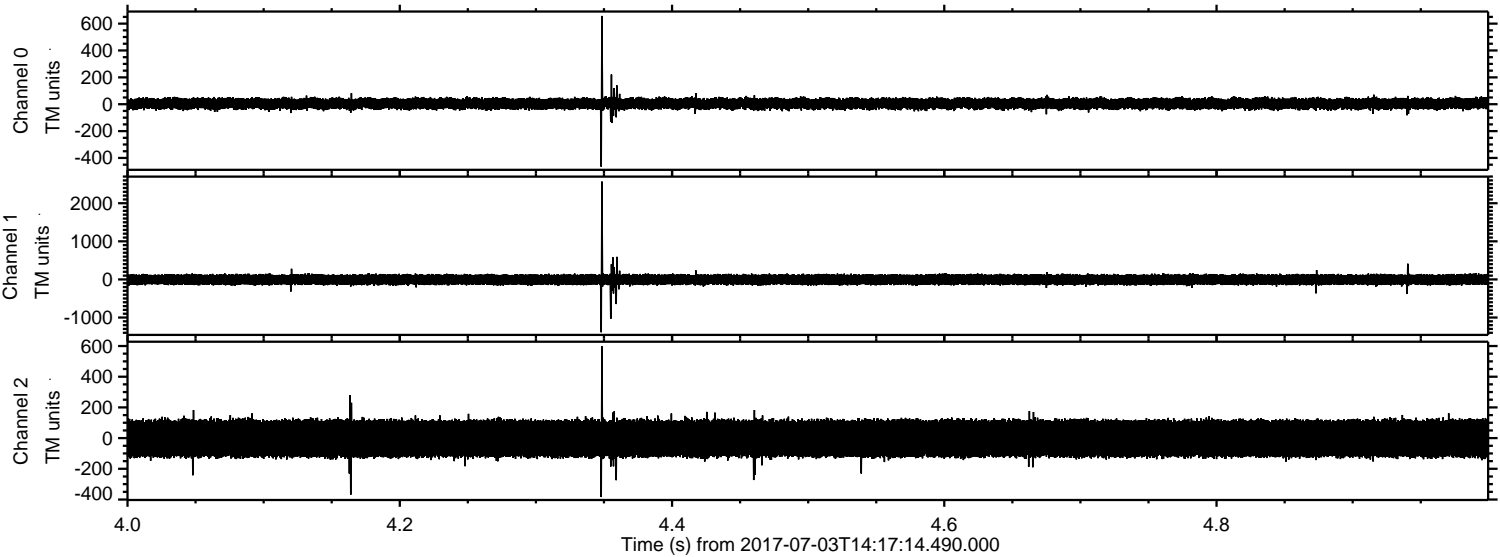

ELMAVAN 3D WAVEFORMS (Measured data sampled at 50 kHz) 51000 packets of 144 samples from 2017-07-03T14:17:14.490.000. Part 121/147

Processed Tue Jul 18 16:30:01 2017 by ELM ver.2012-10-06 from 001__elm20170703_141713__dat00.bin

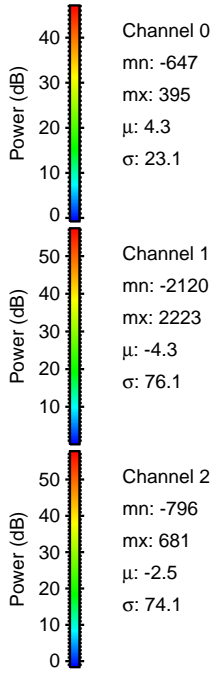
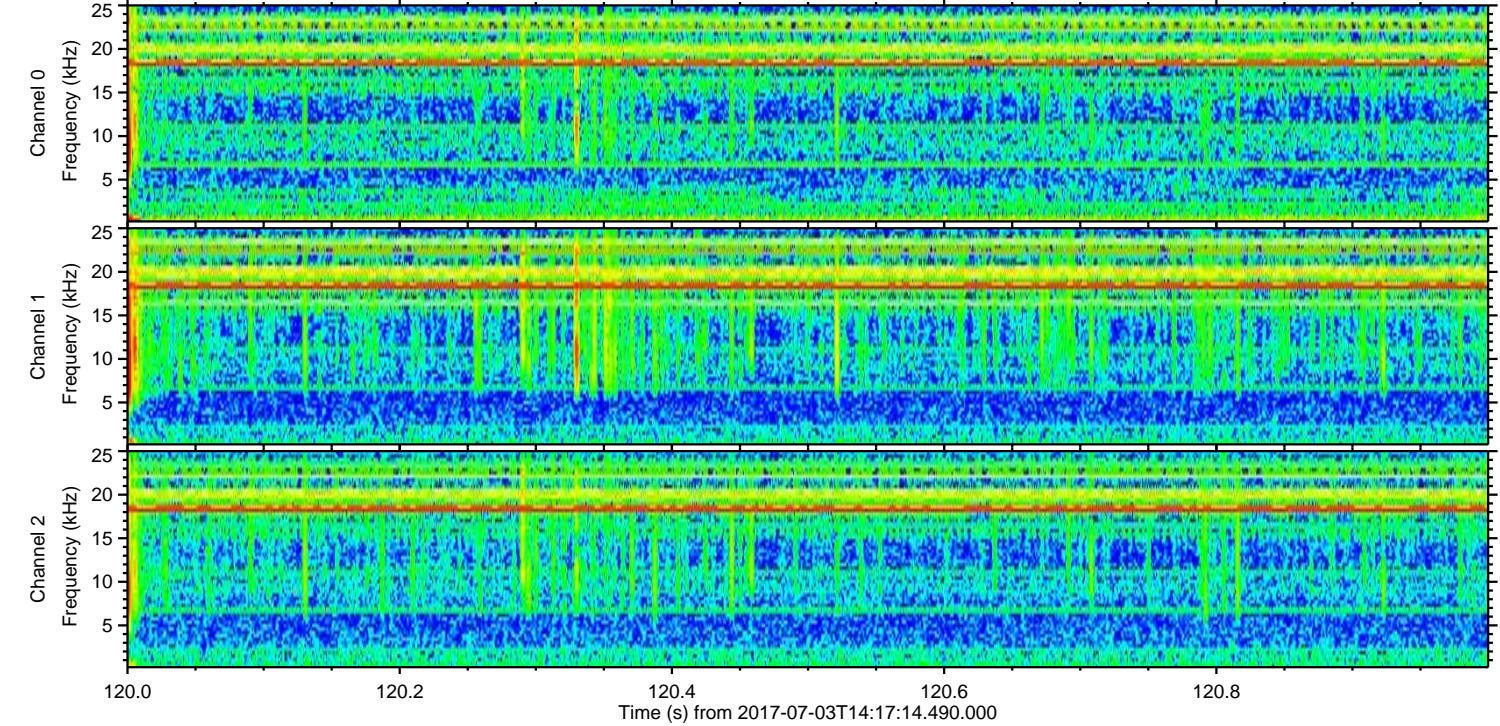
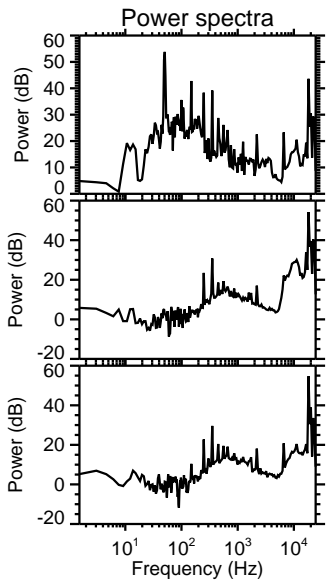
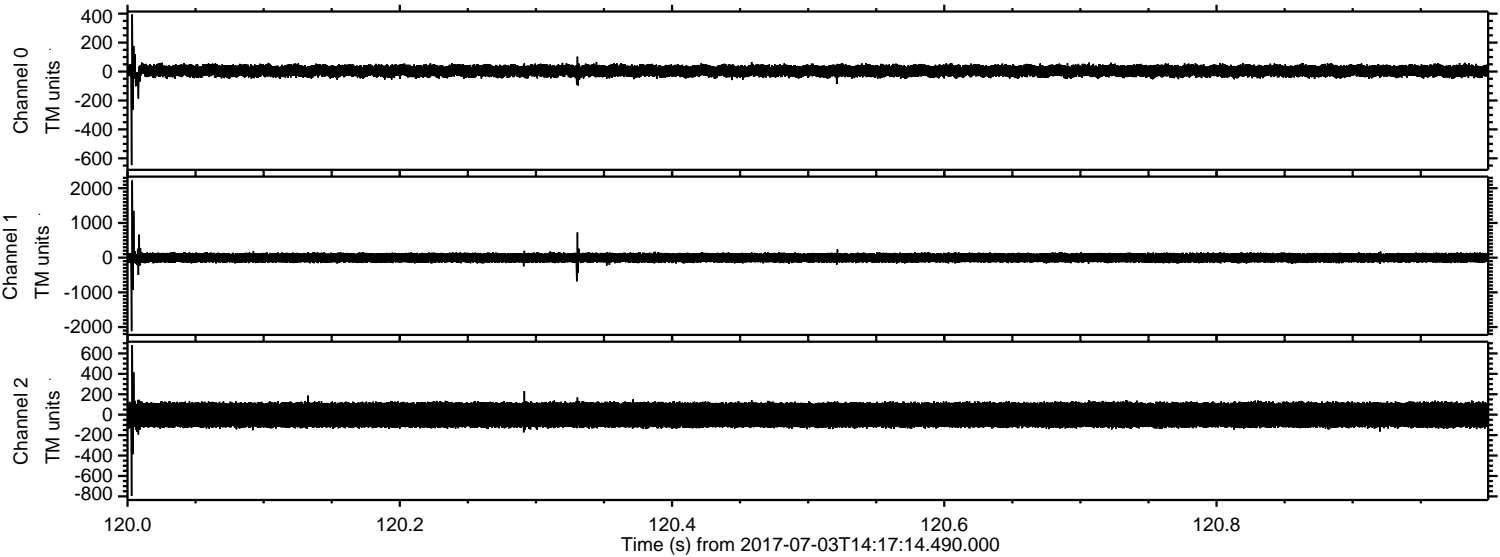

Channel 0
mn: -647
mx: 395
 μ : 4.3
 σ : 23.1

Channel 1
mn: -2120
mx: 2223
 μ : -4.3
 σ : 76.1

Channel 2
mn: -796
mx: 681
 μ : -2.5
 σ : 74.1

Processed Tue Jul 18 16:30:02 2017 by ELM ver.2012-10-06 from 001__elm20170703_141713__dat00.bin

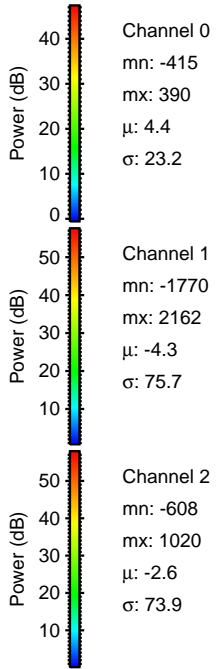
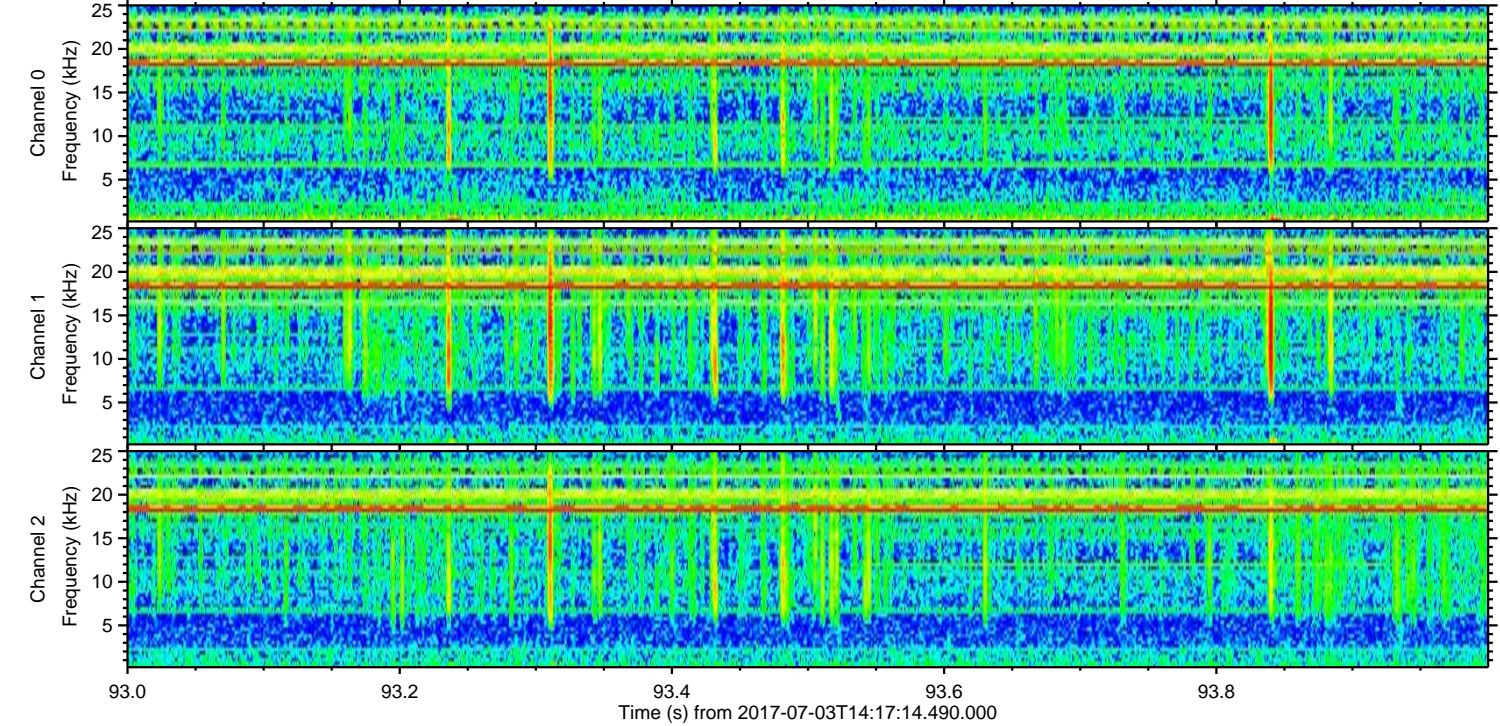
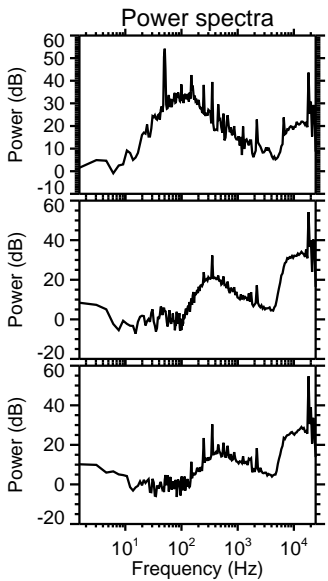
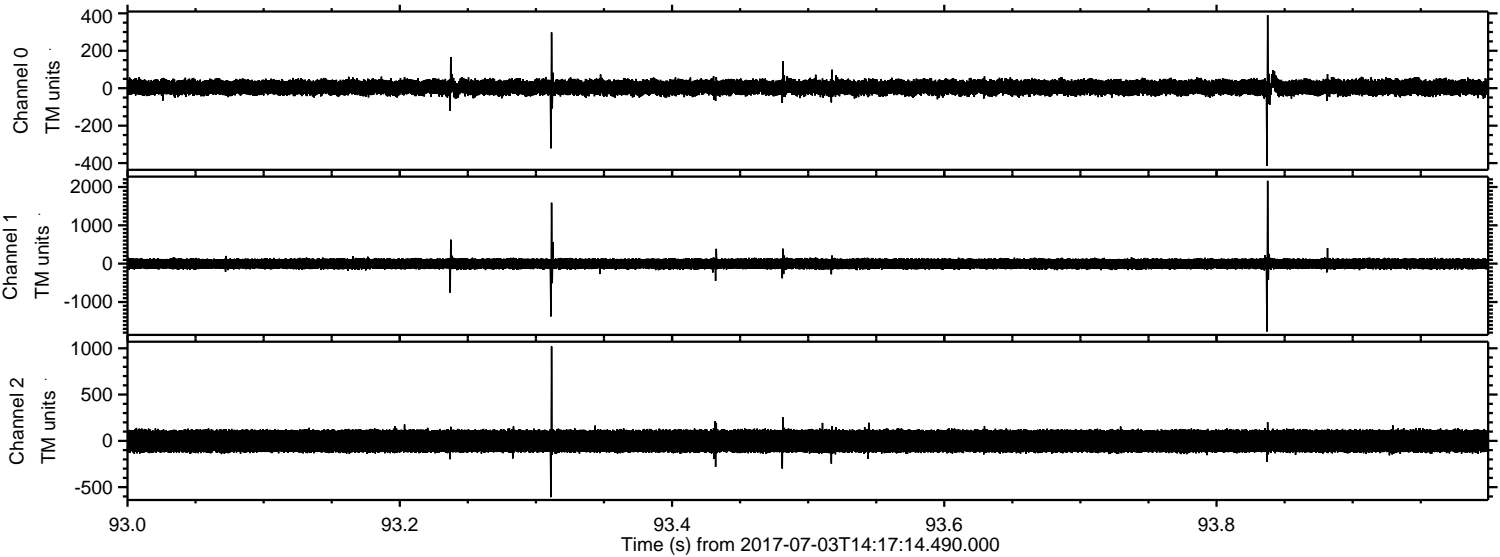

Processed Tue Jul 18 16:30:03 2017 by ELM ver.2012-10-06 from 001__elm20170703_141713__dat00.bin

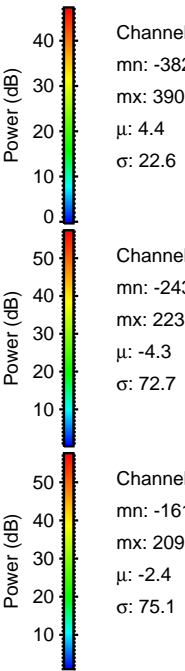
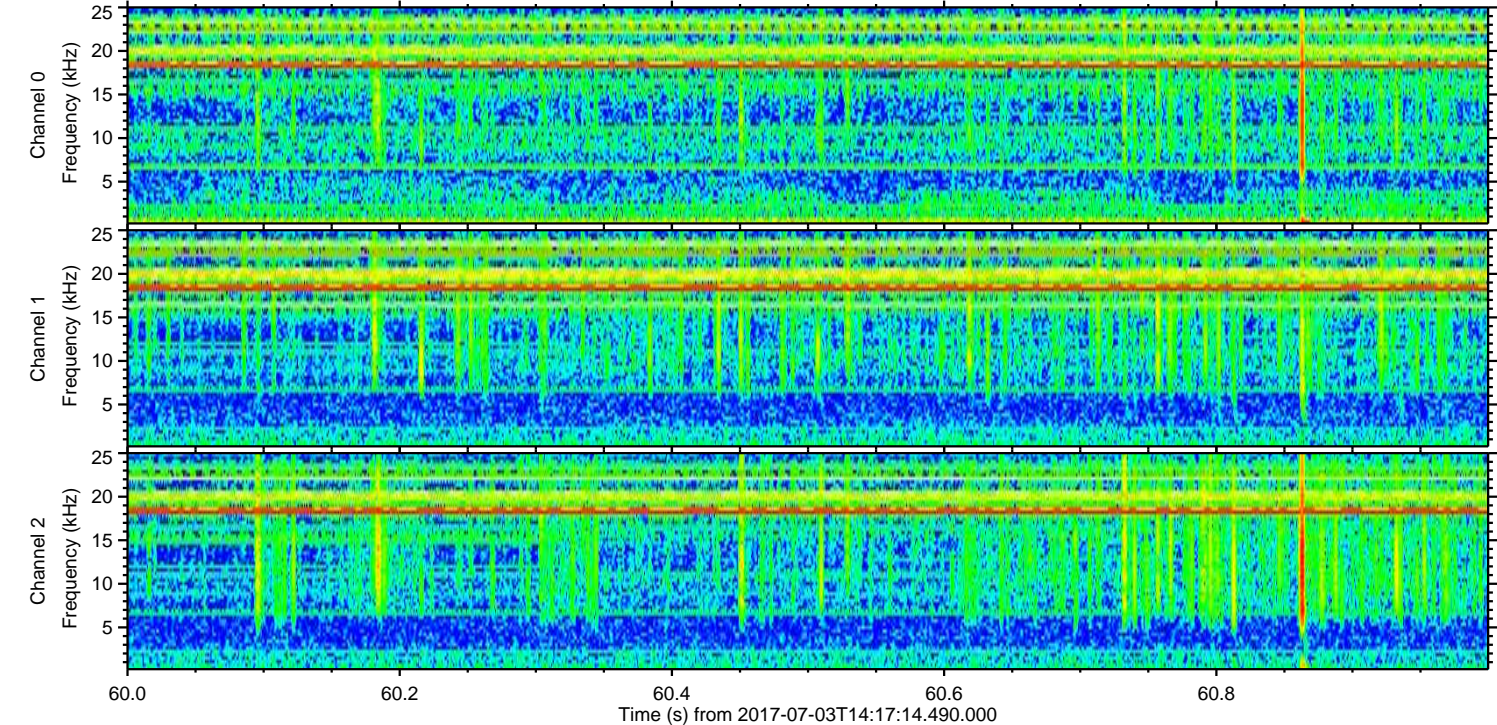
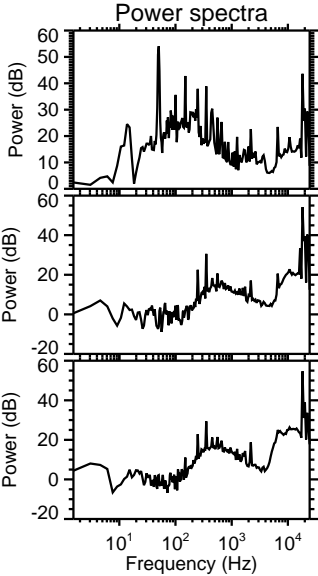
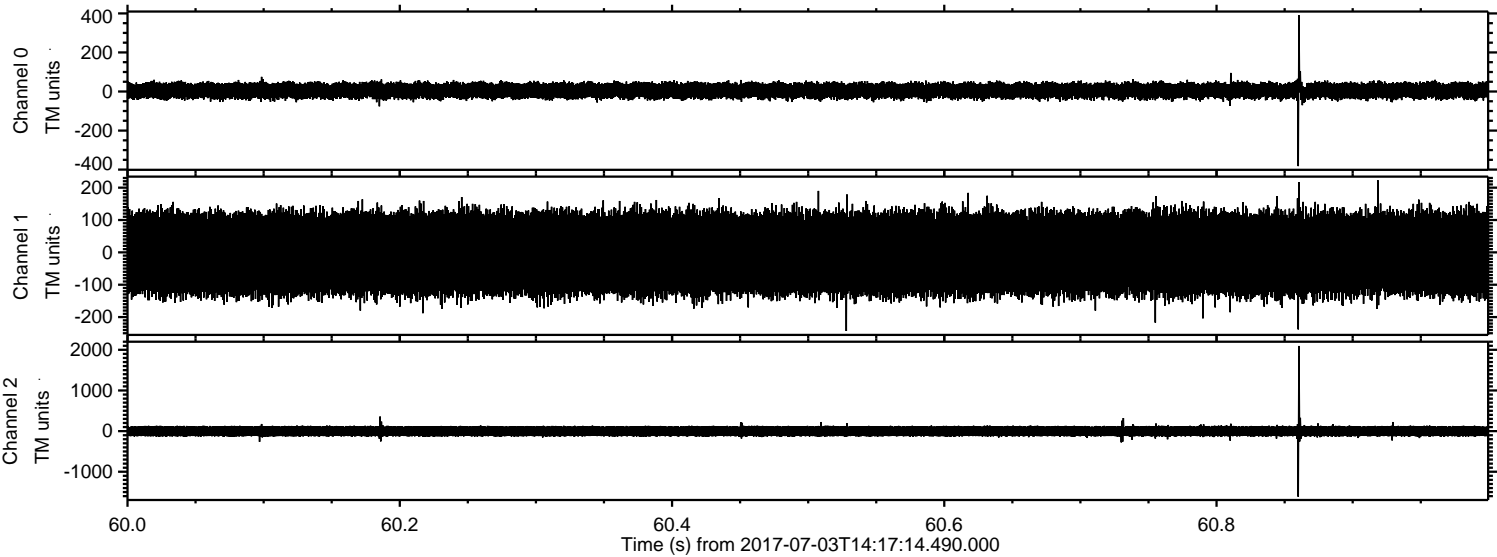

Processed Tue Jul 18 16:30:04 2017 by ELM ver.2012-10-06 from 001__elm20170703_141713__dat00.bin

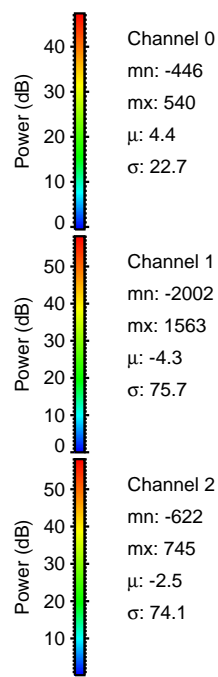
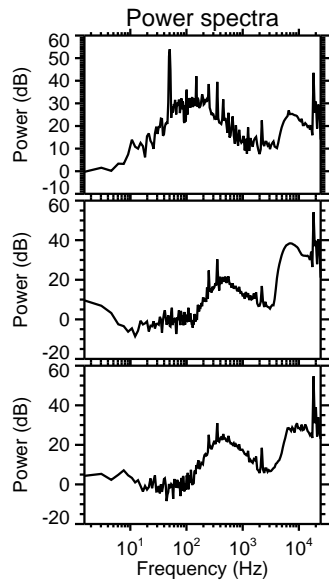
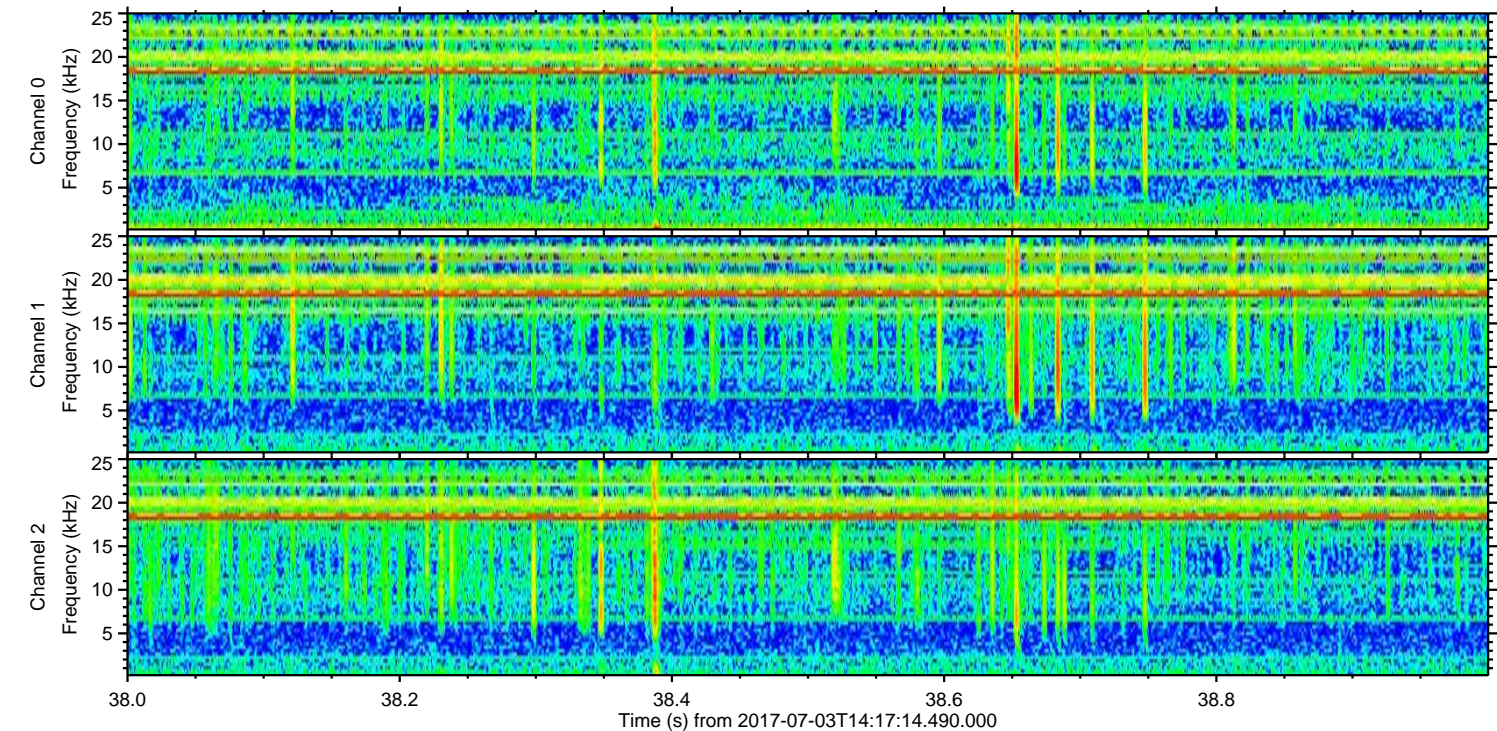
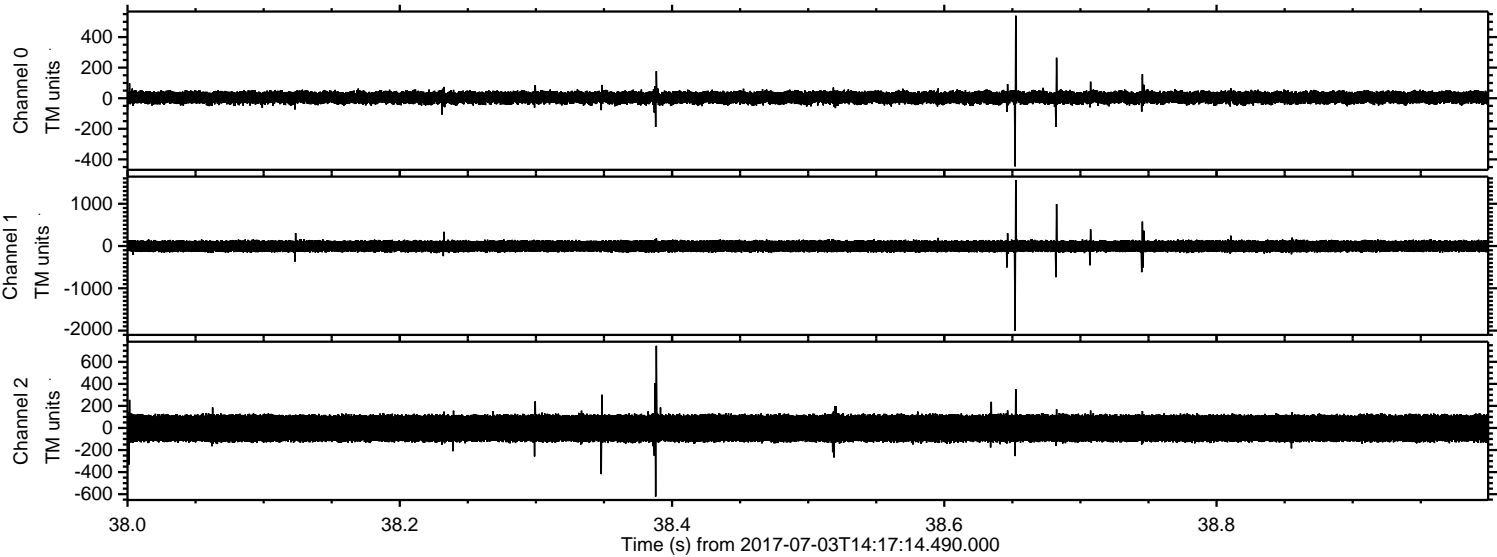

Processed Tue Jul 18 16:30:05 2017 by ELM ver.2012-10-06 from 001__elm20170703_141713__dat00.bin

