

# ELMAVAN 3D WAVEFORMS (Measured data sampled at 50 kHz) 51000 packets of 144 samples from 2017-07-03T11:47:08.398.000.

Processed Tue Jul 18 16:07:29 2017 by ELM ver.2012-10-06 from 001\_\_elm20170703\_114707\_\_dat00.bin

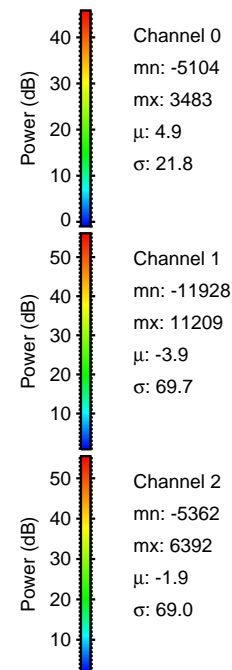

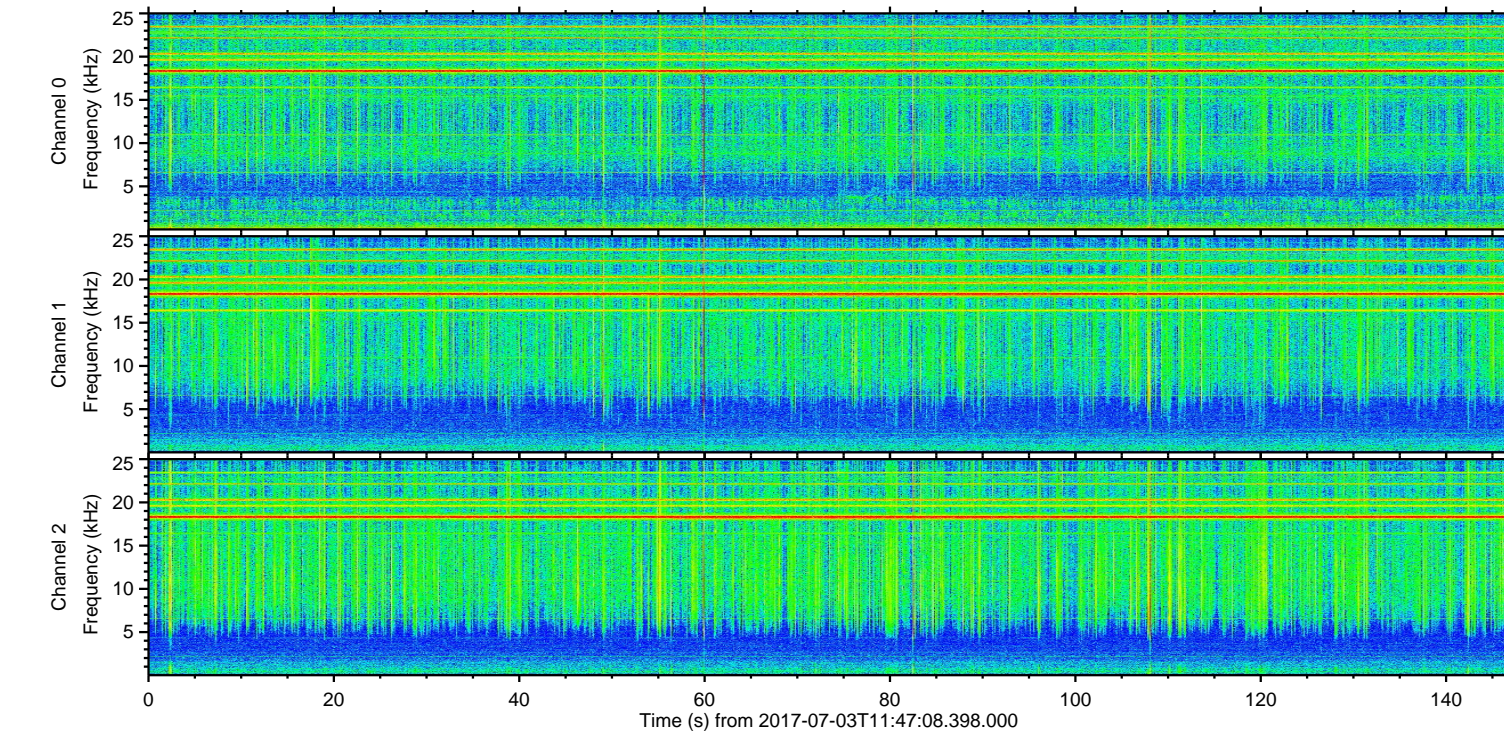
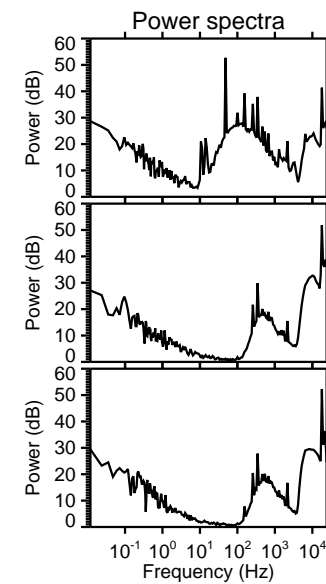
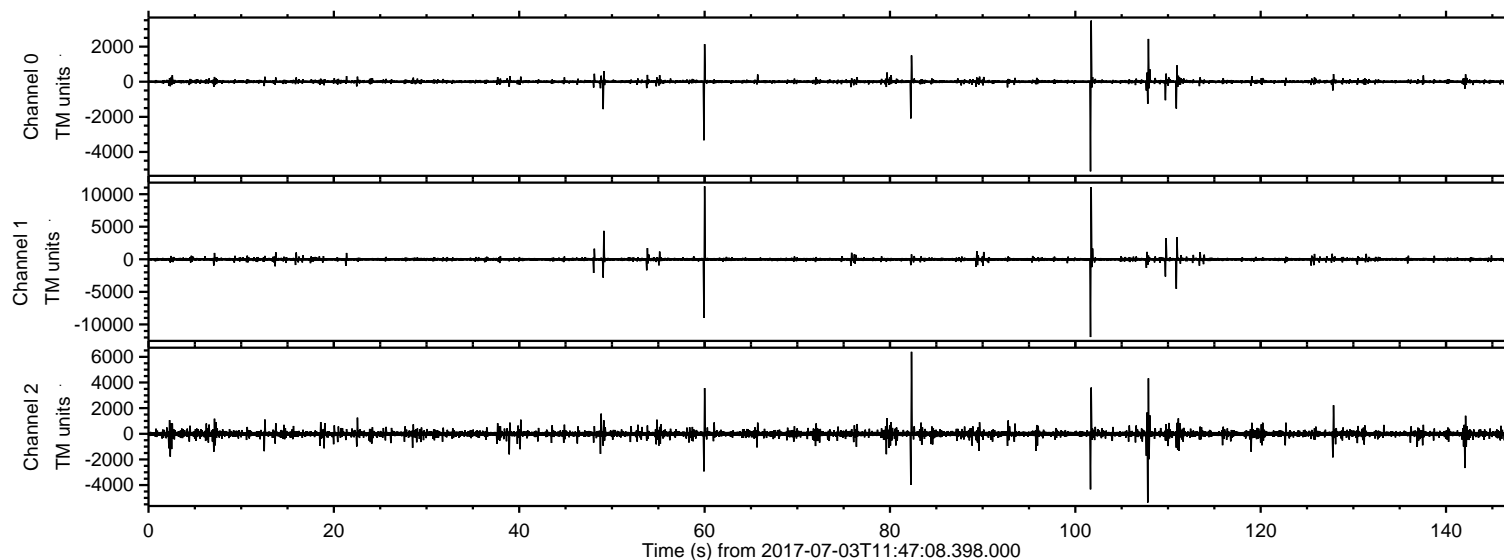

ELMAVAN 3D WAVEFORMS (Measured data sampled at 50 kHz) 51000 packets of 144 samples from 2017-07-03T11:47:08.398.000. Part 102/147

Processed Tue Jul 18 16:07:36 2017 by ELM ver.2012-10-06 from 001\_\_elm20170703\_114707\_\_dat00.bin

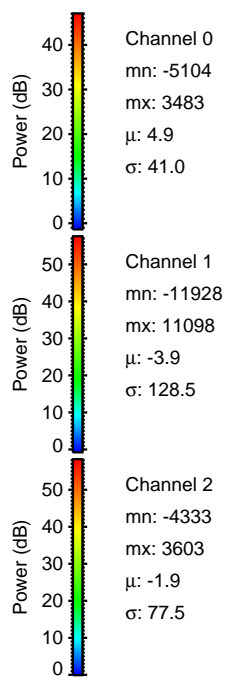
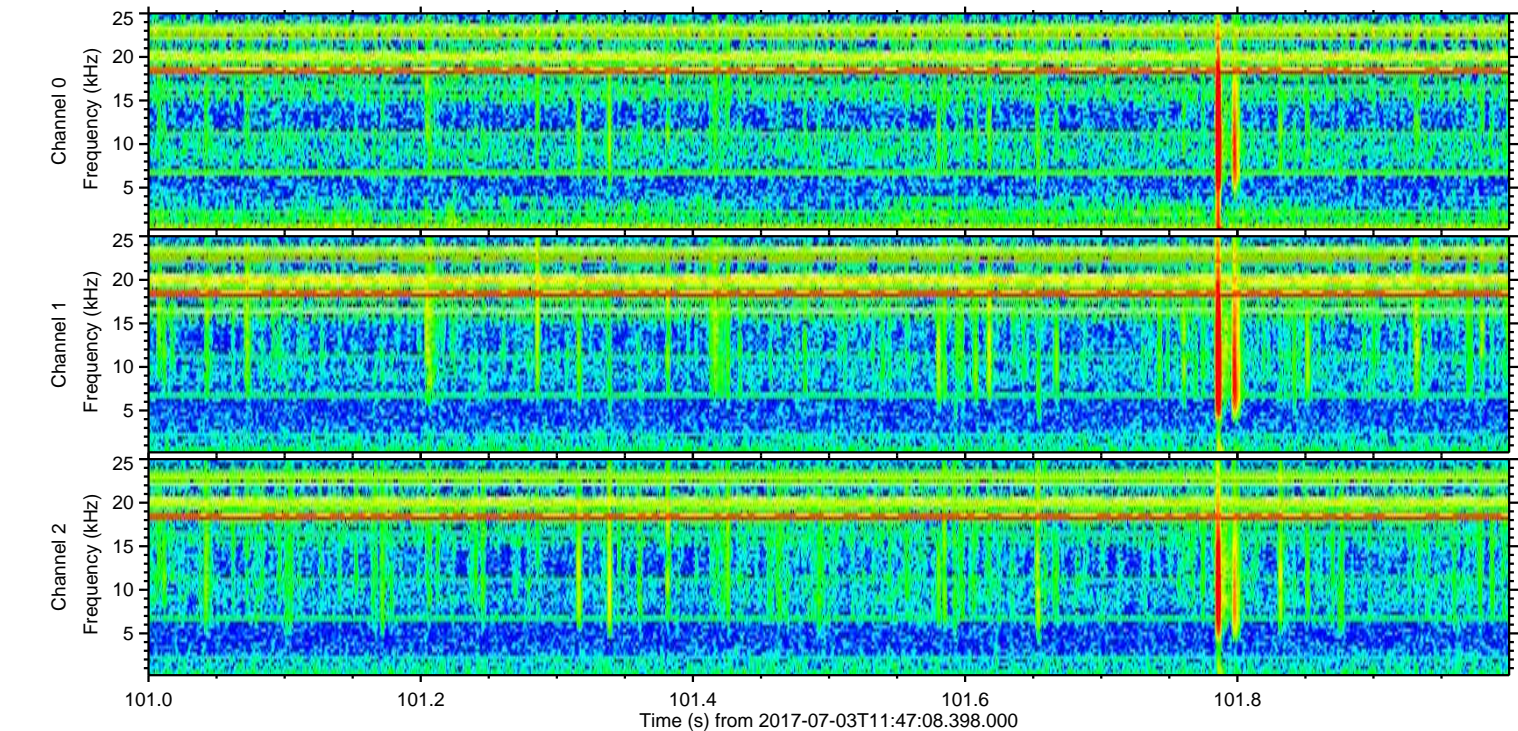
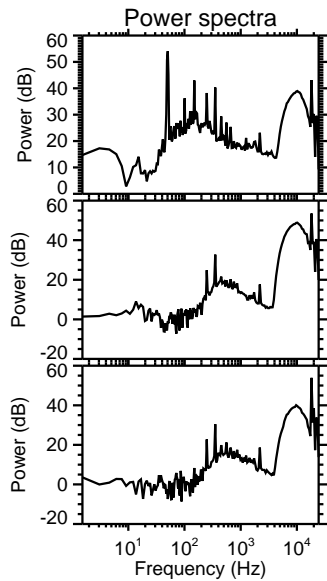
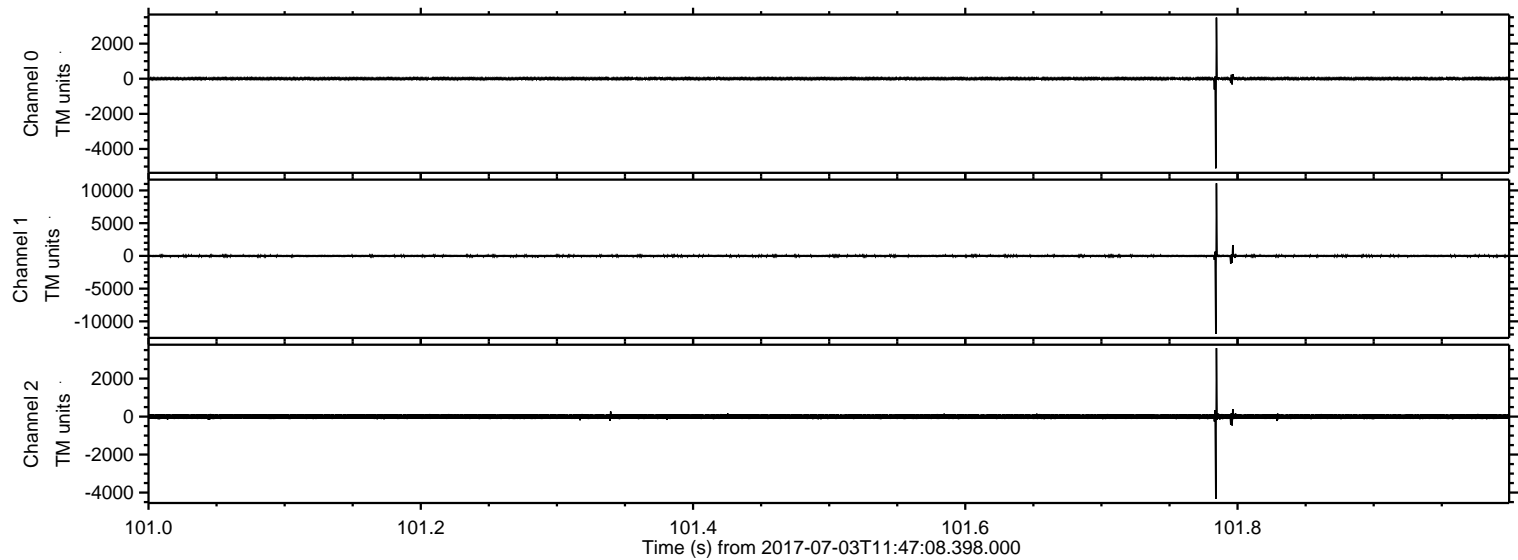



Processed Tue Jul 18 16:07:37 2017 by ELM ver.2012-10-06 from 001\_\_elm20170703\_114707\_\_dat00.bin

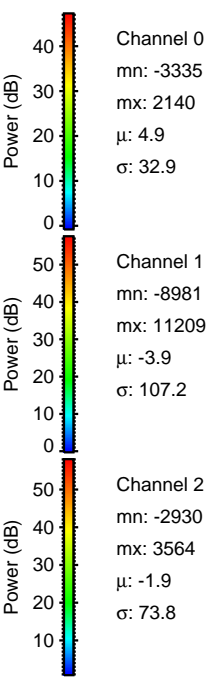
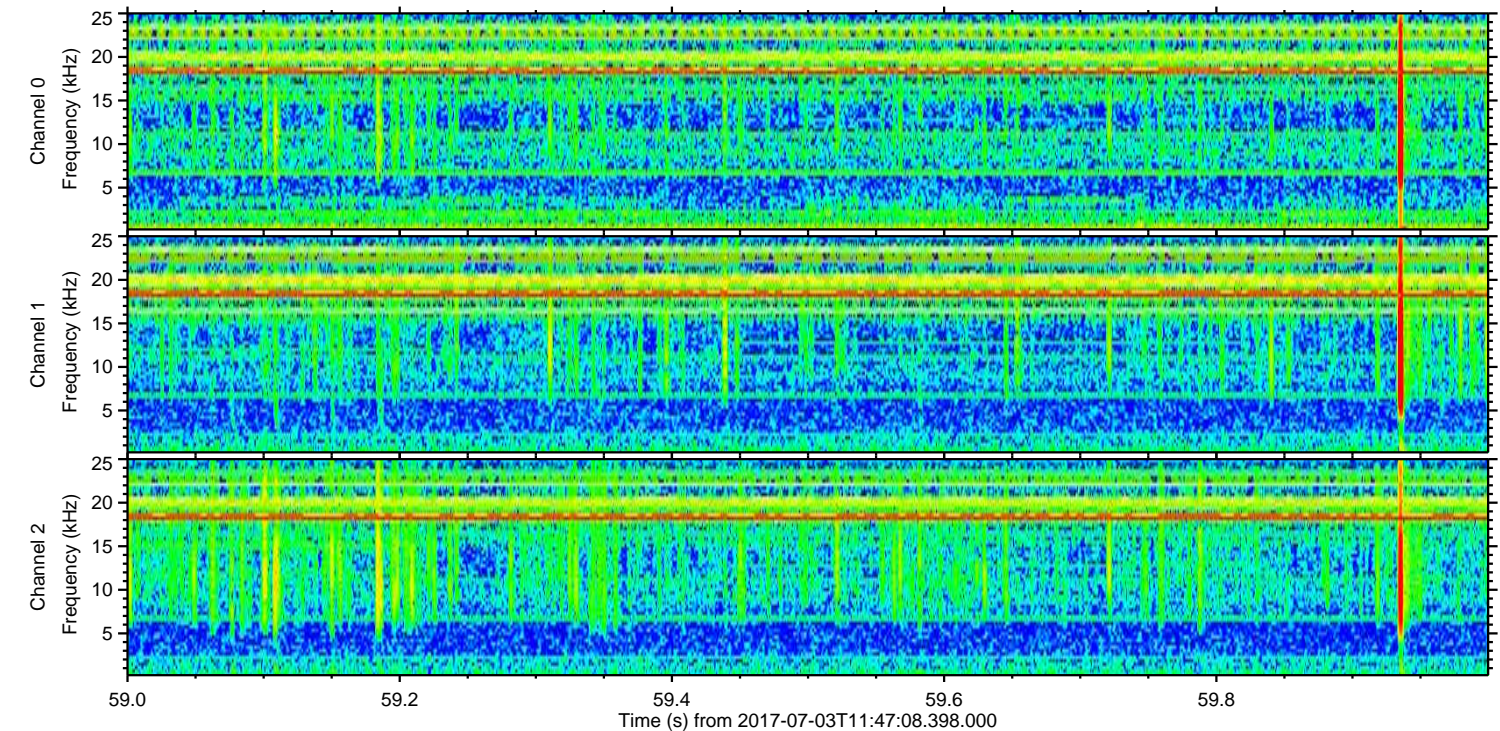
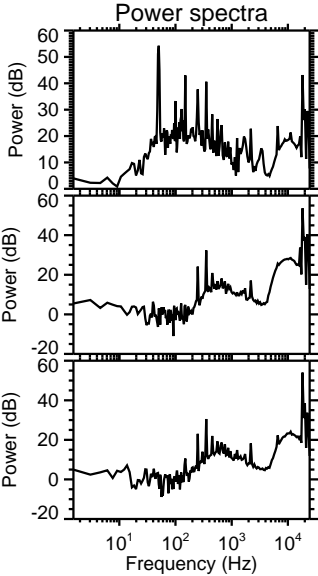
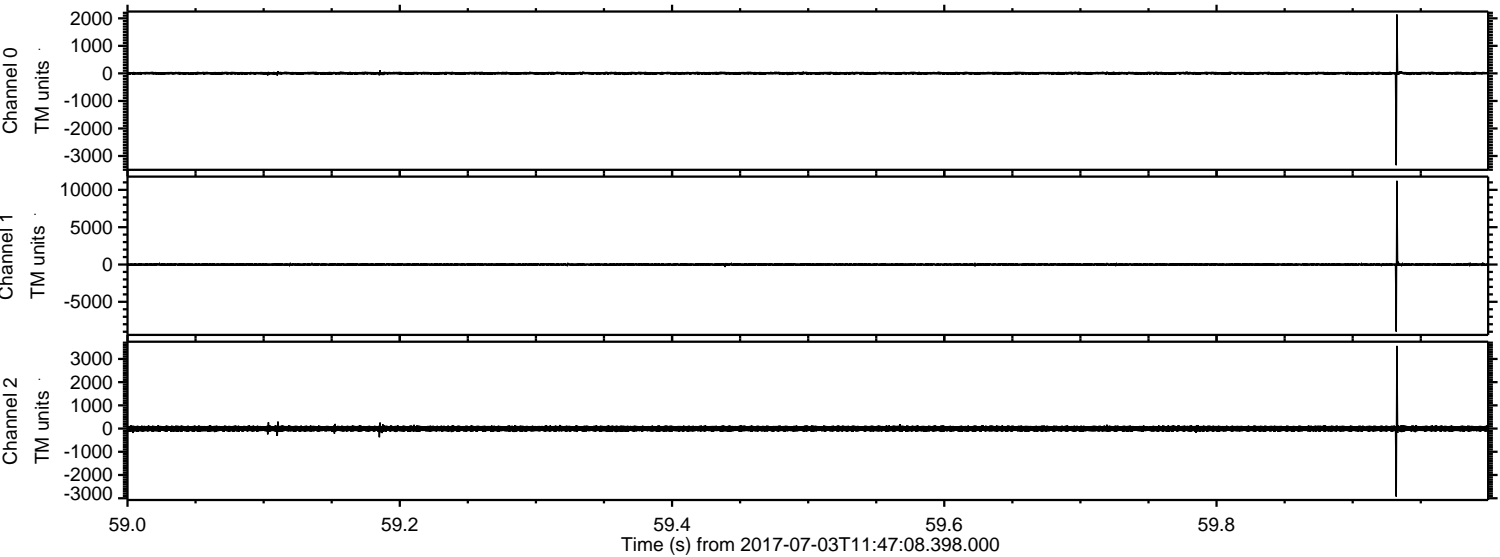



Processed Tue Jul 18 16:07:38 2017 by ELM ver.2012-10-06 from 001\_\_elm20170703\_114707\_\_dat00.bin

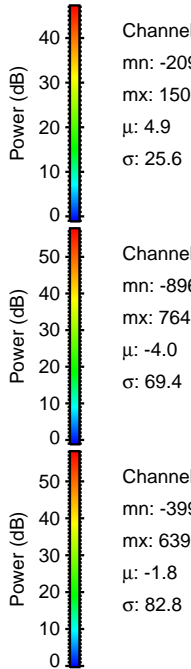
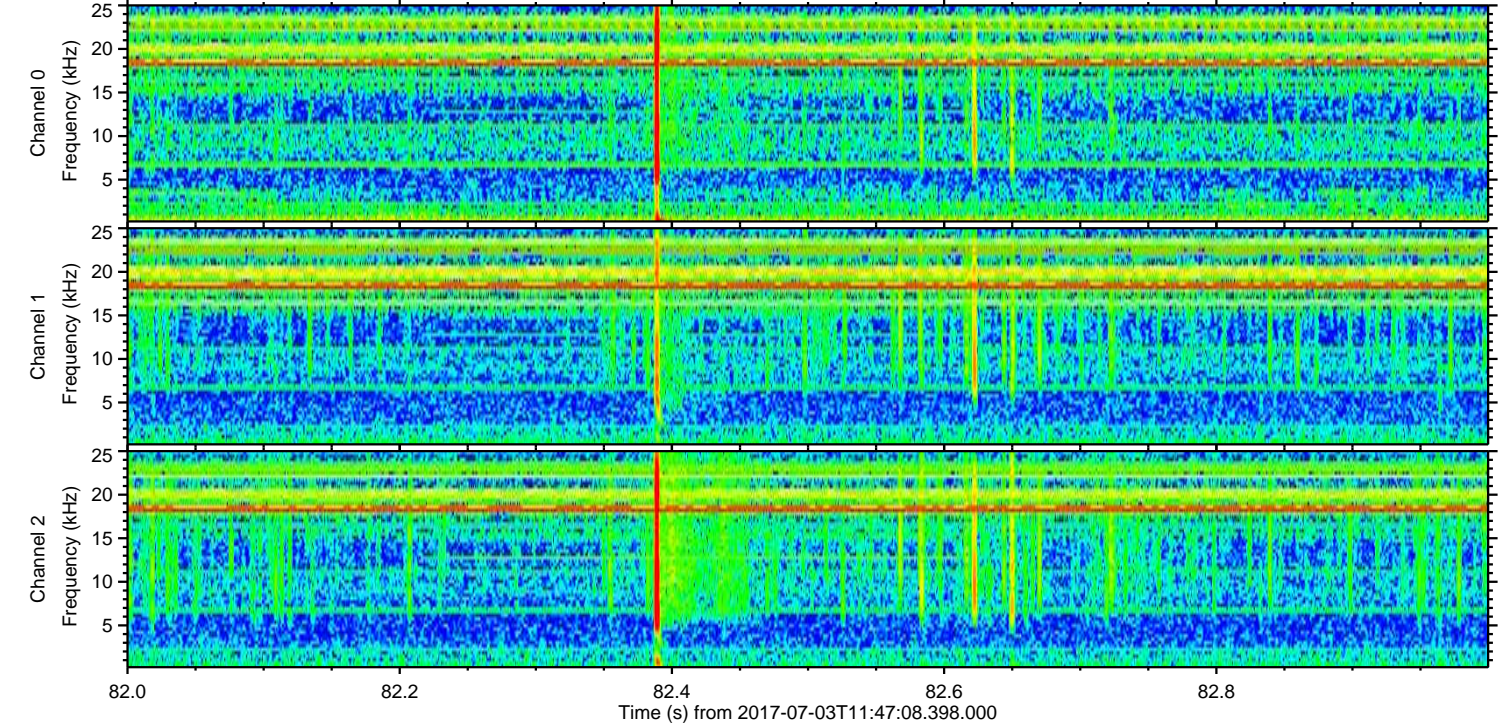
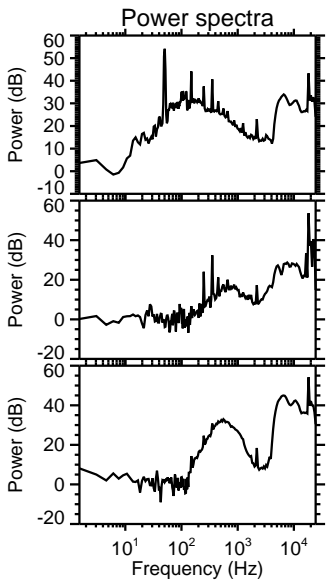
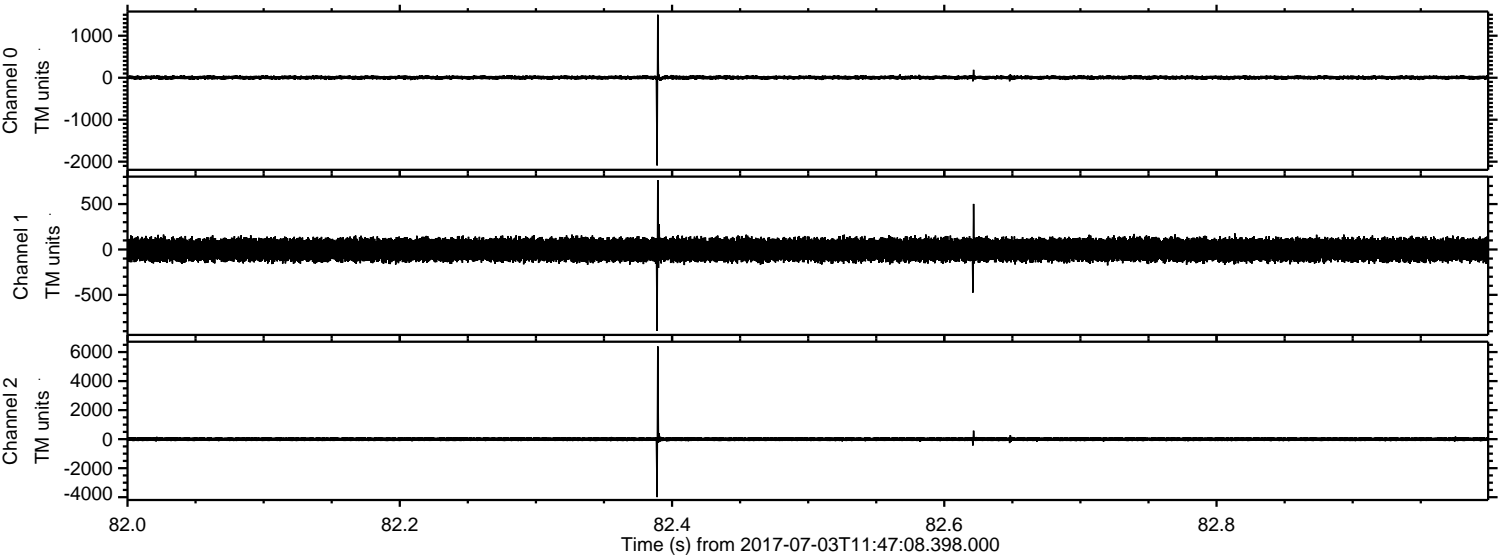

Channel 0  
mn: -2090  
mx: 1502  
μ: 4.9  
σ: 25.6

Channel 1  
mn: -896  
mx: 764  
μ: -4.0  
σ: 69.4

Channel 2  
mn: -3993  
mx: 6392  
μ: -1.8  
σ: 82.8



ELMAVAN 3D WAVEFORMS (Measured data sampled at 50 kHz) 51000 packets of 144 samples from 2017-07-03T11:47:08.398.000. Part 108/147

Processed Tue Jul 18 16:07:38 2017 by ELM ver.2012-10-06 from 001\_\_elm20170703\_114707\_\_dat00.bin

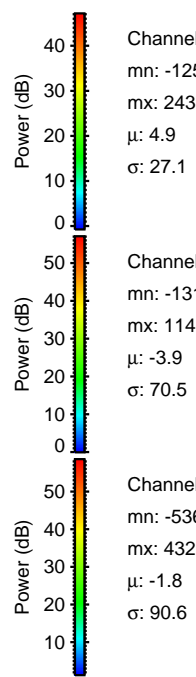
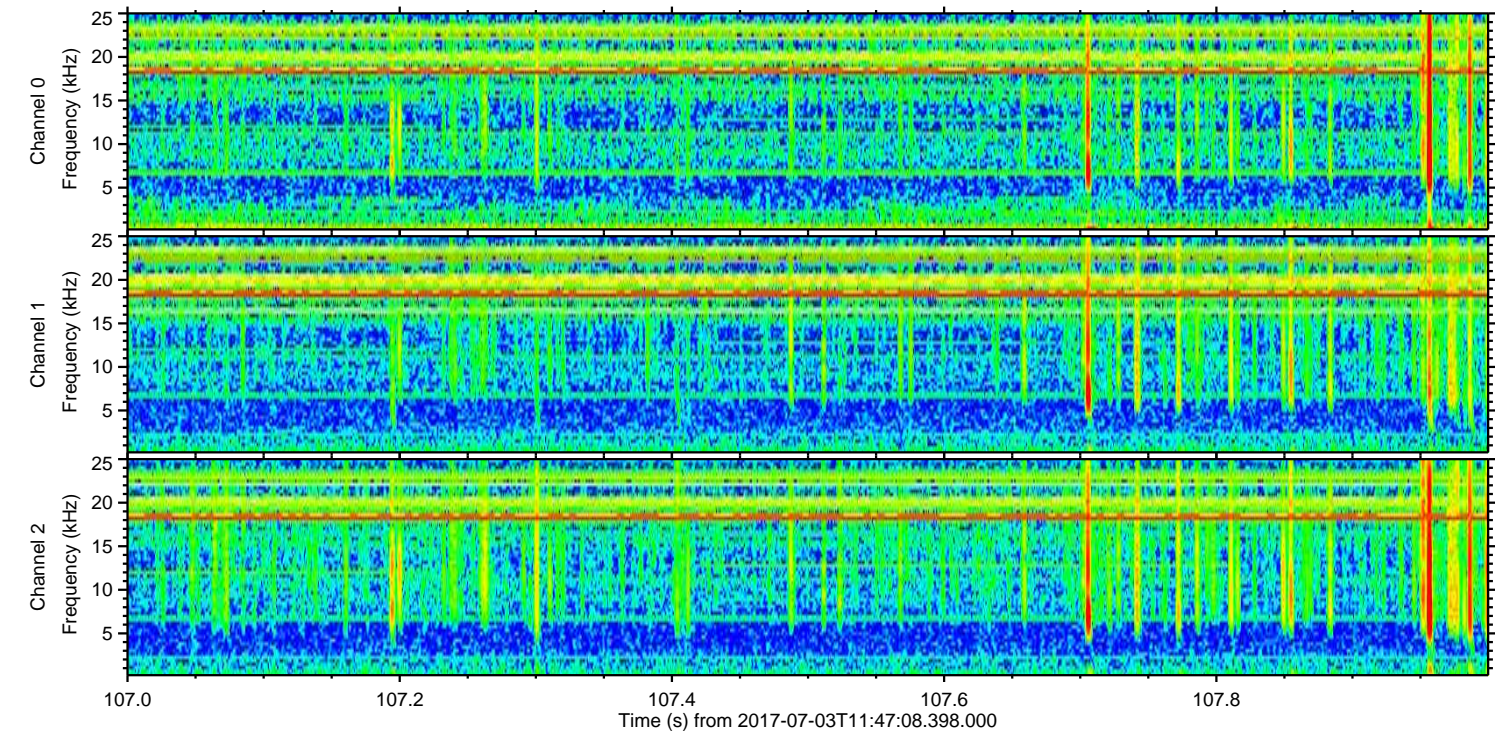
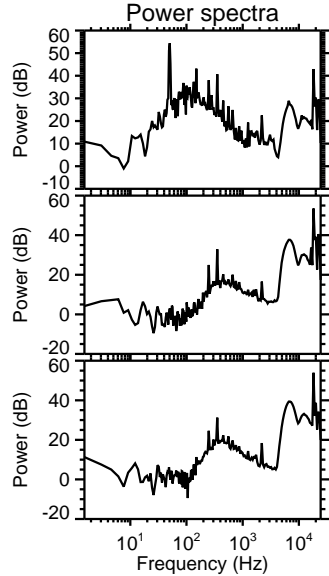
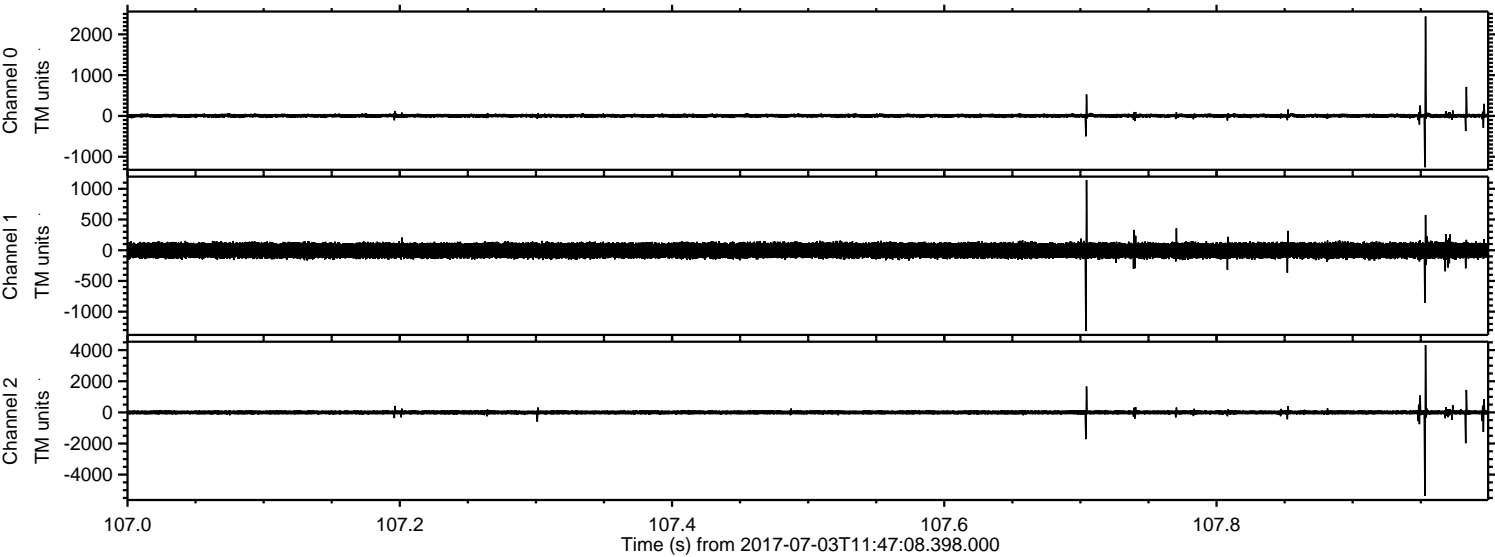

Channel 0  
mn: -1258  
mx: 2437  
 $\mu$ : 4.9  
 $\sigma$ : 27.1

Channel 1  
mn: -1313  
mx: 1141  
 $\mu$ : -3.9  
 $\sigma$ : 70.5

Channel 2  
mn: -5362  
mx: 4325  
 $\mu$ : -1.8  
 $\sigma$ : 90.6



ELMAVAN 3D WAVEFORMS (Measured data sampled at 50 kHz) 51000 packets of 144 samples from 2017-07-03T11:47:08.398.000. Part 112/147

Processed Tue Jul 18 16:07:39 2017 by ELM ver.2012-10-06 from 001\_\_elm20170703\_114707\_\_dat00.bin

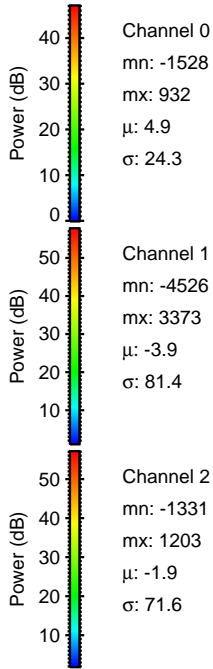
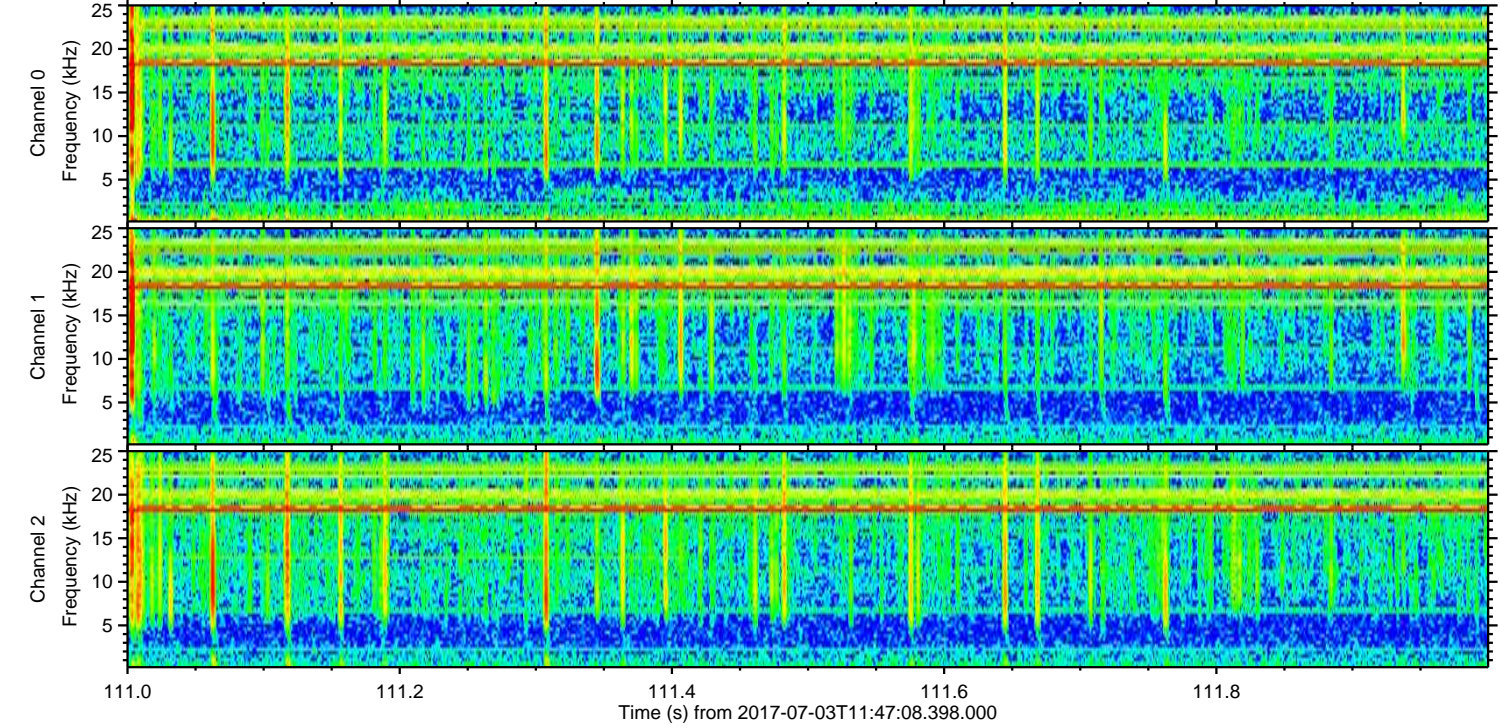
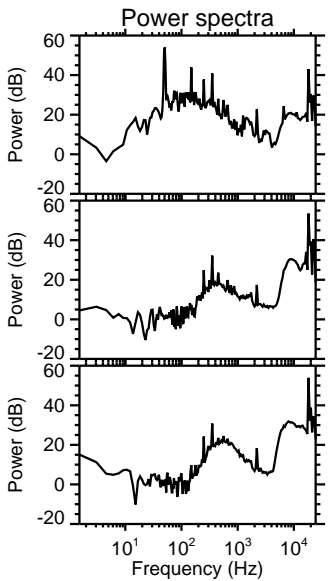
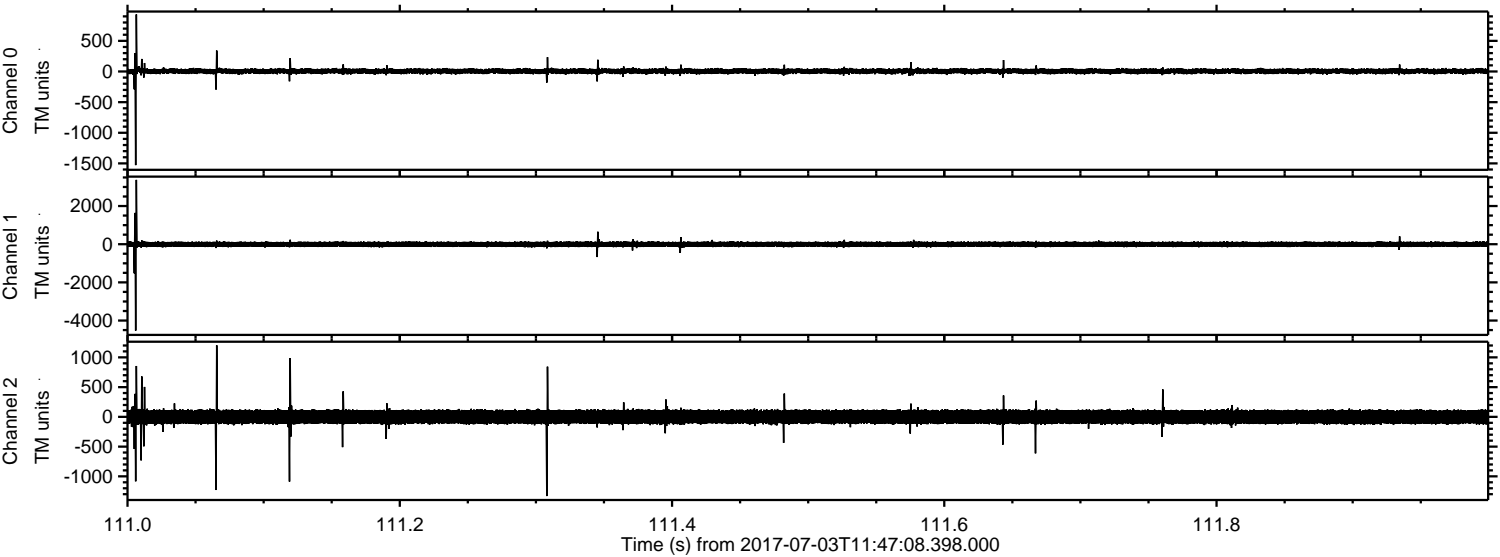

Channel 0  
mn: -1528  
mx: 932  
 $\mu$ : 4.9  
 $\sigma$ : 24.3

Channel 1  
mn: -4526  
mx: 3373  
 $\mu$ : -3.9  
 $\sigma$ : 81.4

Channel 2  
mn: -1331  
mx: 1203  
 $\mu$ : -1.9  
 $\sigma$ : 71.6



Processed Tue Jul 18 16:07:40 2017 by ELM ver.2012-10-06 from 001\_\_elm20170703\_114707\_\_dat00.bin

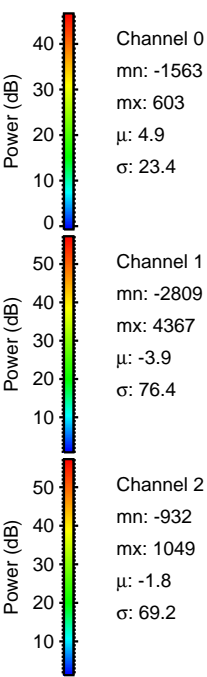
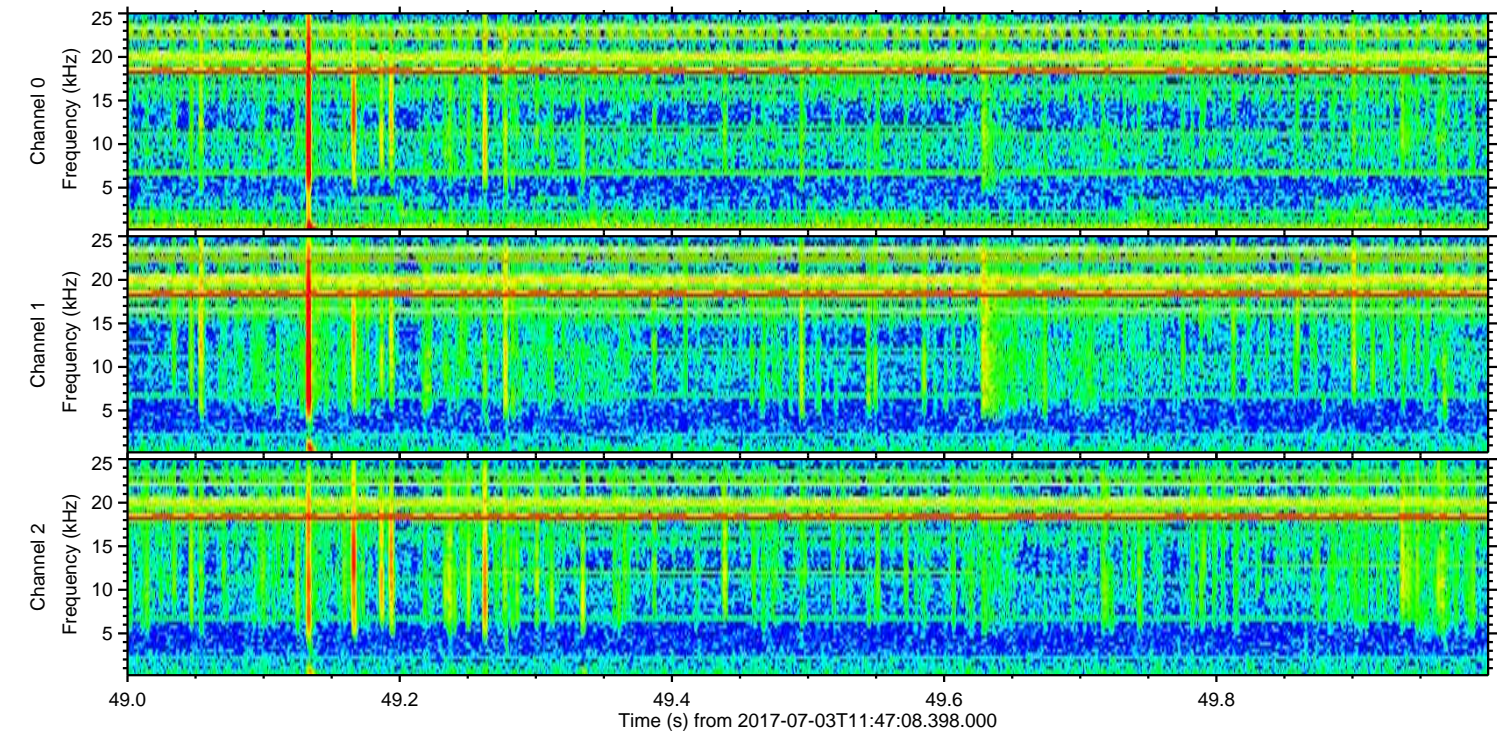
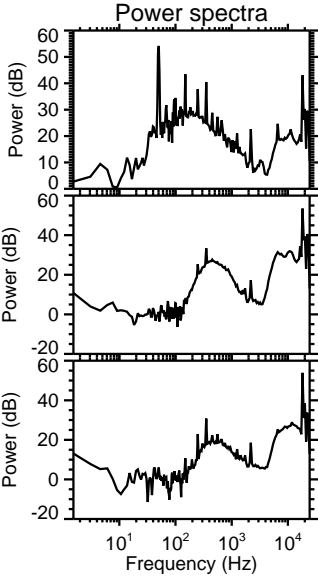
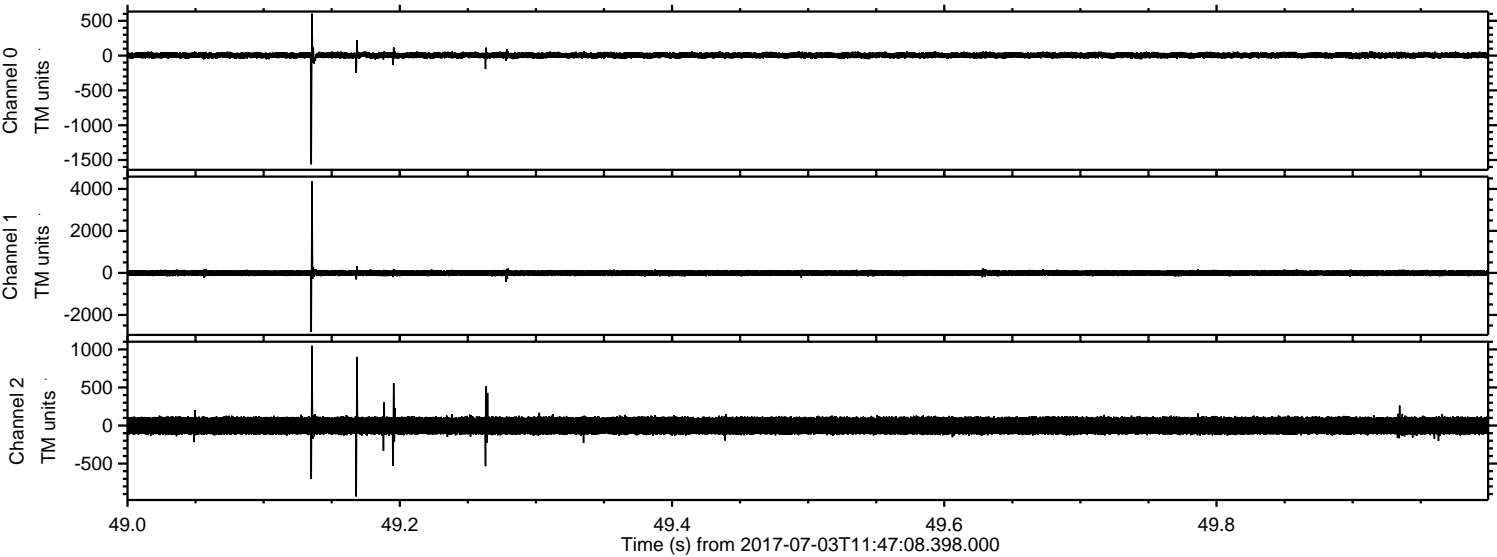



ELMAVAN 3D WAVEFORMS (Measured data sampled at 50 kHz) 51000 packets of 144 samples from 2017-07-03T11:47:08.398.000. Part 110/147

Processed Tue Jul 18 16:07:40 2017 by ELM ver.2012-10-06 from 001\_\_elm20170703\_114707\_\_dat00.bin

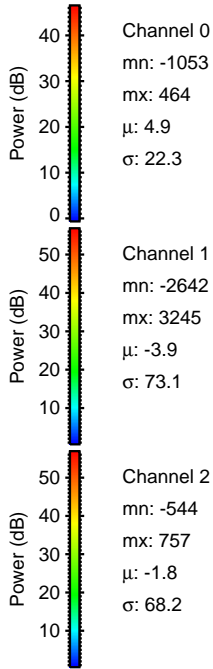
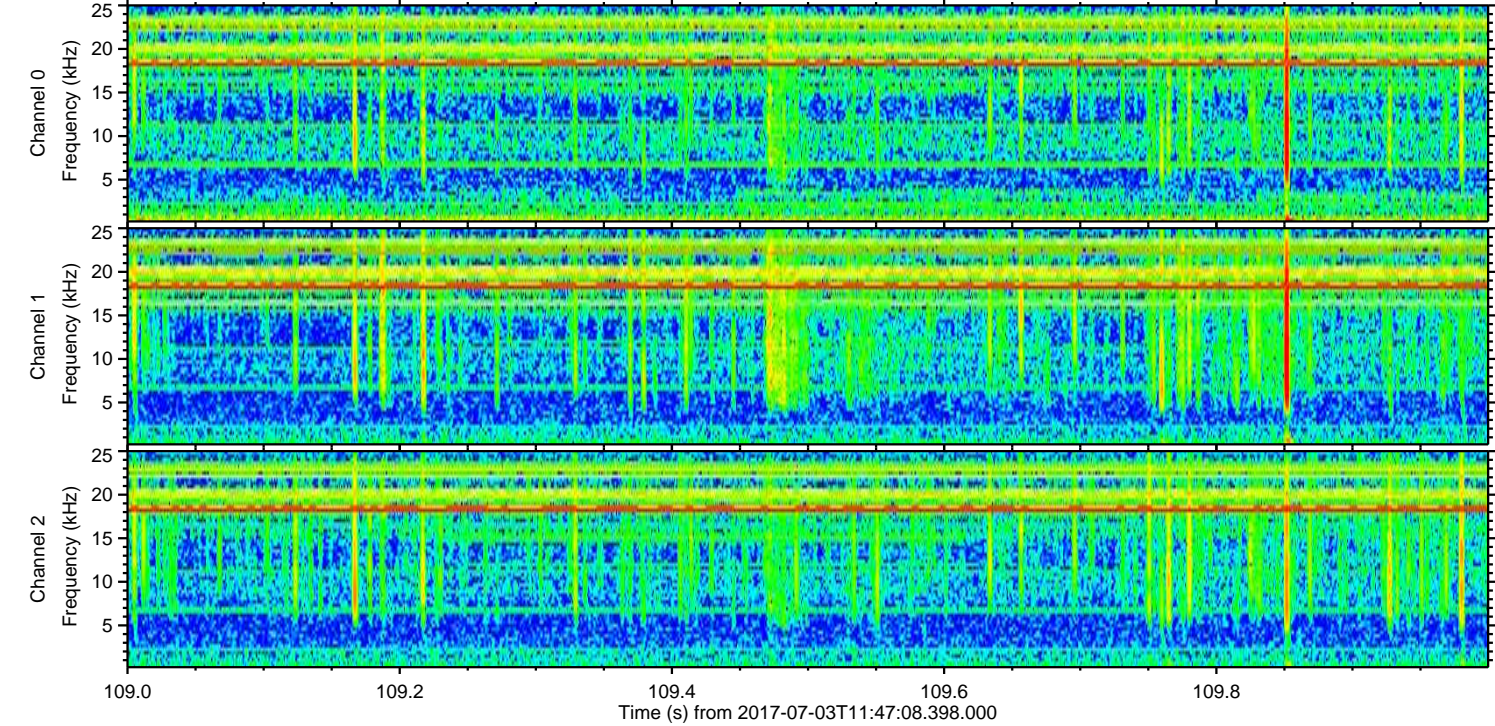
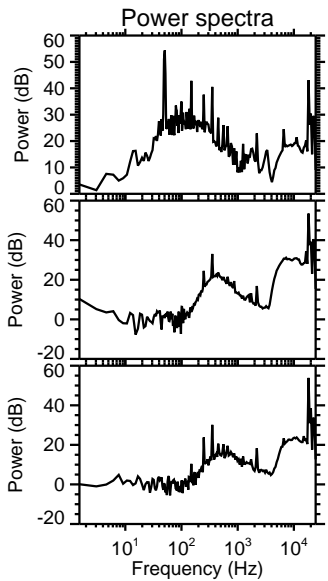
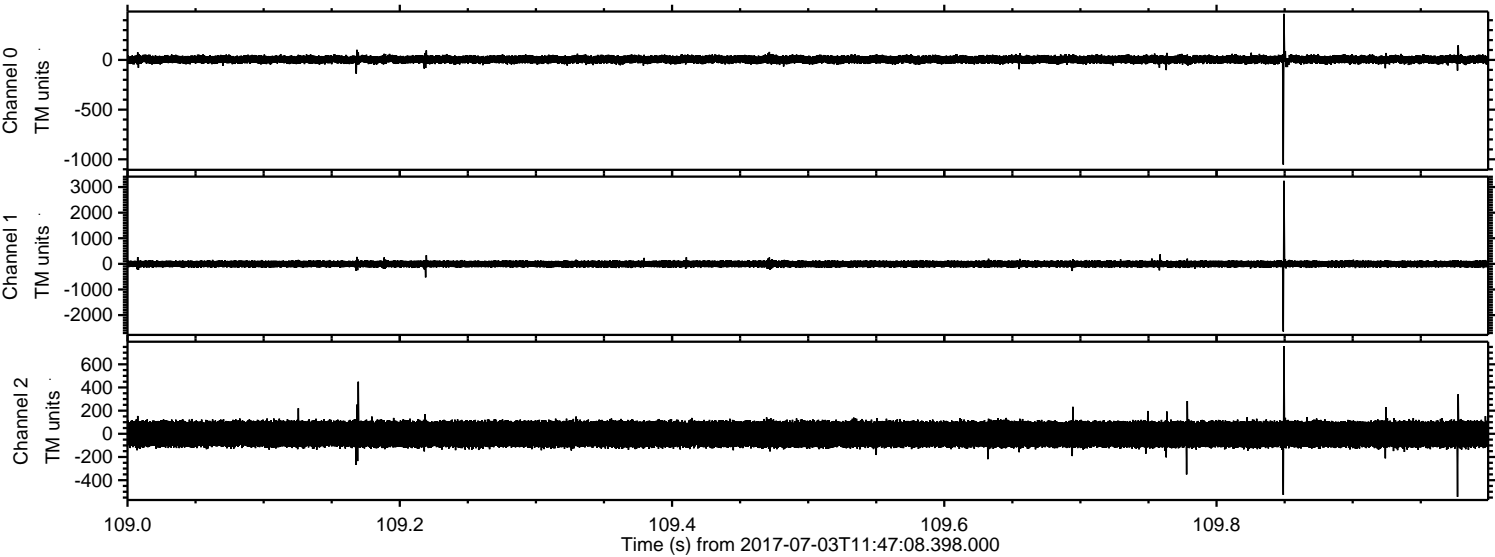



ELMAVAN 3D WAVEFORMS (Measured data sampled at 50 kHz) 51000 packets of 144 samples from 2017-07-03T11:47:08.398.000. Part 143/147

Processed Tue Jul 18 16:07:41 2017 by ELM ver.2012-10-06 from 001\_\_elm20170703\_114707\_\_dat00.bin

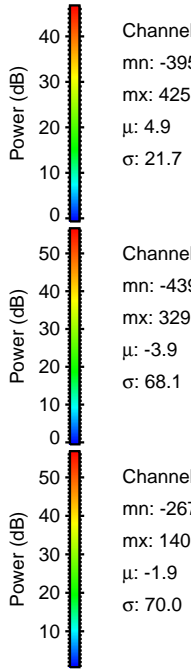
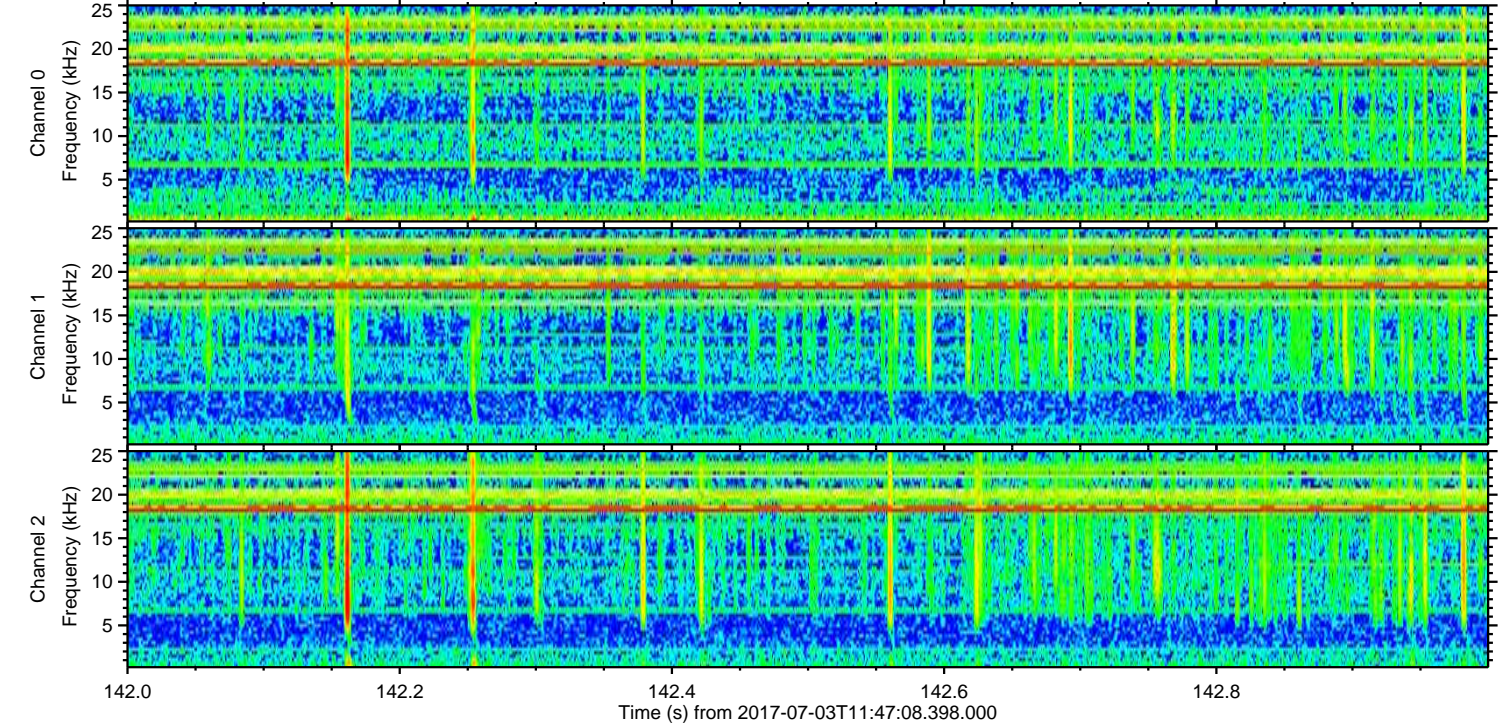
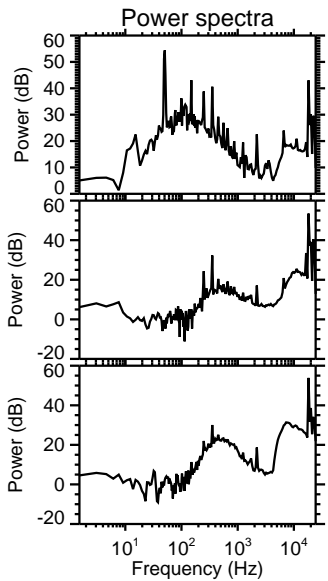
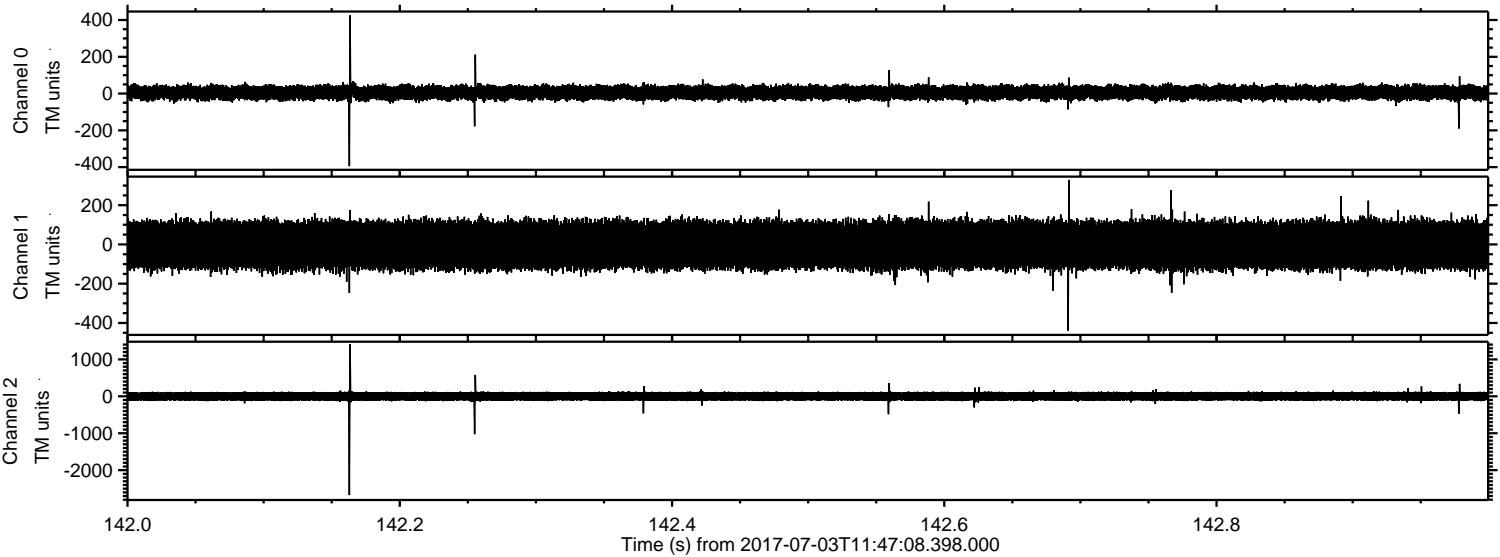



ELMAVAN 3D WAVEFORMS (Measured data sampled at 50 kHz) 51000 packets of 144 samples from 2017-07-03T11:47:08.398.000. Part 128/147

Processed Tue Jul 18 16:07:42 2017 by ELM ver.2012-10-06 from 001\_\_elm20170703\_114707\_\_dat00.bin

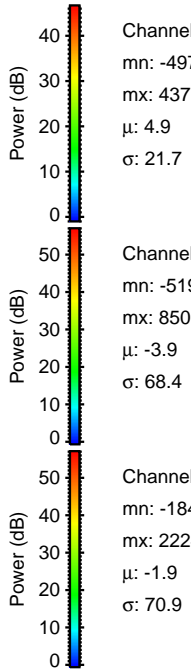
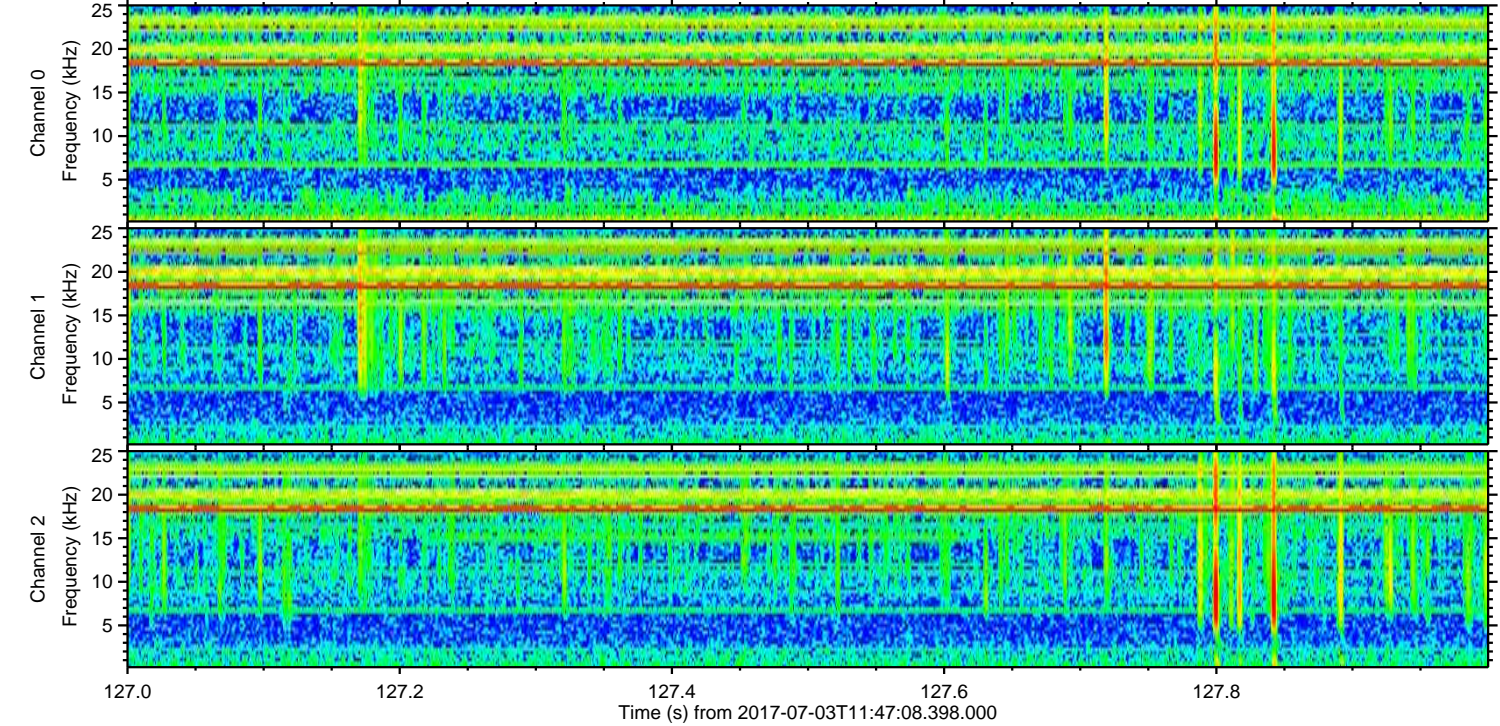
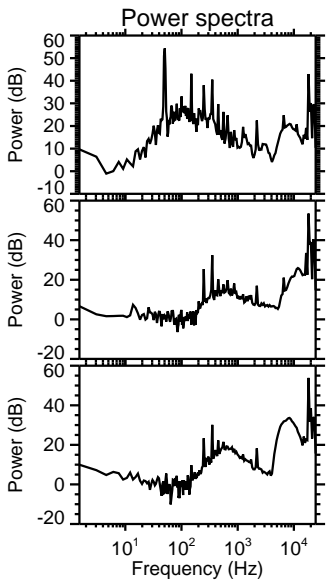
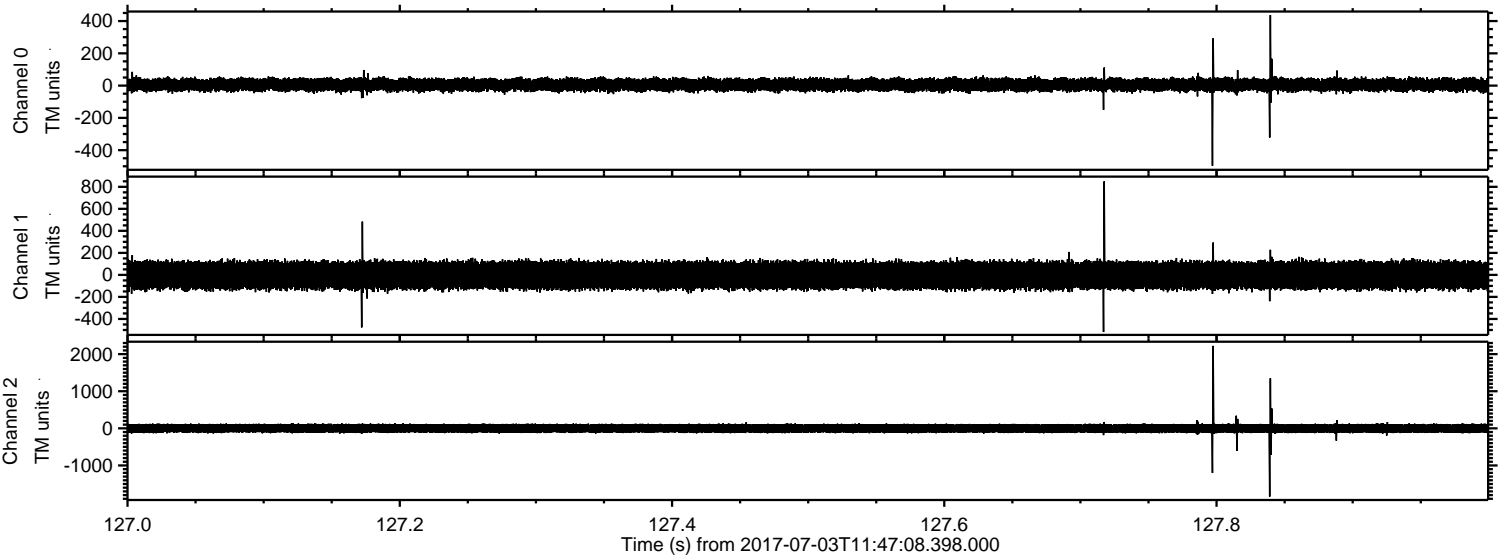

Channel 0  
mn: -497  
mx: 437  
 $\mu$ : 4.9  
 $\sigma$ : 21.7

Channel 1  
mn: -519  
mx: 850  
 $\mu$ : -3.9  
 $\sigma$ : 68.4

Channel 2  
mn: -1840  
mx: 2224  
 $\mu$ : -1.9  
 $\sigma$ : 70.9



Processed Tue Jul 18 16:07:42 2017 by ELM ver.2012-10-06 from 001\_\_elm20170703\_114707\_\_dat00.bin

