

ELMAVAN 3D WAVEFORMS (Measured data sampled at 50 kHz) 51000 packets of 144 samples from 2017-07-03T11:32:07.786.000.

Processed Tue Jul 18 16:05:18 2017 by ELM ver.2012-10-06 from 001__elm20170703_113206__dat00.bin

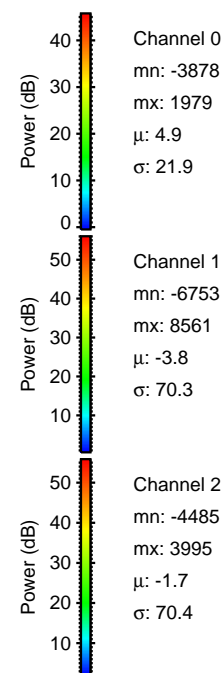
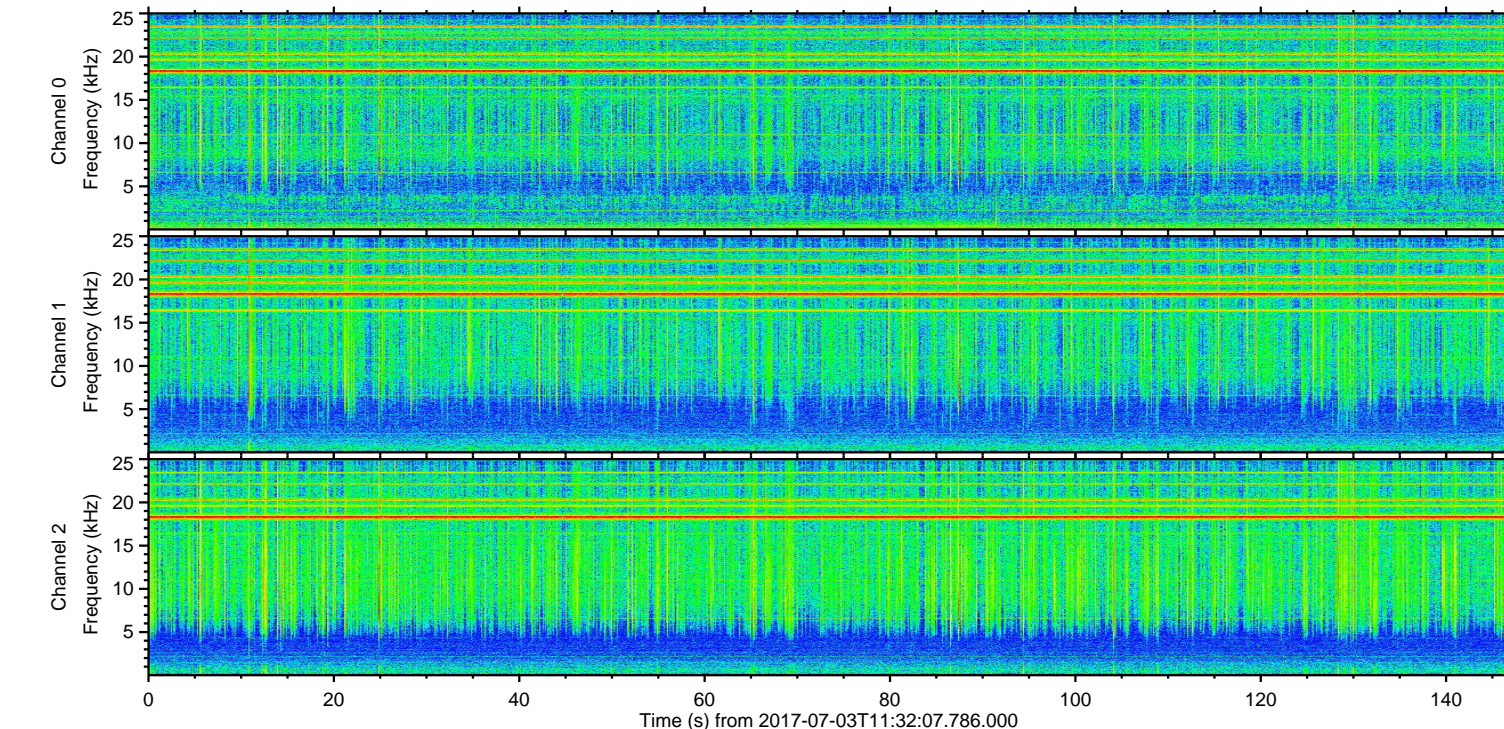
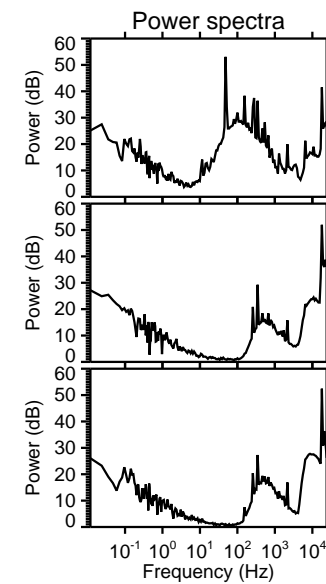
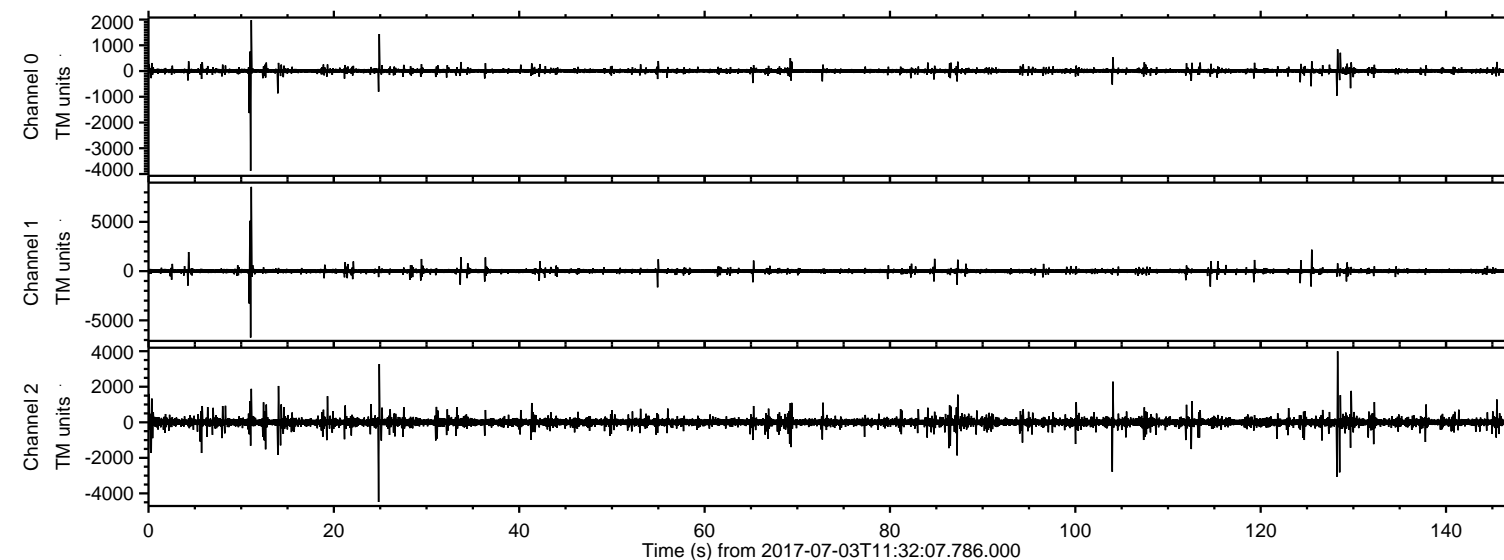

ELMAVAN 3D WAVEFORMS (Measured data sampled at 50 kHz) 51000 packets of 144 samples from 2017-07-03T11:32:07.786.000. Part 12/147

Processed Tue Jul 18 16:05:26 2017 by ELM ver.2012-10-06 from 001__elm20170703_113206__dat00.bin

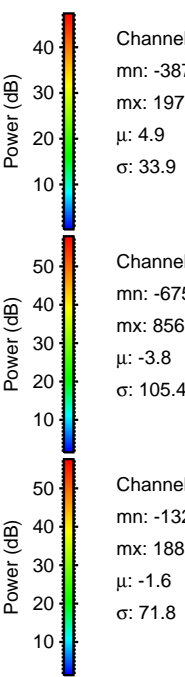
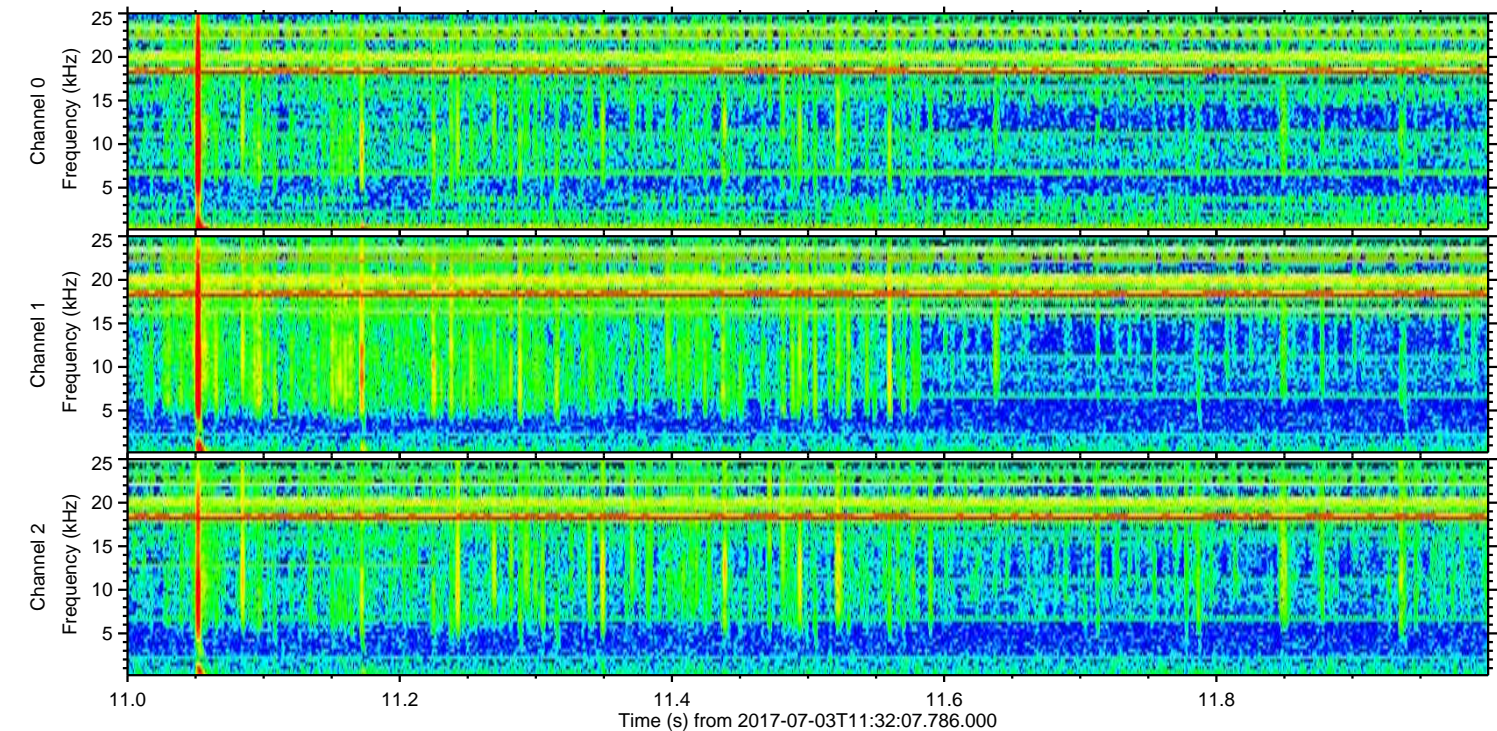
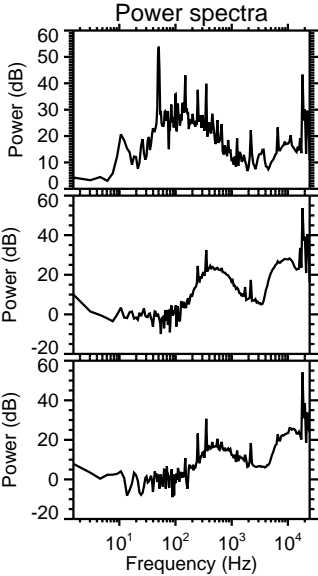
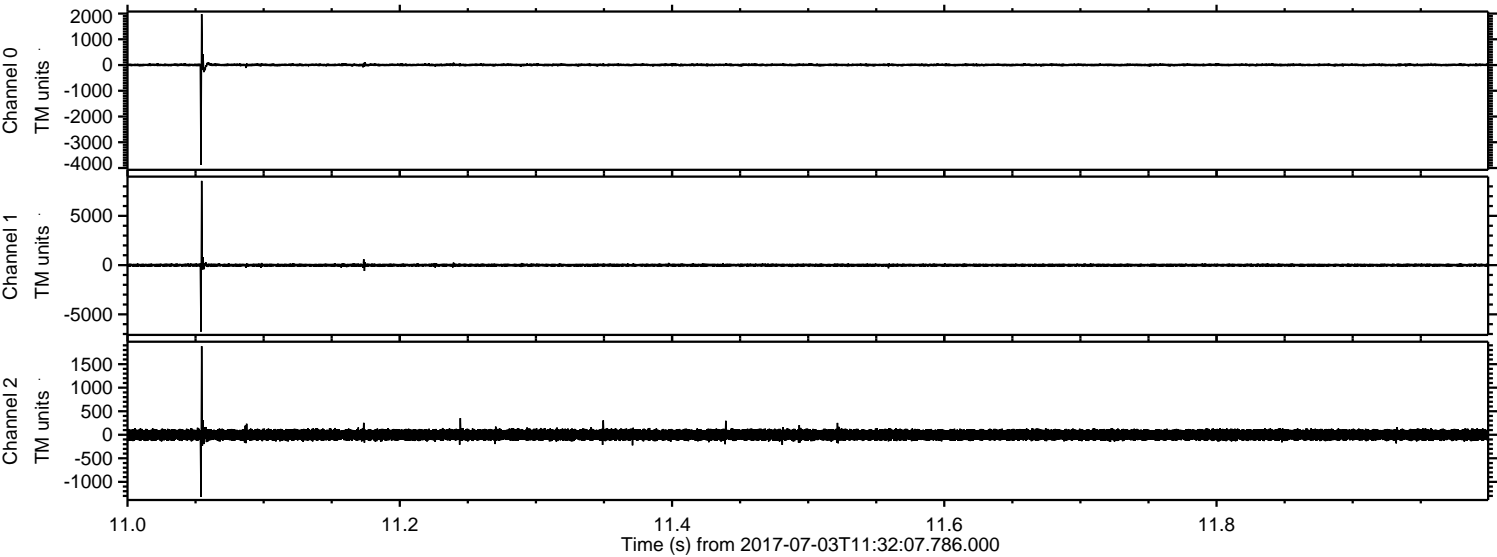

ELMAVAN 3D WAVEFORMS (Measured data sampled at 50 kHz) 51000 packets of 144 samples from 2017-07-03T11:32:07.786.000. Part 11/147

Processed Tue Jul 18 16:05:27 2017 by ELM ver.2012-10-06 from 001__elm20170703_113206__dat00.bin

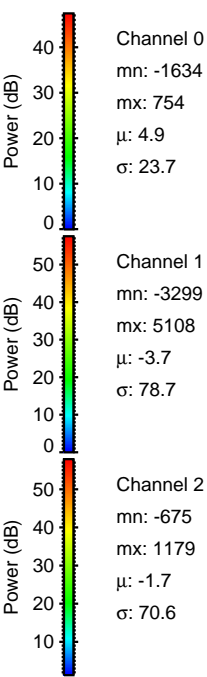
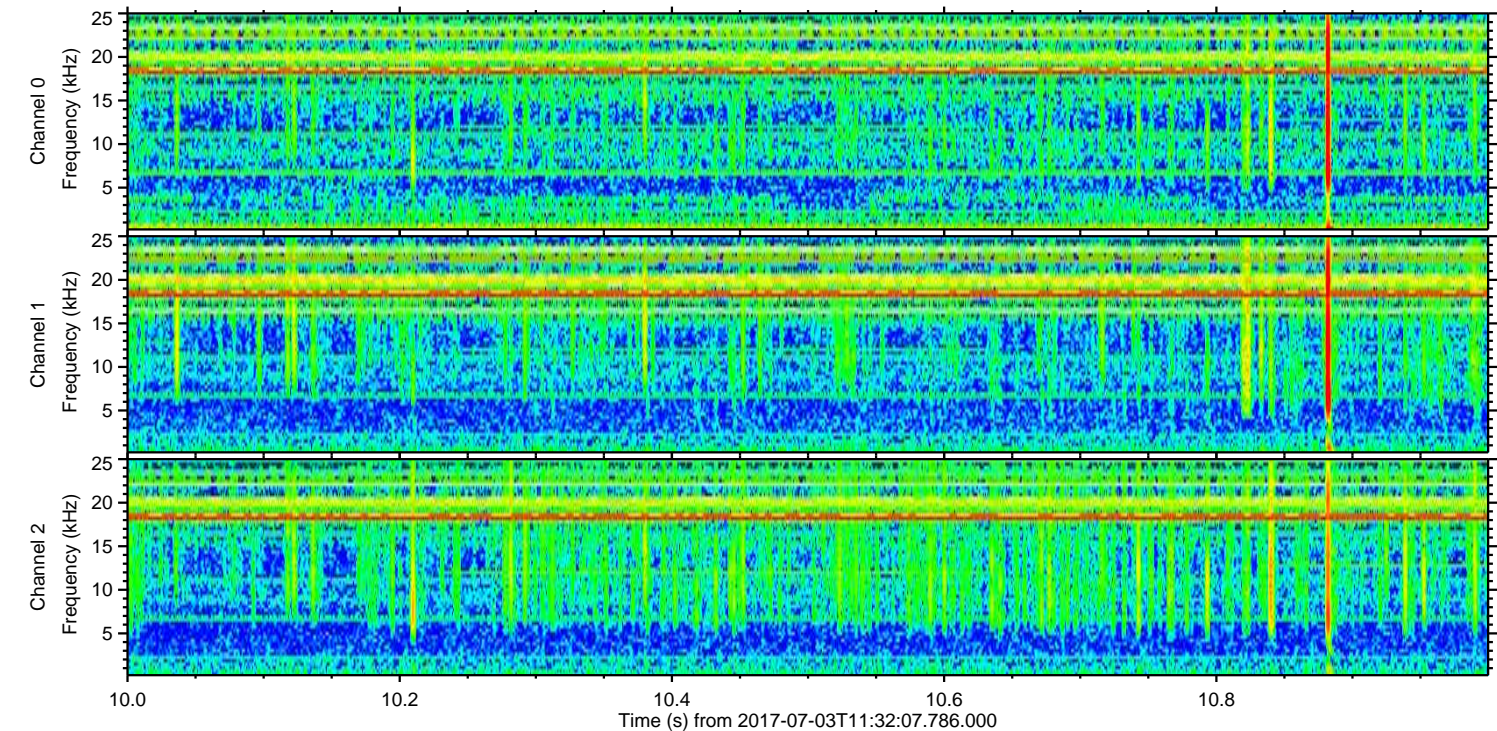
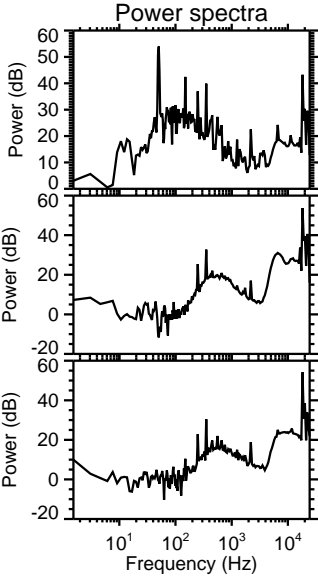
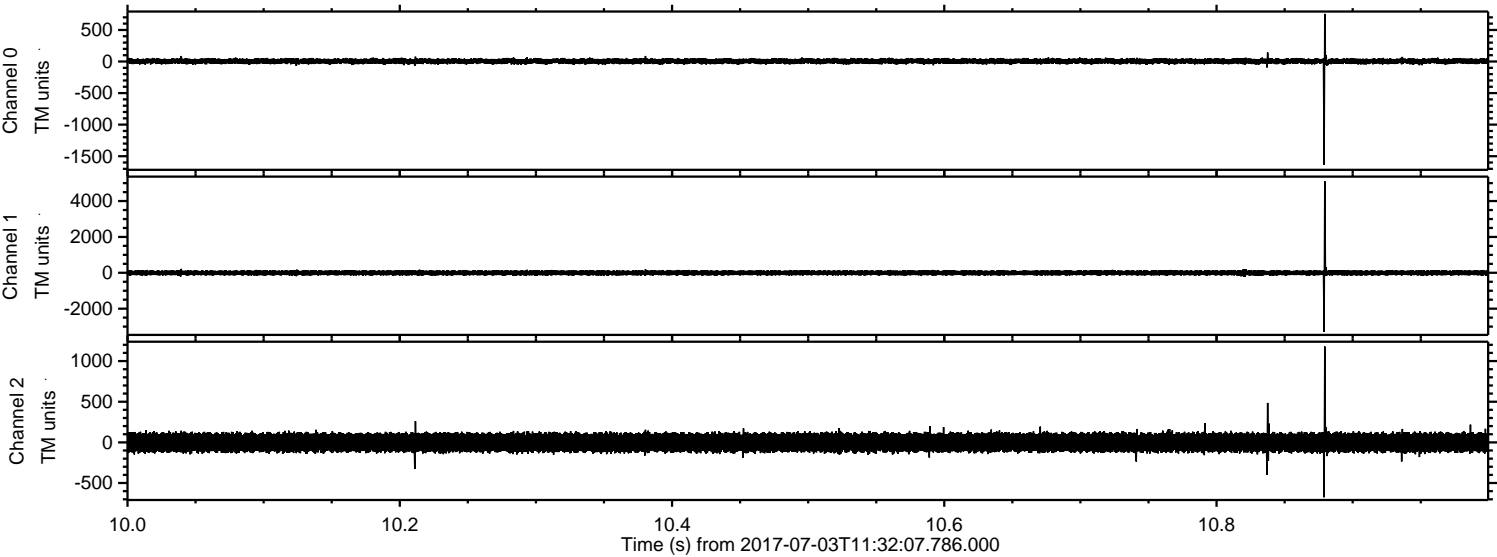

ELMAVAN 3D WAVEFORMS (Measured data sampled at 50 kHz) 51000 packets of 144 samples from 2017-07-03T11:32:07.786.000. Part 25/147

Processed Tue Jul 18 16:05:27 2017 by ELM ver.2012-10-06 from 001__elm20170703_113206__dat00.bin

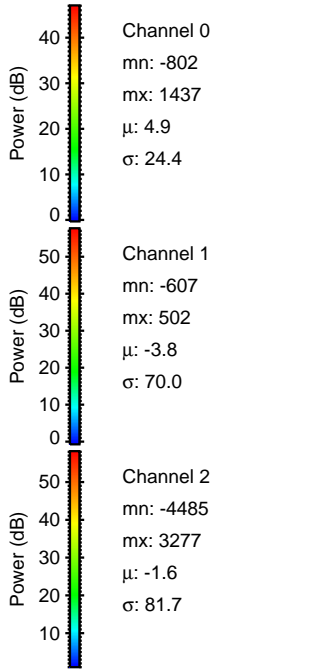
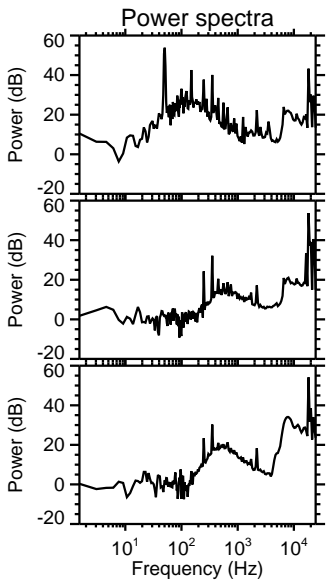
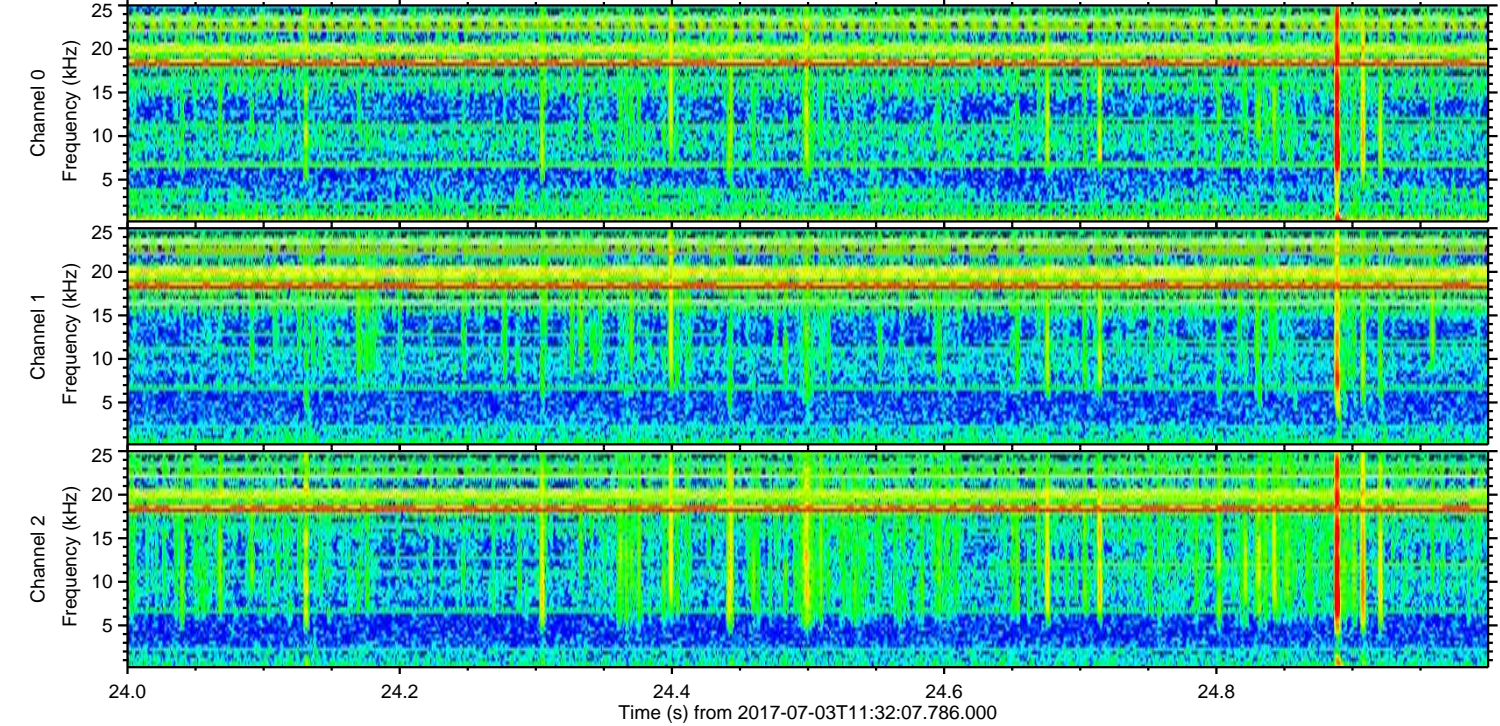
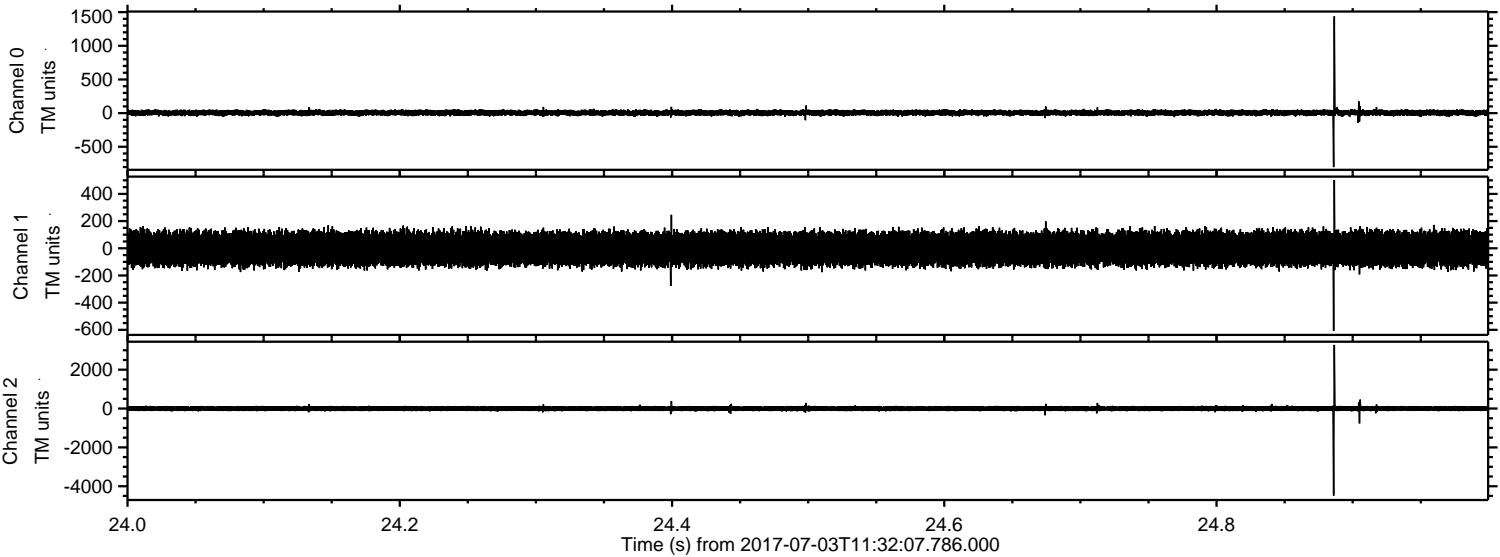

ELMAVAN 3D WAVEFORMS (Measured data sampled at 50 kHz) 51000 packets of 144 samples from 2017-07-03T11:32:07.786.000. Part 129/147

Processed Tue Jul 18 16:05:28 2017 by ELM ver.2012-10-06 from 001__elm20170703_113206__dat00.bin

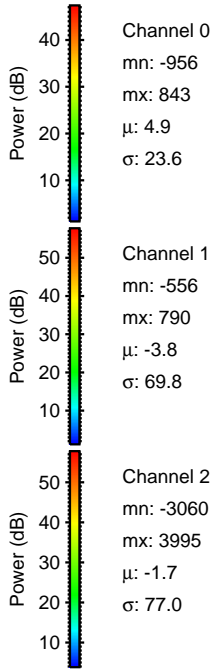
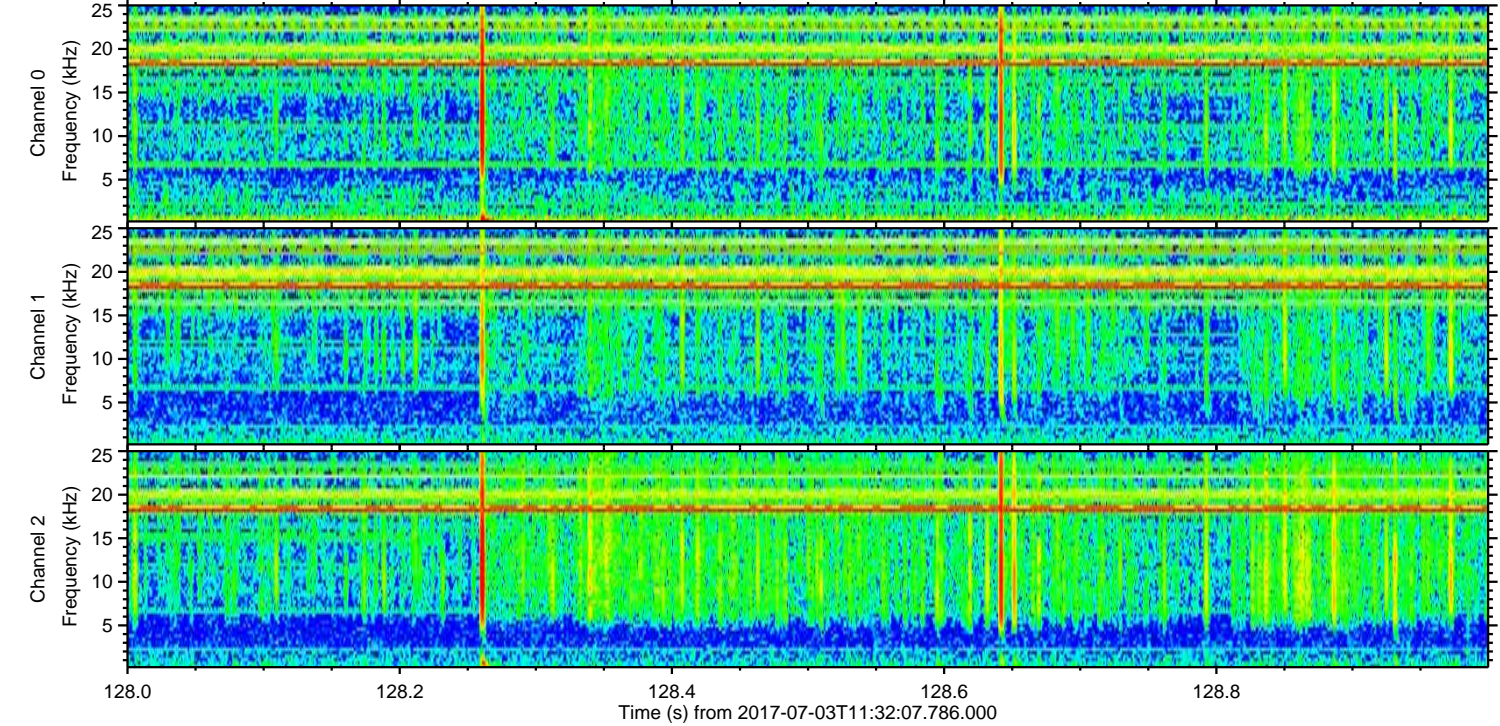
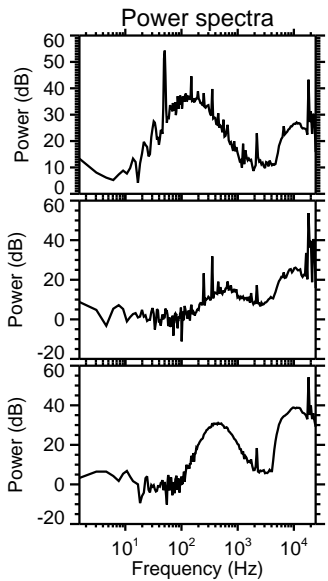
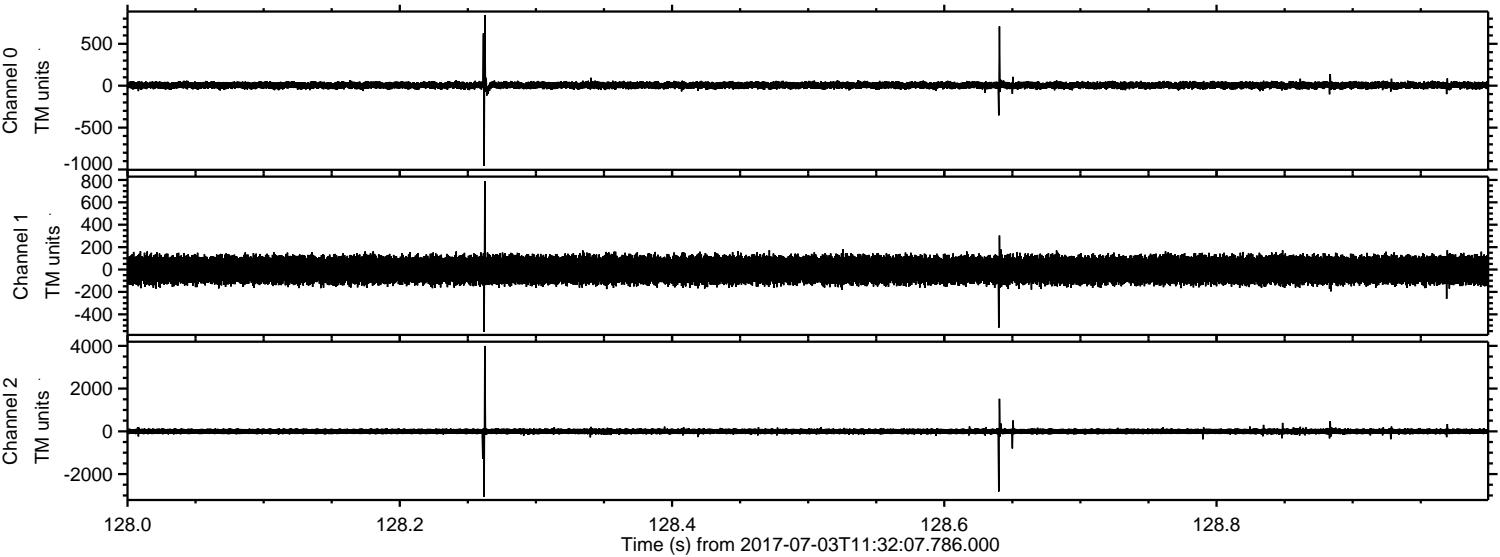

ELMAVAN 3D WAVEFORMS (Measured data sampled at 50 kHz) 51000 packets of 144 samples from 2017-07-03T11:32:07.786.000. Part 105/147

Processed Tue Jul 18 16:05:29 2017 by ELM ver.2012-10-06 from 001__elm20170703_113206__dat00.bin

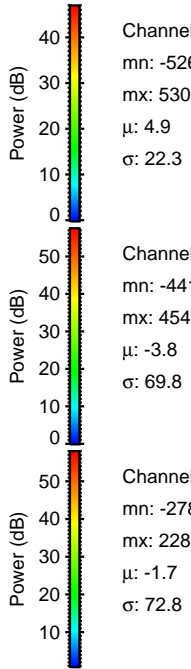
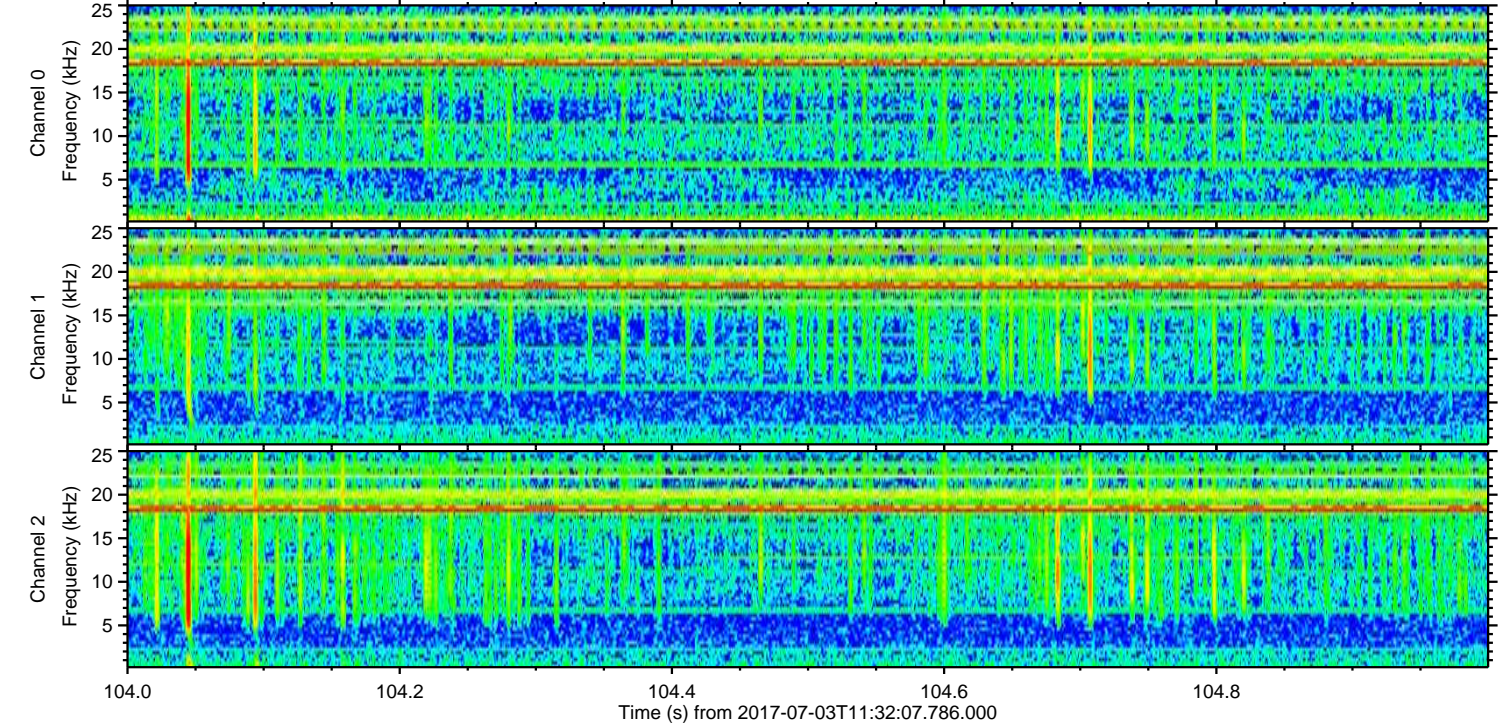
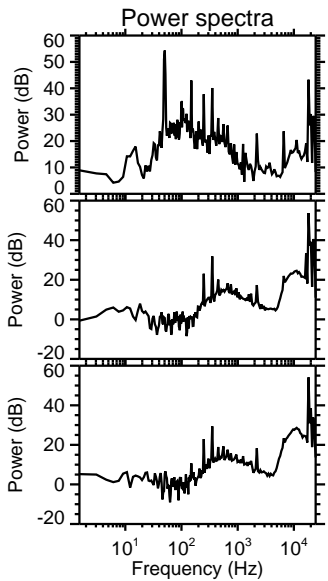
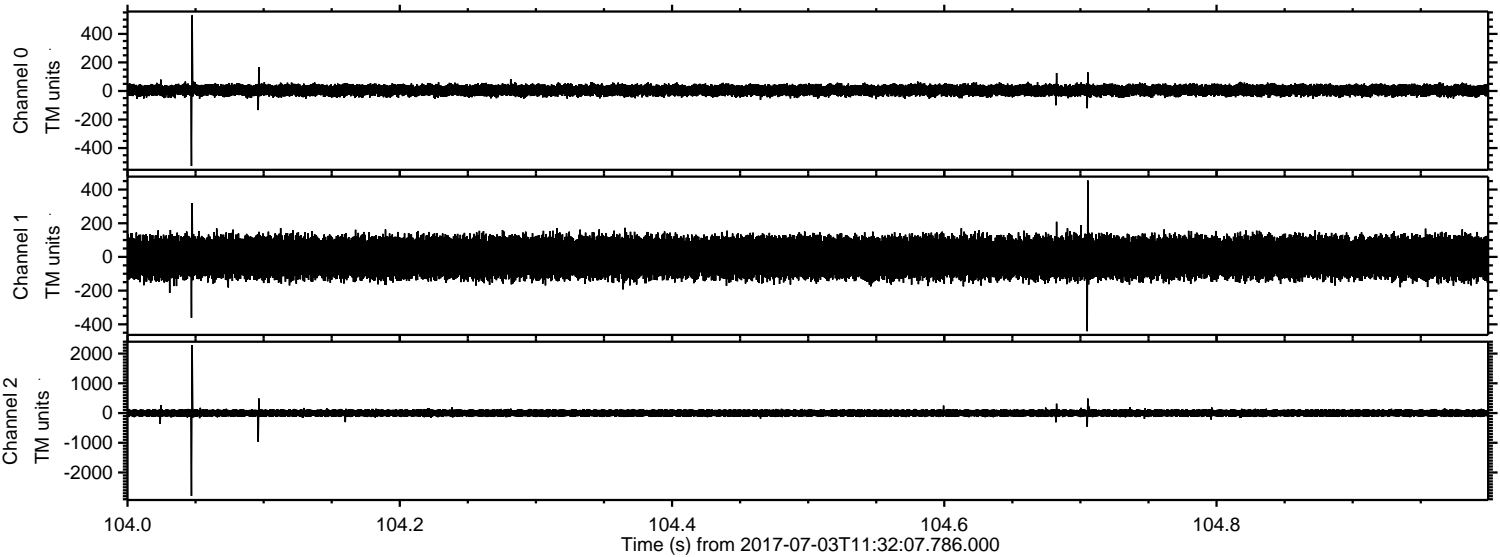

ELMAVAN 3D WAVEFORMS (Measured data sampled at 50 kHz) 51000 packets of 144 samples from 2017-07-03T11:32:07.786.000. Part 126/147

Processed Tue Jul 18 16:05:30 2017 by ELM ver.2012-10-06 from 001__elm20170703_113206__dat00.bin

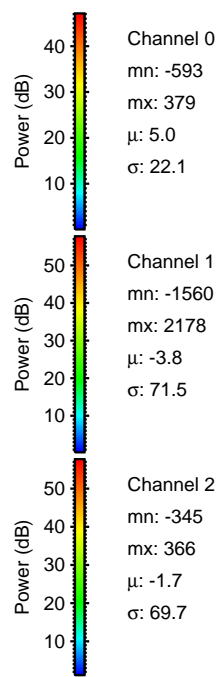
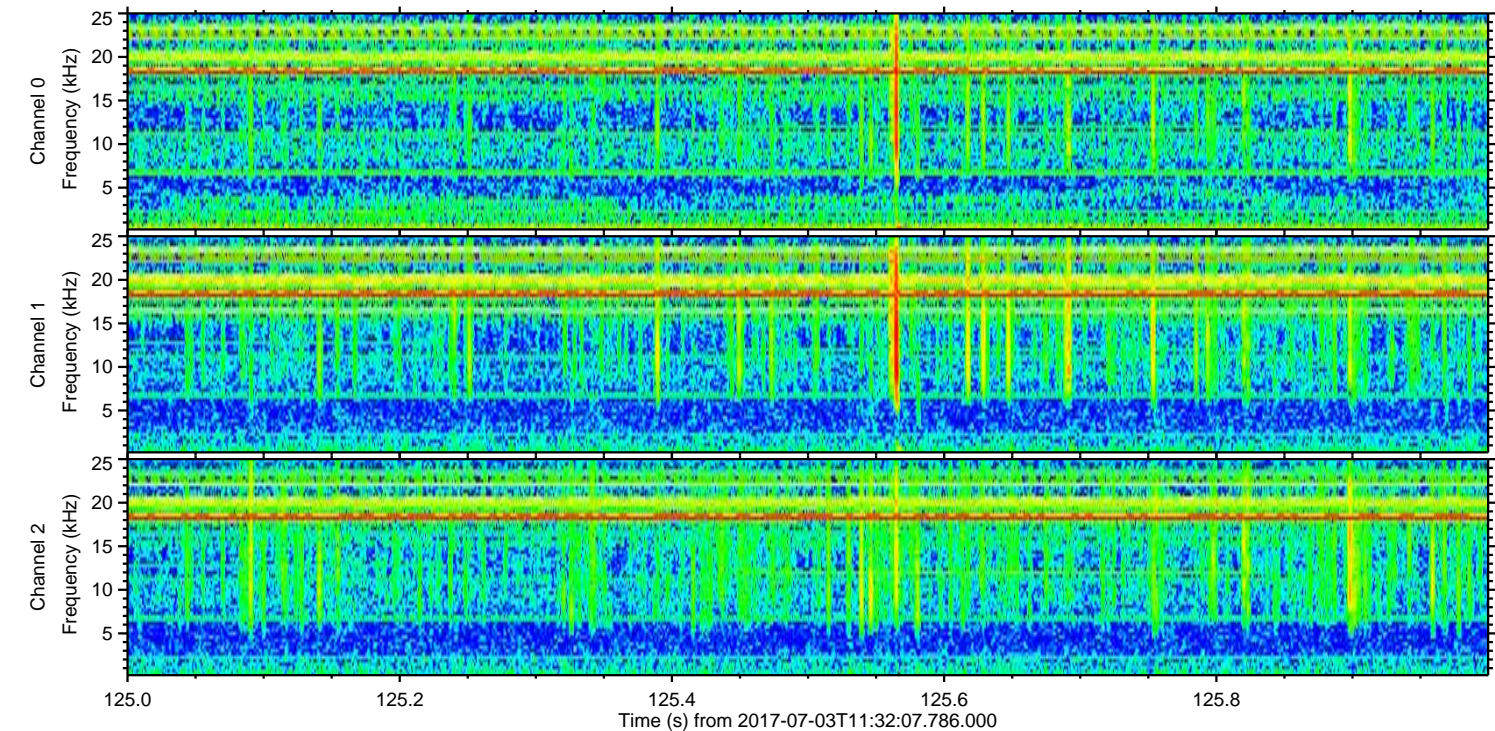
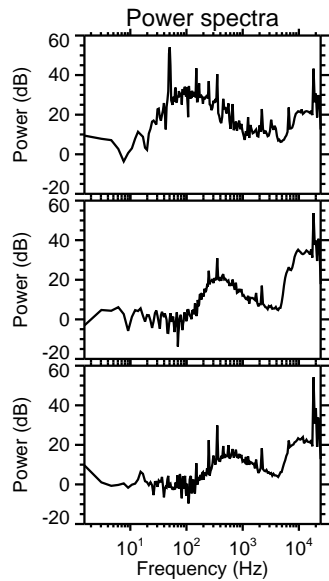
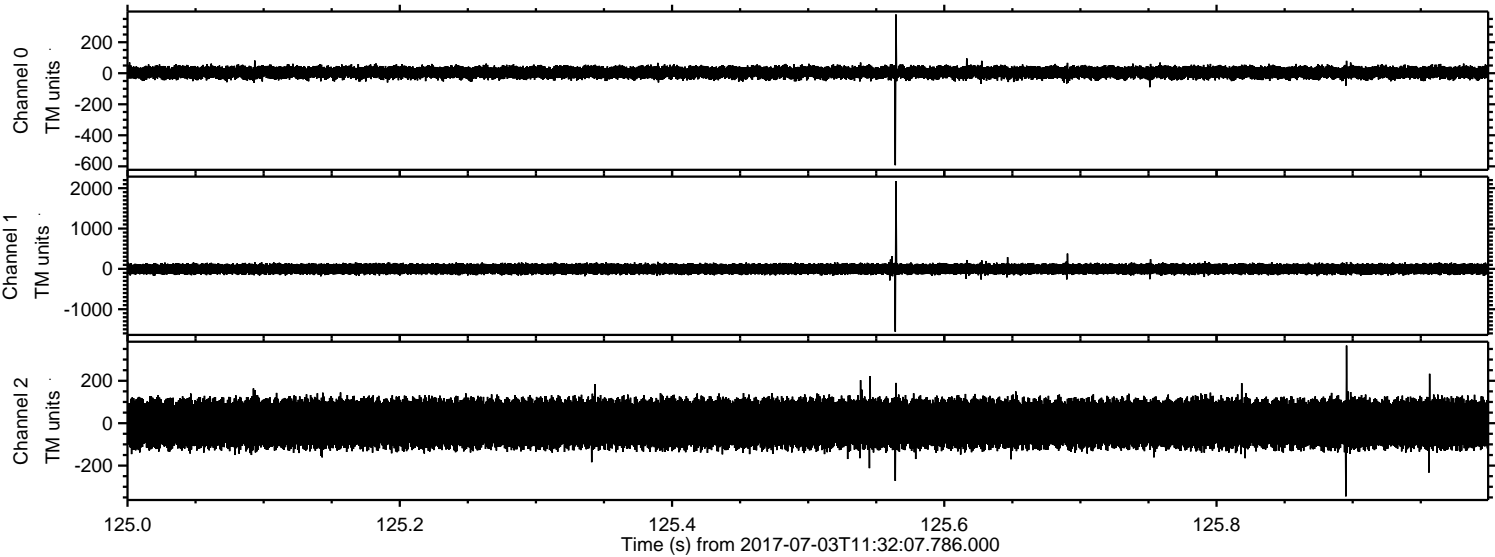

Processed Tue Jul 18 16:05:30 2017 by ELM ver.2012-10-06 from 001__elm20170703_113206__dat00.bin

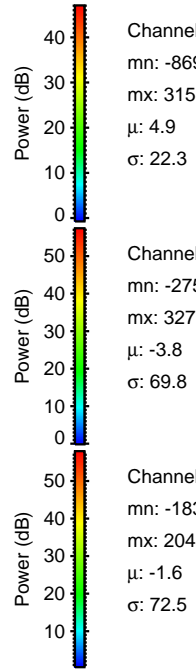
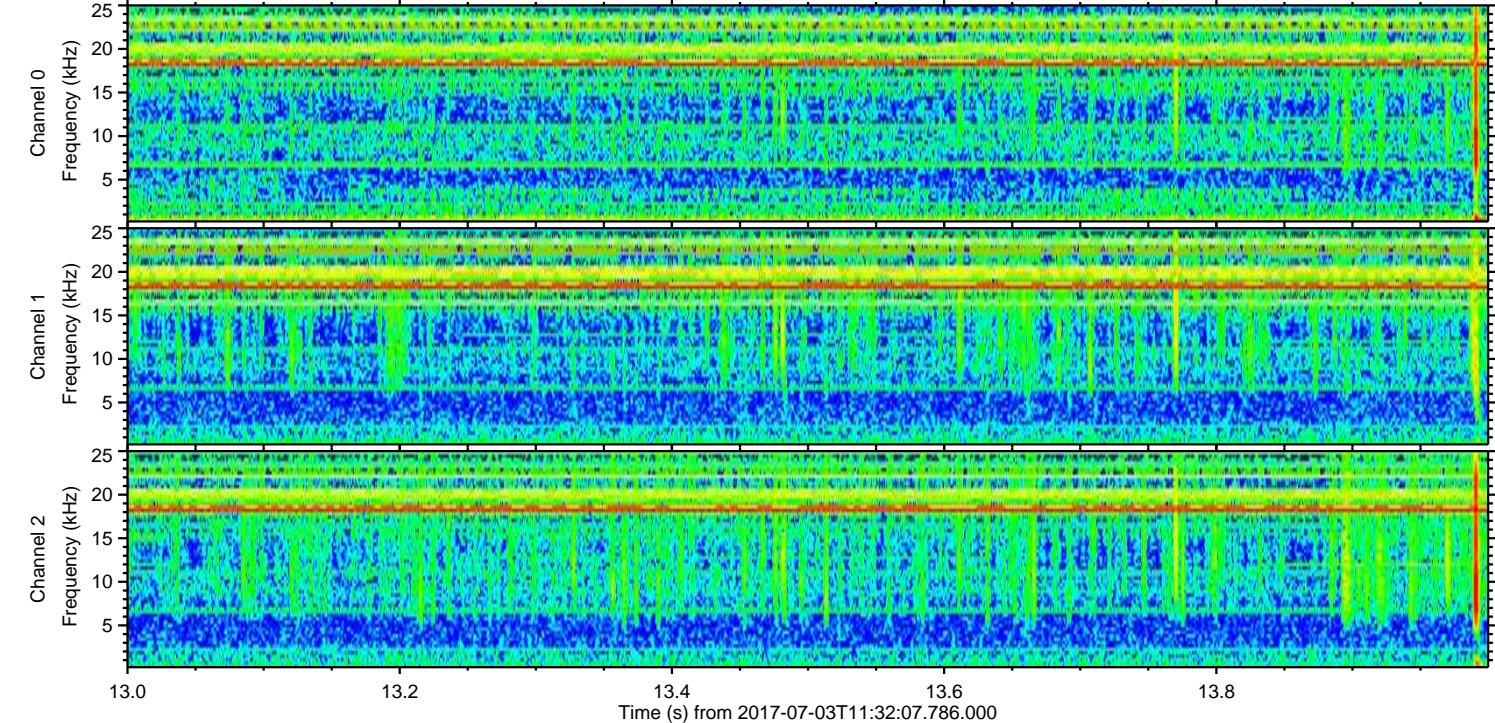
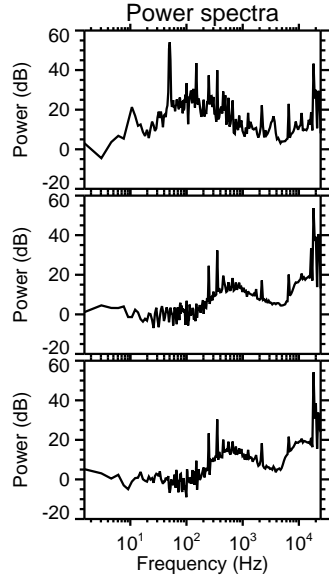
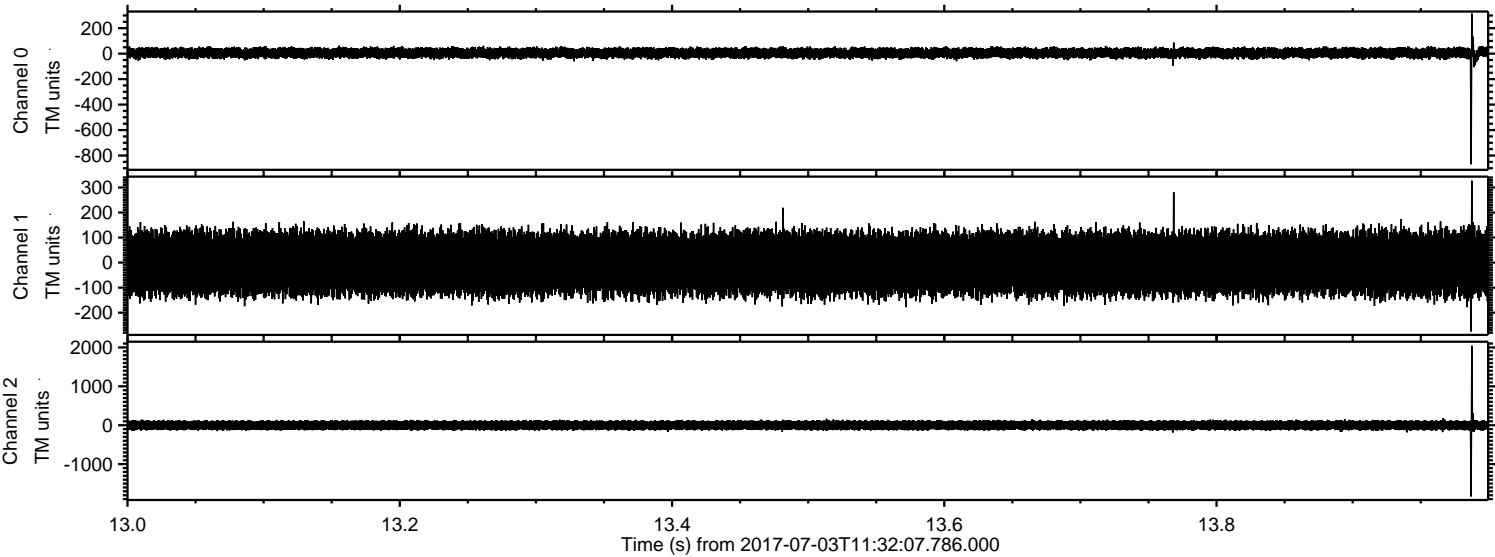

Channel 0
mn: -869
mx: 315
 μ : 4.9
 σ : 22.3

Channel 1
mn: -275
mx: 327
 μ : -3.8
 σ : 69.8

Channel 2
mn: -1831
mx: 2045
 μ : -1.6
 σ : 72.5

Processed Tue Jul 18 16:05:31 2017 by ELM ver.2012-10-06 from 001__elm20170703_113206__dat00.bin

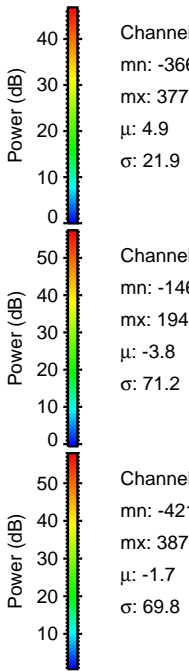
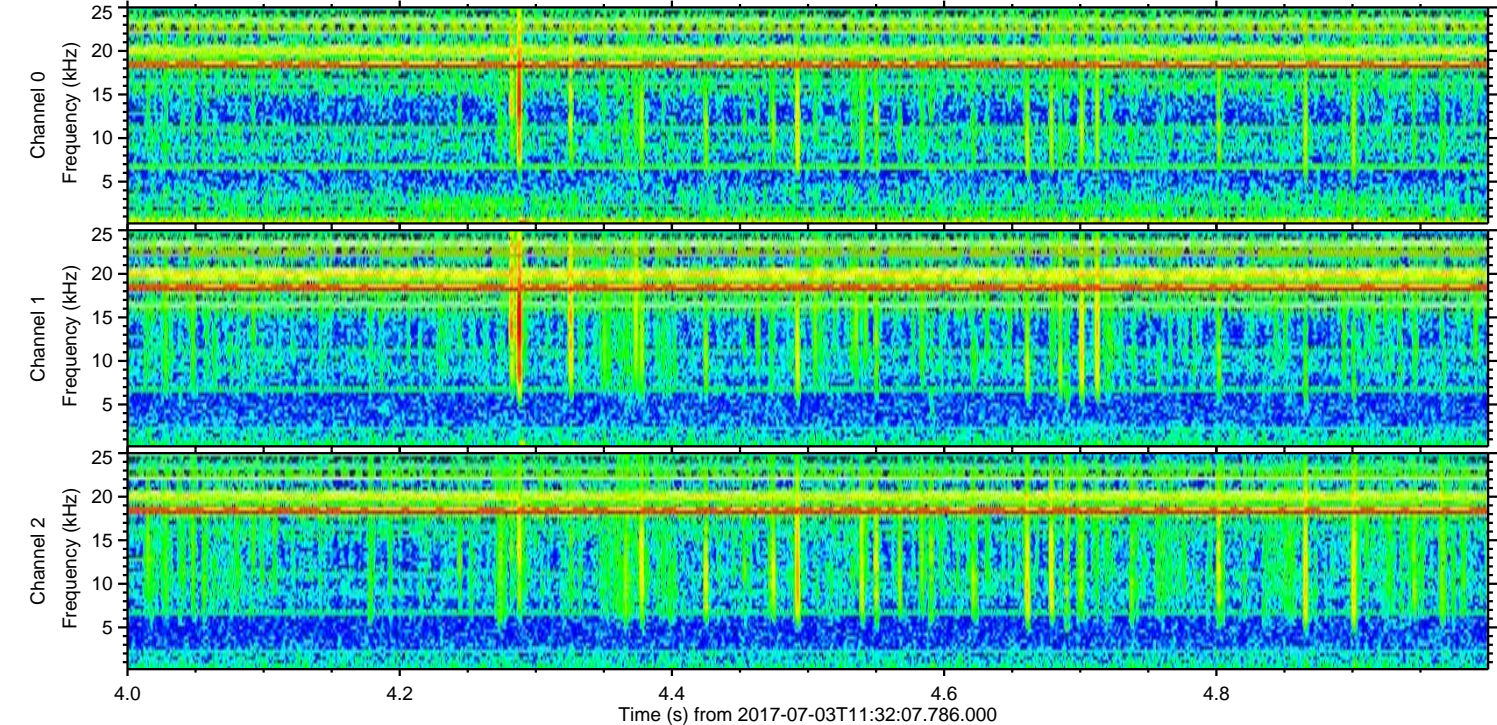
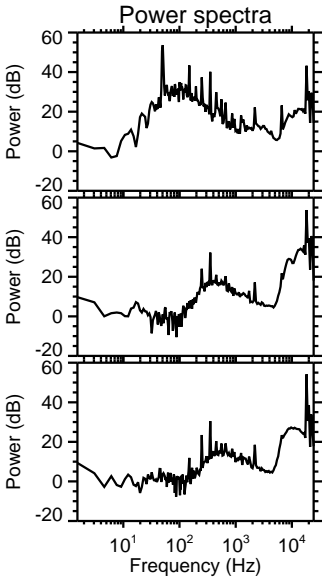
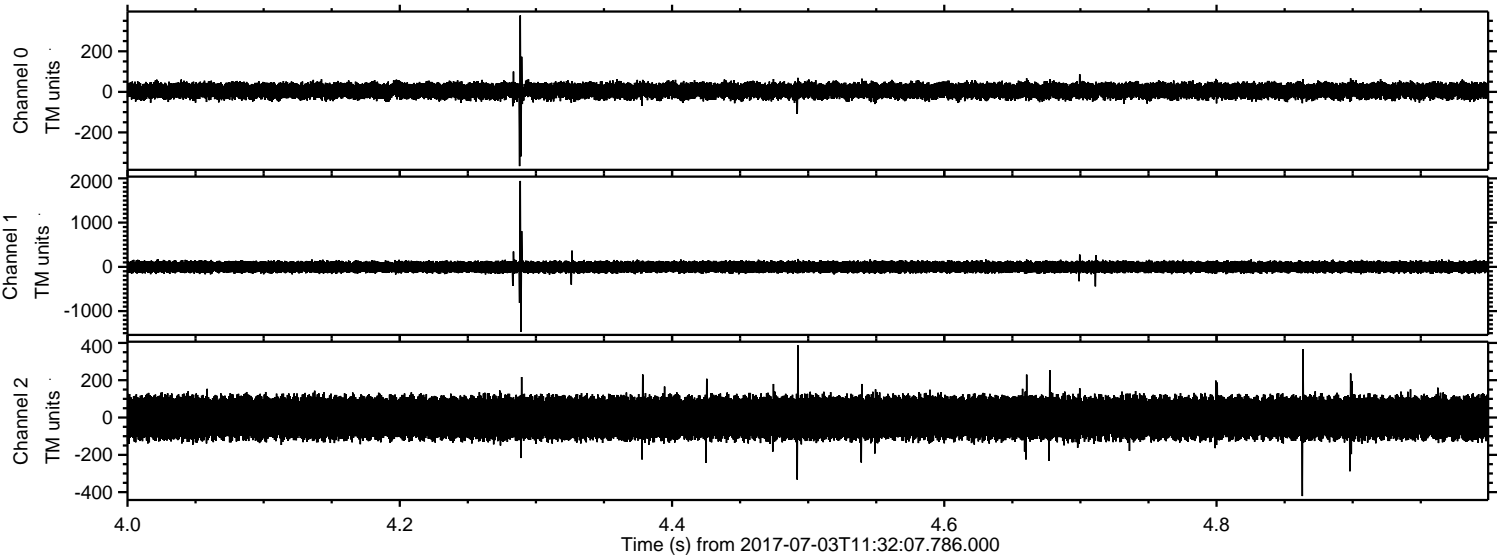

Processed Tue Jul 18 16:05:33 2017 by ELM ver.2012-10-06 from 001__elm20170703_113206__dat00.bin

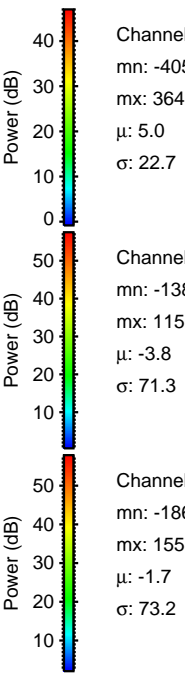
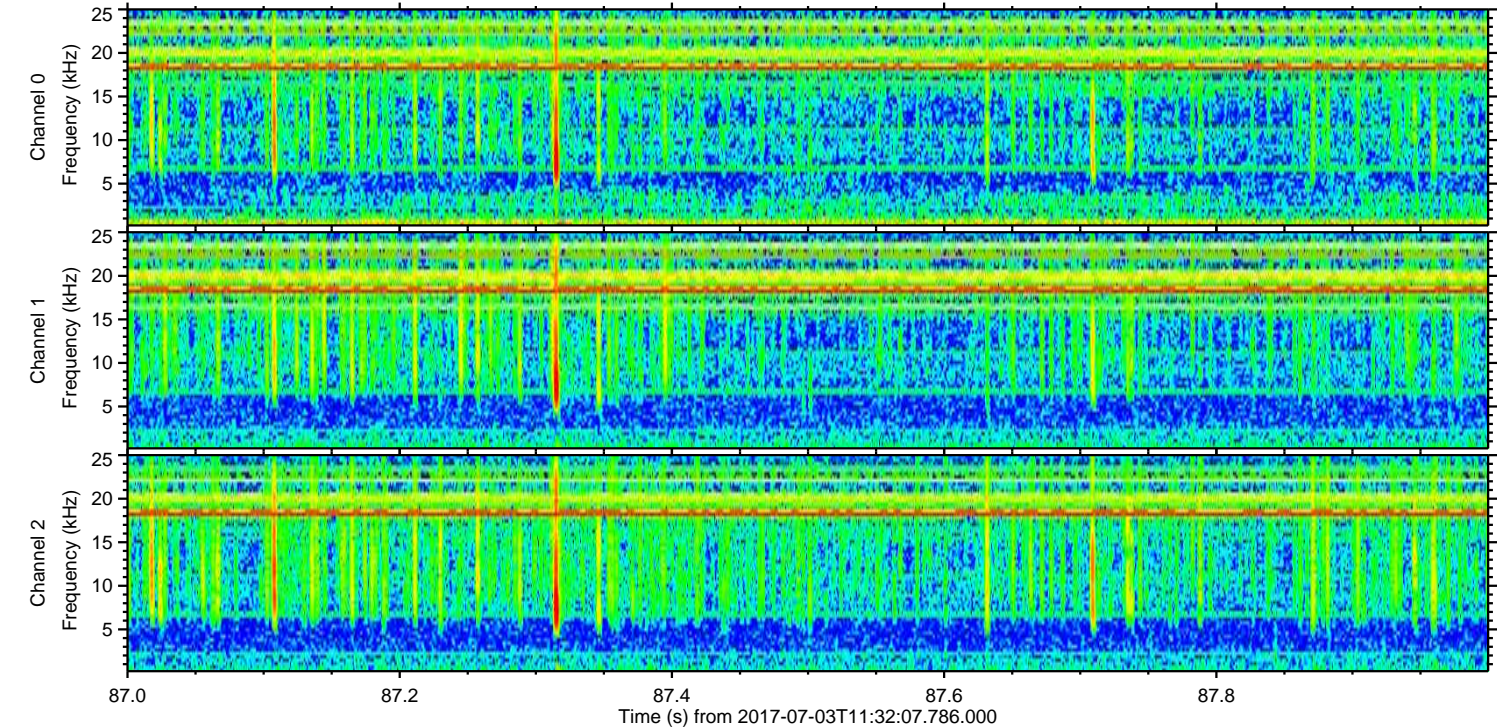
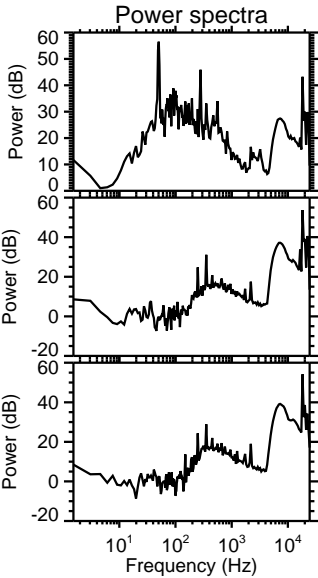
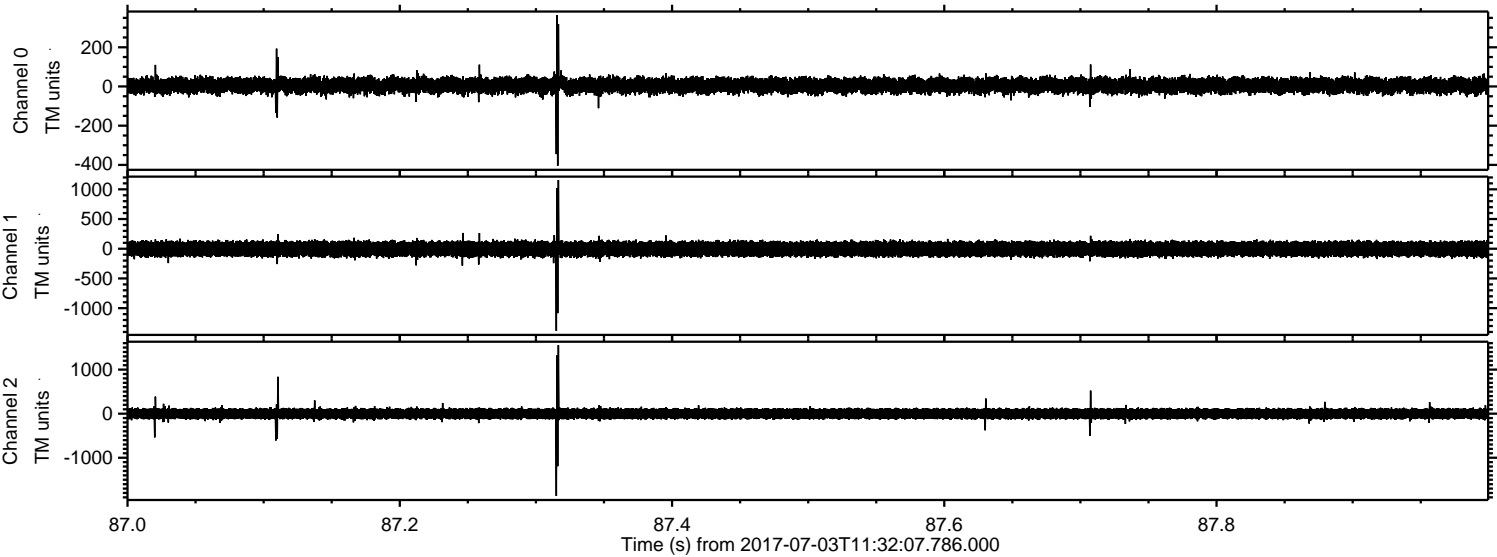

ELMAVAN 3D WAVEFORMS (Measured data sampled at 50 kHz) 51000 packets of 144 samples from 2017-07-03T11:32:07.786.000. Part 36/147

Processed Tue Jul 18 16:05:34 2017 by ELM ver.2012-10-06 from 001__elm20170703_113206__dat00.bin

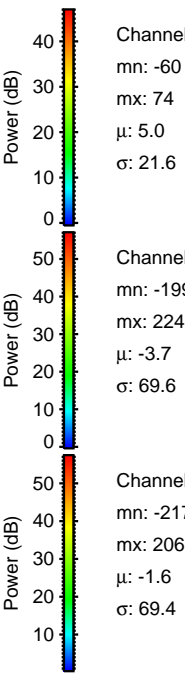
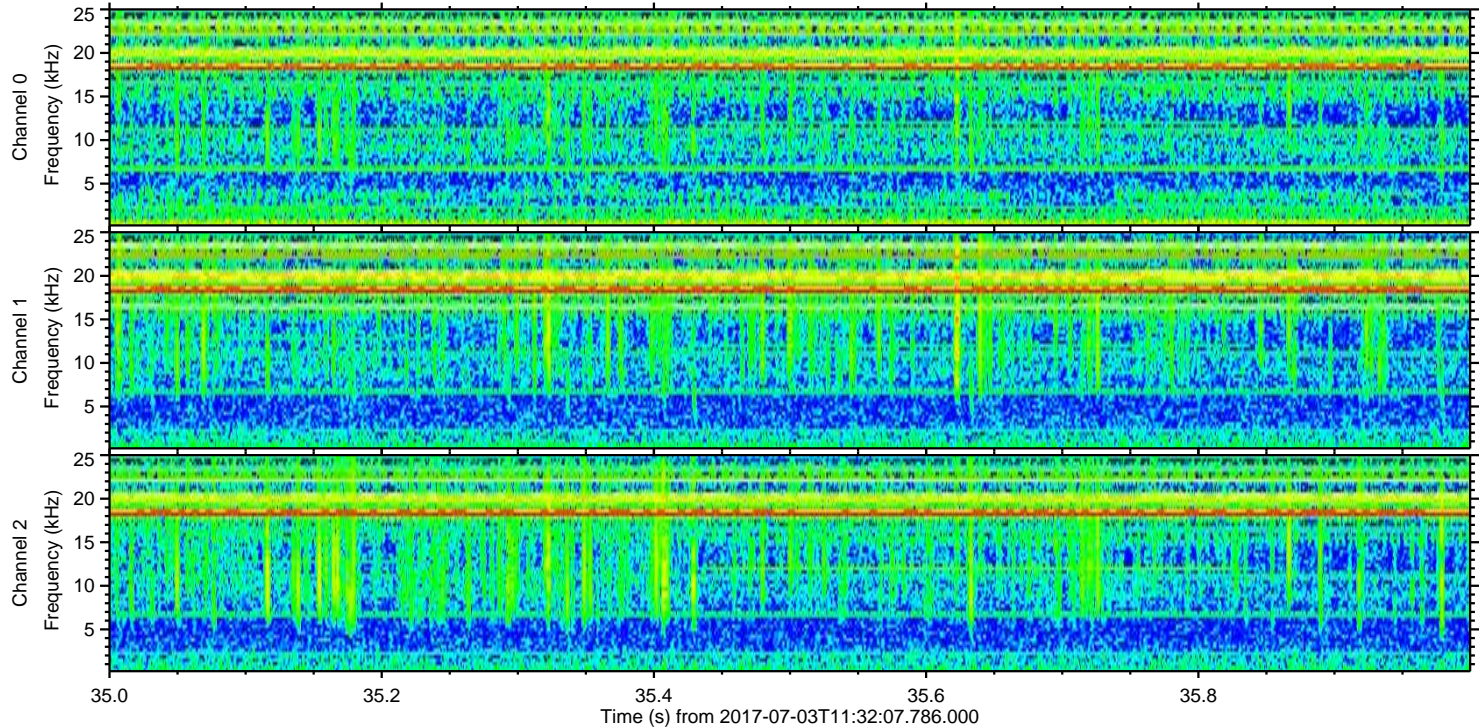
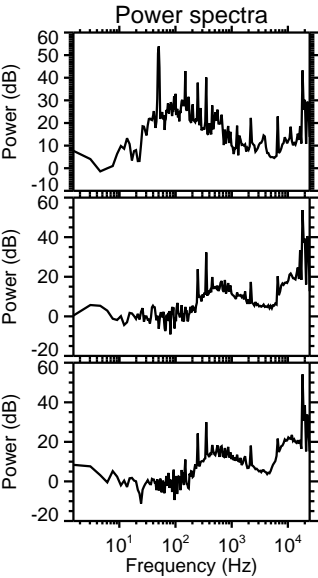
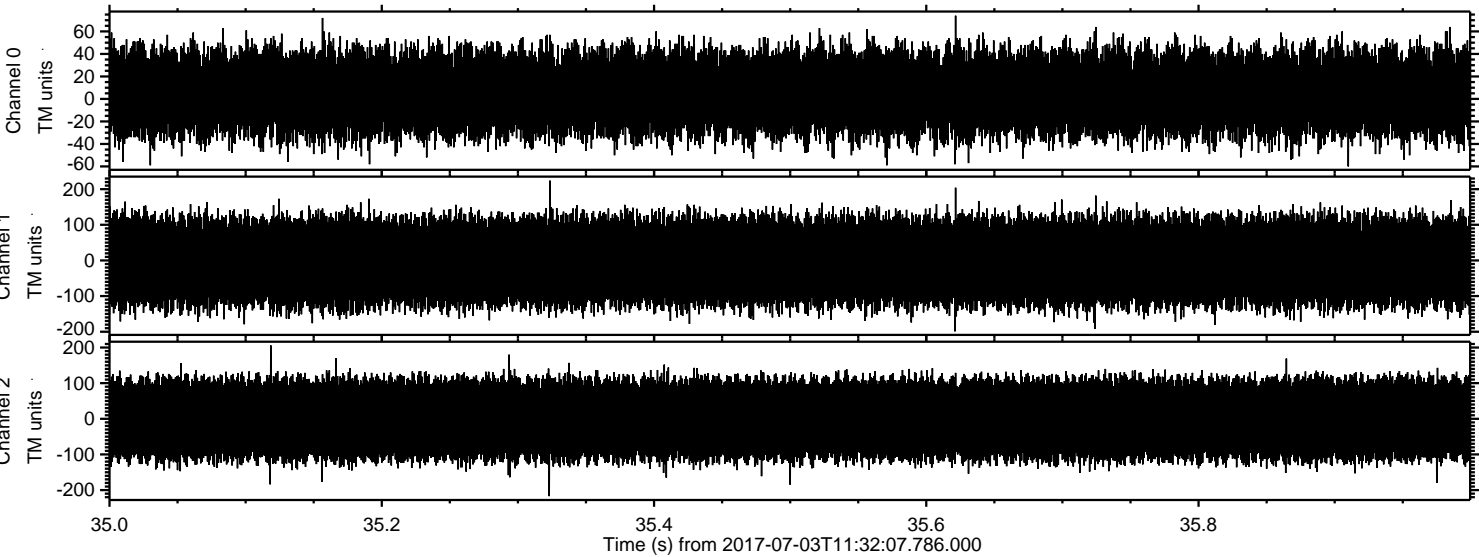

Channel 0
mn: -60
mx: 74
 μ : 5.0
 σ : 21.6

Channel 1
mn: -199
mx: 224
 μ : -3.7
 σ : 69.6

Channel 2
mn: -217
mx: 206
 μ : -1.6
 σ : 69.4