

ELMAVAN 3D WAVEFORMS (Measured data sampled at 50 kHz) 51000 packets of 144 samples from 2017-07-03T10:07:04.331.999.

Processed Tue Jul 18 15:52:26 2017 by ELM ver.2012-10-06 from 001__elm20170703_100703__dat00.bin

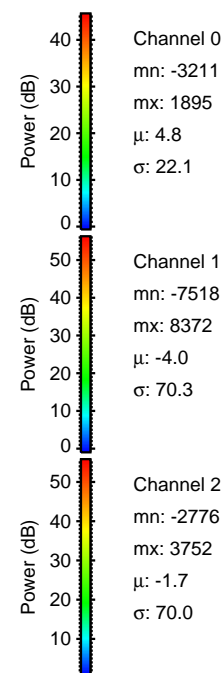
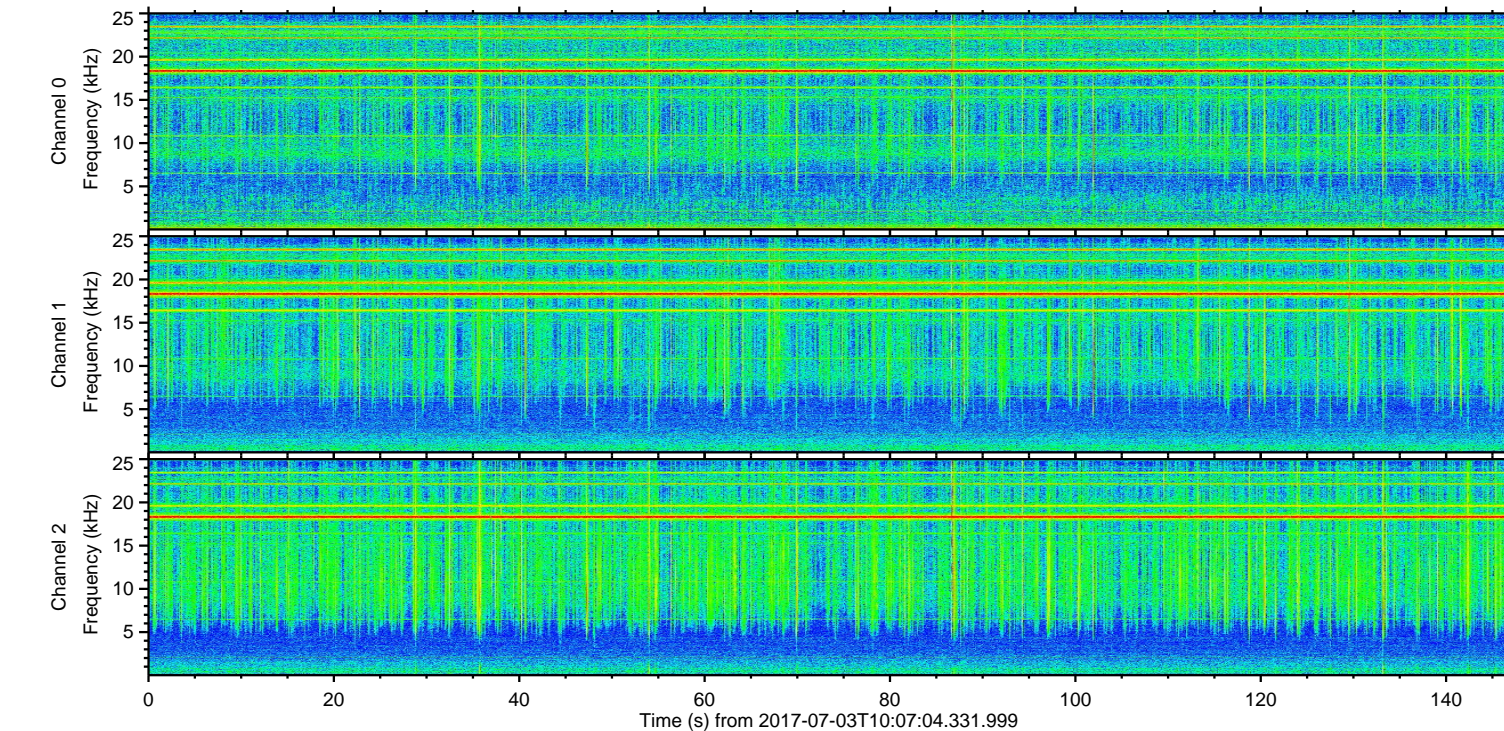
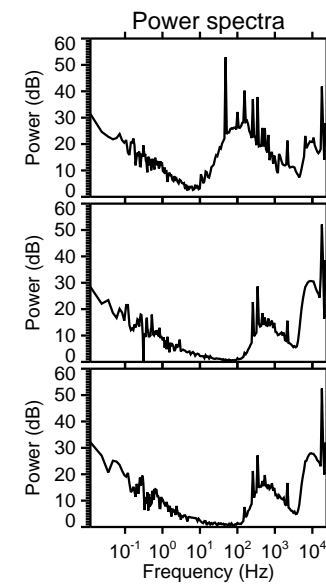
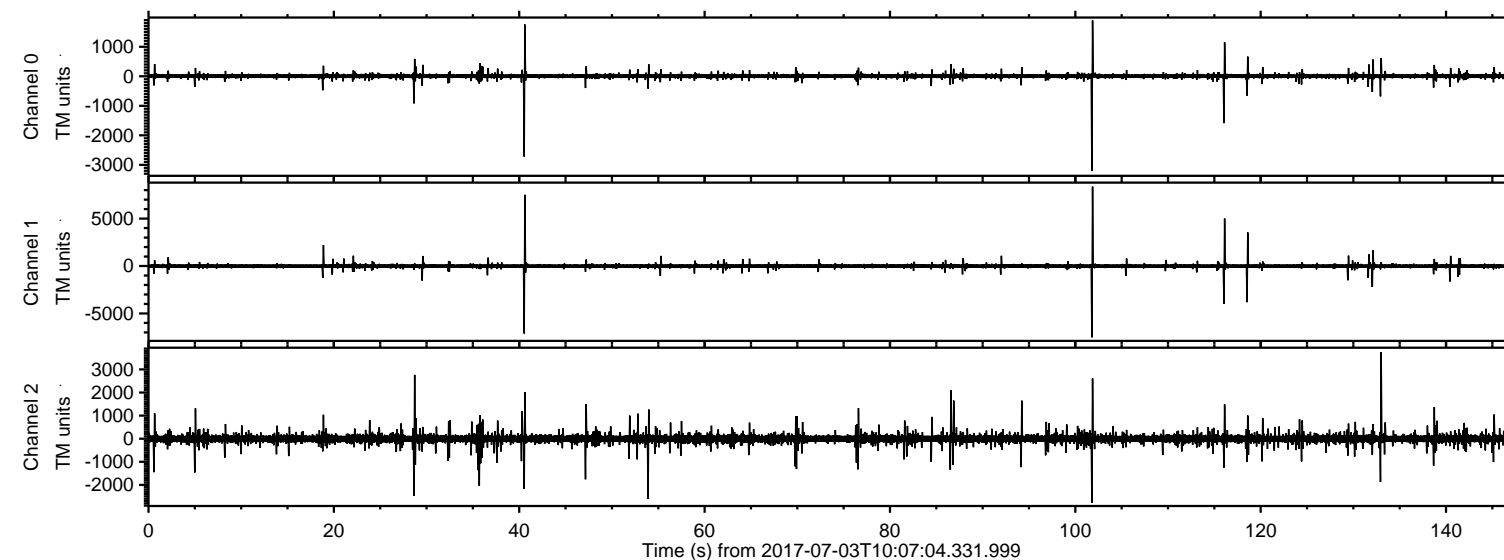

ELMAVAN 3D WAVEFORMS (Measured data sampled at 50 kHz) 51000 packets of 144 samples from 2017-07-03T10:07:04.331.999. Part 102/147

Processed Tue Jul 18 15:52:32 2017 by ELM ver.2012-10-06 from 001__elm20170703_100703__dat00.bin

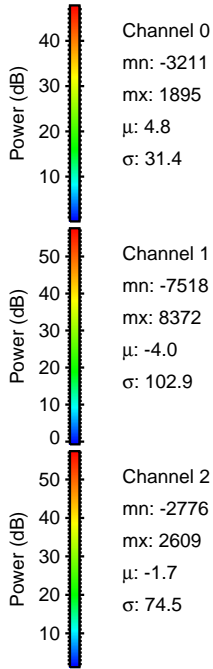
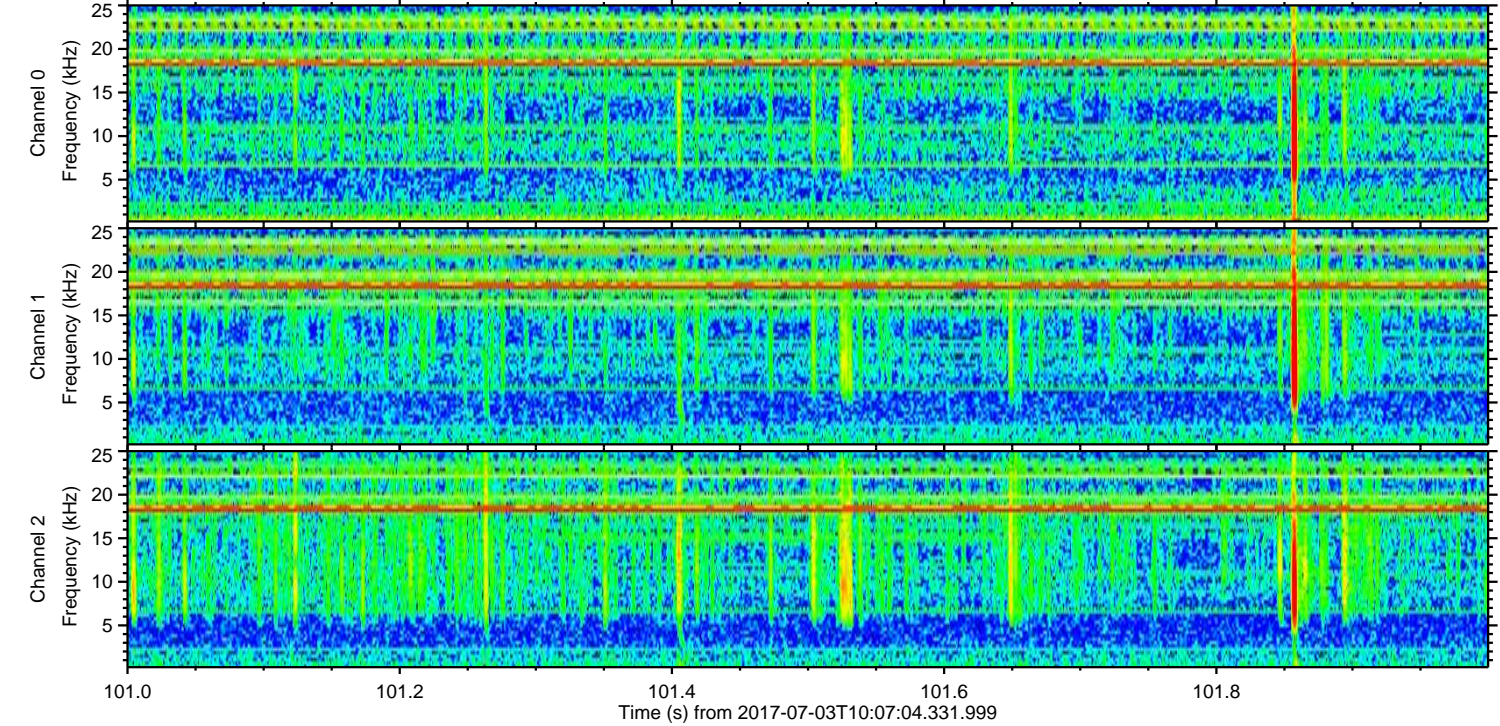
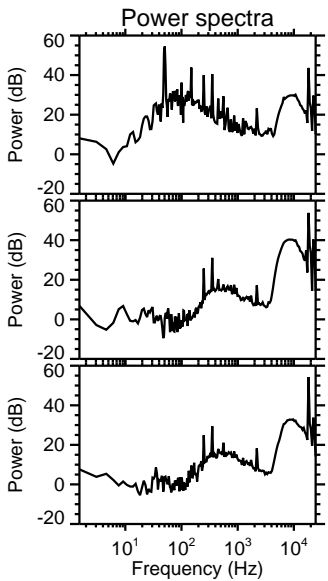
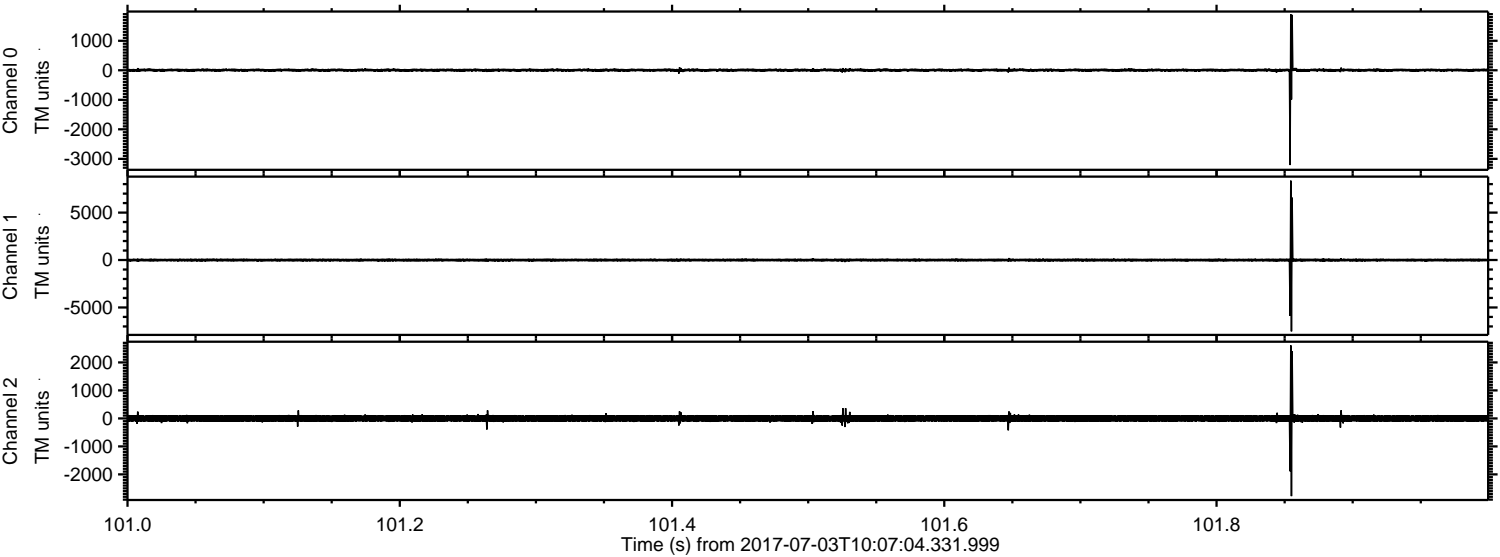

ELMAVAN 3D WAVEFORMS (Measured data sampled at 50 kHz) 51000 packets of 144 samples from 2017-07-03T10:07:04.331.999. Part 41/147

Processed Tue Jul 18 15:52:33 2017 by ELM ver.2012-10-06 from 001__elm20170703_100703__dat00.bin

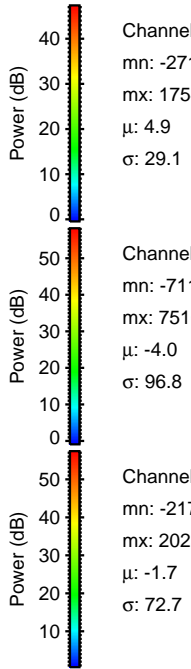
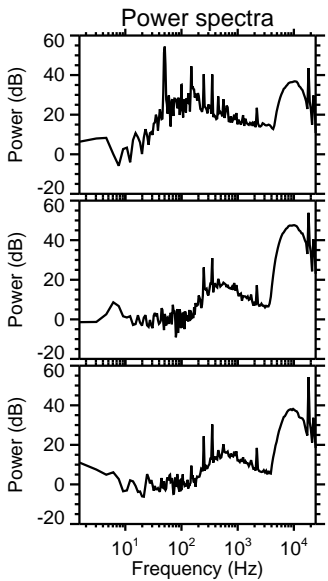
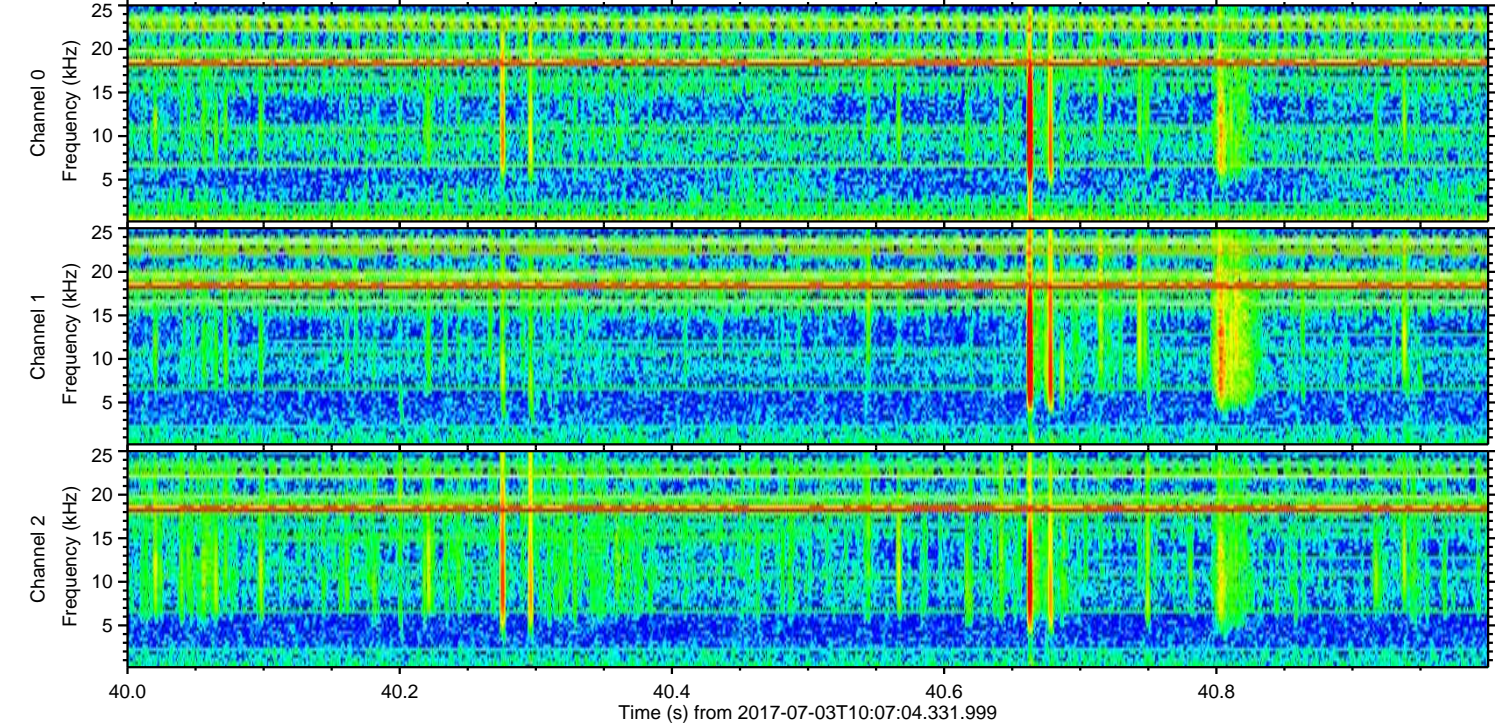
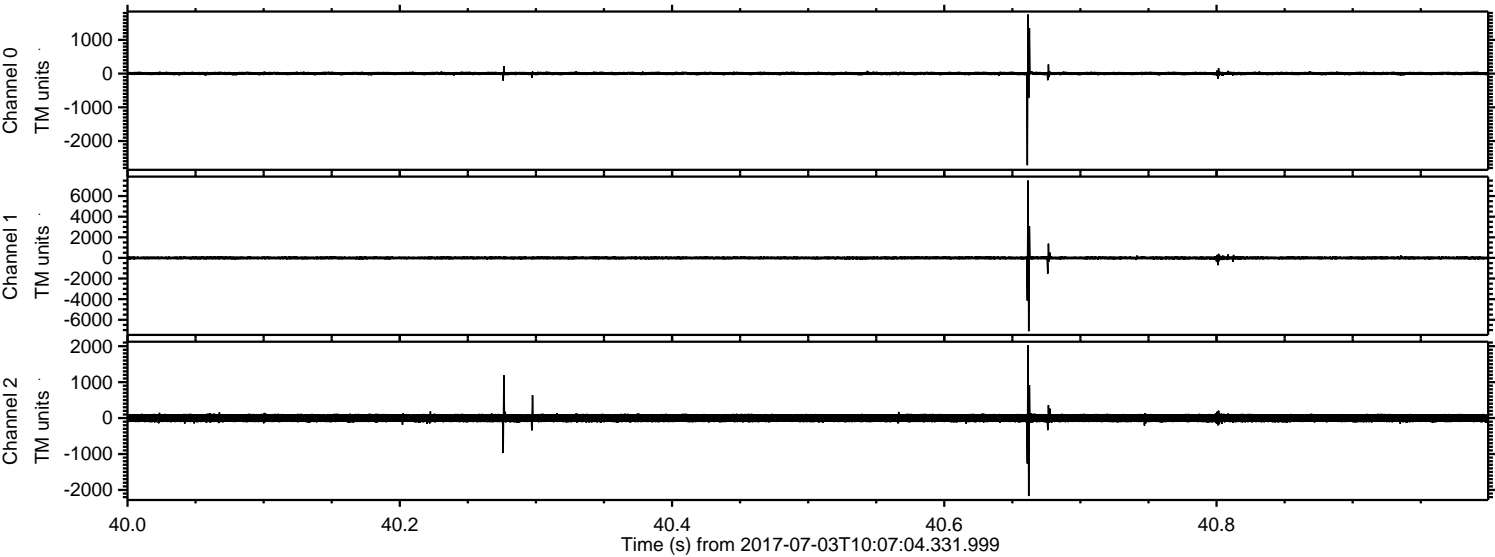

Channel 0
mn: -2719
mx: 1754
 μ : 4.9
 σ : 29.1

Channel 1
mn: -7113
mx: 7510
 μ : -4.0
 σ : 96.8

Channel 2
mn: -2171
mx: 2023
 μ : -1.7
 σ : 72.7

ELMAVAN 3D WAVEFORMS (Measured data sampled at 50 kHz) 51000 packets of 144 samples from 2017-07-03T10:07:04.331.999. Part 117/147

Processed Tue Jul 18 15:52:34 2017 by ELM ver.2012-10-06 from 001__elm20170703_100703__dat00.bin

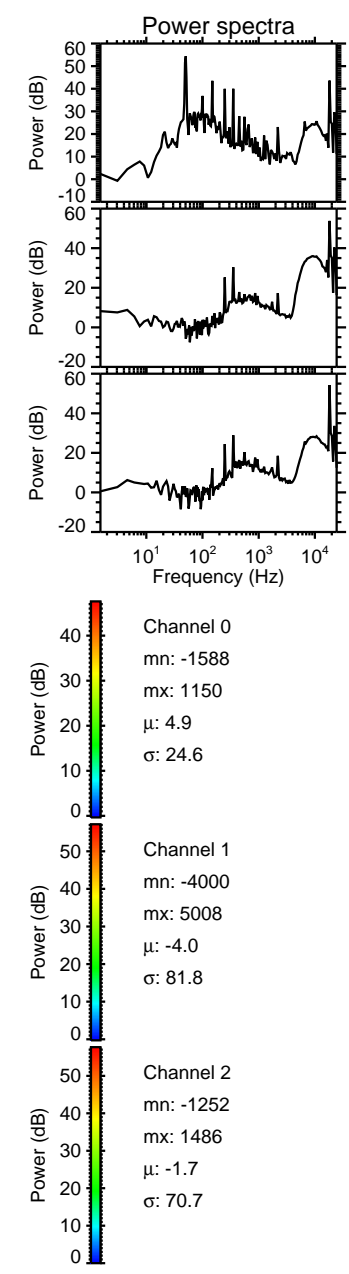
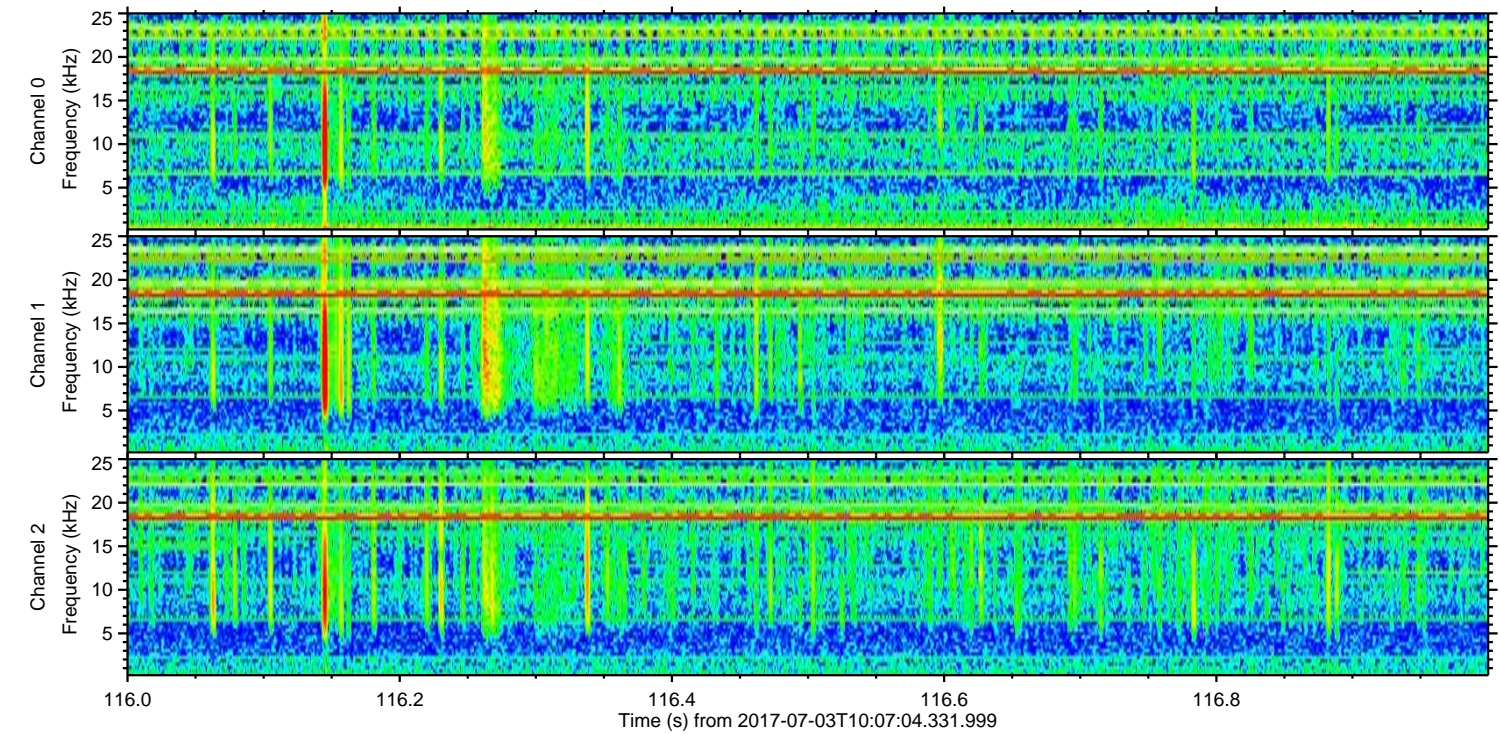
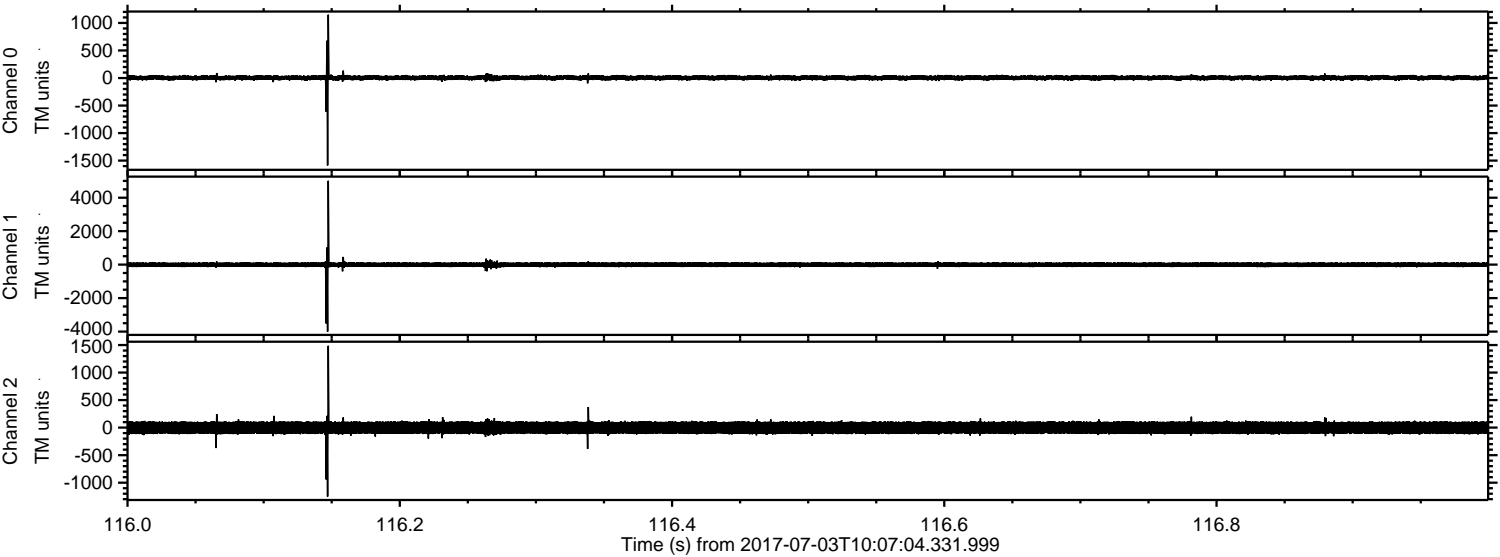

ELMAVAN 3D WAVEFORMS (Measured data sampled at 50 kHz) 51000 packets of 144 samples from 2017-07-03T10:07:04.331.999. Part 119/147

Processed Tue Jul 18 15:52:35 2017 by ELM ver.2012-10-06 from 001__elm20170703_100703__dat00.bin

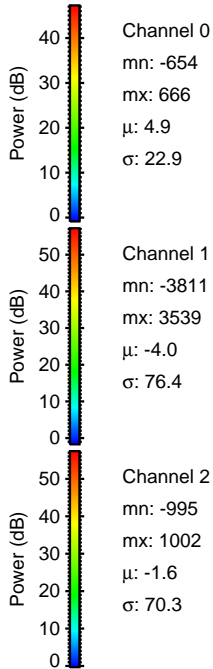
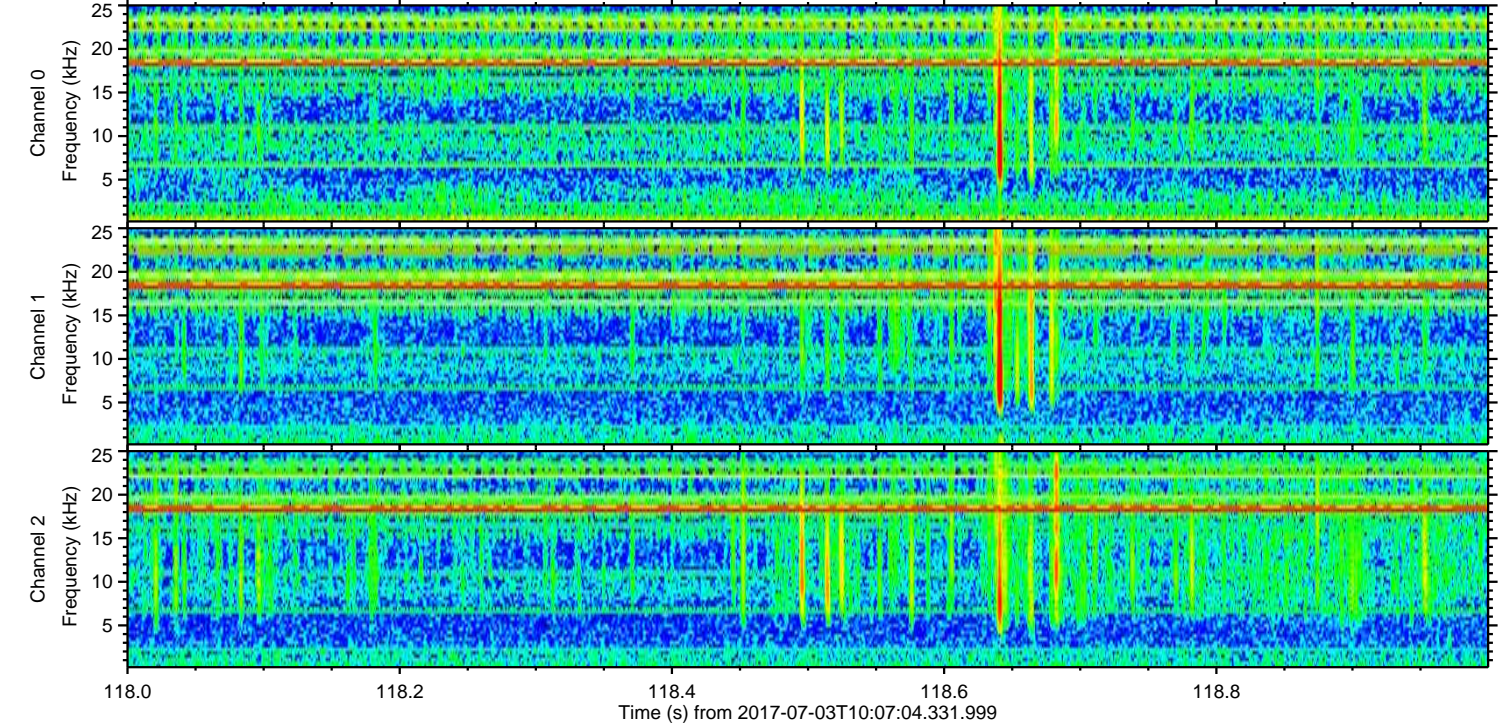
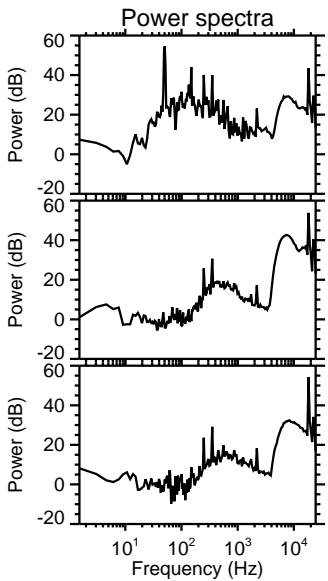
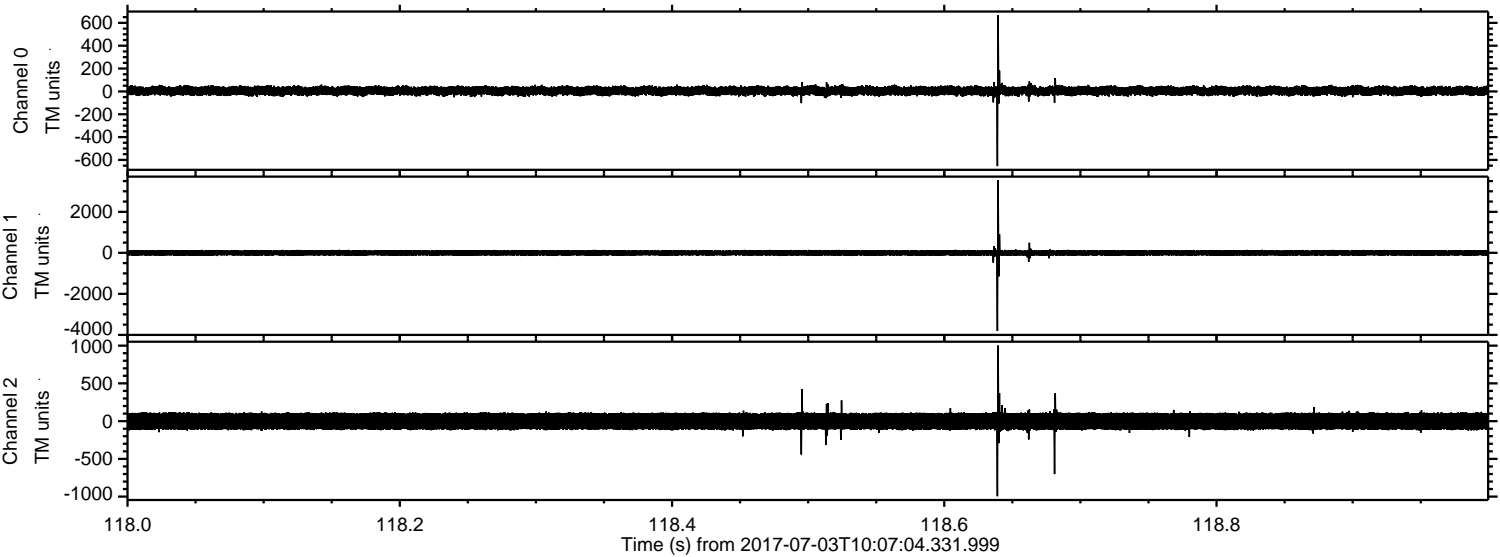

ELMAVAN 3D WAVEFORMS (Measured data sampled at 50 kHz) 51000 packets of 144 samples from 2017-07-03T10:07:04.331.999. Part 134/147

Processed Tue Jul 18 15:52:36 2017 by ELM ver.2012-10-06 from 001__elm20170703_100703__dat00.bin

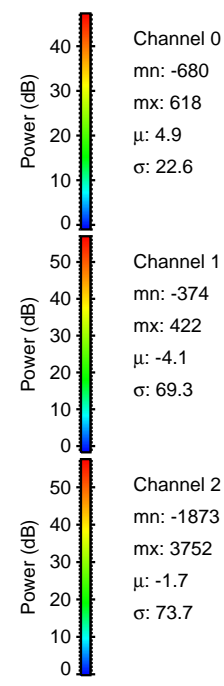
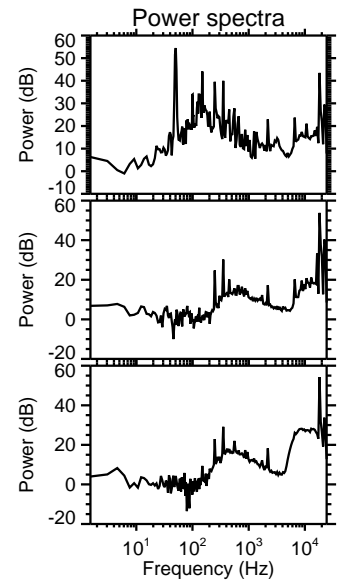
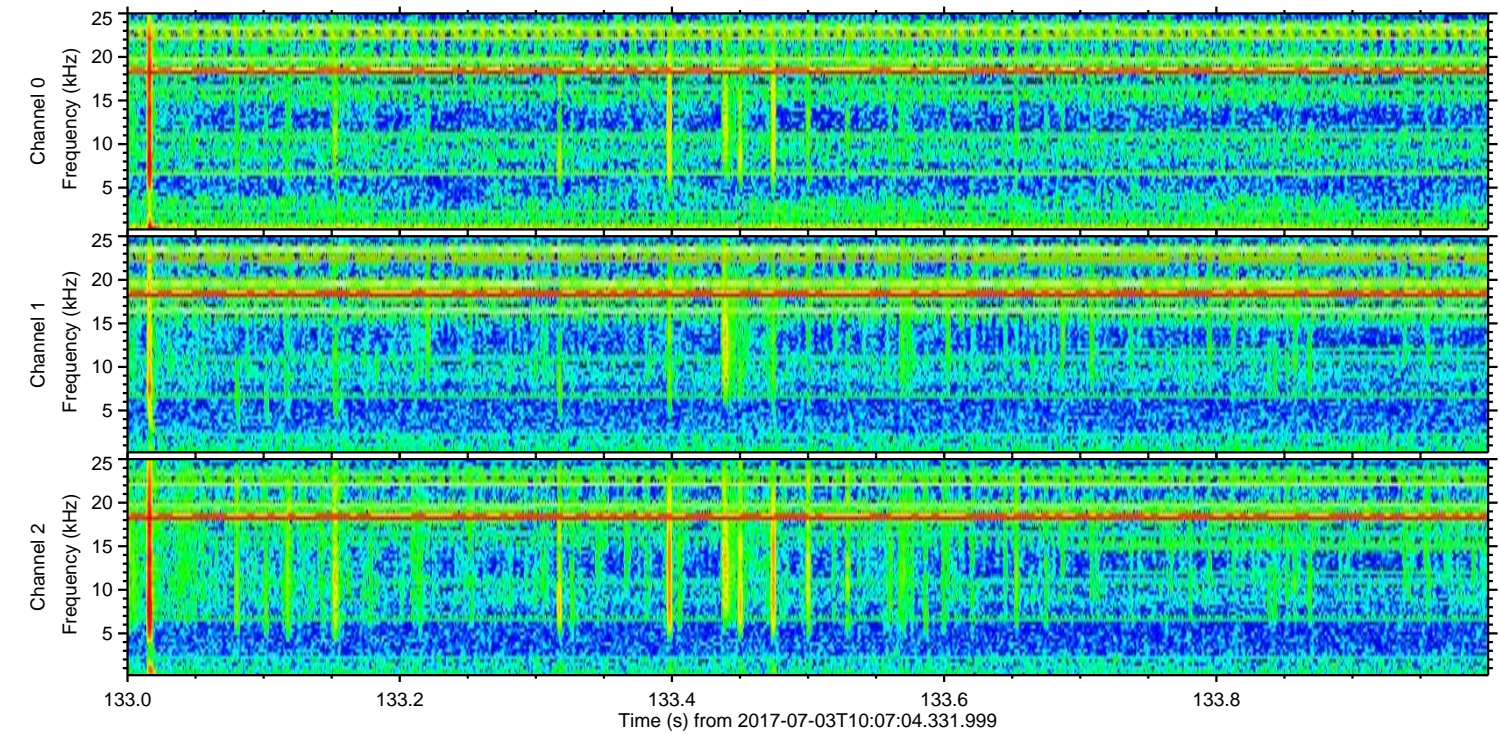
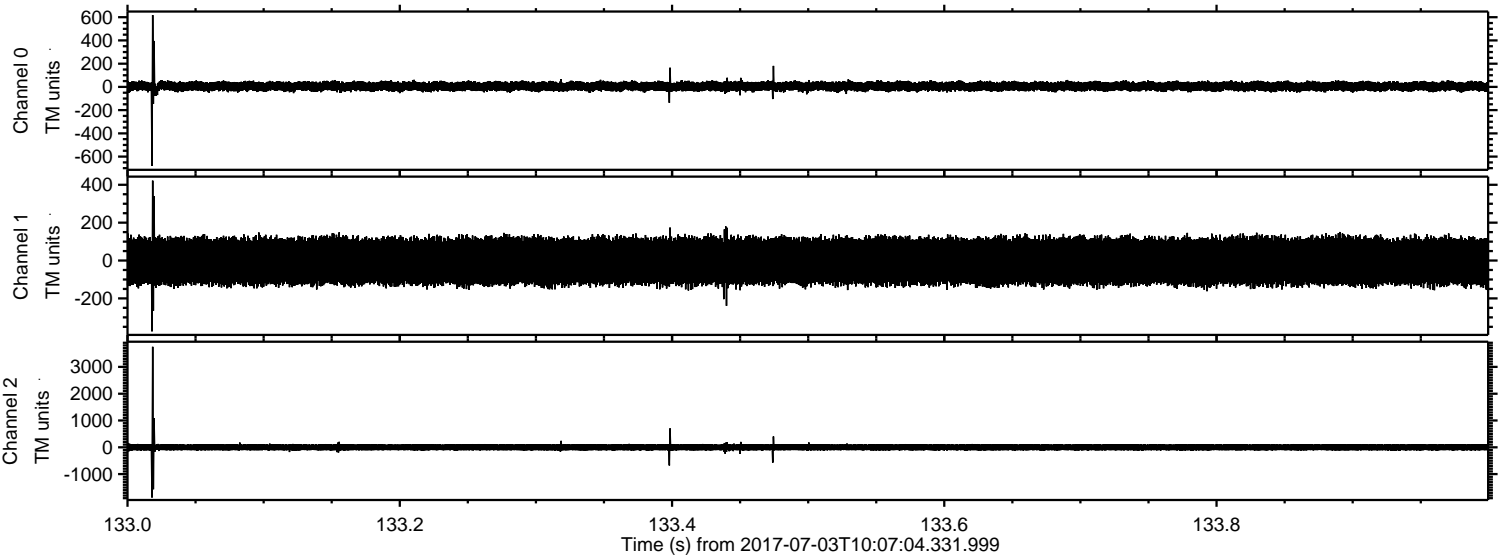

Channel 0
mn: -680
mx: 618
 μ : 4.9
 σ : 22.6

Channel 1
mn: -374
mx: 422
 μ : -4.1
 σ : 69.3

Channel 2
mn: -1873
mx: 3752
 μ : -1.7
 σ : 73.7

Processed Tue Jul 18 15:52:37 2017 by ELM ver.2012-10-06 from 001__elm20170703_100703__dat00.bin

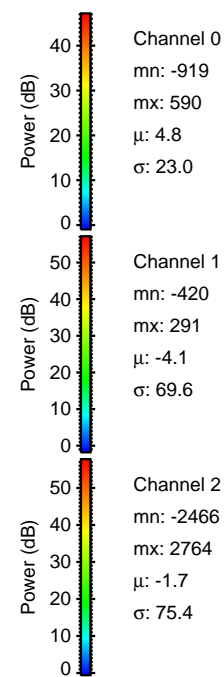
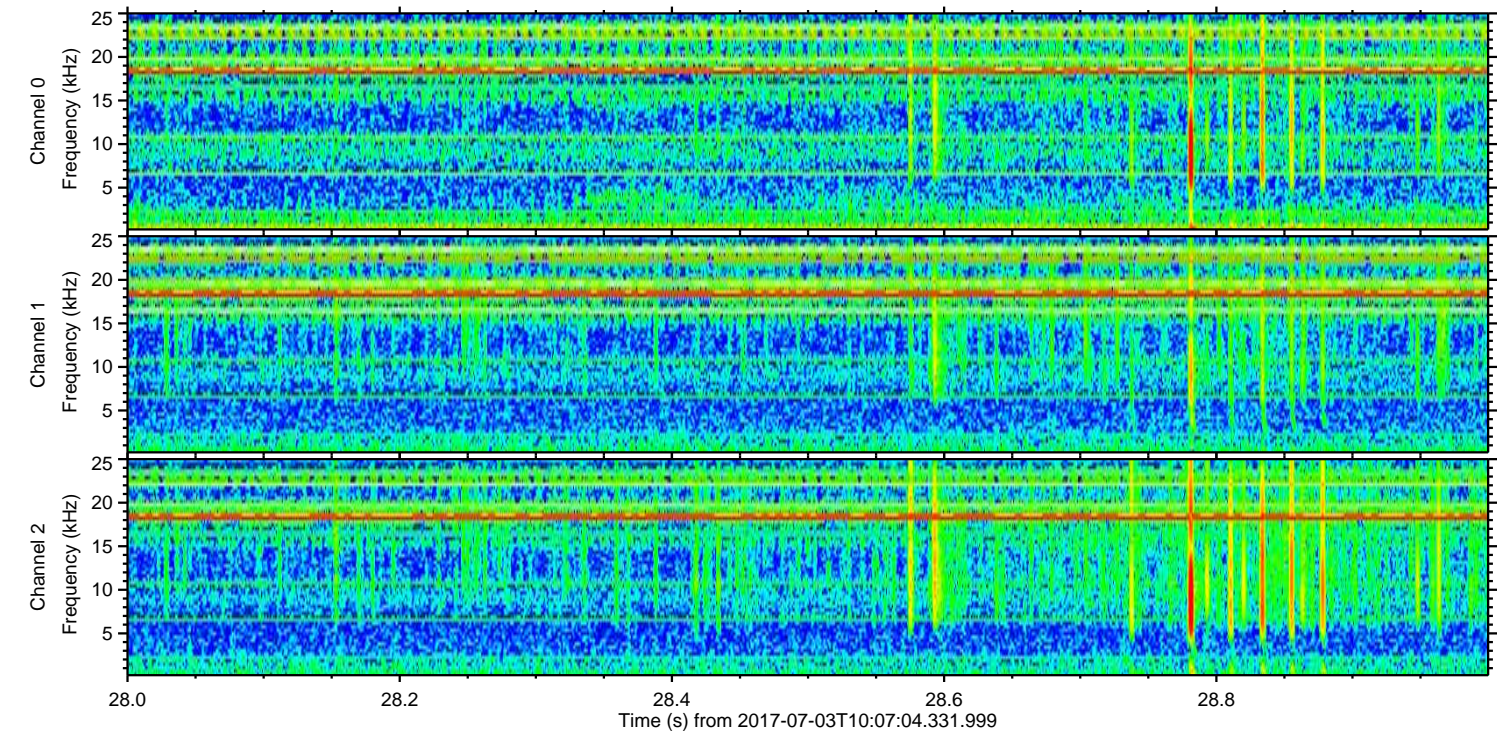
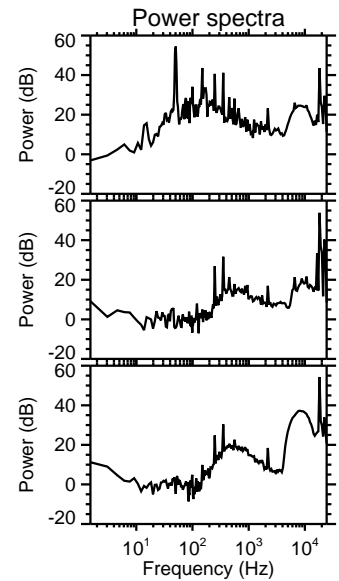
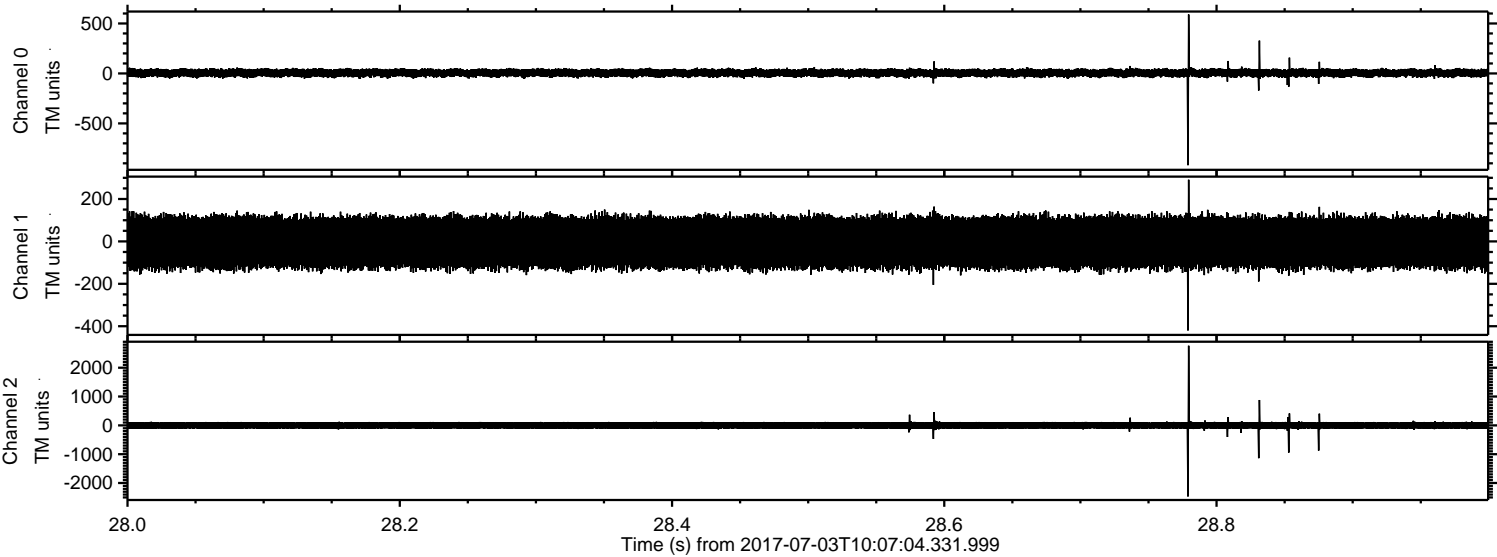

Processed Tue Jul 18 15:52:38 2017 by ELM ver.2012-10-06 from 001__elm20170703_100703__dat00.bin

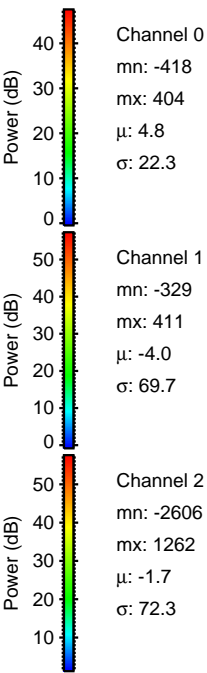
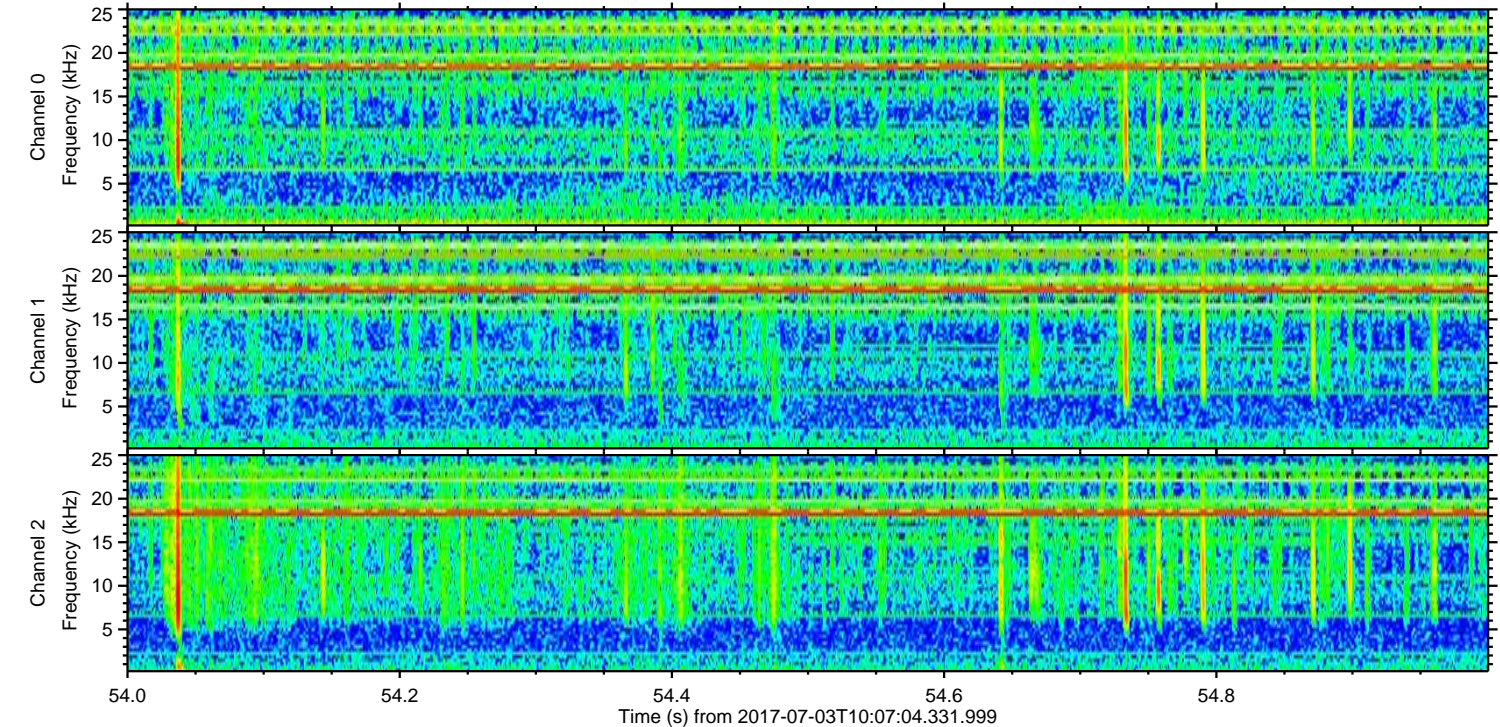
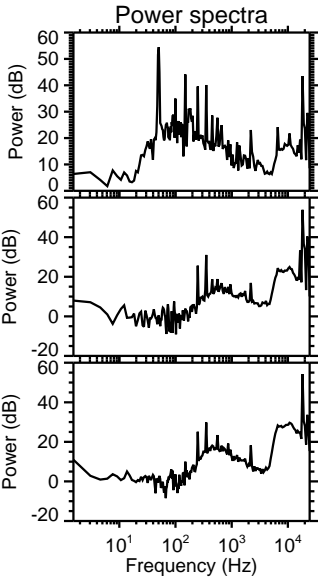
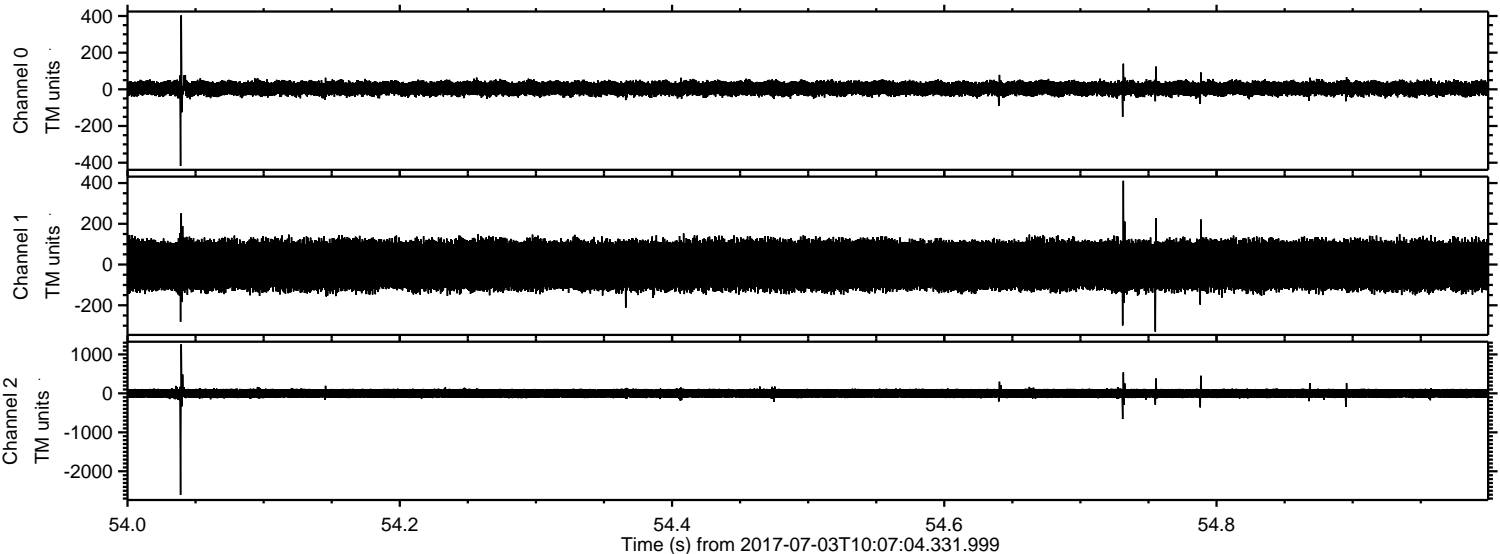

ELMAVAN 3D WAVEFORMS (Measured data sampled at 50 kHz) 51000 packets of 144 samples from 2017-07-03T10:07:04.331.999. Part 133/147

Processed Tue Jul 18 15:52:38 2017 by ELM ver.2012-10-06 from 001__elm20170703_100703__dat00.bin

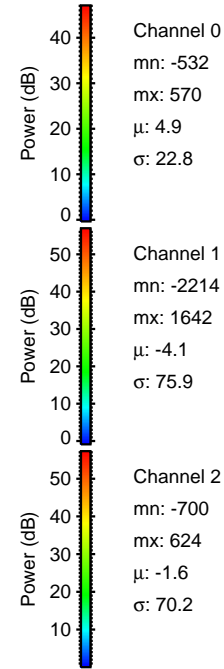
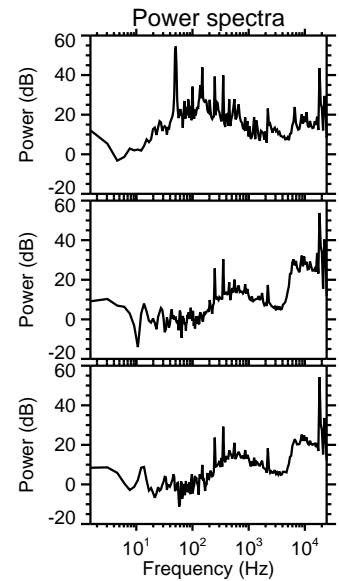
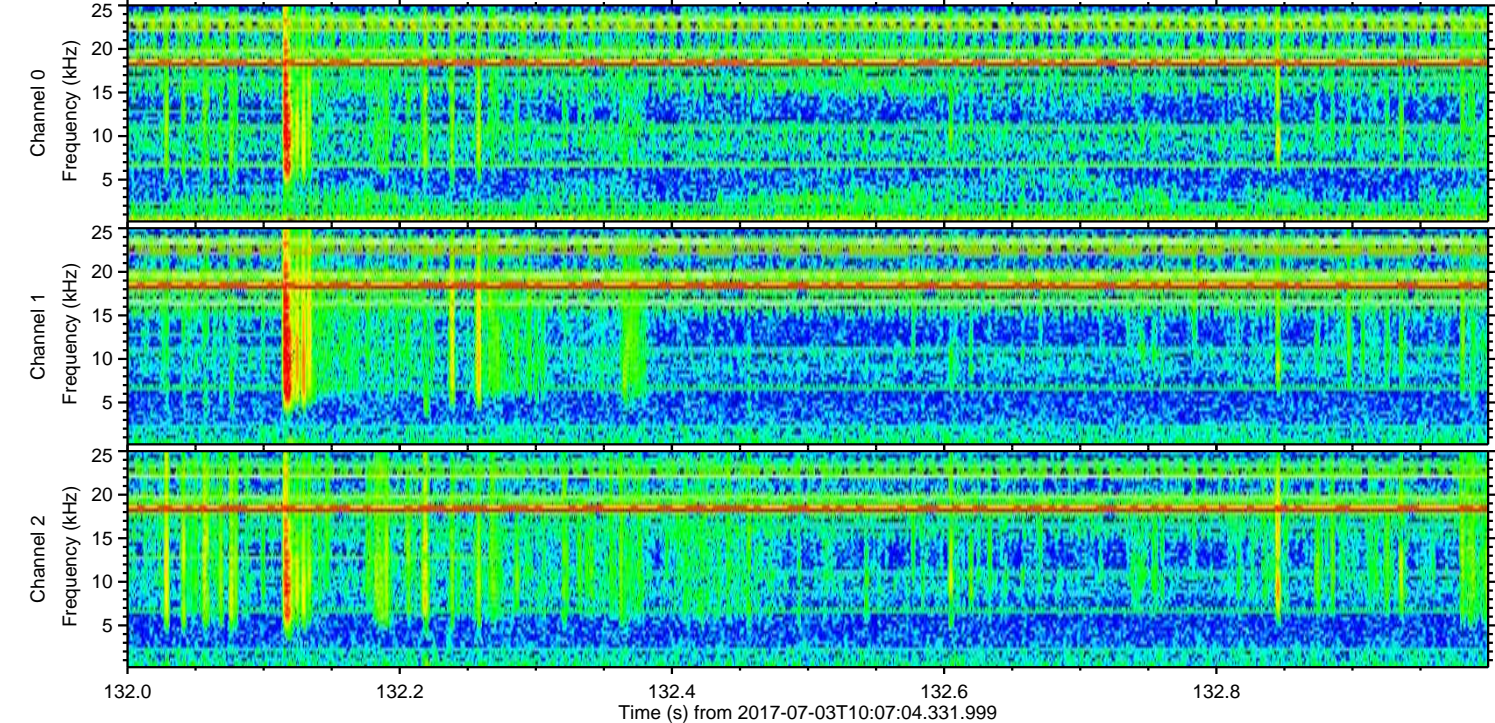
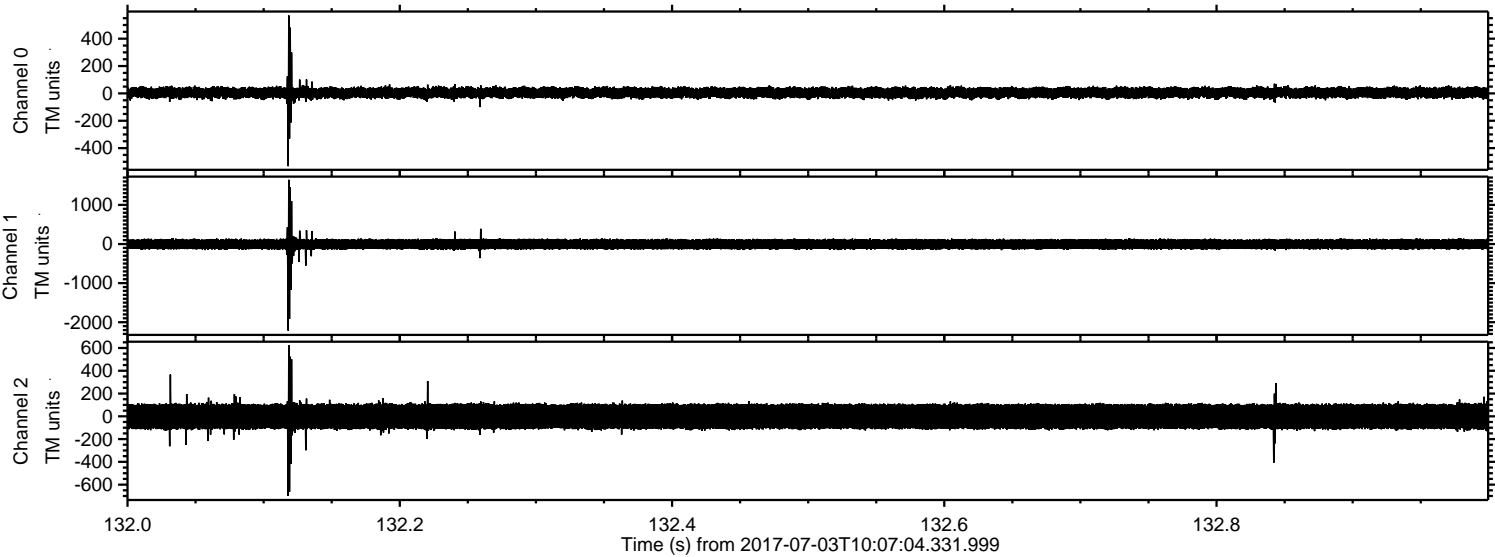

Processed Tue Jul 18 15:52:39 2017 by ELM ver.2012-10-06 from 001__elm20170703_100703__dat00.bin

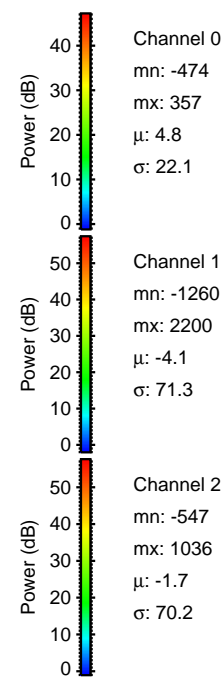
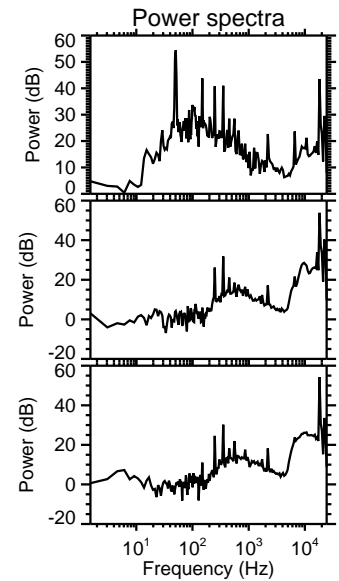
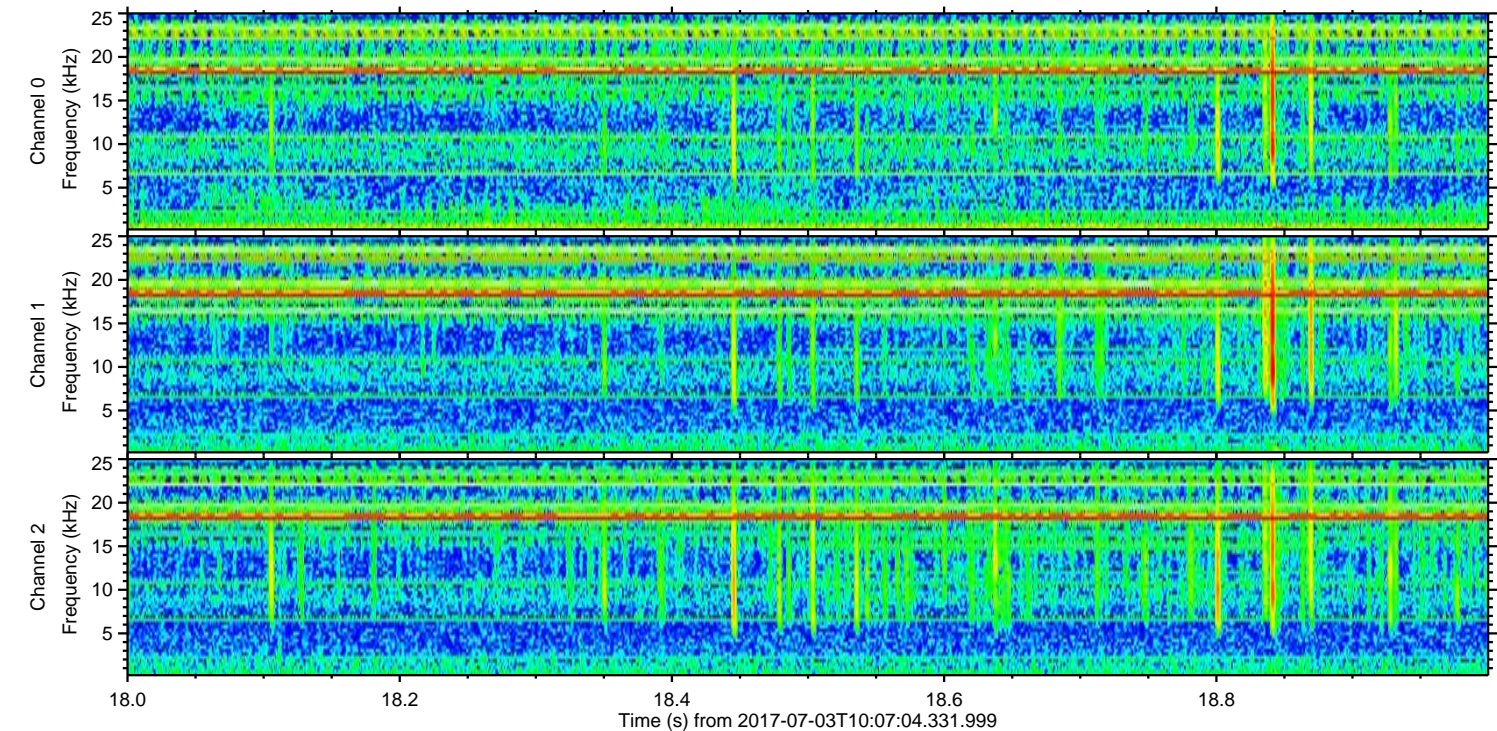
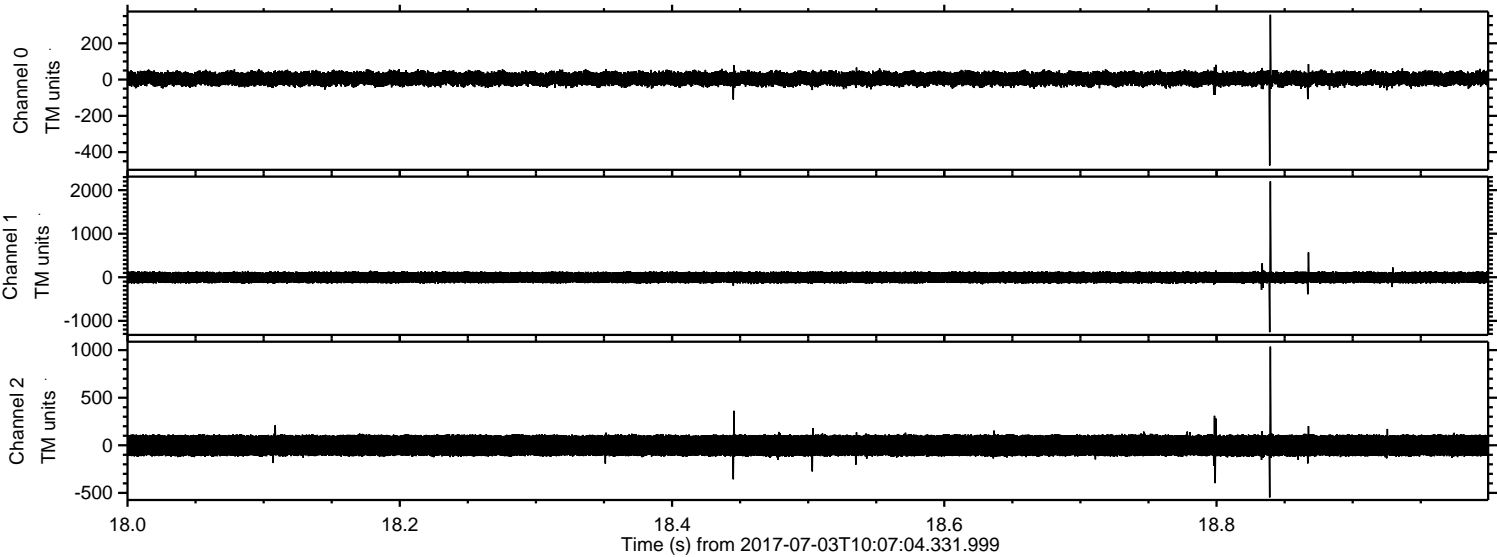

ELMAVAN 3D WAVEFORMS (Measured data sampled at 50 kHz) 51000 packets of 144 samples from 2017-07-03T10:07:04.331.999. Part 138/147

