

ELMAVAN 3D WAVEFORMS (Measured data sampled at 50 kHz) 51000 packets of 144 samples from 2017-07-03T08:06:59.416.999.

Processed Tue Jul 18 15:34:38 2017 by ELM ver.2012-10-06 from 001__elm20170703_080658__dat00.bin

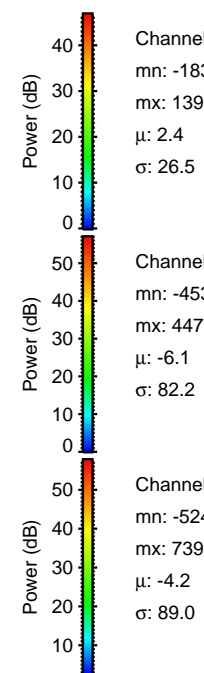
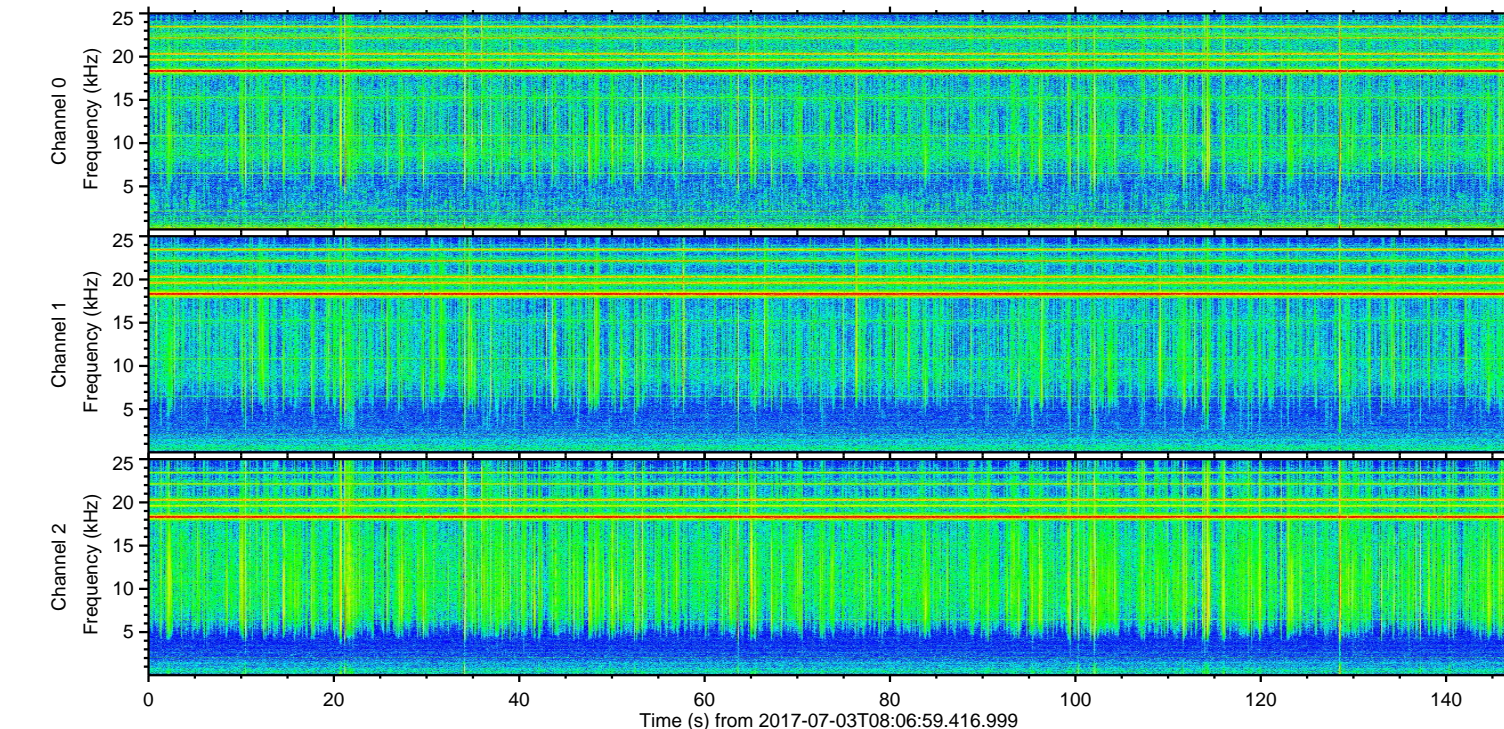
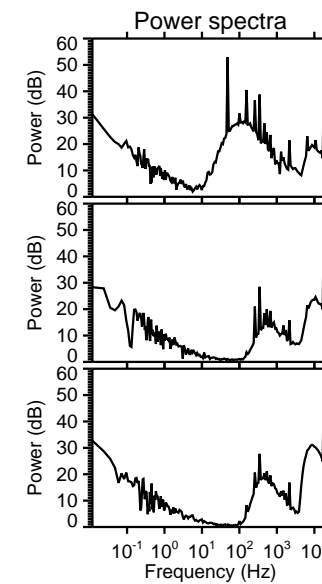
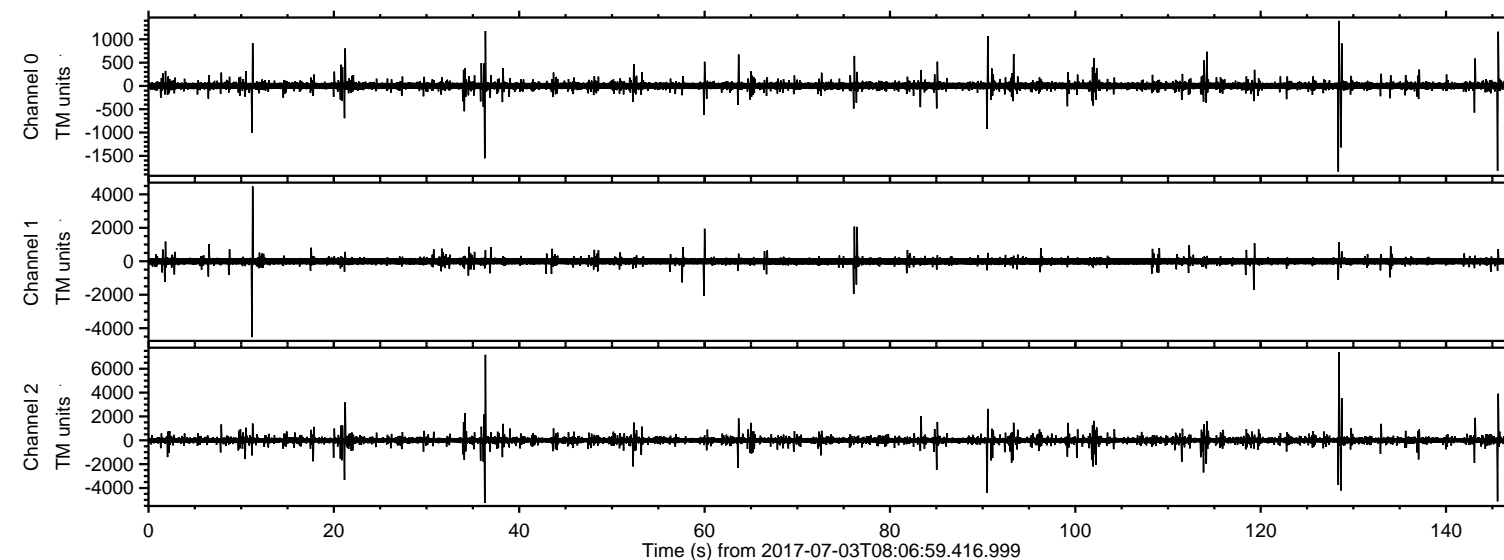

ELMAVAN 3D WAVEFORMS (Measured data sampled at 50 kHz) 51000 packets of 144 samples from 2017-07-03T08:06:59.416.999. Part 129/147

Processed Tue Jul 18 15:34:46 2017 by ELM ver.2012-10-06 from 001__elm20170703_080658__dat00.bin

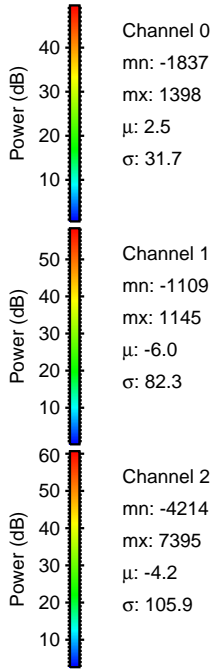
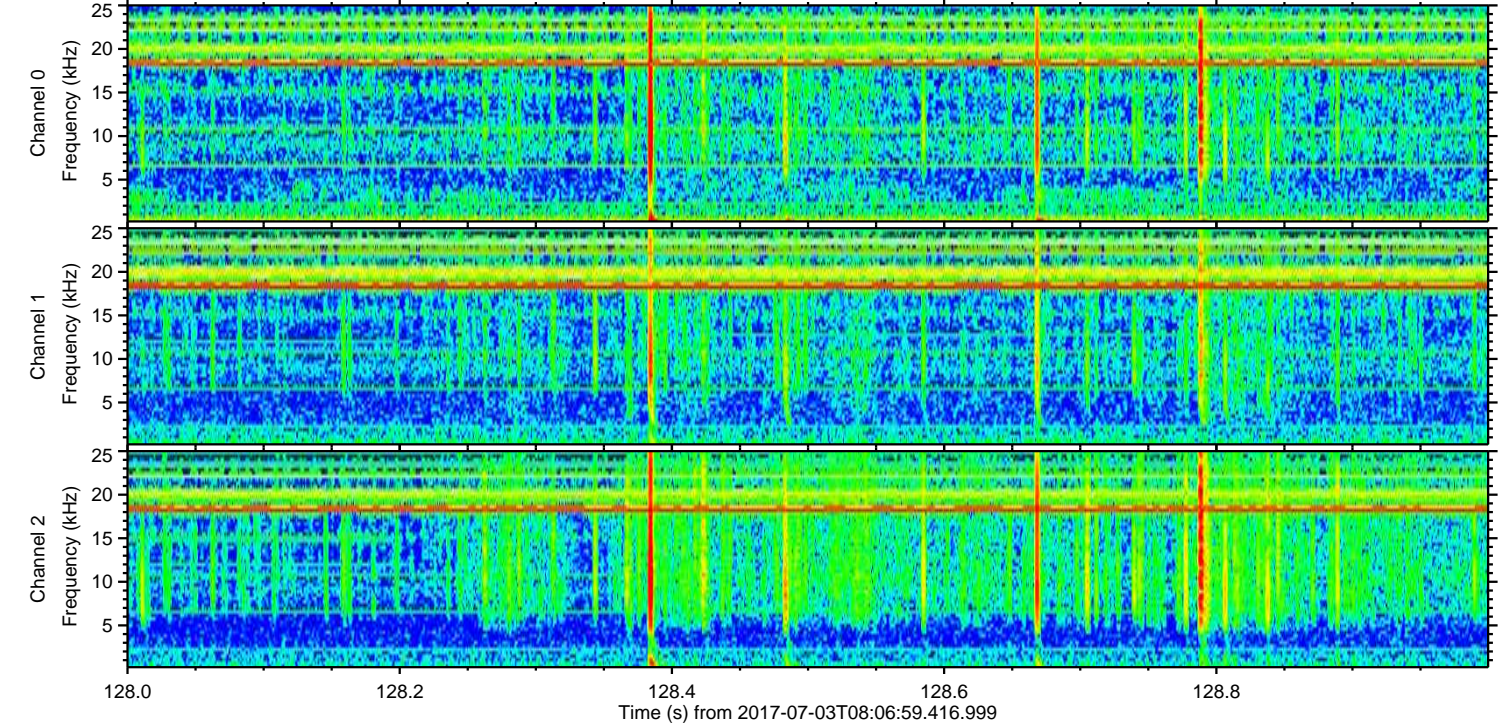
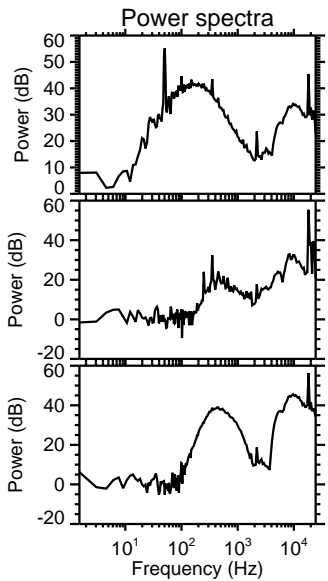
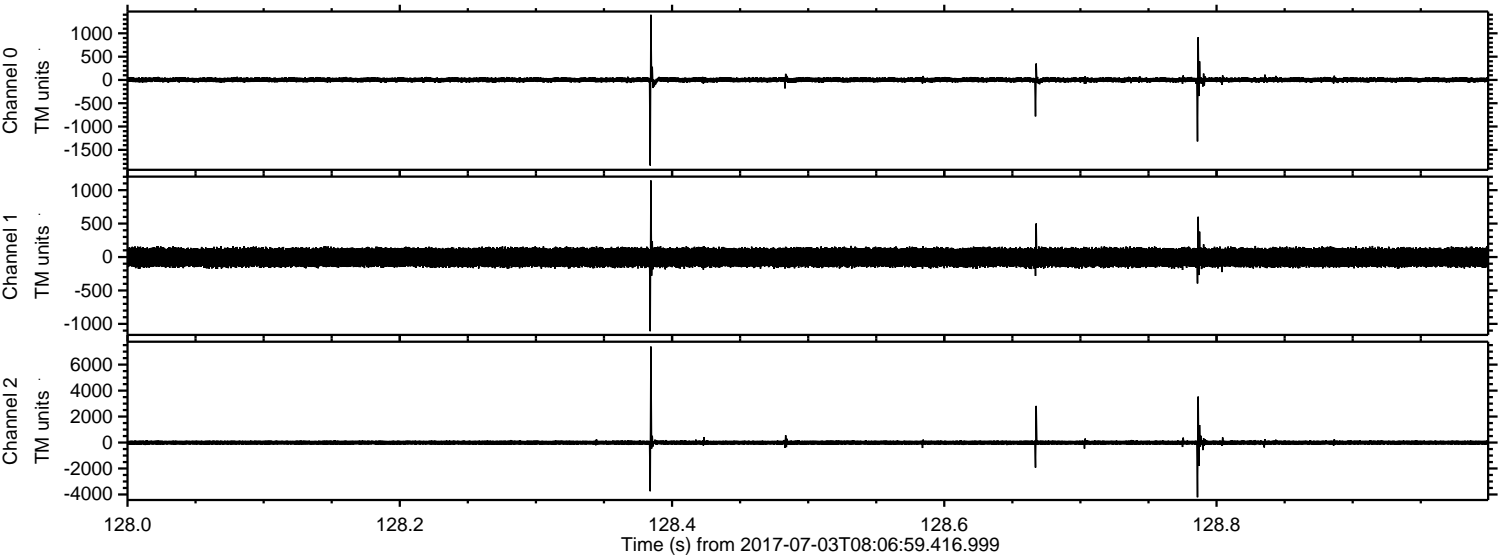

ELMAVAN 3D WAVEFORMS (Measured data sampled at 50 kHz) 51000 packets of 144 samples from 2017-07-03T08:06:59.416.999. Part 37/147

Processed Tue Jul 18 15:34:47 2017 by ELM ver.2012-10-06 from 001__elm20170703_080658__dat00.bin

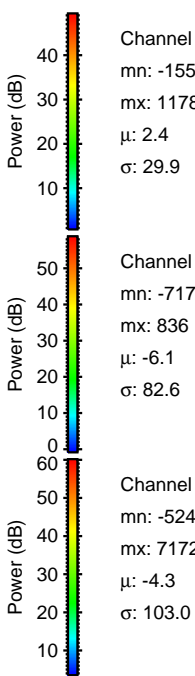
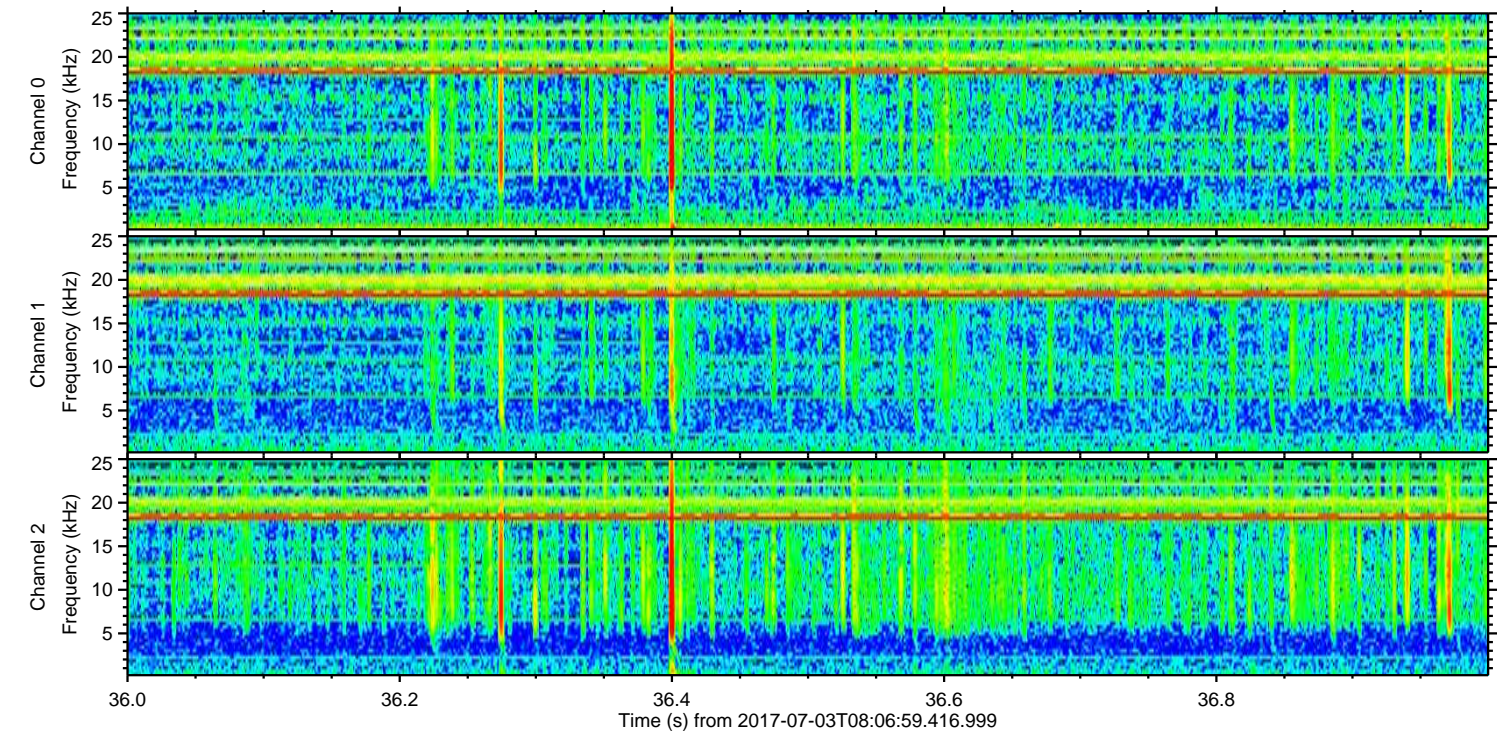
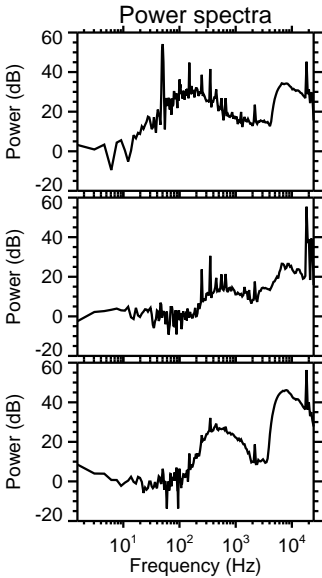
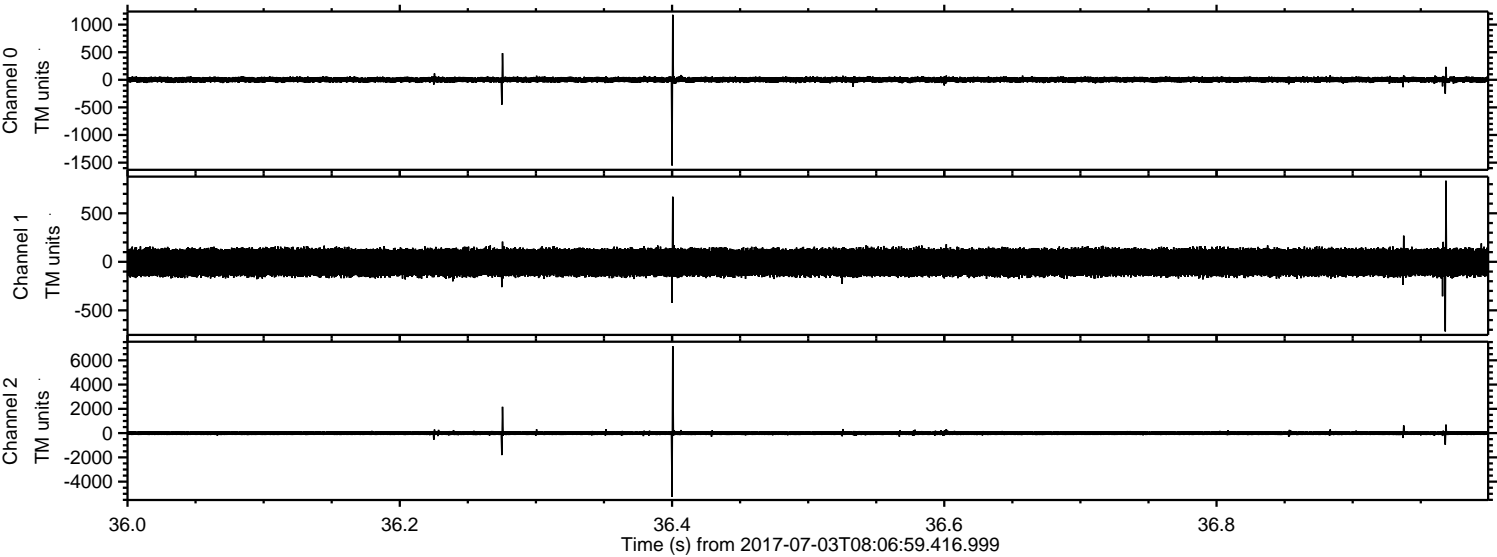

Channel 0
mn: -1553
mx: 1178
 μ : 2.4
 σ : 29.9

Channel 1
mn: -717
mx: 836
 μ : -6.1
 σ : 82.6

Channel 2
mn: -5249
mx: 7172
 μ : -4.3
 σ : 103.0

ELMAVAN 3D WAVEFORMS (Measured data sampled at 50 kHz) 51000 packets of 144 samples from 2017-07-03T08:06:59.416.999. Part 146/147

Processed Tue Jul 18 15:34:48 2017 by ELM ver.2012-10-06 from 001__elm20170703_080658__dat00.bin

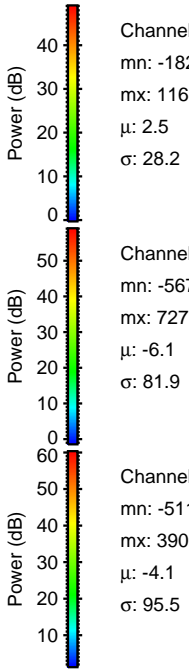
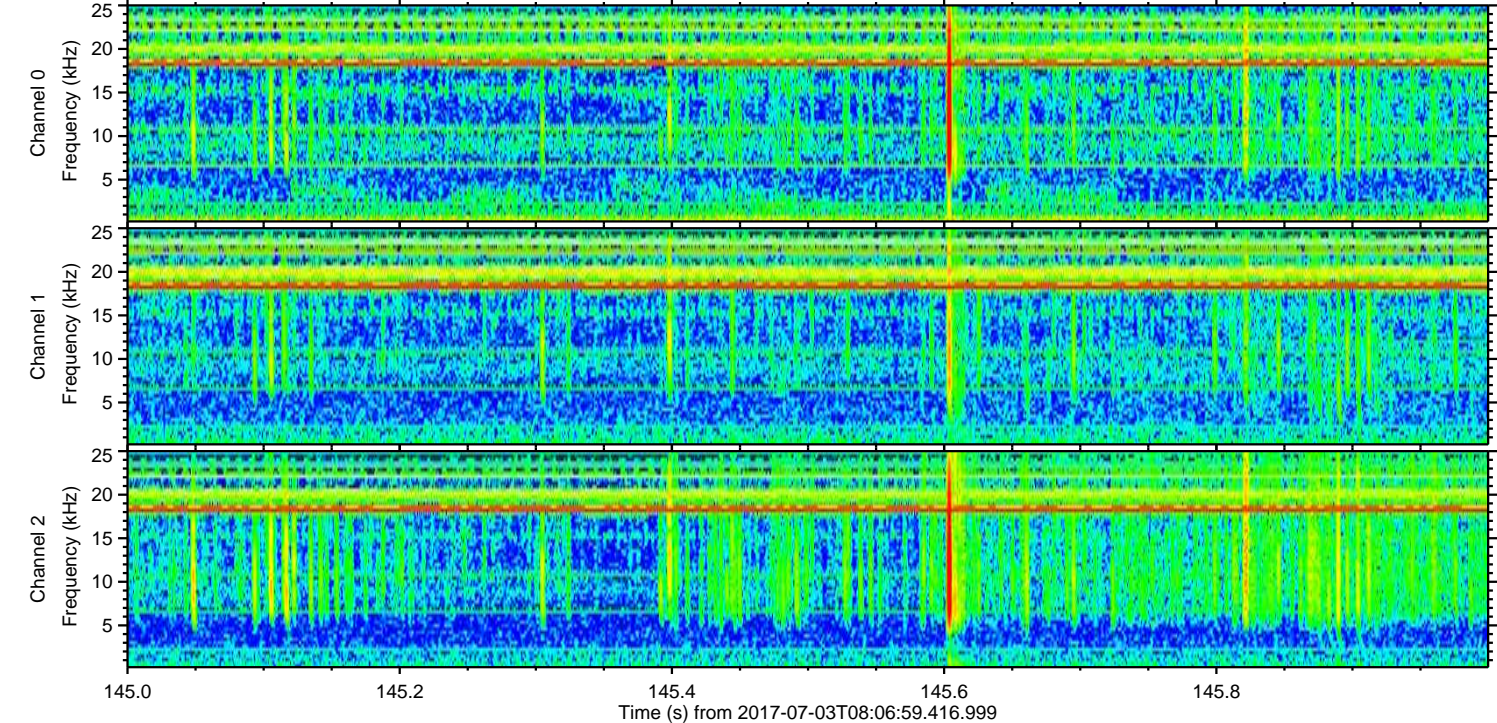
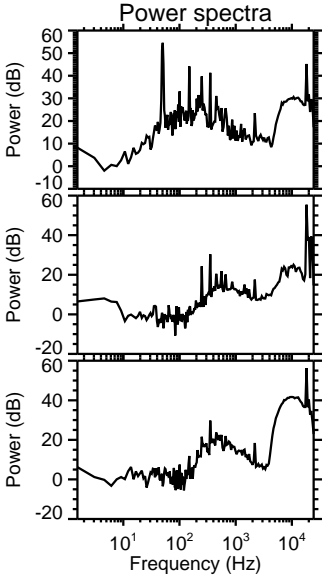
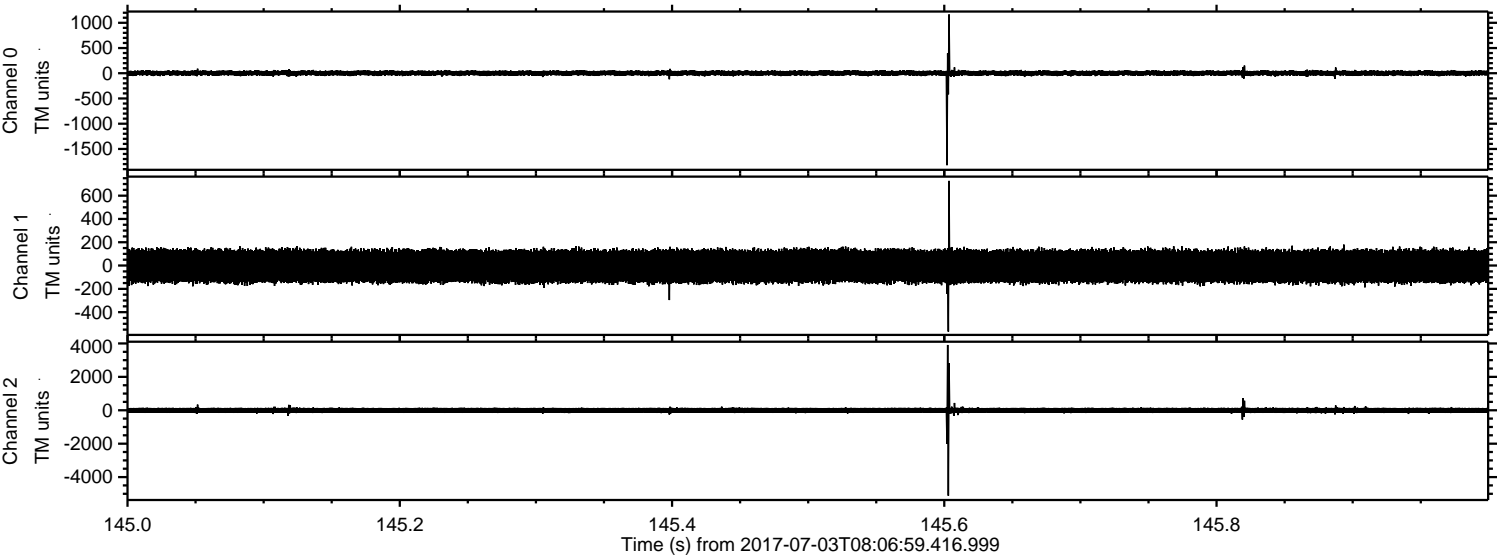

Processed Tue Jul 18 15:34:48 2017 by ELM ver.2012-10-06 from 001__elm20170703_080658__dat00.bin

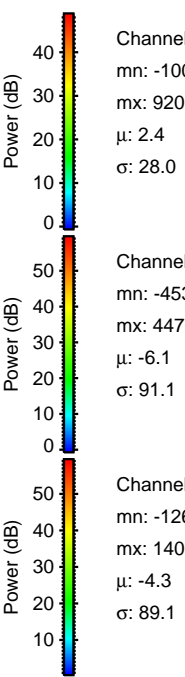
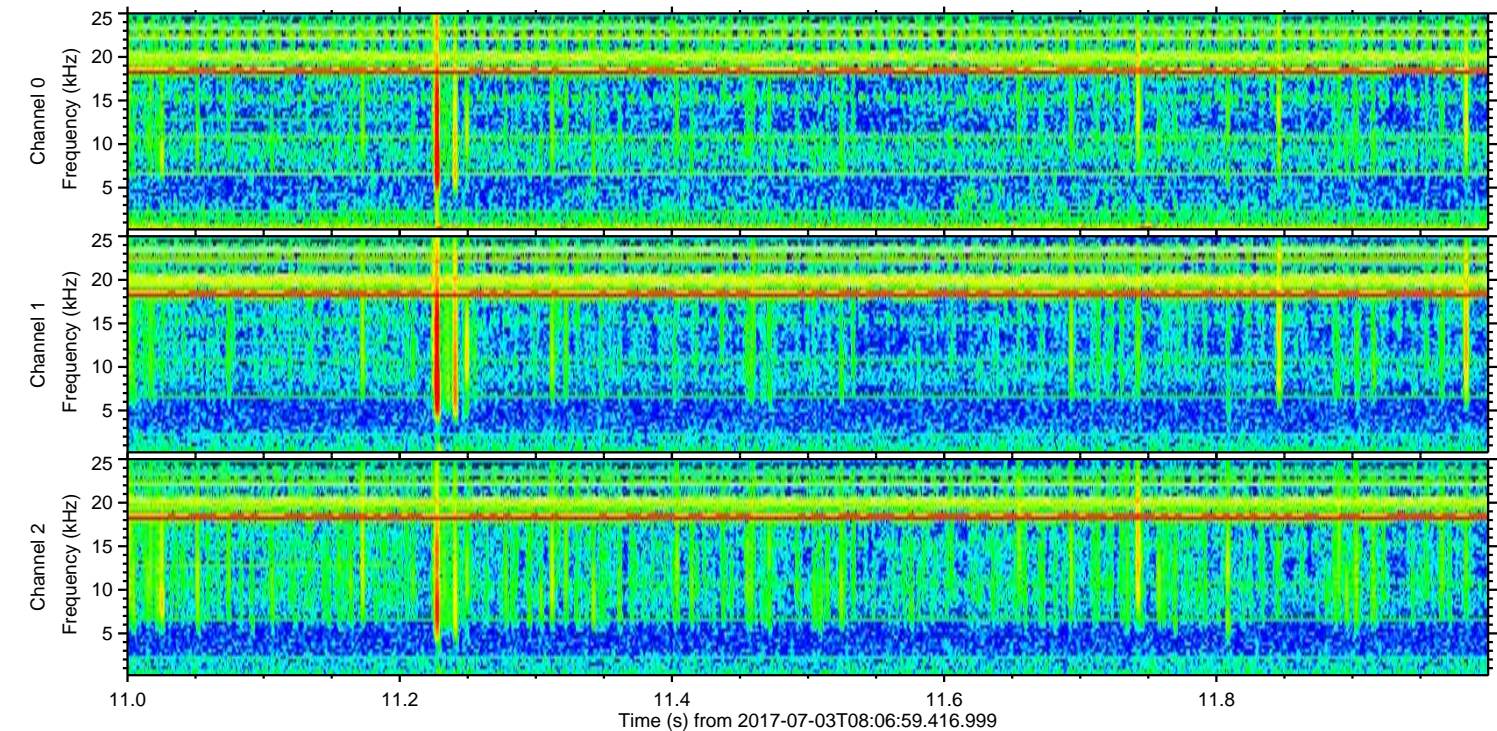
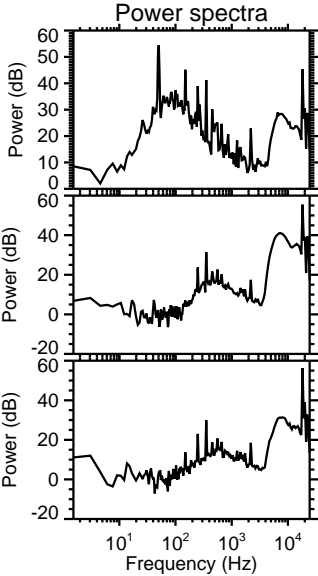
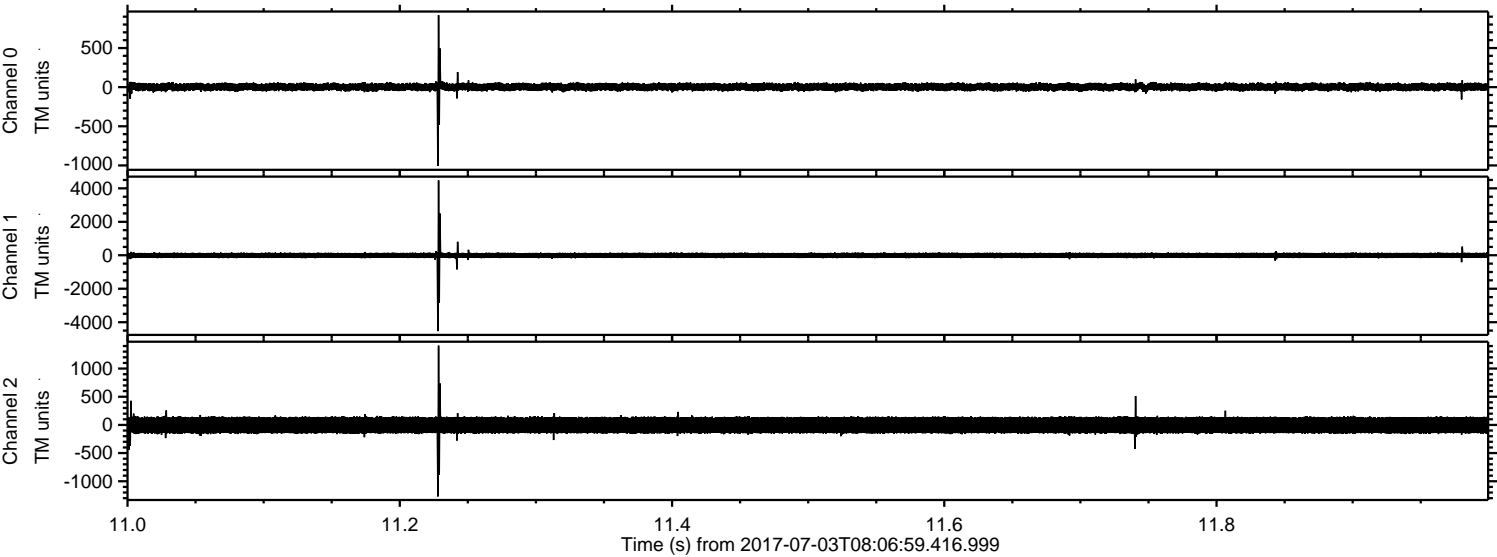

Processed Tue Jul 18 15:34:49 2017 by ELM ver.2012-10-06 from 001__elm20170703_080658__dat00.bin

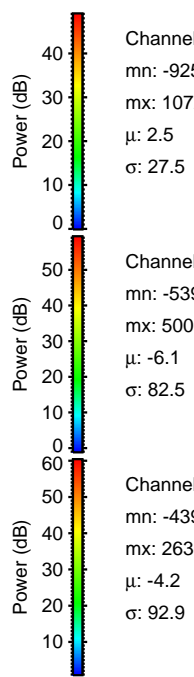
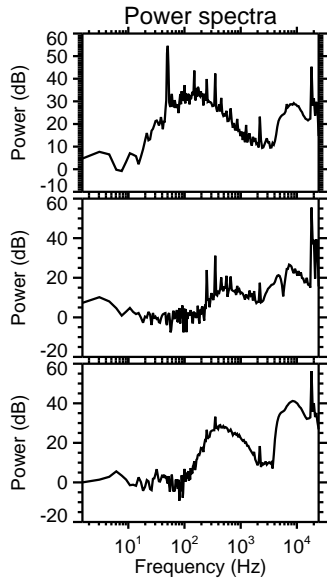
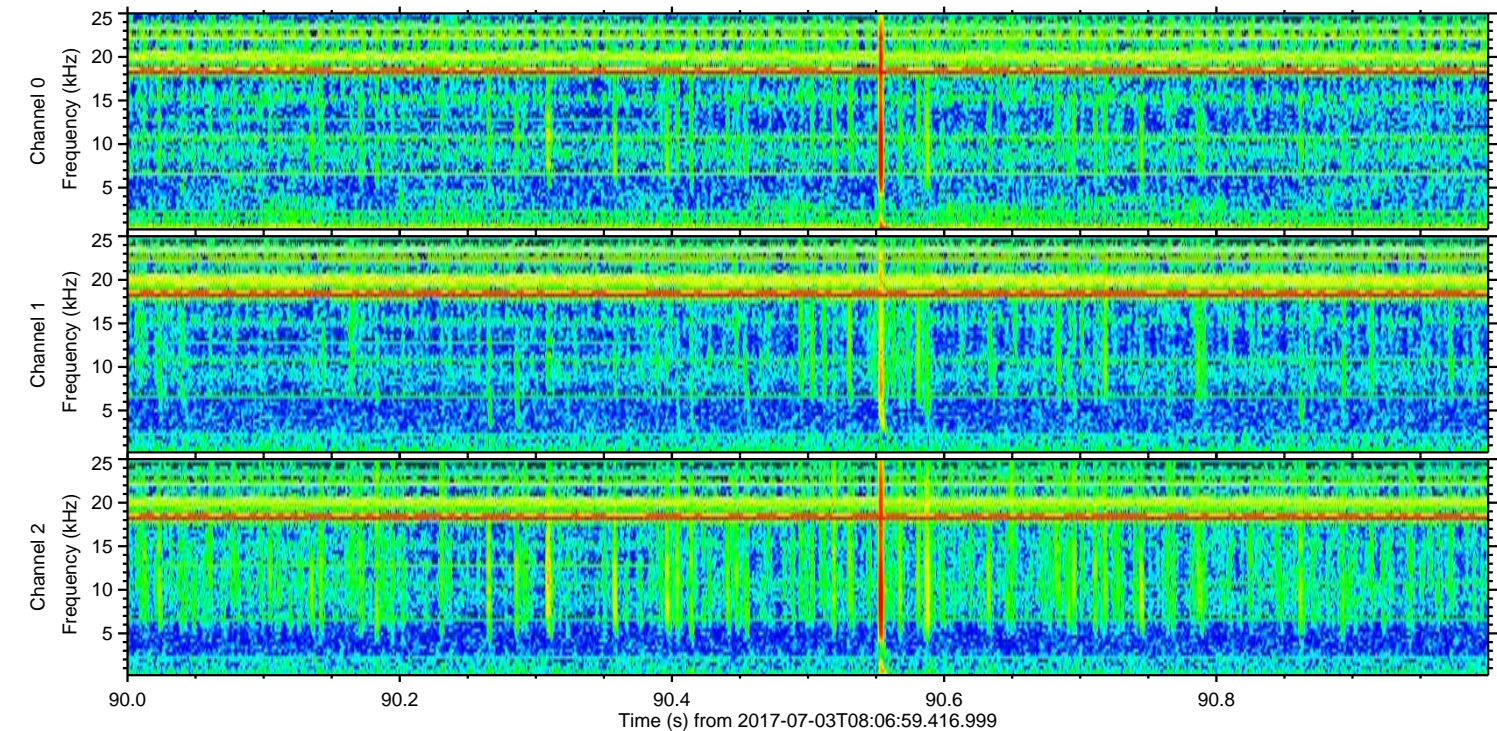
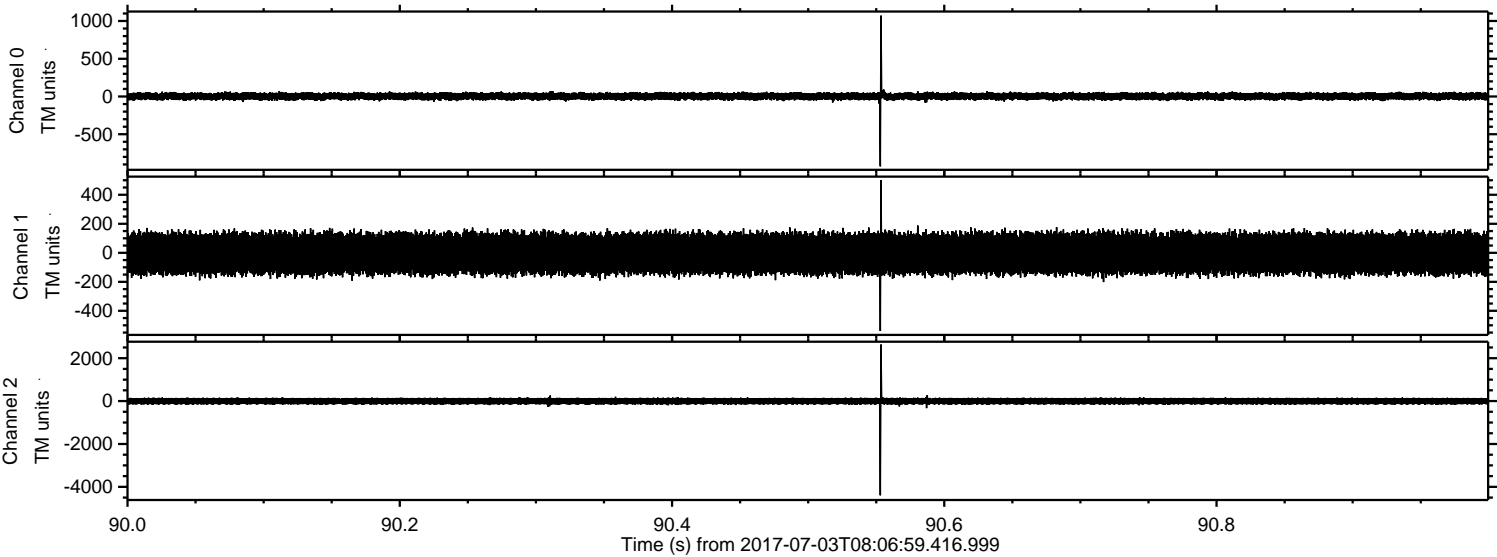

Processed Tue Jul 18 15:34:50 2017 by ELM ver.2012-10-06 from 001__elm20170703_080658__dat00.bin

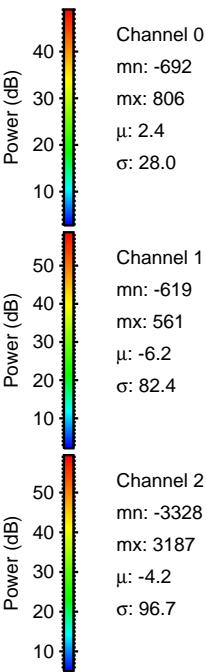
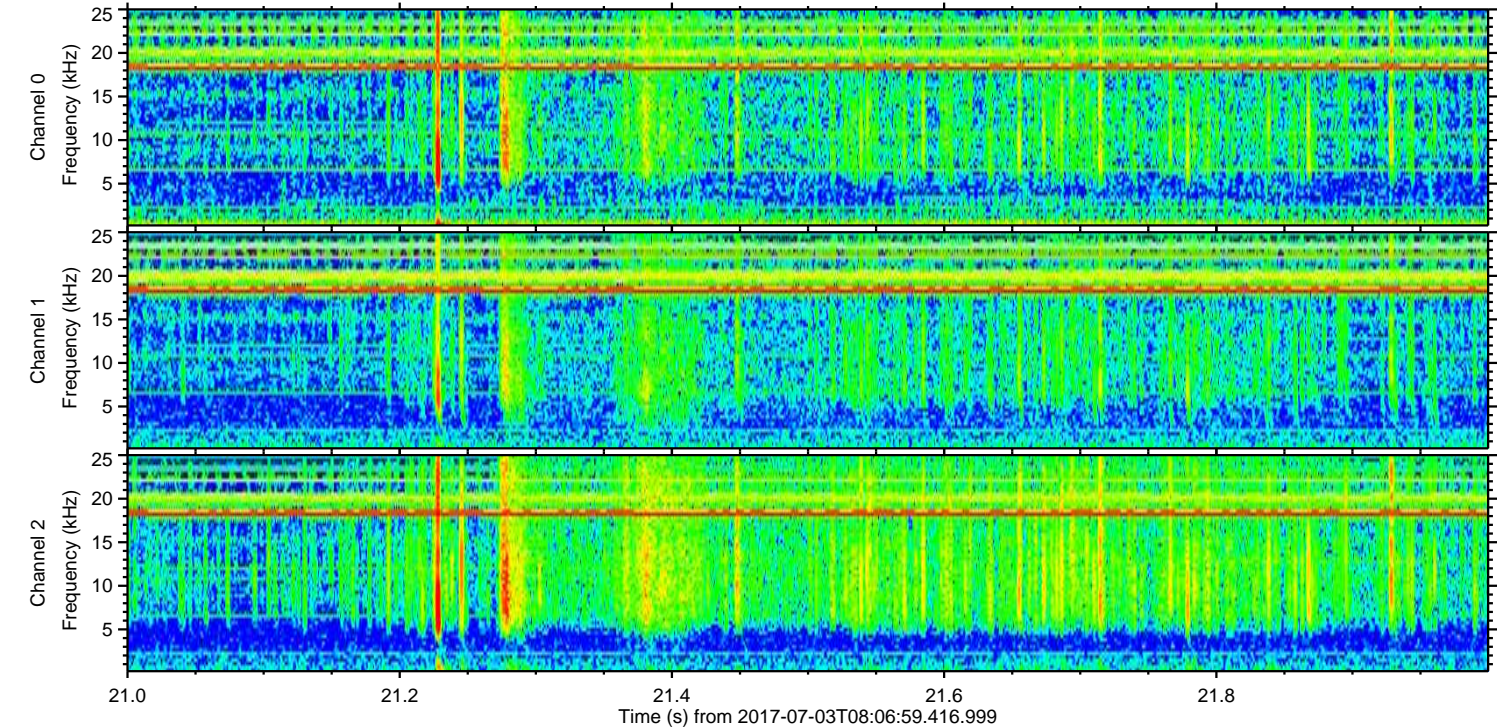
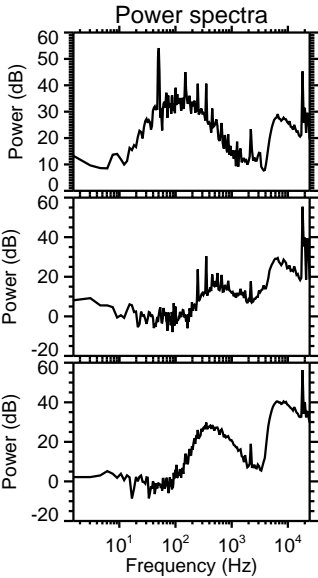
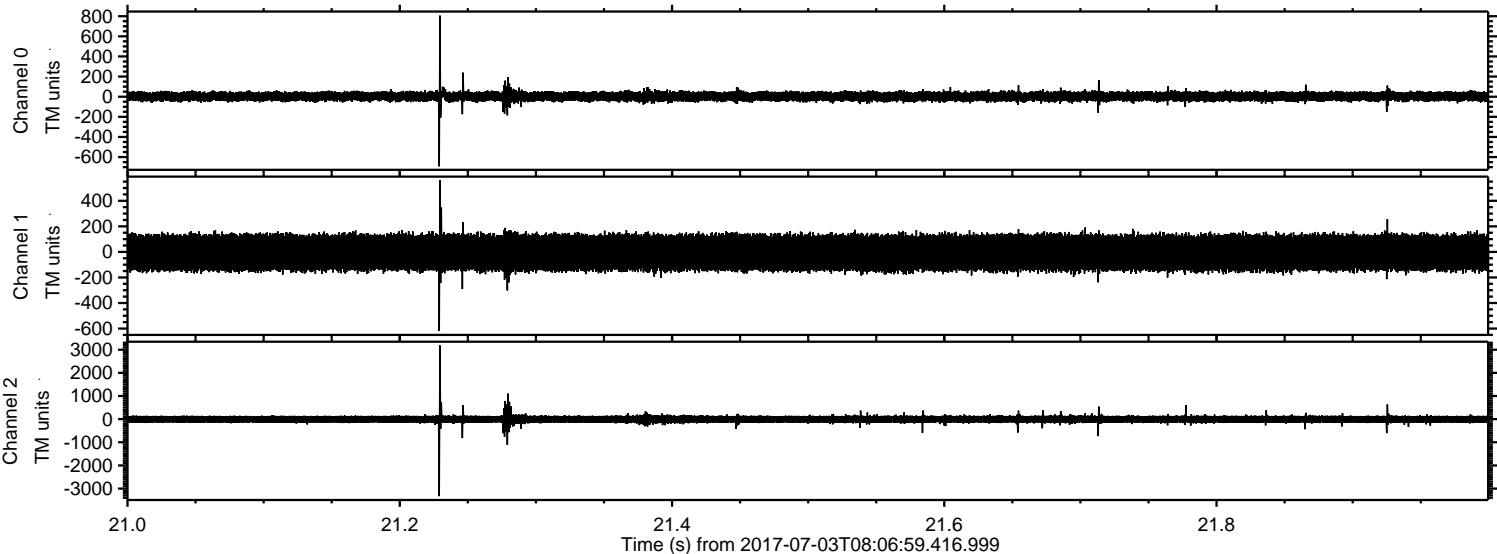

ELMAVAN 3D WAVEFORMS (Measured data sampled at 50 kHz) 51000 packets of 144 samples from 2017-07-03T08:06:59.416.999. Part 114/147

Processed Tue Jul 18 15:34:50 2017 by ELM ver.2012-10-06 from 001__elm20170703_080658__dat00.bin

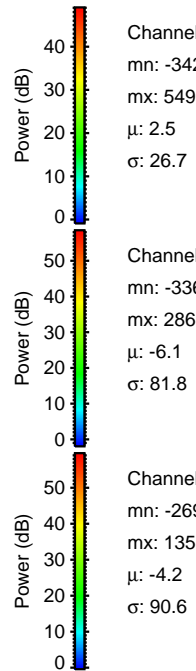
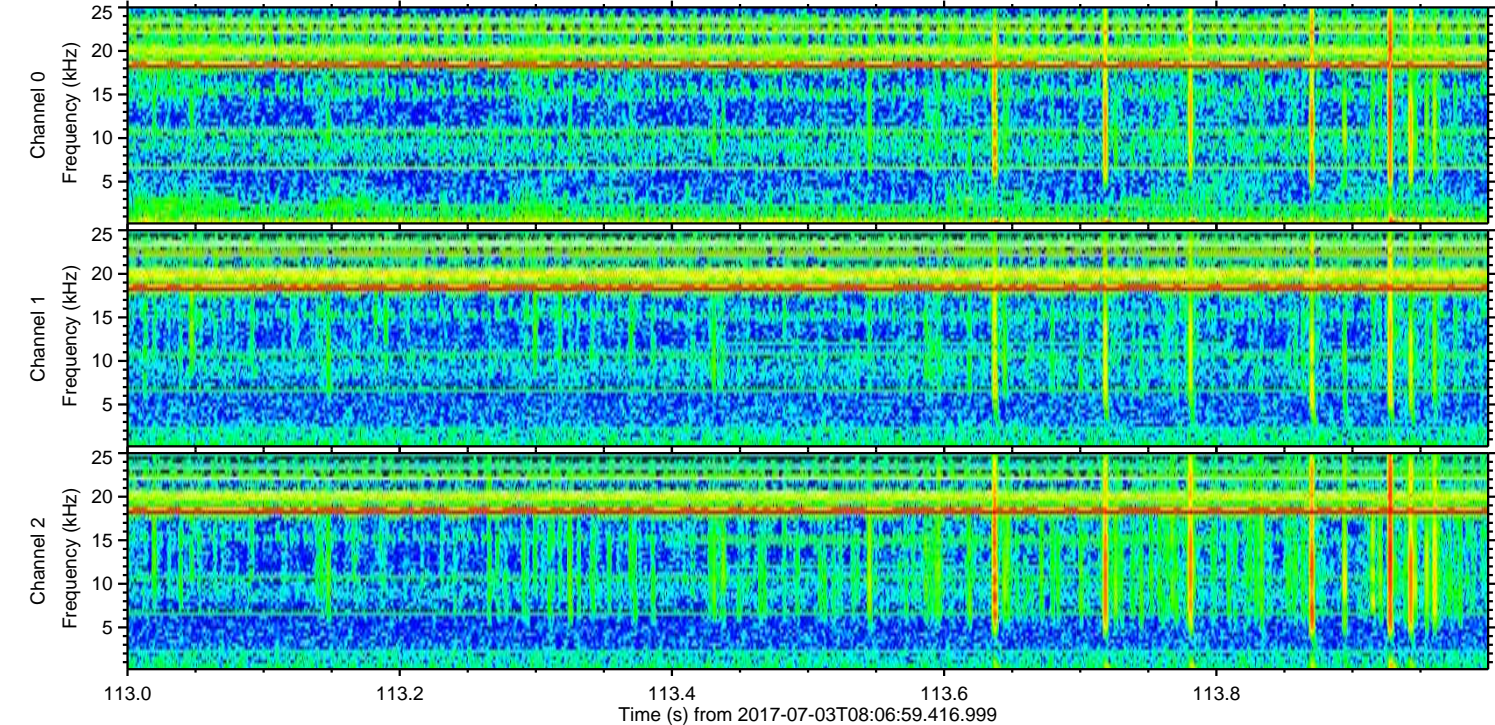
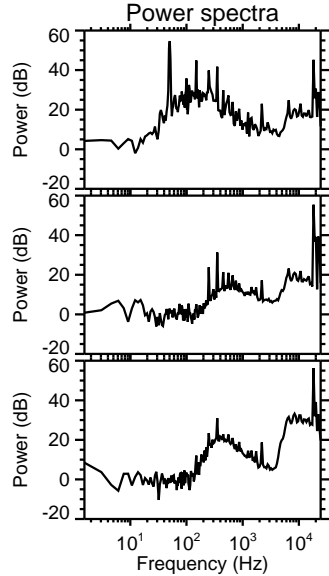
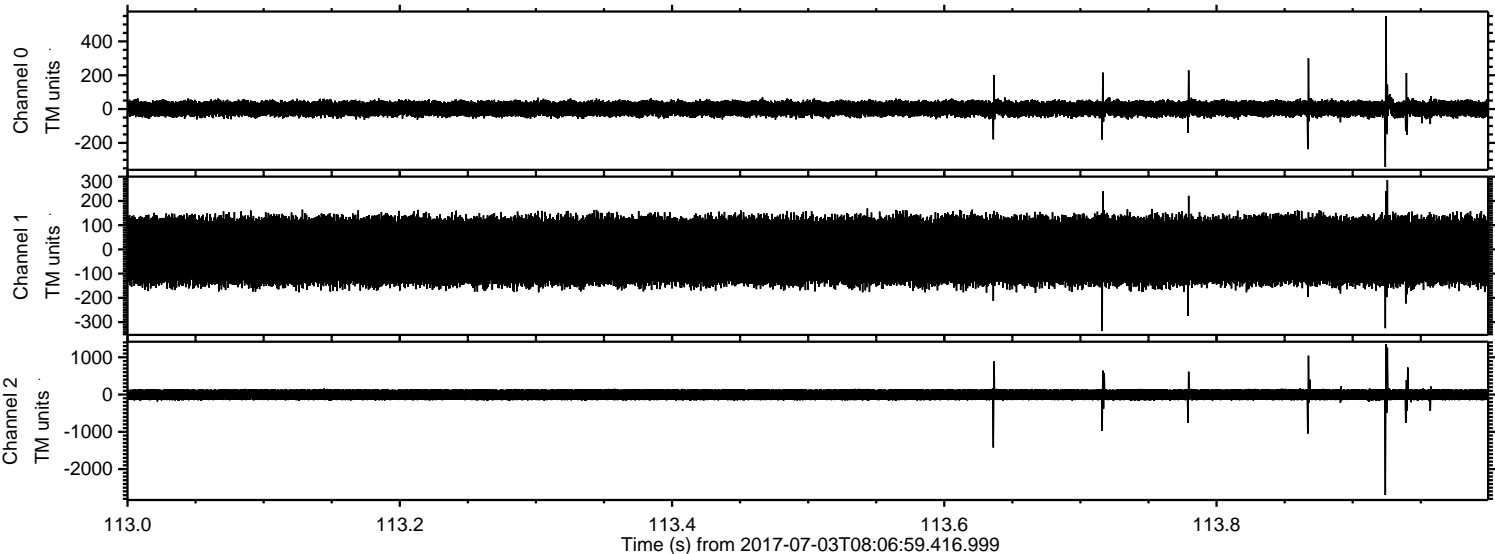

Processed Tue Jul 18 15:34:51 2017 by ELM ver.2012-10-06 from 001__elm20170703_080658__dat00.bin

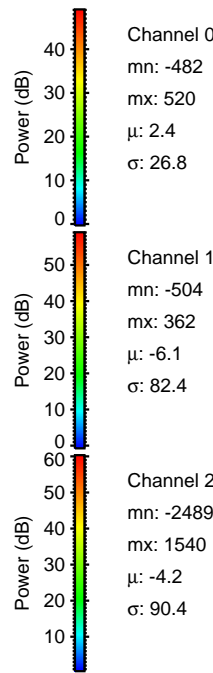
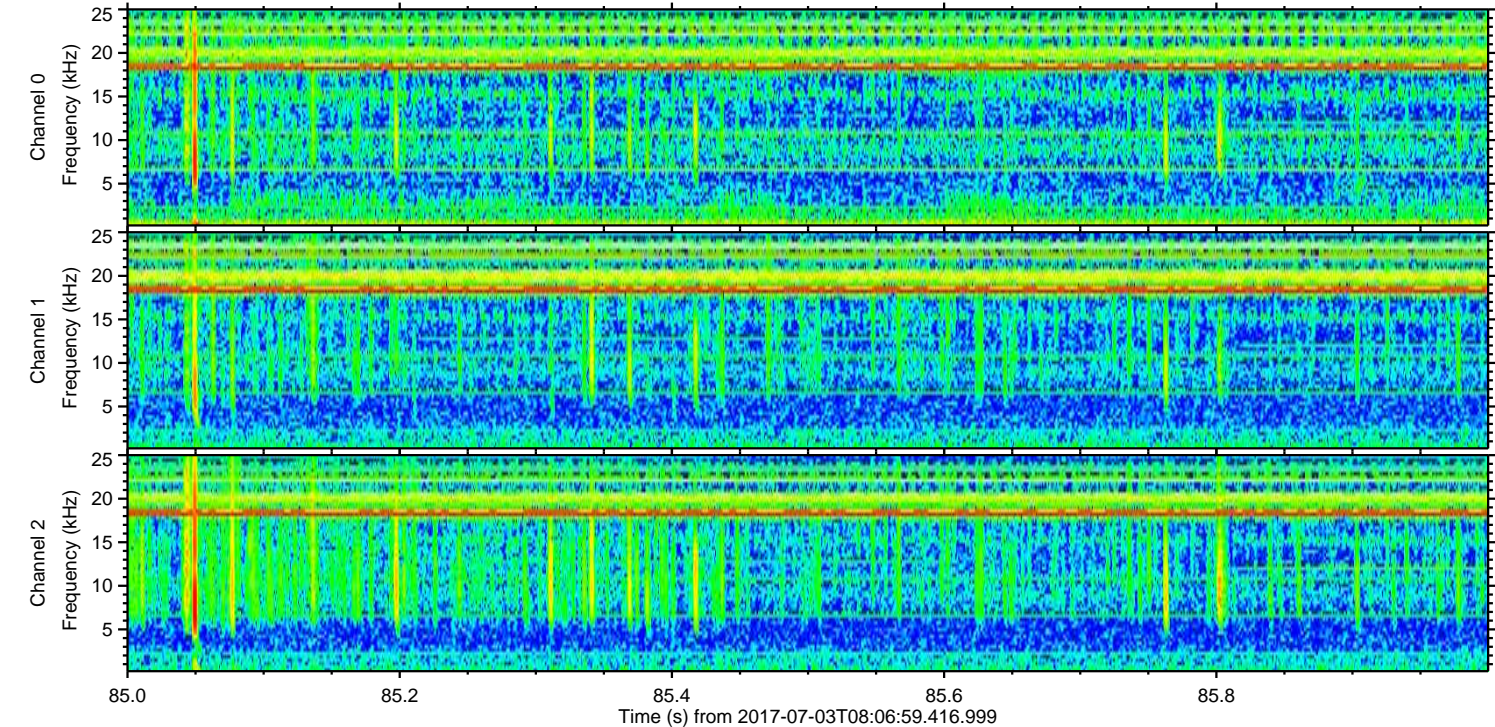
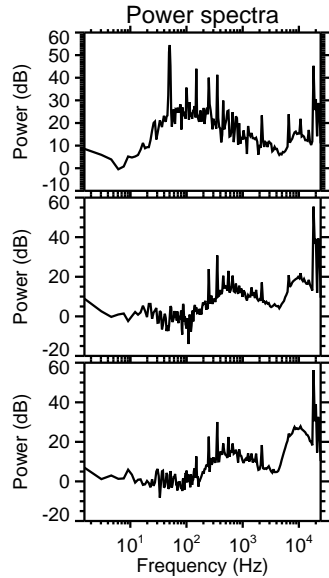
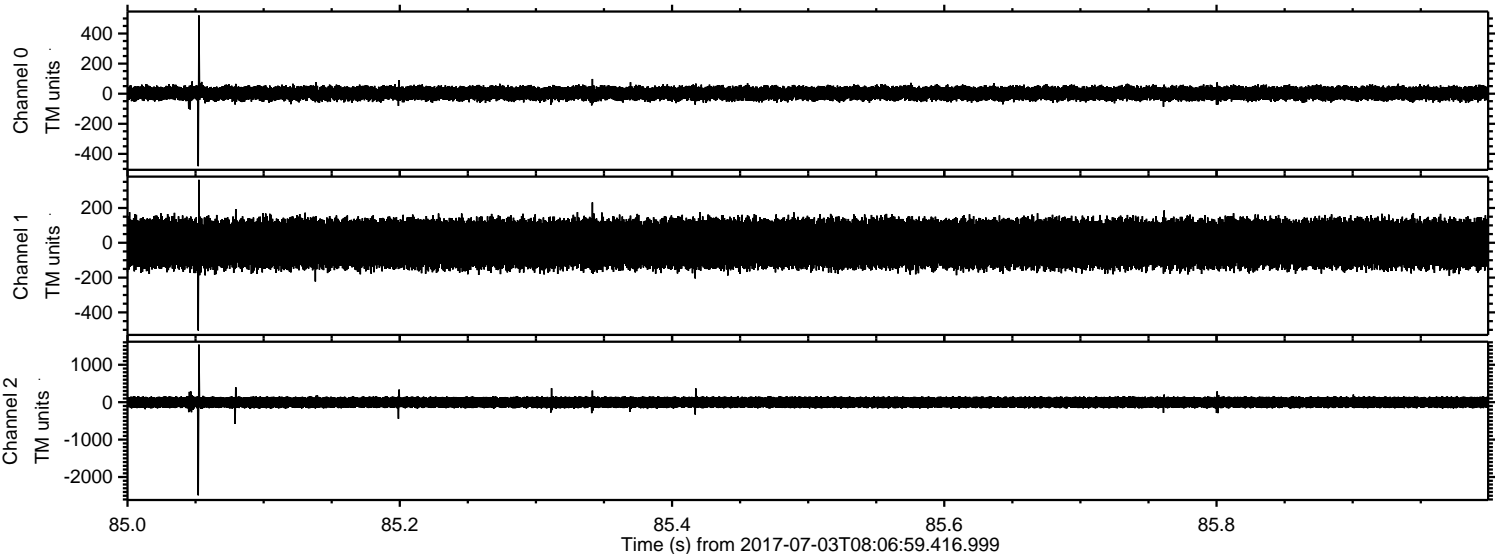

Processed Tue Jul 18 15:34:52 2017 by ELM ver.2012-10-06 from 001__elm20170703_080658__dat00.bin

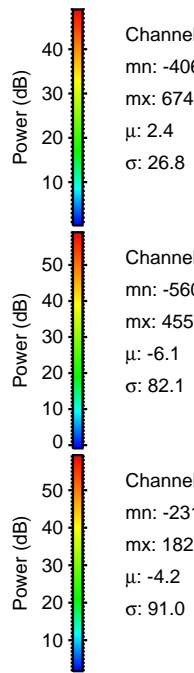
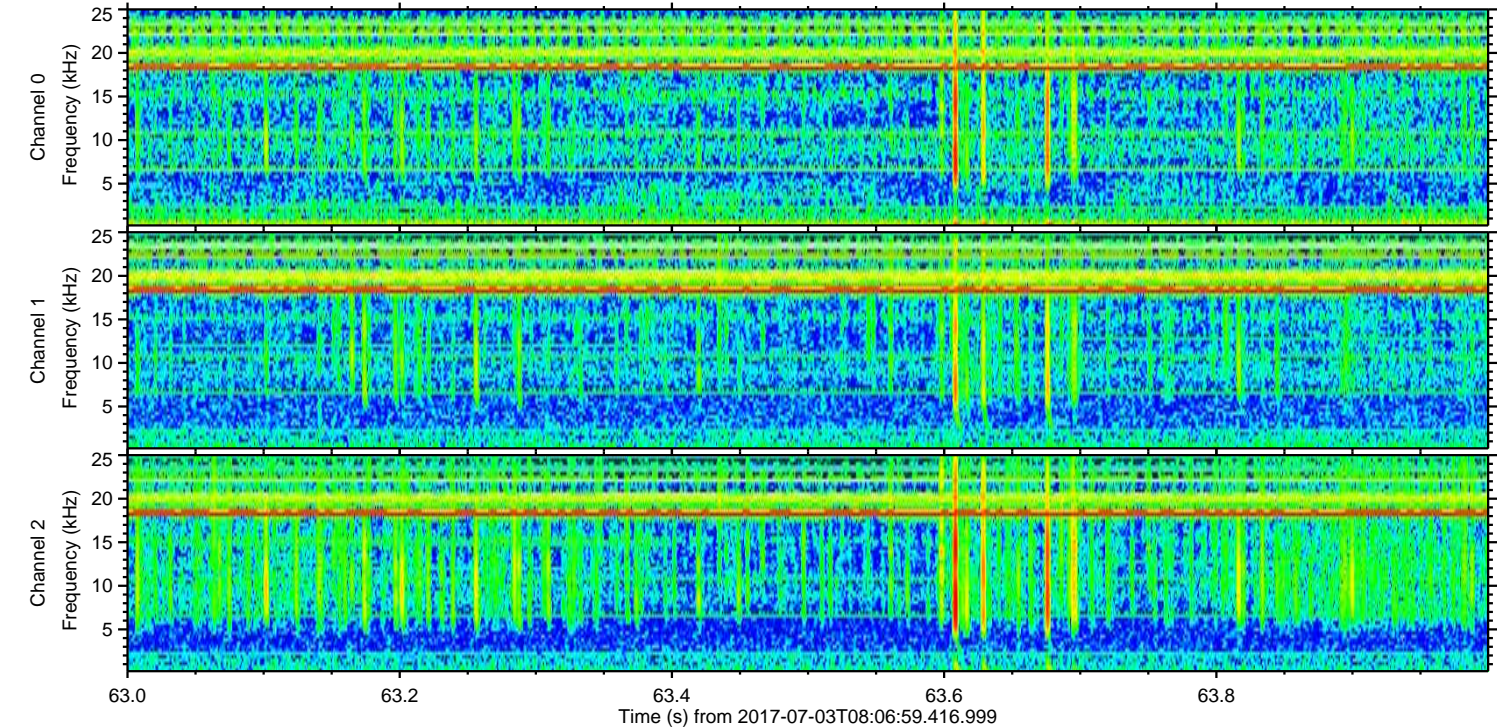
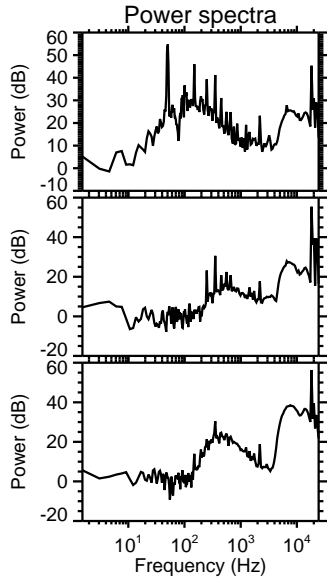
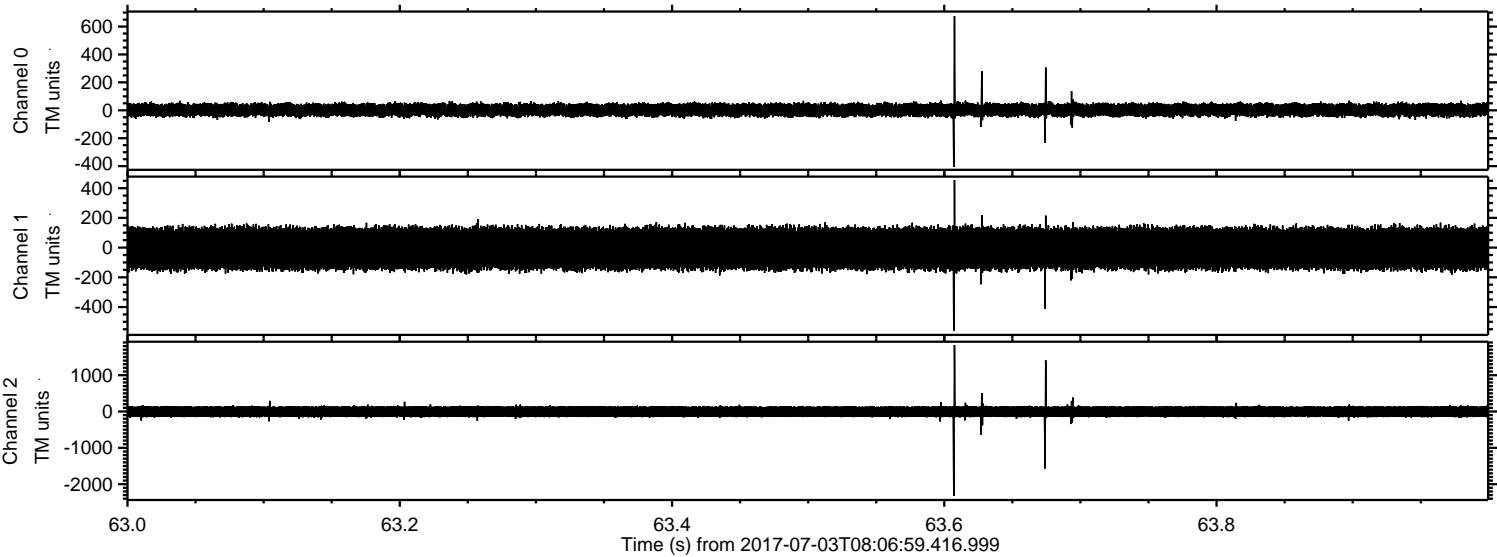

Processed Tue Jul 18 15:34:52 2017 by ELM ver.2012-10-06 from 001__elm20170703_080658__dat00.bin

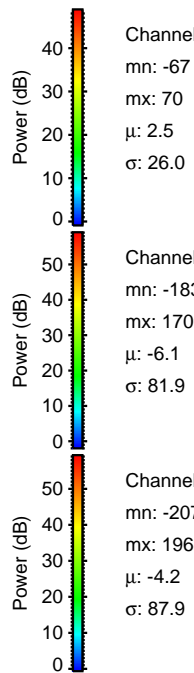
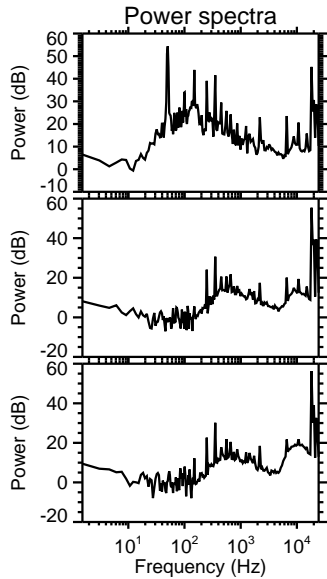
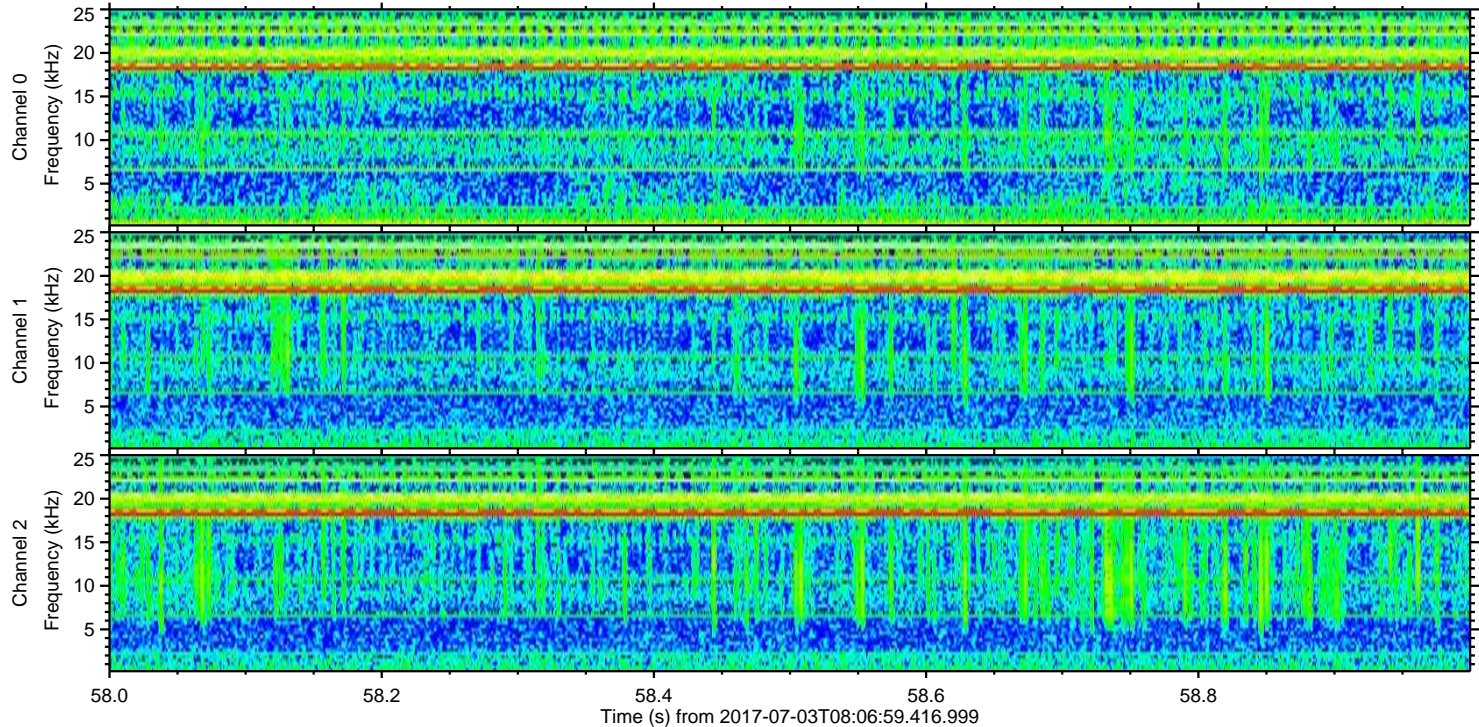
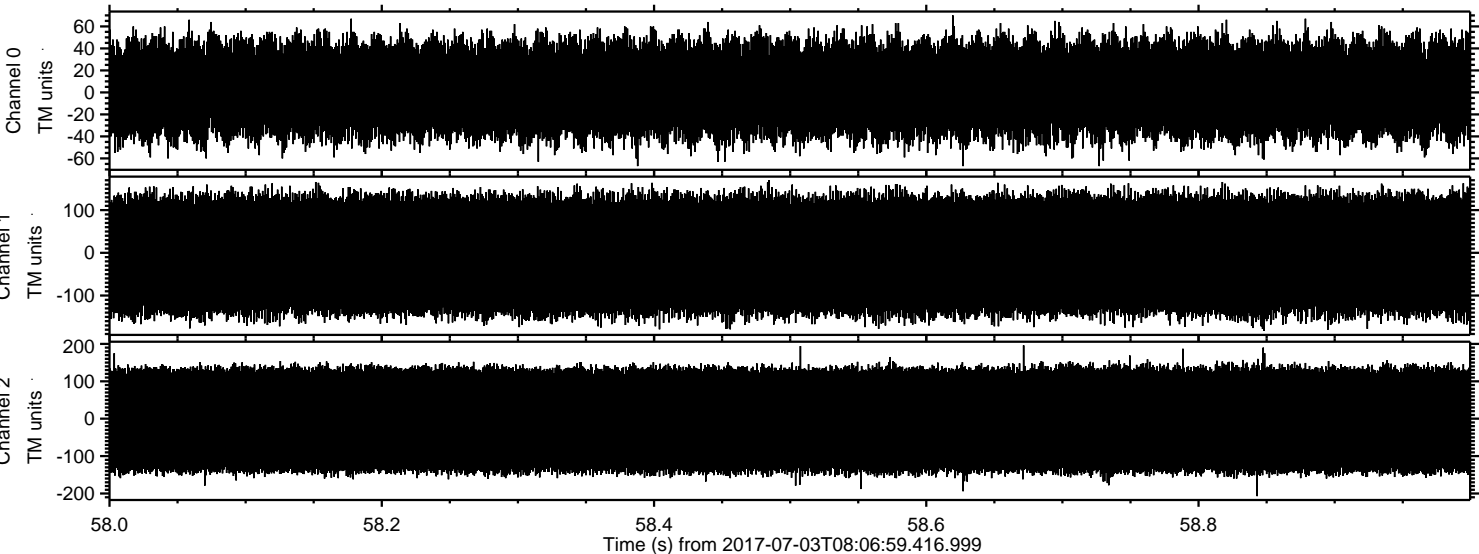

Channel 0
mn: -67
mx: 70
 μ : 2.5
 σ : 26.0

Channel 1
mn: -183
mx: 170
 μ : -6.1
 σ : 81.9

Channel 2
mn: -207
mx: 196
 μ : -4.2
 σ : 87.9