

ELMAVAN 3D WAVEFORMS (Measured data sampled at 50 kHz) 51000 packets of 144 samples from 2017-07-03T03:16:47.617.999.

Processed Tue Jul 18 14:51:05 2017 by ELM ver.2012-10-06 from 001__elm20170703_031646__dat00.bin

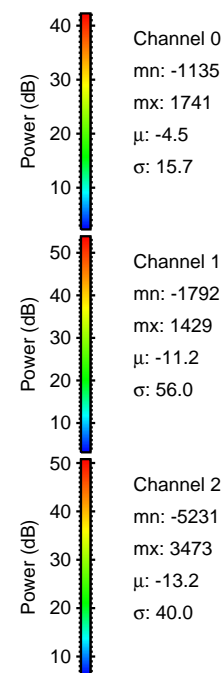
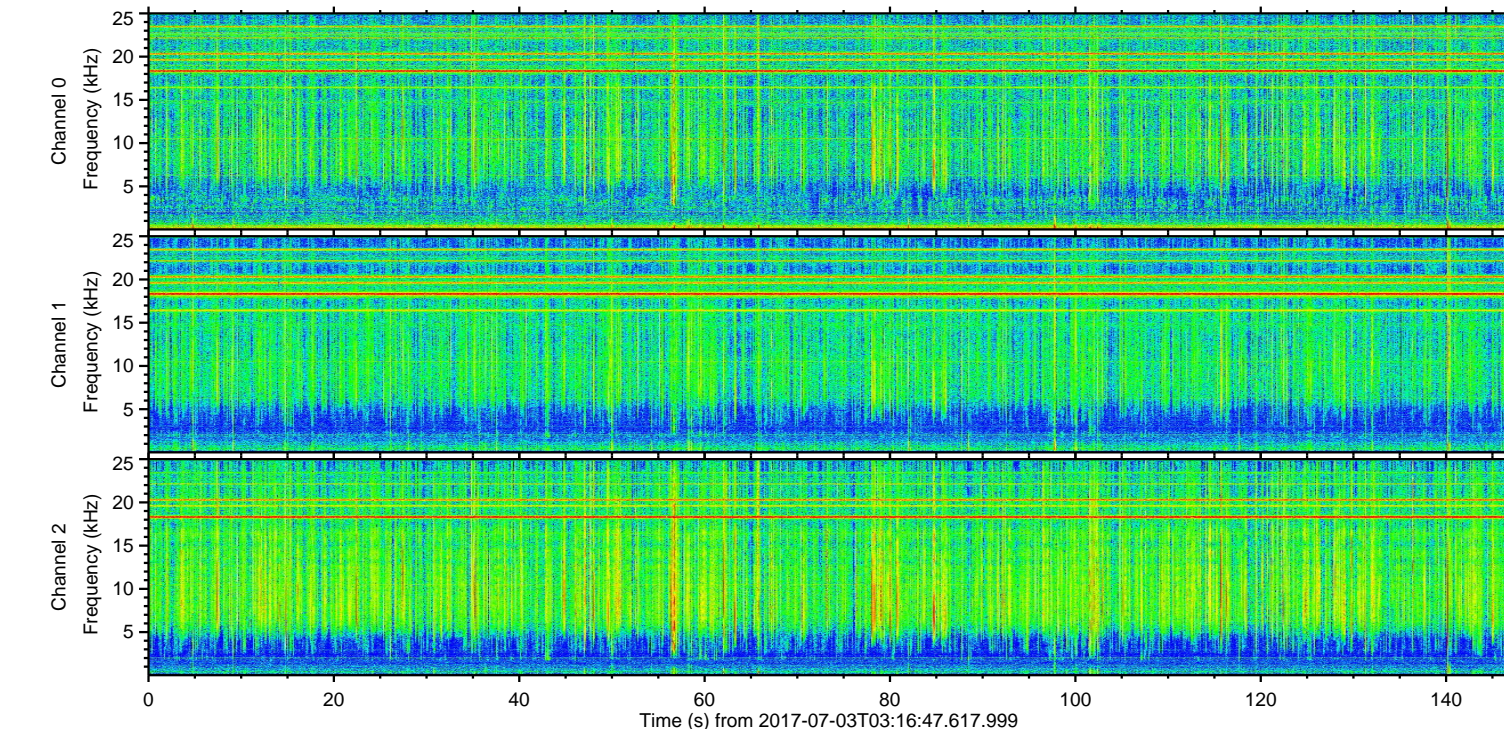
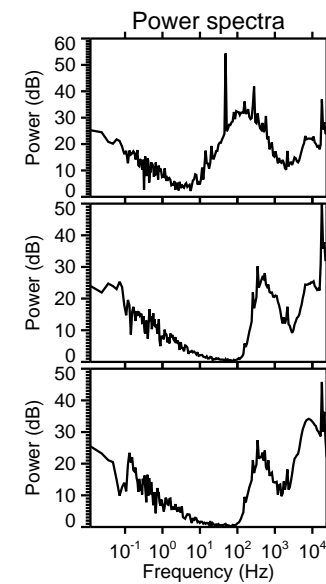
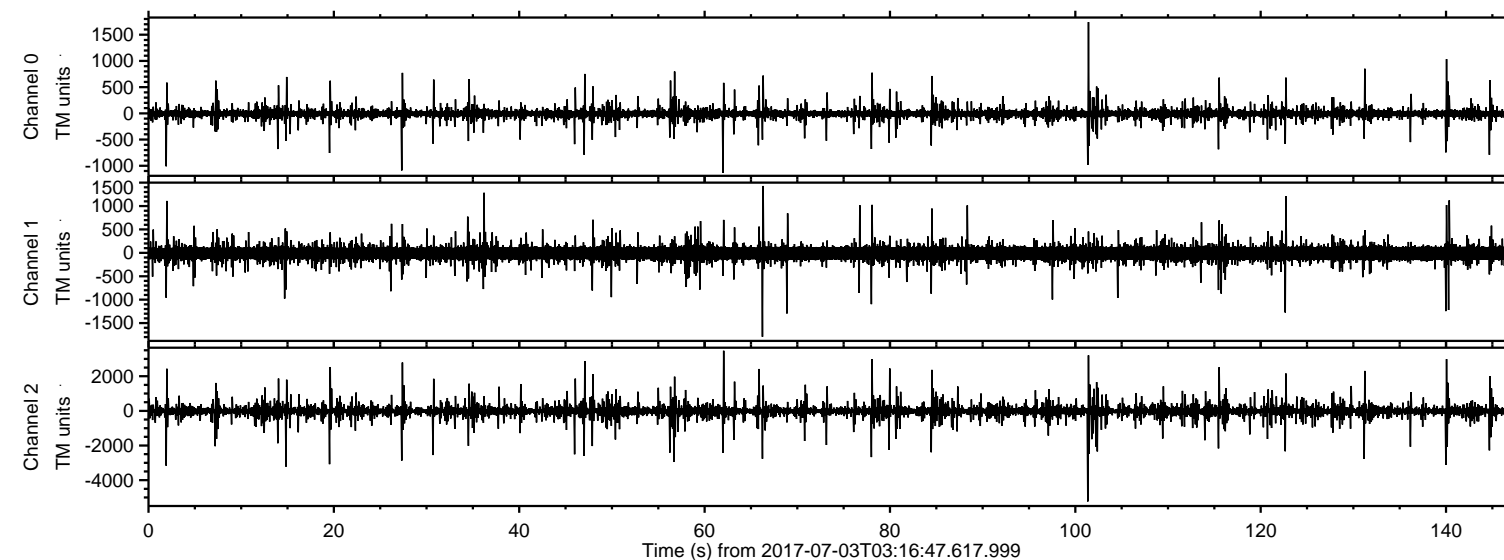

ELMAVAN 3D WAVEFORMS (Measured data sampled at 50 kHz) 51000 packets of 144 samples from 2017-07-03T03:16:47.617.999. Part 102/147

Processed Tue Jul 18 14:51:12 2017 by ELM ver.2012-10-06 from 001__elm20170703_031646__dat00.bin

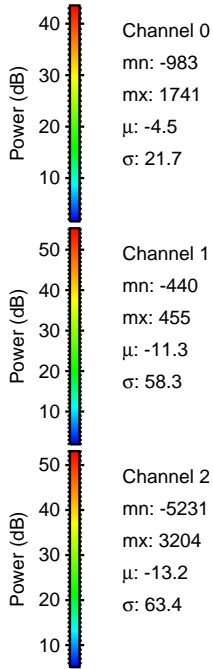
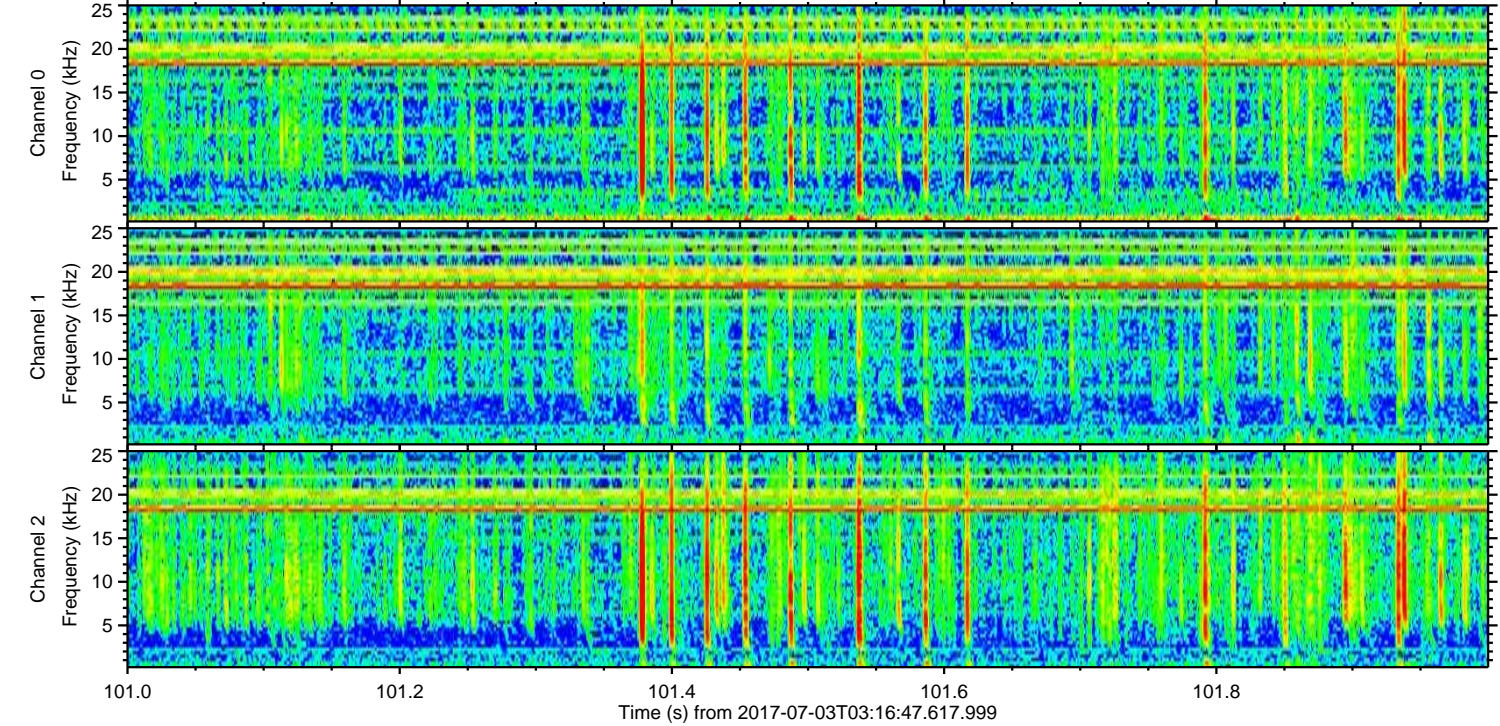
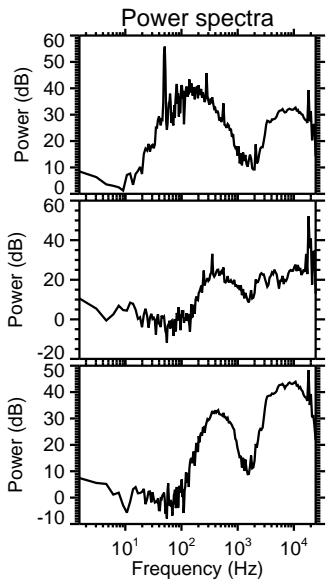
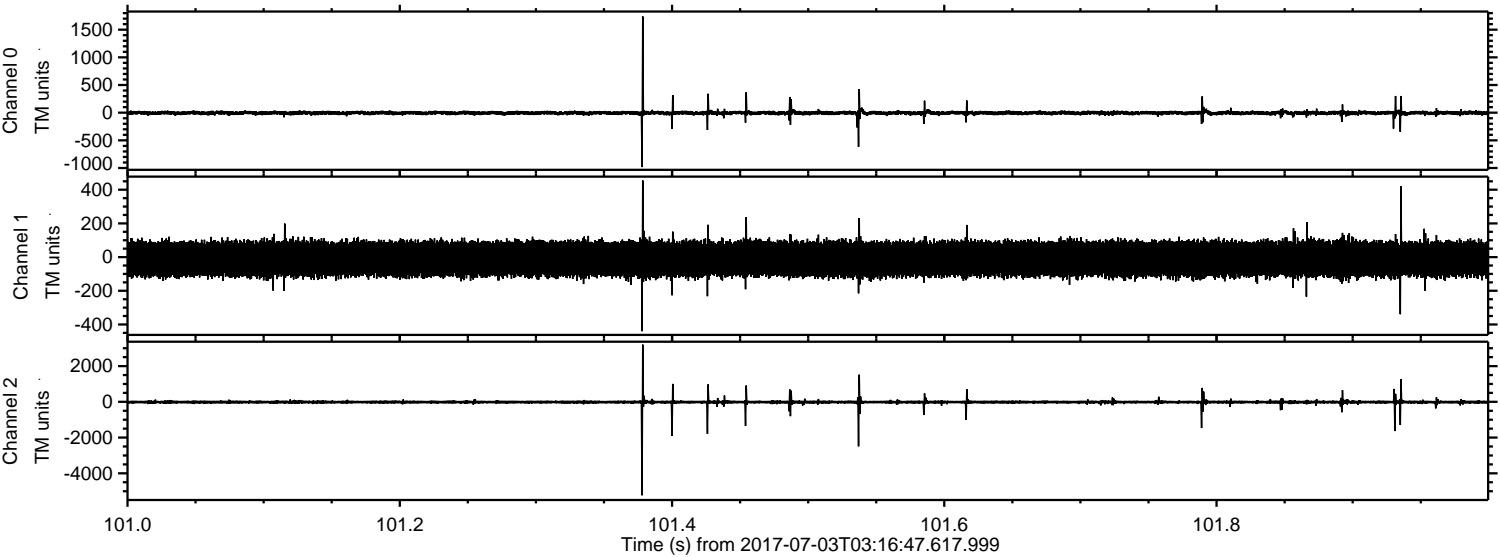

Processed Tue Jul 18 14:51:13 2017 by ELM ver.2012-10-06 from 001__elm20170703_031646__dat00.bin

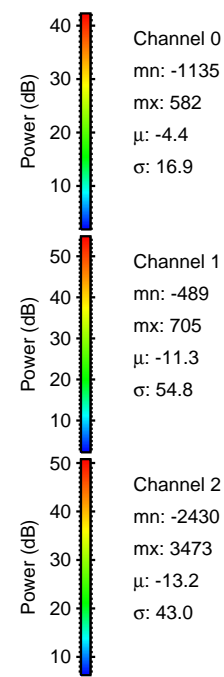
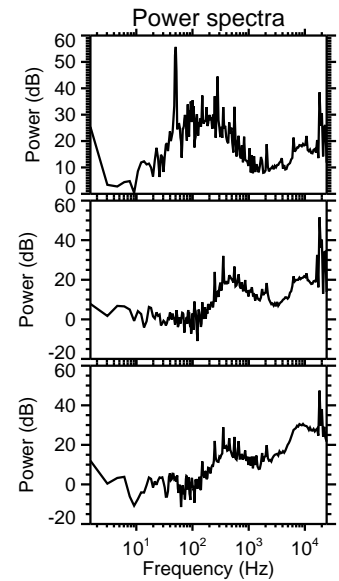
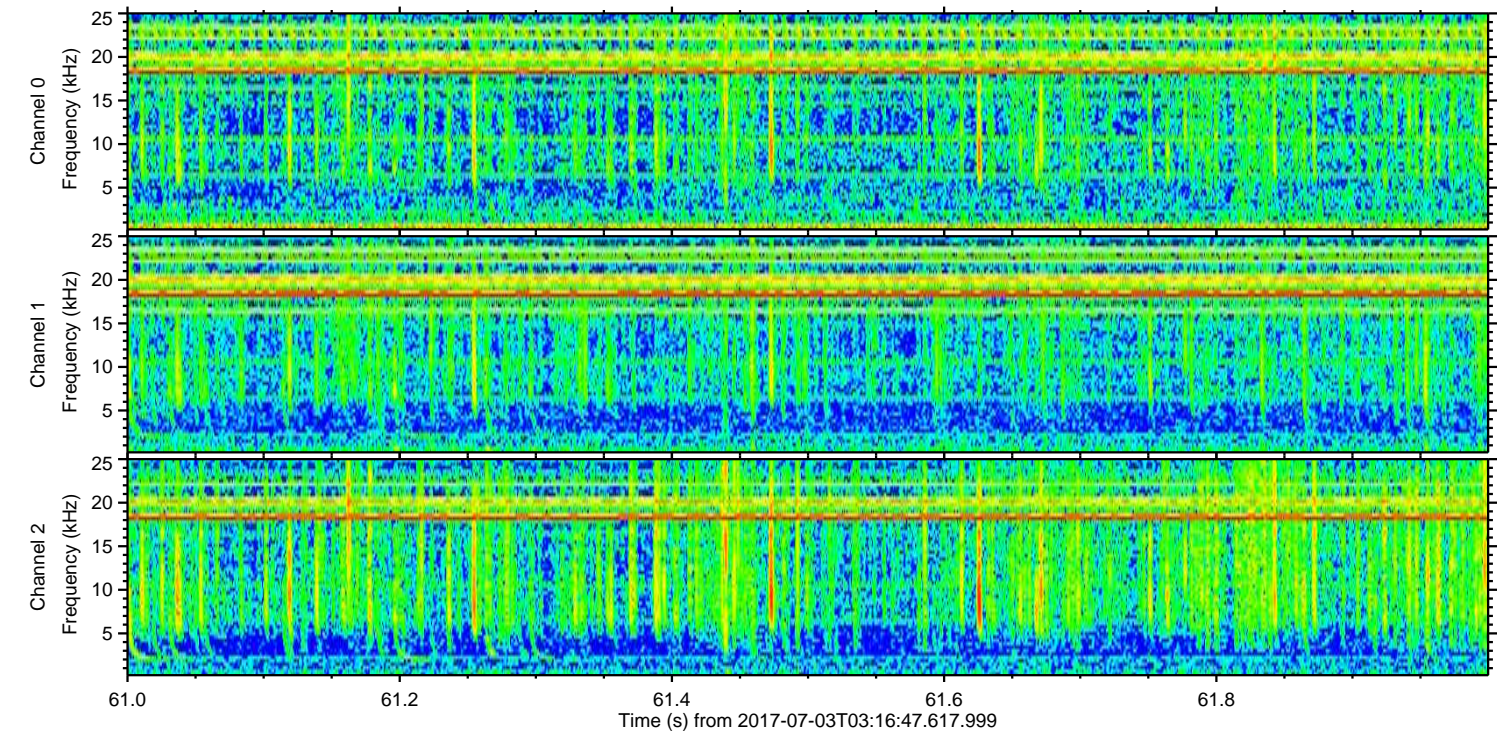
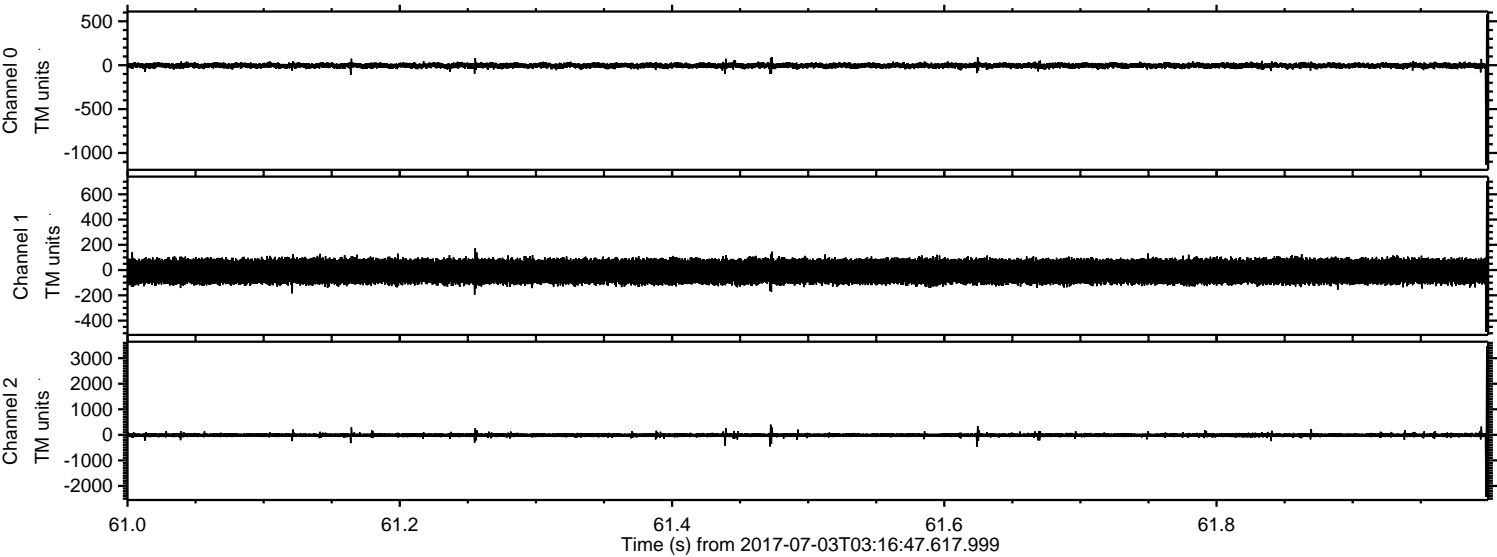

Power spectra

Channel 0

mn: -1135
mx: 582
 μ : -4.4
 σ : 16.9

Channel 1

mn: -489
mx: 705
 μ : -11.3
 σ : 54.8

Channel 2

mn: -2430
mx: 3473
 μ : -13.2
 σ : 43.0

Processed Tue Jul 18 14:51:14 2017 by ELM ver.2012-10-06 from 001__elm20170703_031646__dat00.bin

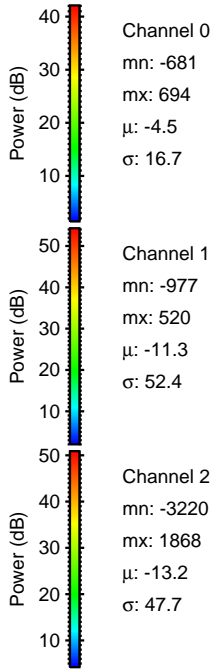
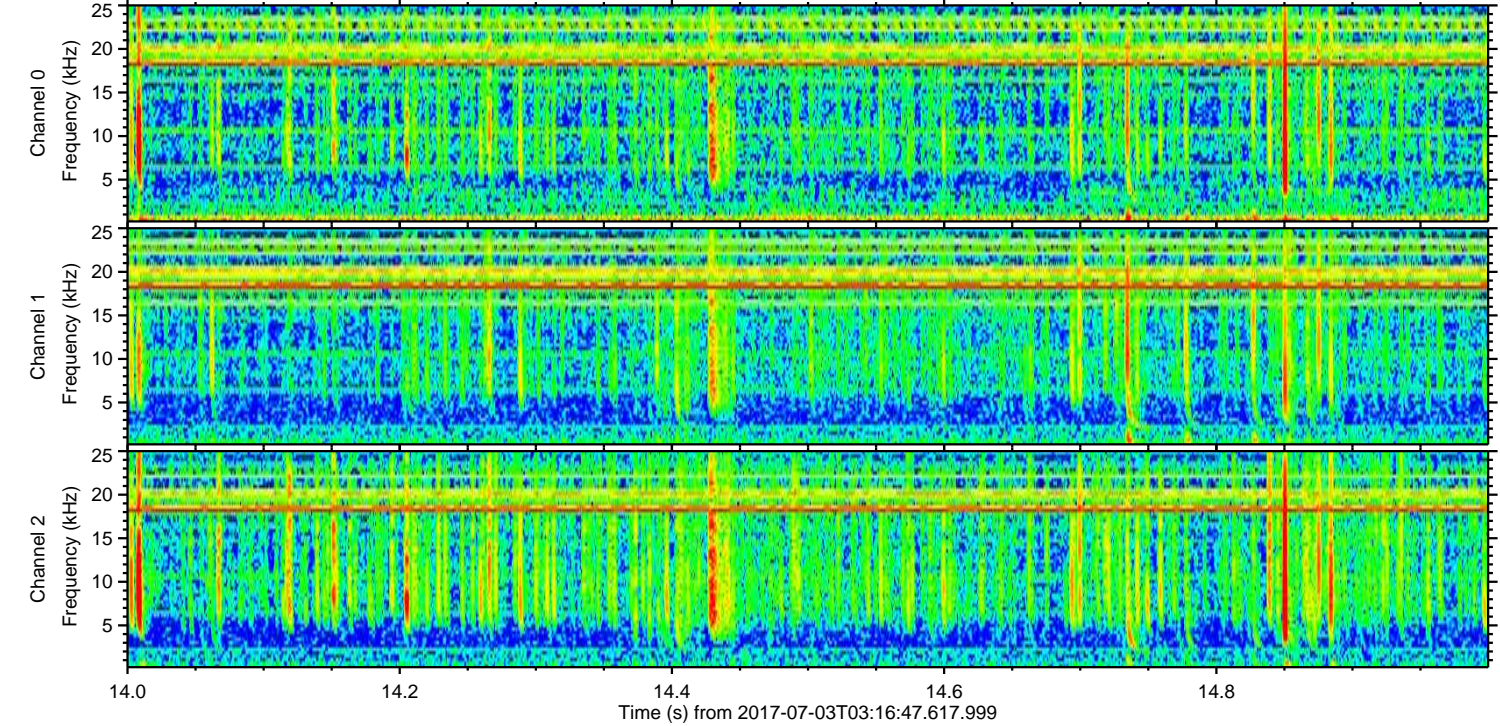
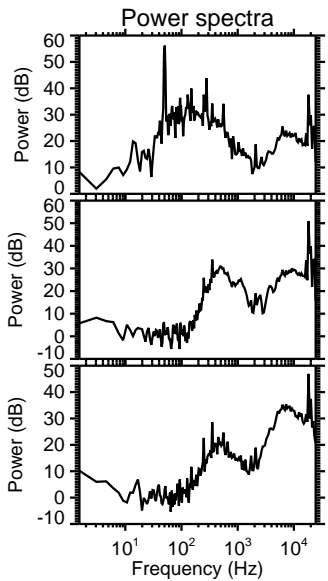
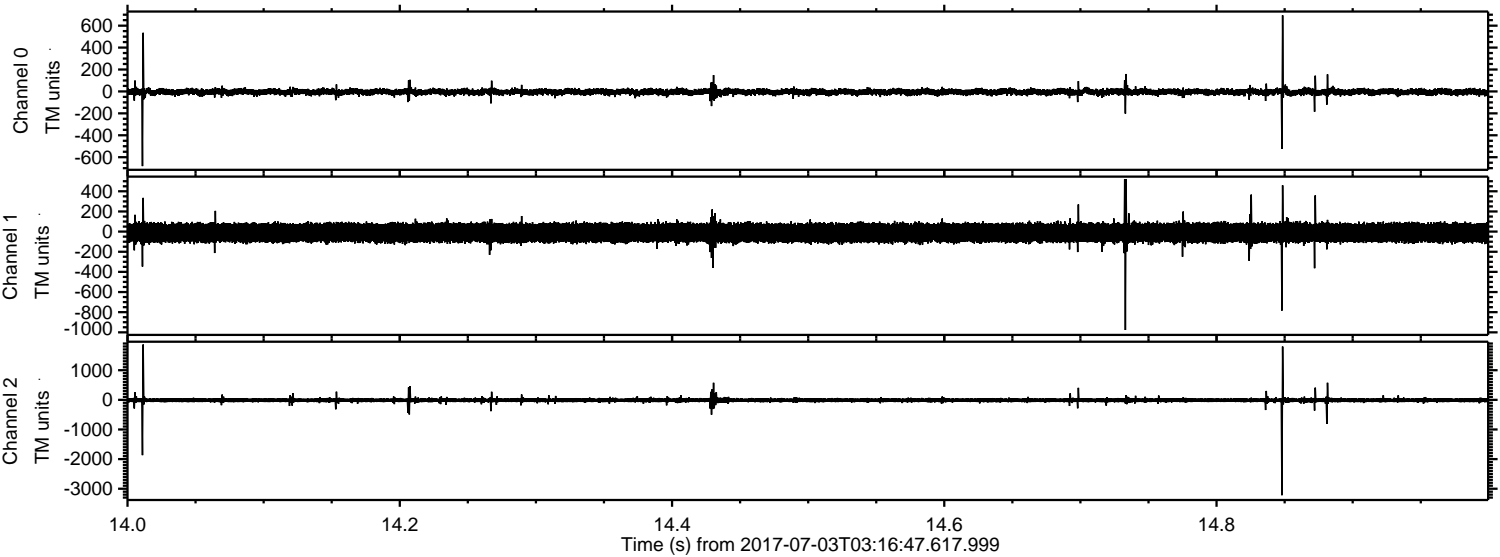

ELMAVAN 3D WAVEFORMS (Measured data sampled at 50 kHz) 51000 packets of 144 samples from 2017-07-03T03:16:47.617.999. Part 2/147

Processed Tue Jul 18 14:51:15 2017 by ELM ver.2012-10-06 from 001__elm20170703_031646__dat00.bin

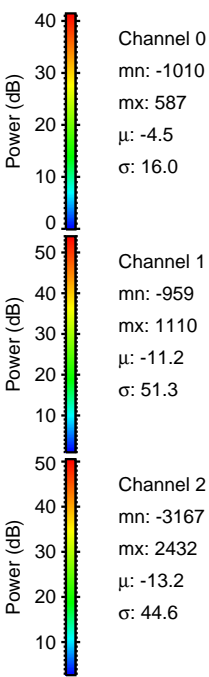
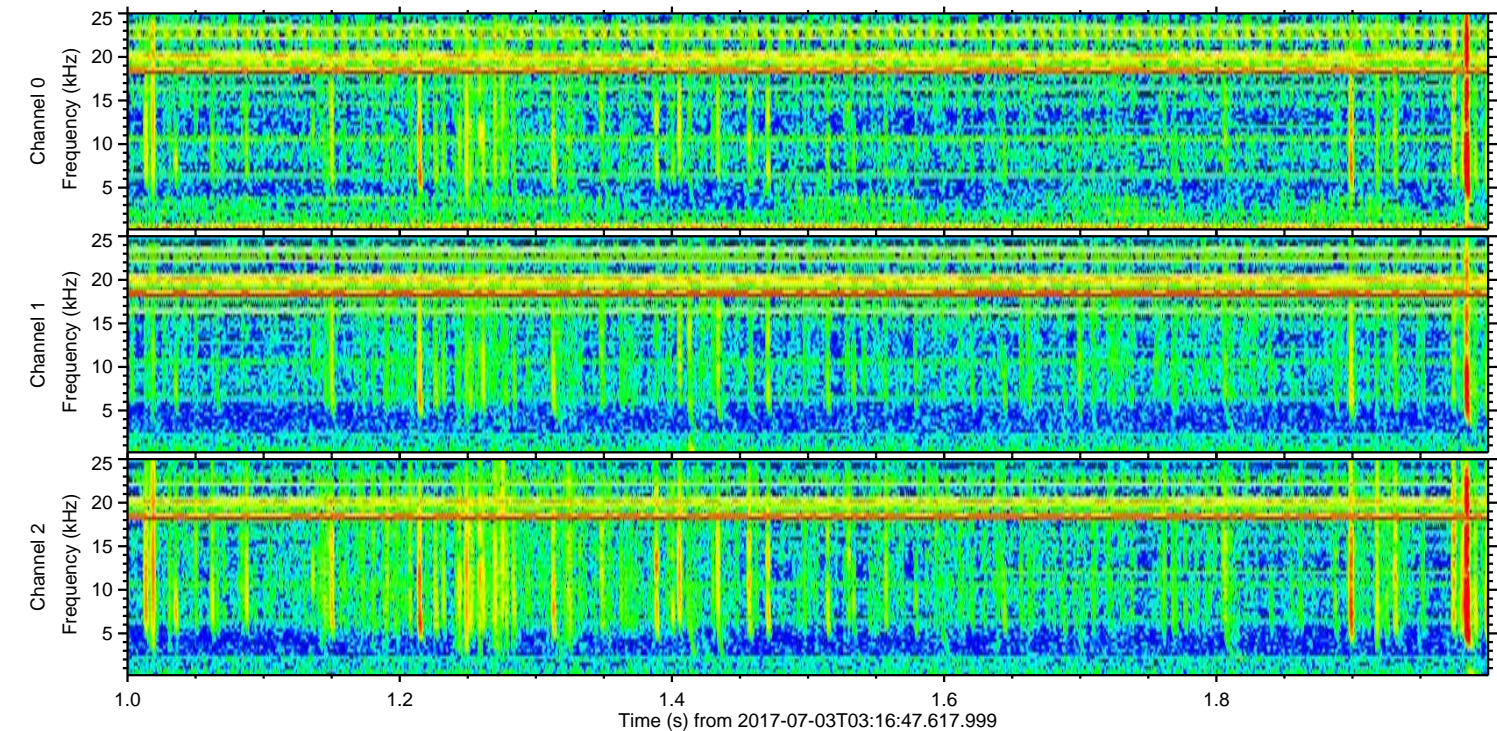
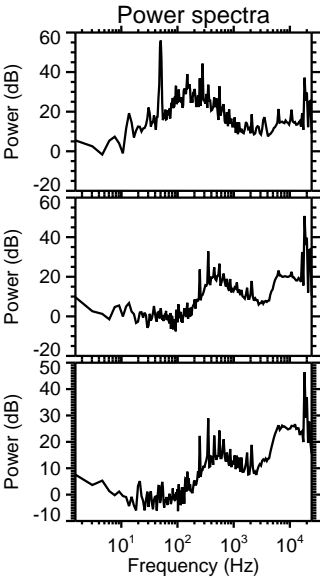
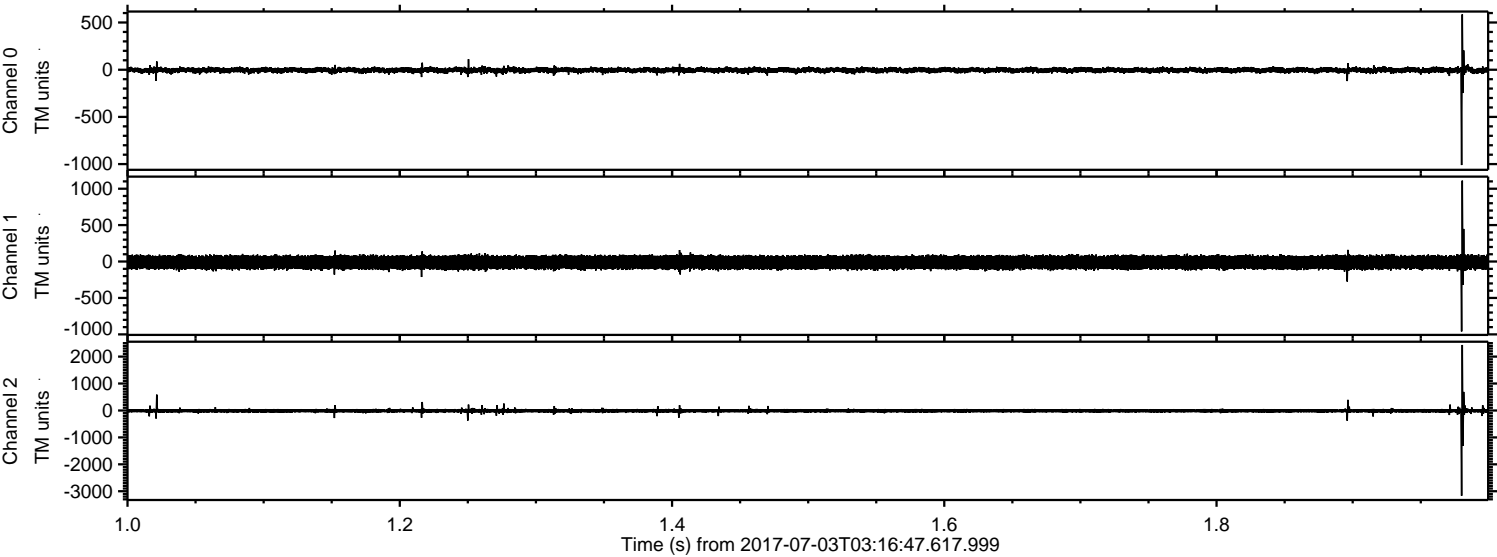

ELMAVAN 3D WAVEFORMS (Measured data sampled at 50 kHz) 51000 packets of 144 samples from 2017-07-03T03:16:47.617.999. Part 141/147

Processed Tue Jul 18 14:51:15 2017 by ELM ver.2012-10-06 from 001__elm20170703_031646__dat00.bin

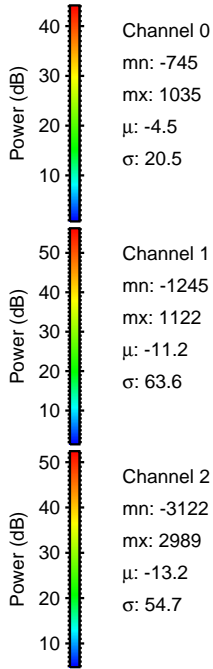
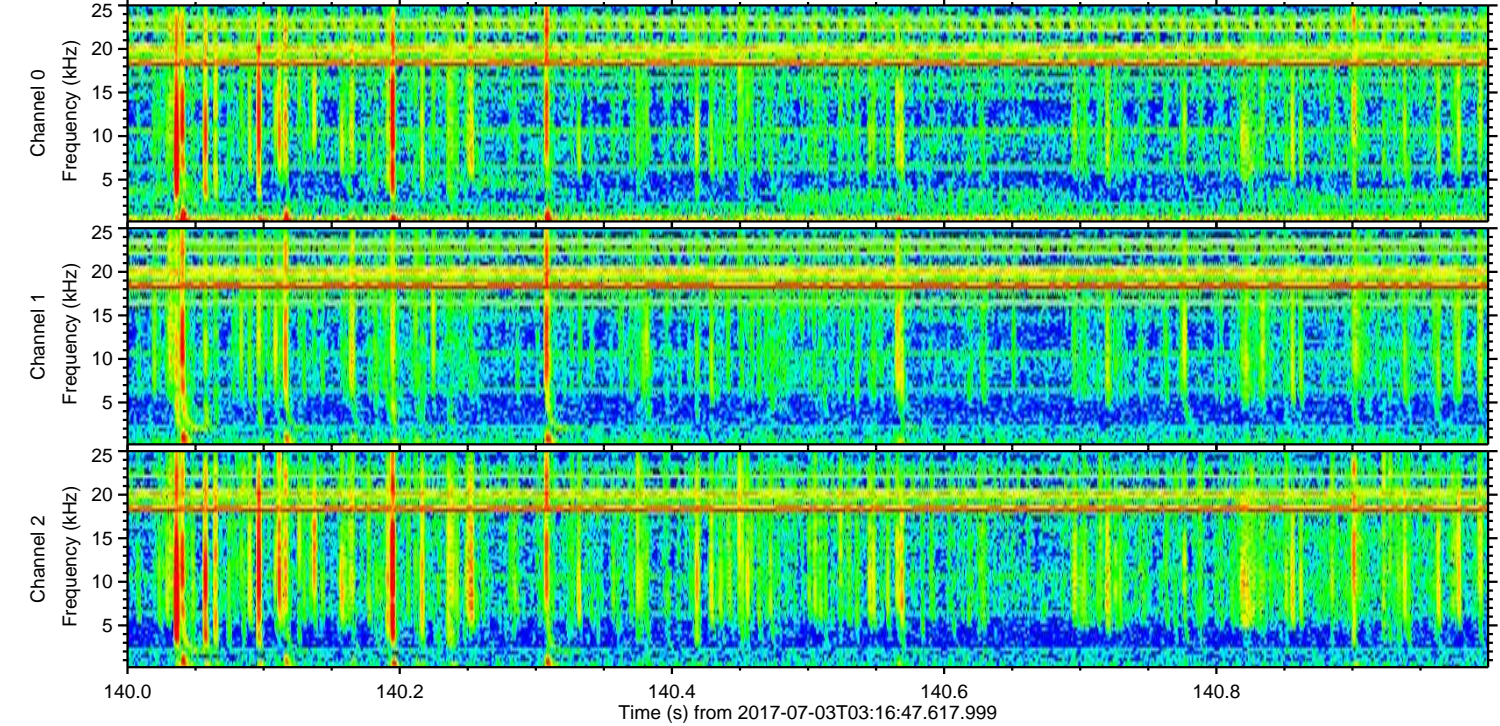
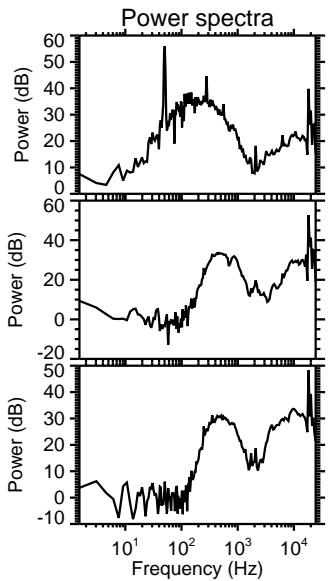
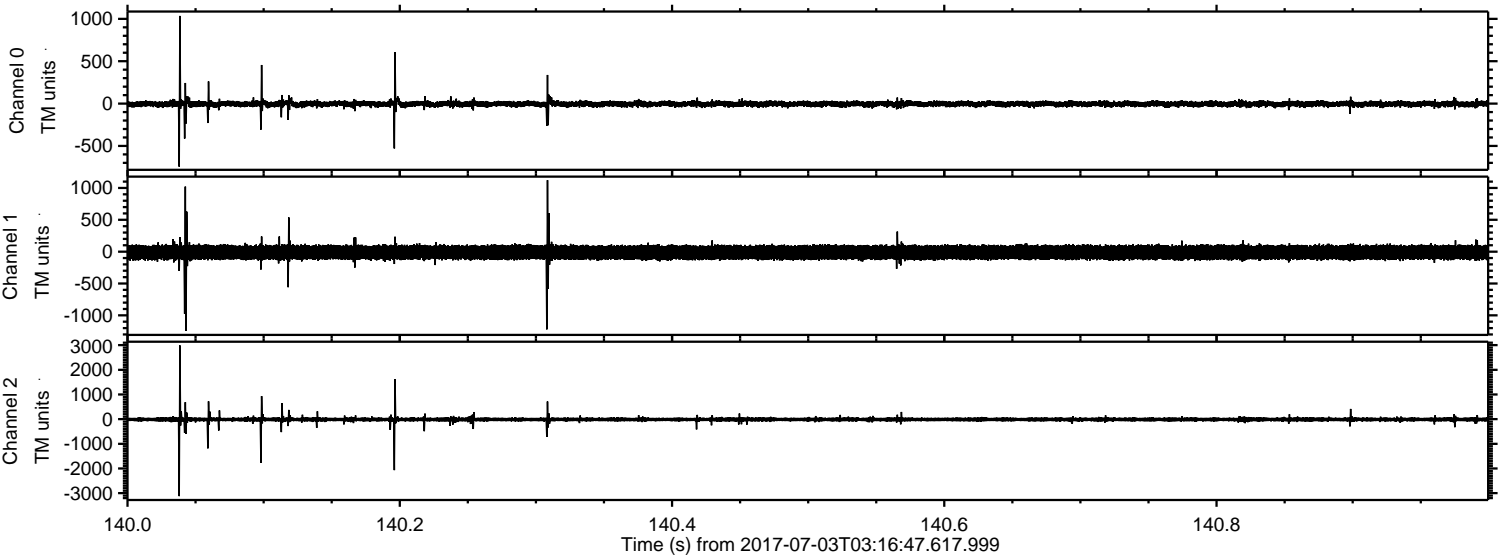

Channel 0
mn: -745
mx: 1035
 μ : -4.5
 σ : 20.5

Channel 1
mn: -1245
mx: 1122
 μ : -11.2
 σ : 63.6

Channel 2
mn: -3122
mx: 2989
 μ : -13.2
 σ : 54.7

Processed Tue Jul 18 14:51:16 2017 by ELM ver.2012-10-06 from 001__elm20170703_031646__dat00.bin

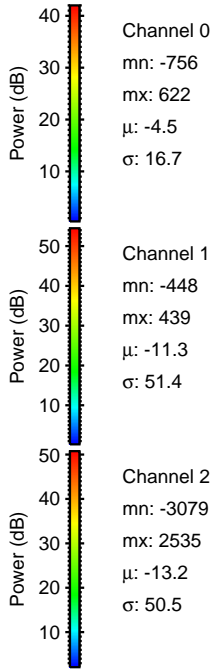
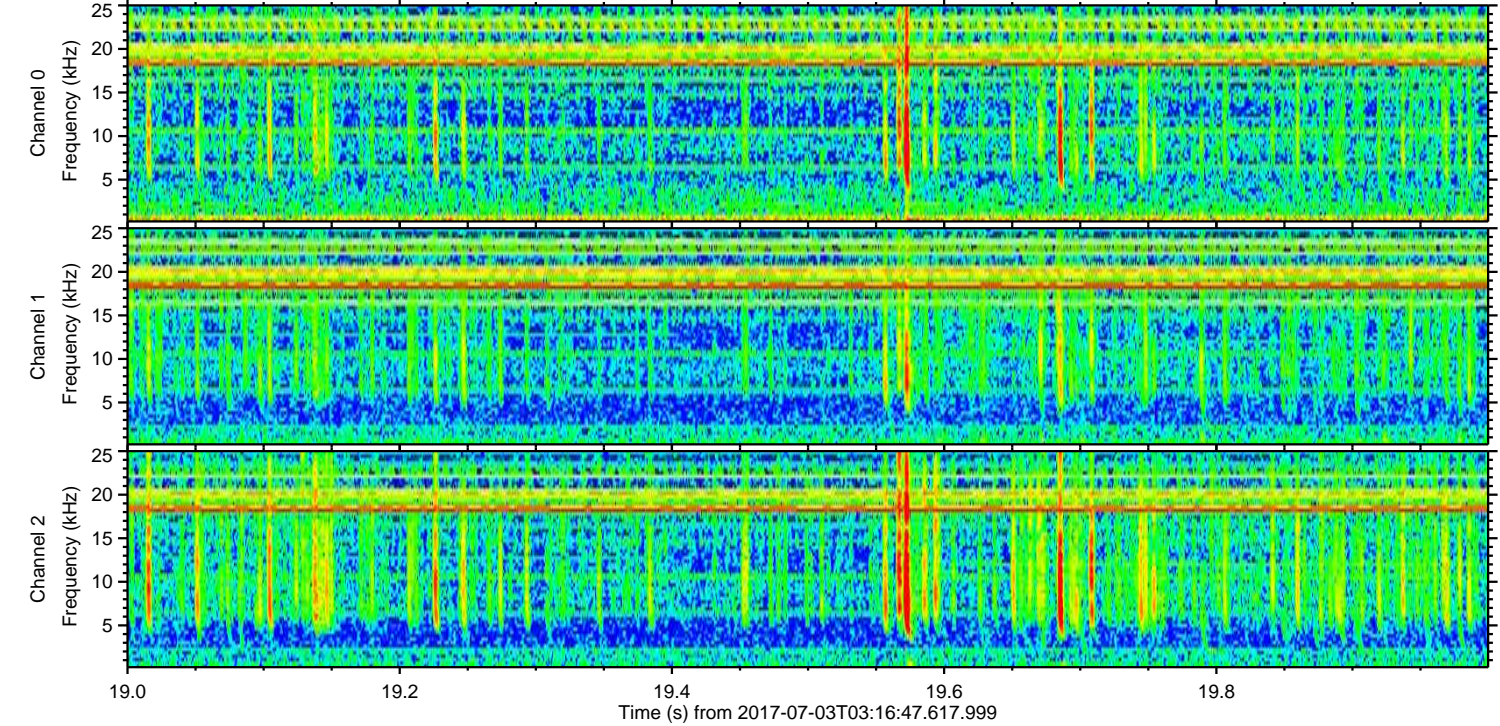
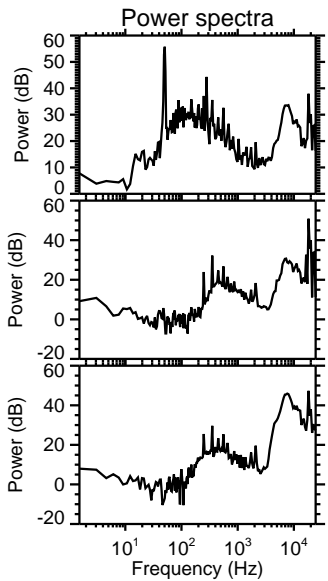
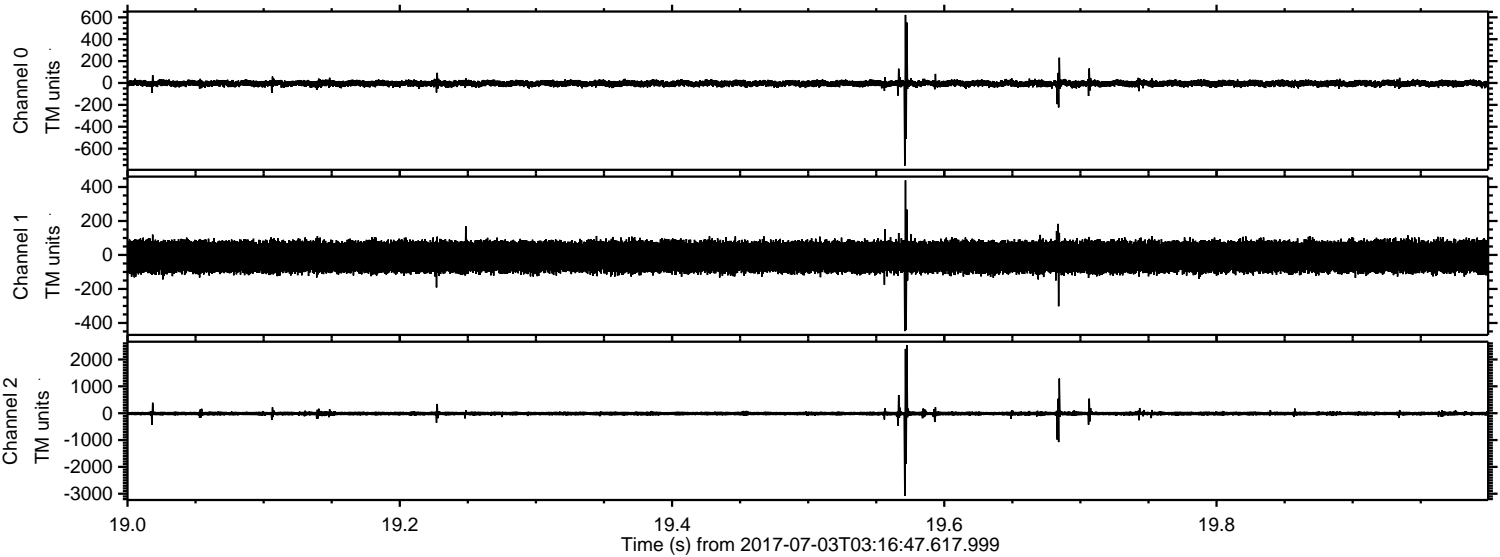

Channel 0
mn: -756
mx: 622
 μ : -4.5
 σ : 16.7

Channel 1
mn: -448
mx: 439
 μ : -11.3
 σ : 51.4

Channel 2
mn: -3079
mx: 2535
 μ : -13.2
 σ : 50.5

Processed Tue Jul 18 14:51:17 2017 by ELM ver.2012-10-06 from 001__elm20170703_031646__dat00.bin

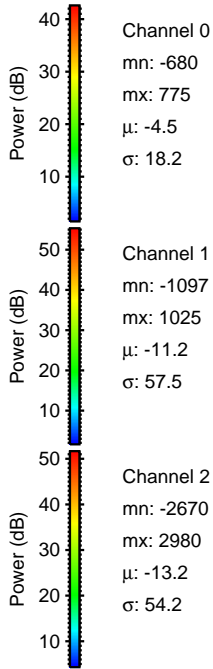
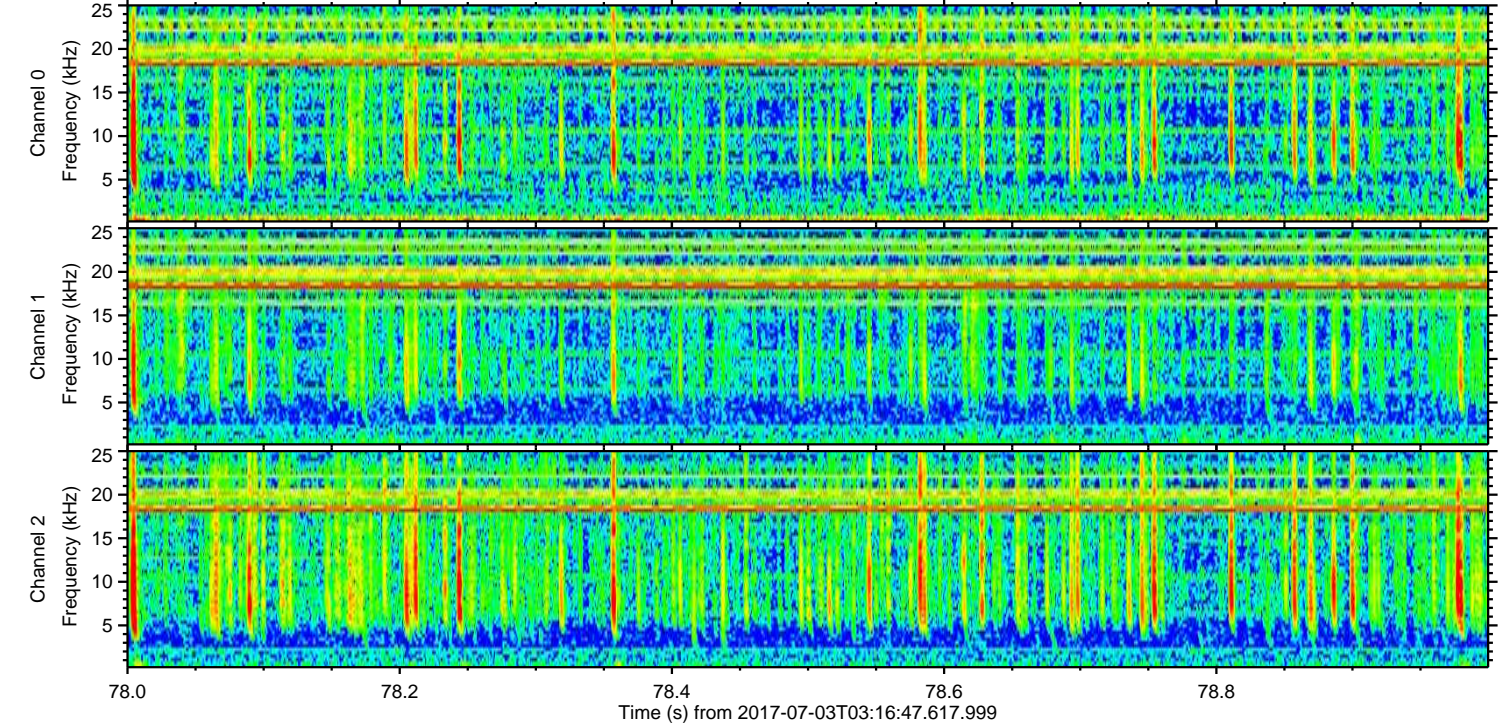
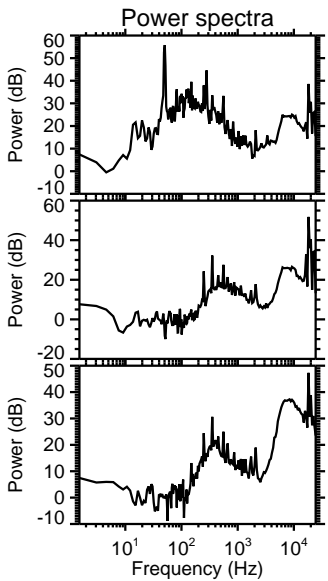
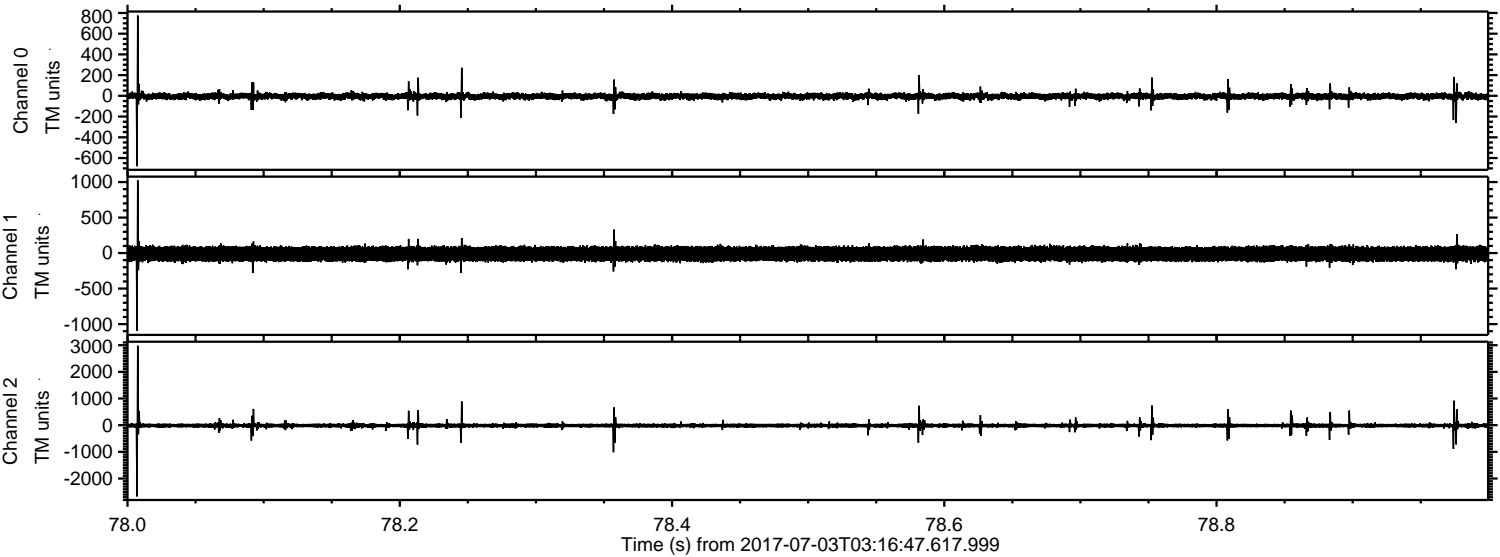

Channel 0
mn: -680
mx: 775
 μ : -4.5
 σ : 18.2

Channel 1
mn: -1097
mx: 1025
 μ : -11.2
 σ : 57.5

Channel 2
mn: -2670
mx: 2980
 μ : -13.2
 σ : 54.2

ELMAVAN 3D WAVEFORMS (Measured data sampled at 50 kHz) 51000 packets of 144 samples from 2017-07-03T03:16:47.617.999. Part 57/147

Processed Tue Jul 18 14:51:17 2017 by ELM ver.2012-10-06 from 001__elm20170703_031646__dat00.bin

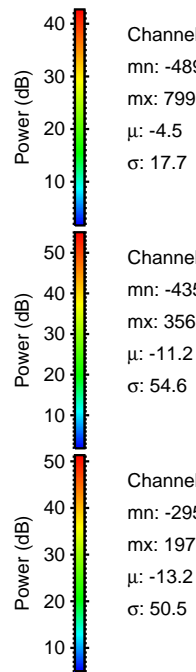
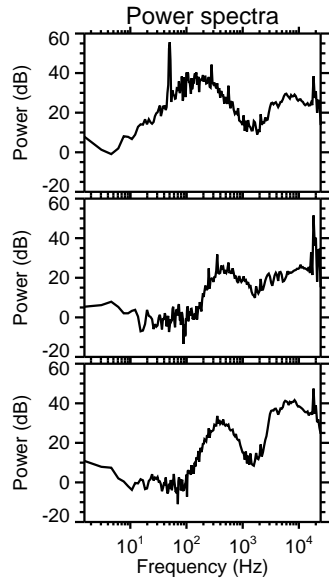
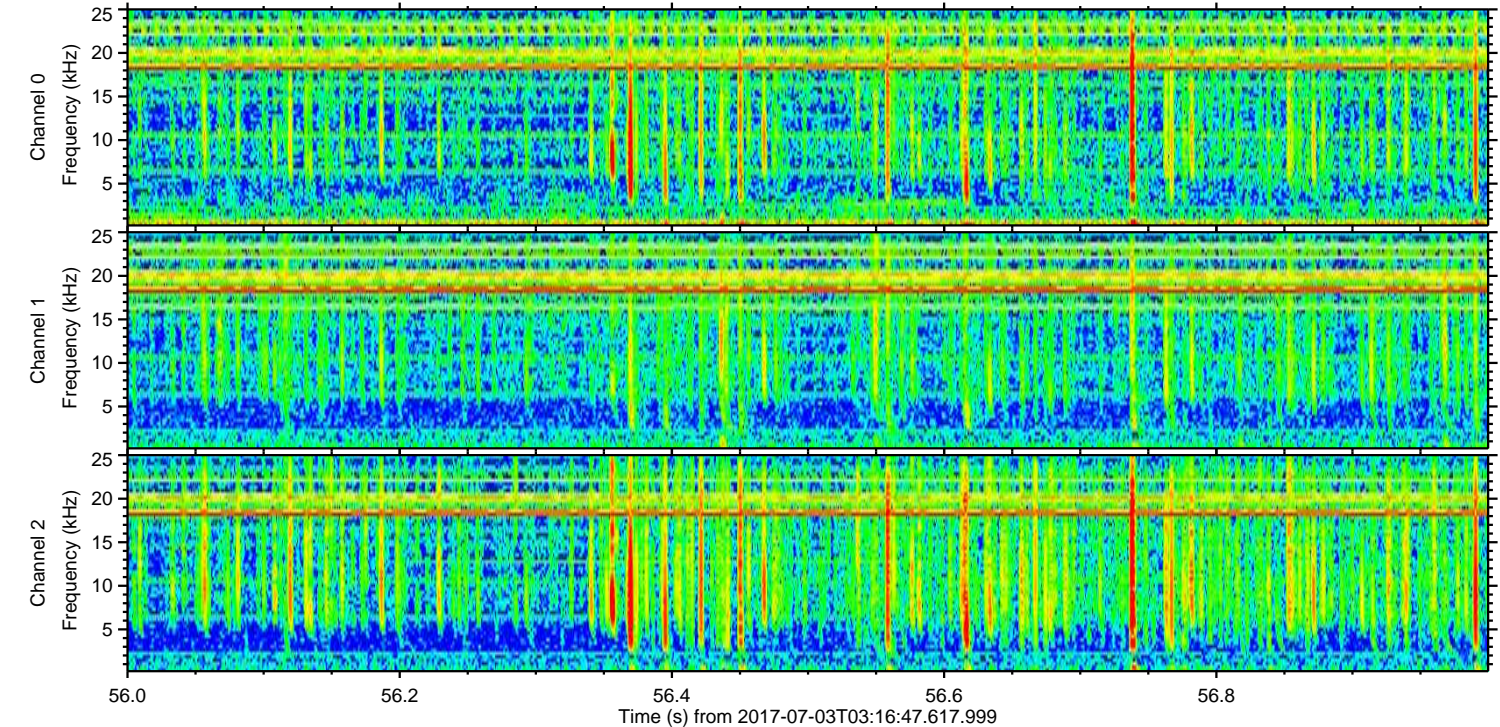
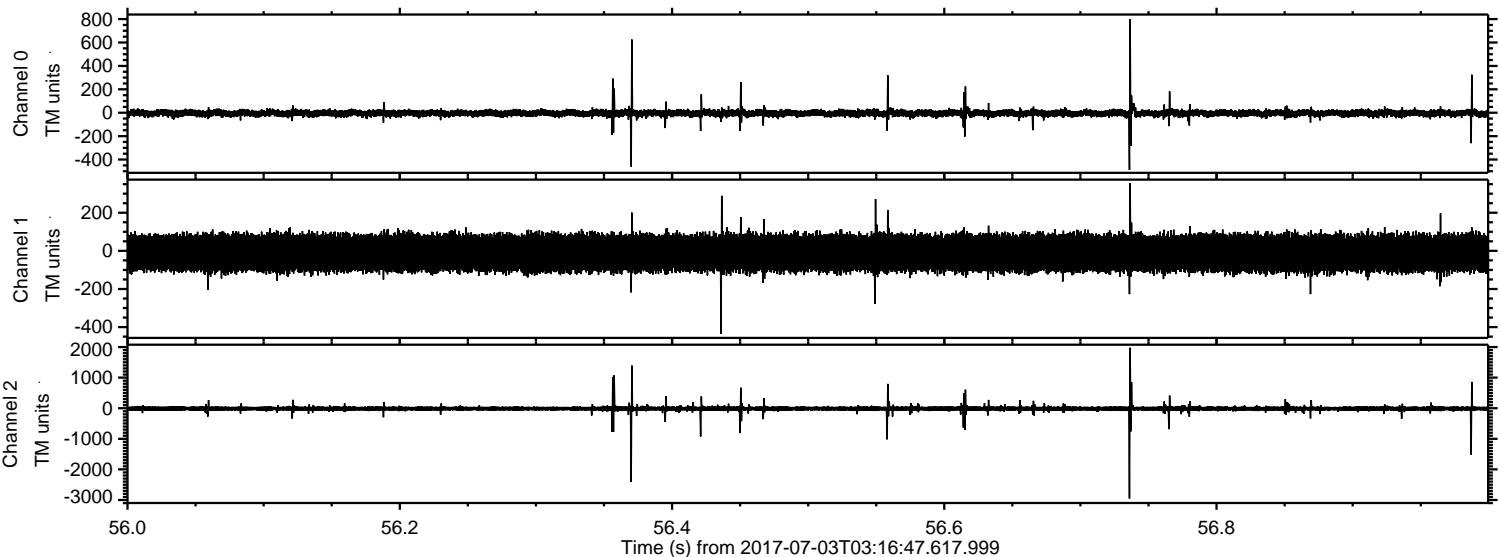

Processed Tue Jul 18 14:51:18 2017 by ELM ver.2012-10-06 from 001__elm20170703_031646__dat00.bin

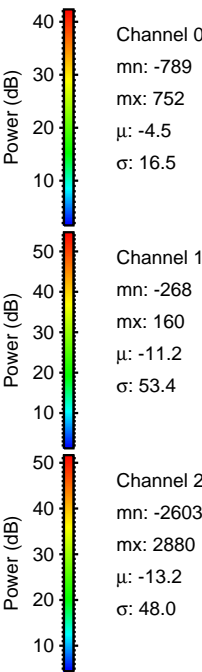
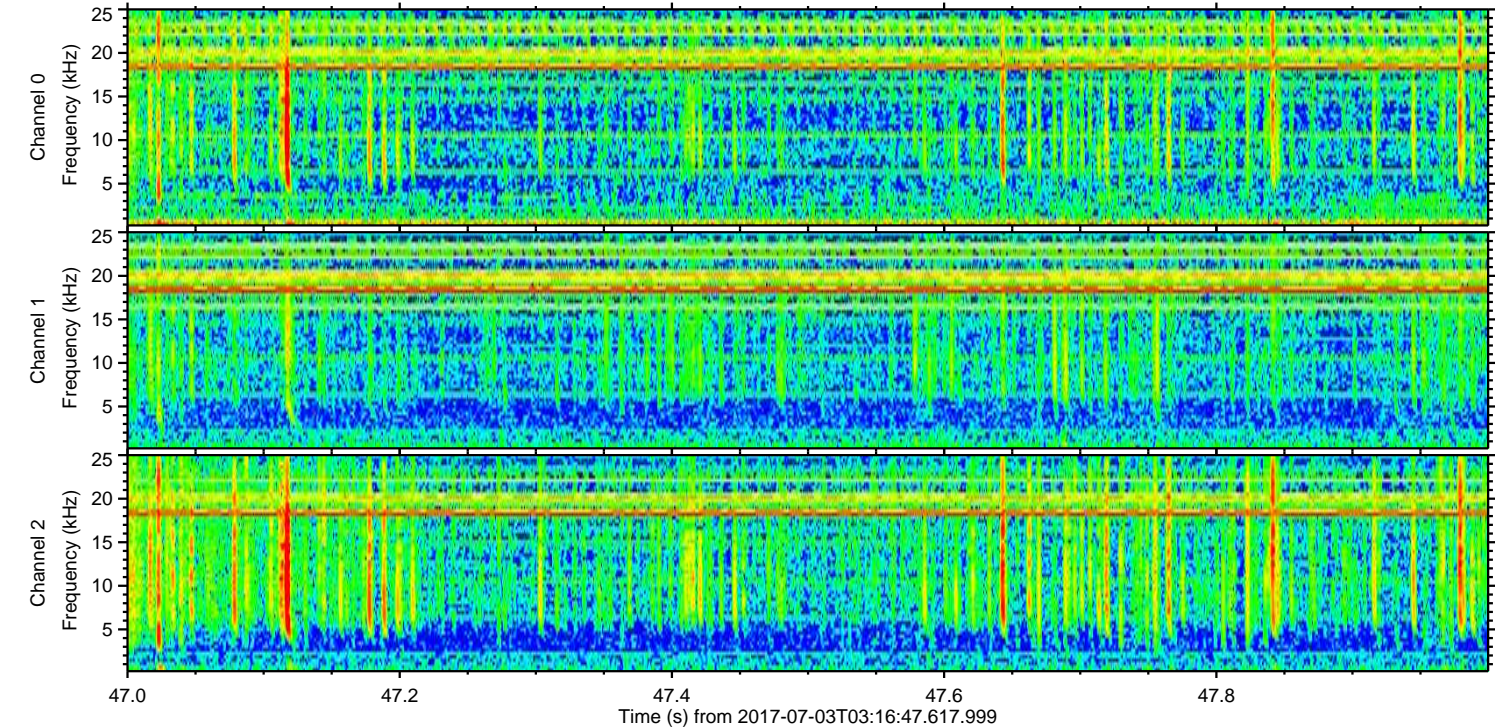
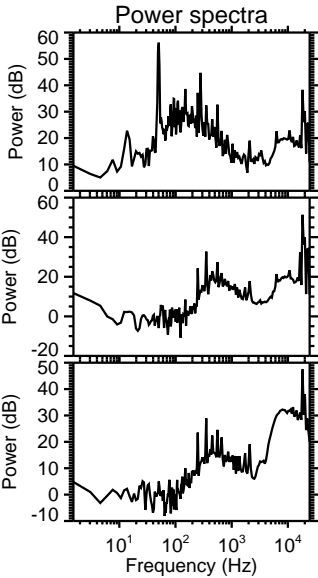
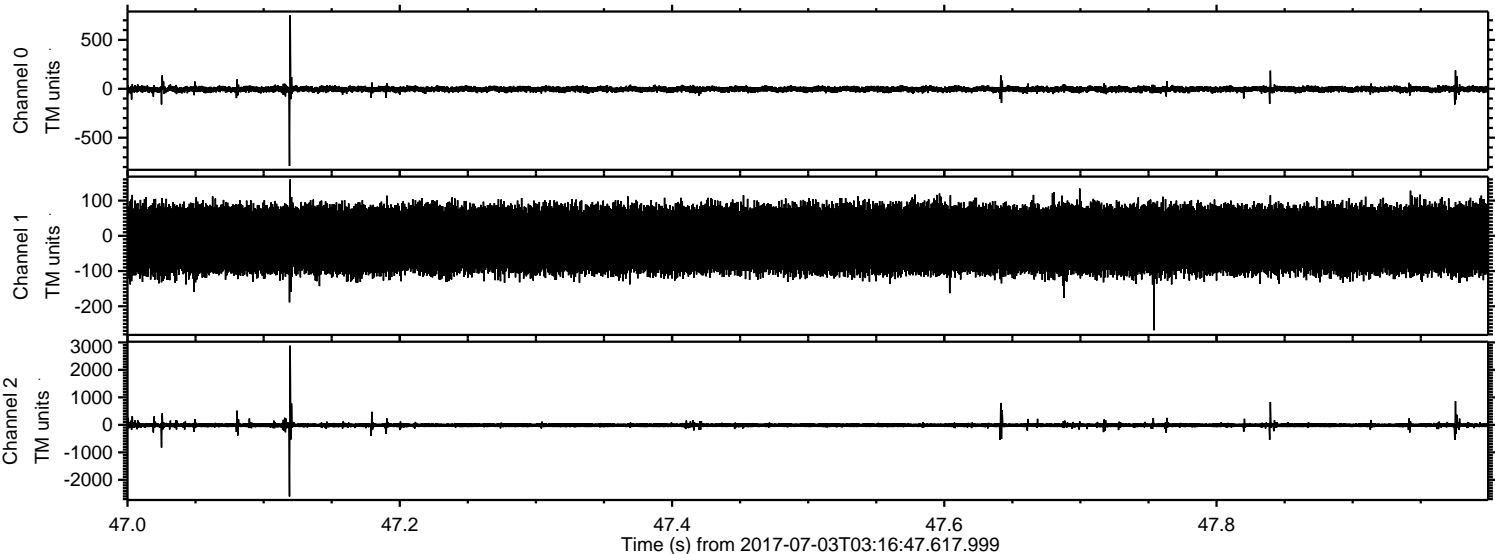

ELMAVAN 3D WAVEFORMS (Measured data sampled at 50 kHz) 51000 packets of 144 samples from 2017-07-03T03:16:47.617.999. Part 75/147

Processed Tue Jul 18 14:51:19 2017 by ELM ver.2012-10-06 from 001__elm20170703_031646__dat00.bin

