

ELMAVAN 3D WAVEFORMS (Measured data sampled at 50 kHz) 51000 packets of 144 samples from 2017-07-03T01:21:42.915.999.

Processed Tue Jul 18 14:33:39 2017 by ELM ver.2012-10-06 from 001__elm20170703_012141__dat00.bin

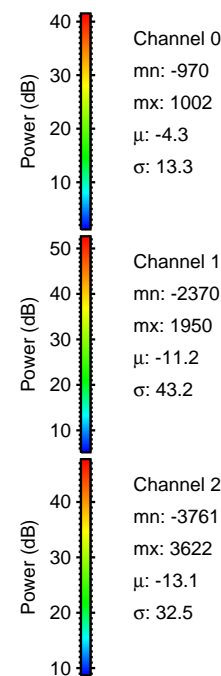
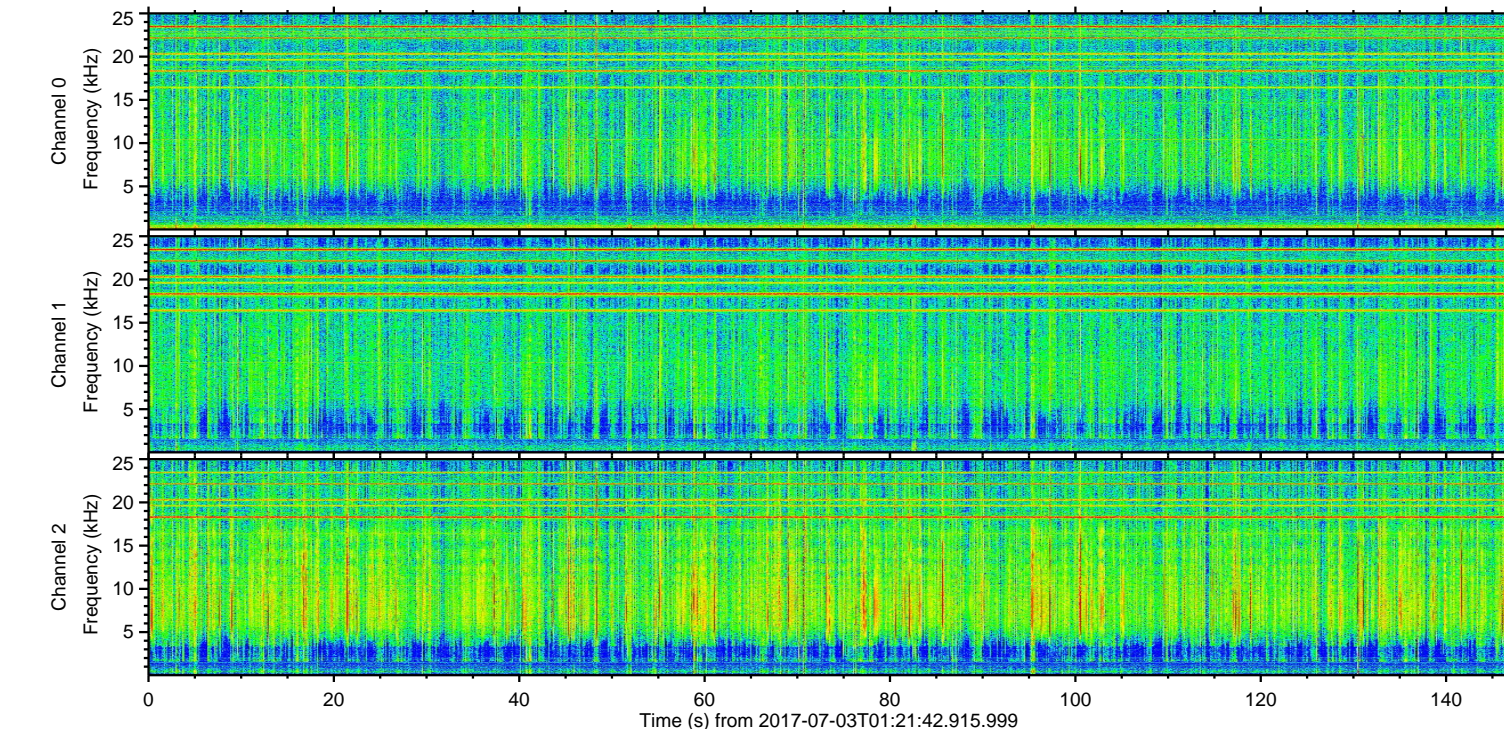
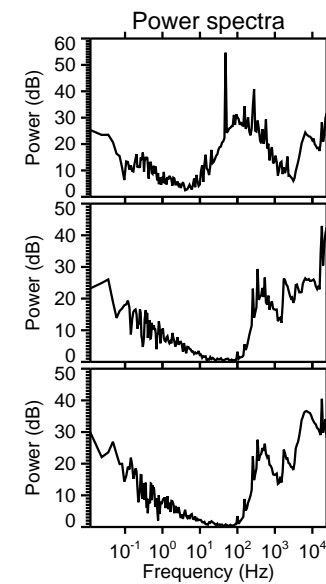
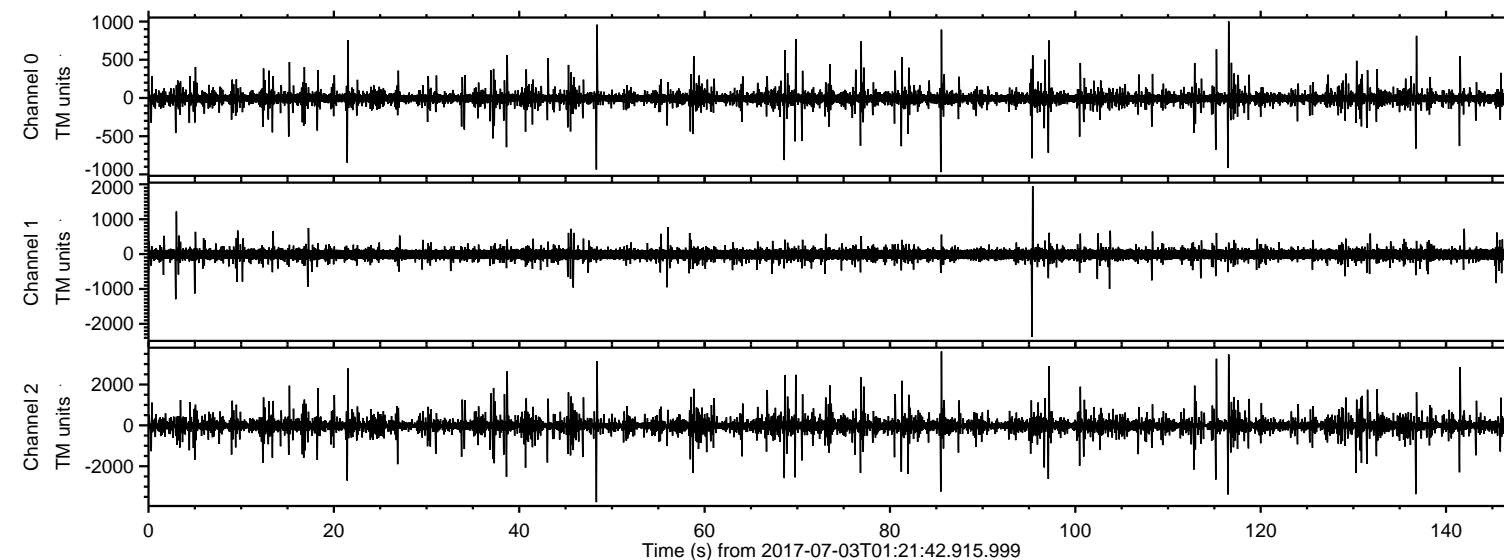

ELMAVAN 3D WAVEFORMS (Measured data sampled at 50 kHz) 51000 packets of 144 samples from 2017-07-03T01:21:42.915.999. Part 49/147

Processed Tue Jul 18 14:33:46 2017 by ELM ver.2012-10-06 from 001__elm20170703_012141__dat00.bin

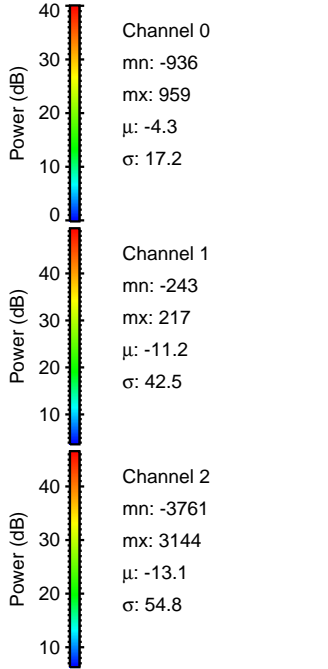
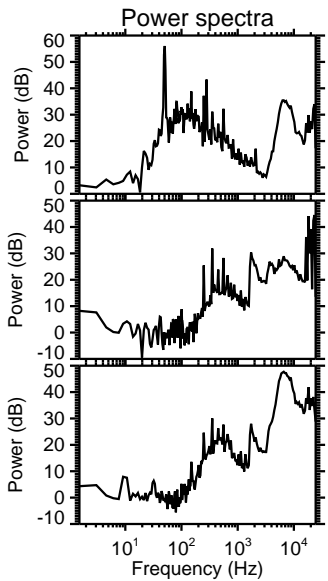
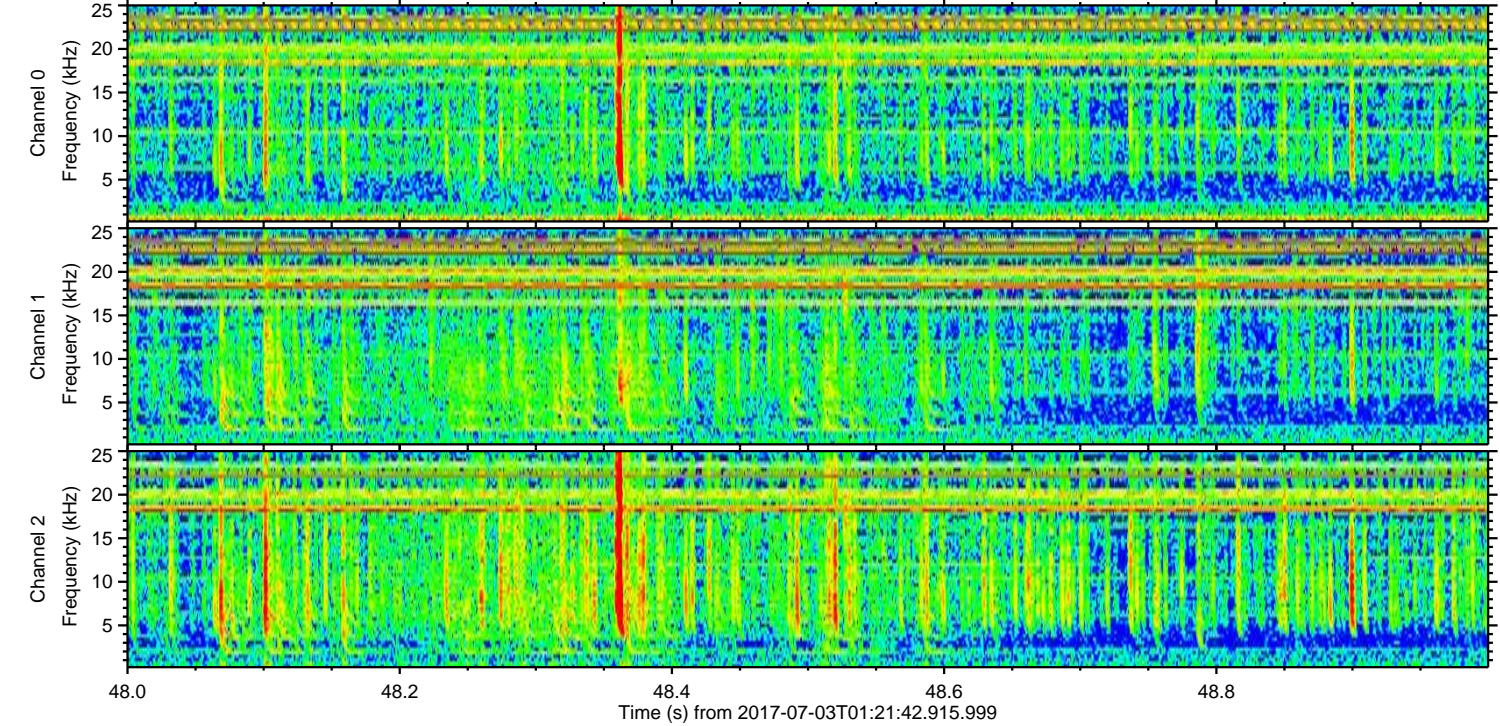
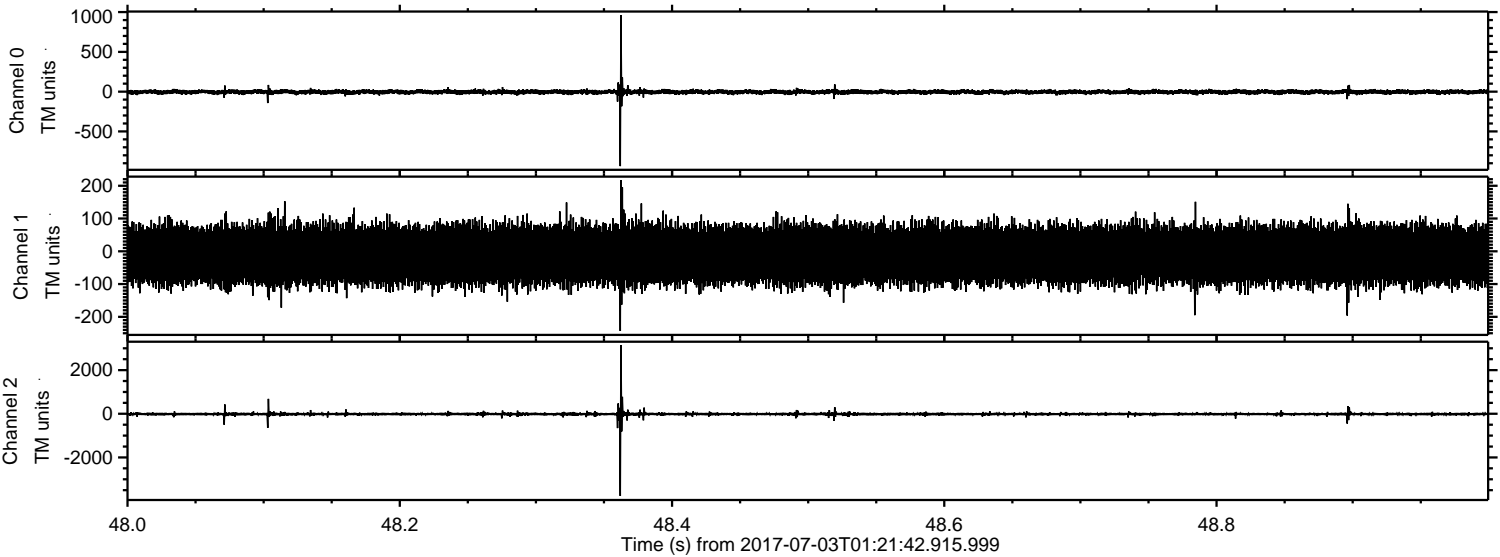

Processed Tue Jul 18 14:33:47 2017 by ELM ver.2012-10-06 from 001__elm20170703_012141__dat00.bin

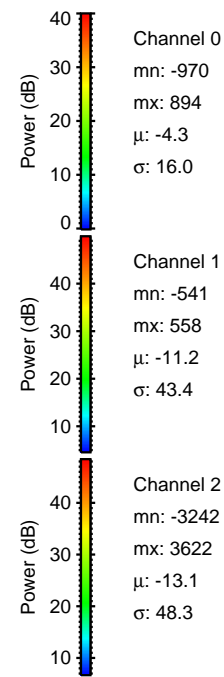
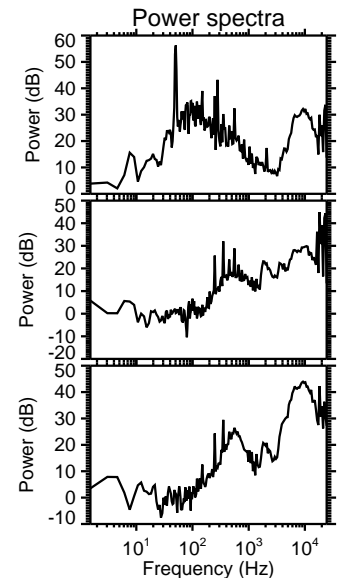
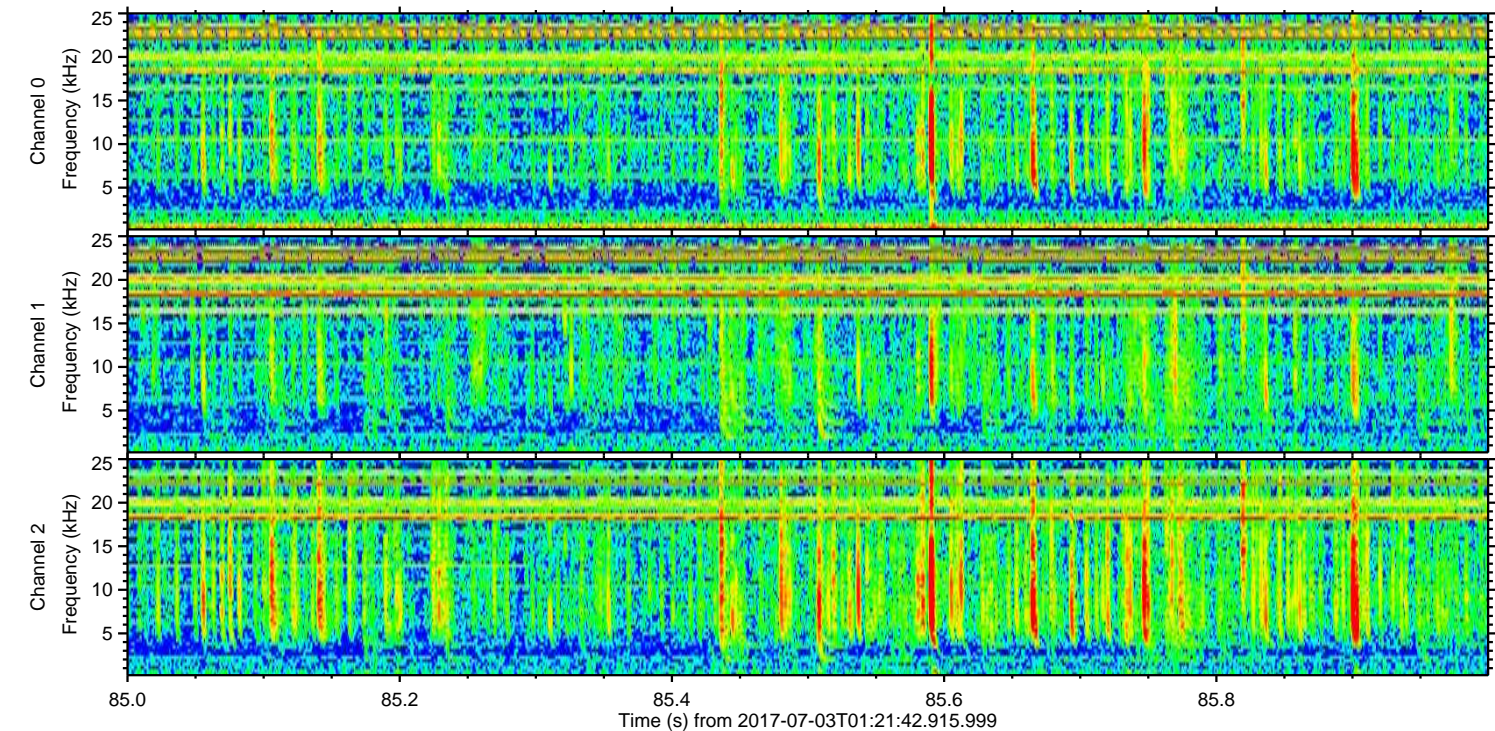
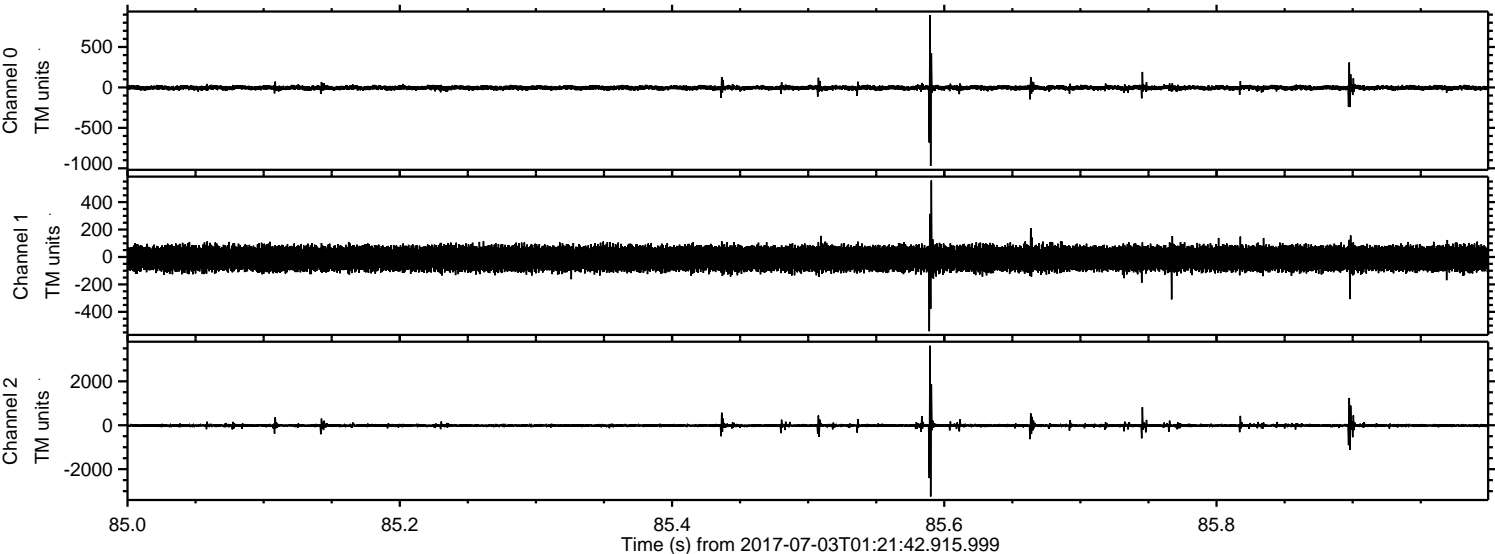

ELMAVAN 3D WAVEFORMS (Measured data sampled at 50 kHz) 51000 packets of 144 samples from 2017-07-03T01:21:42.915.999. Part 117/147

Processed Tue Jul 18 14:33:48 2017 by ELM ver.2012-10-06 from 001__elm20170703_012141__dat00.bin

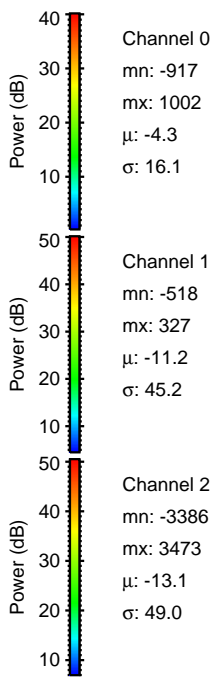
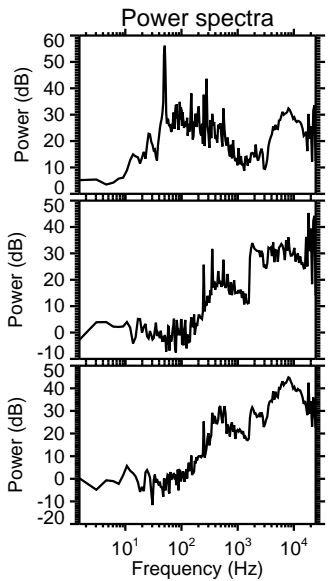
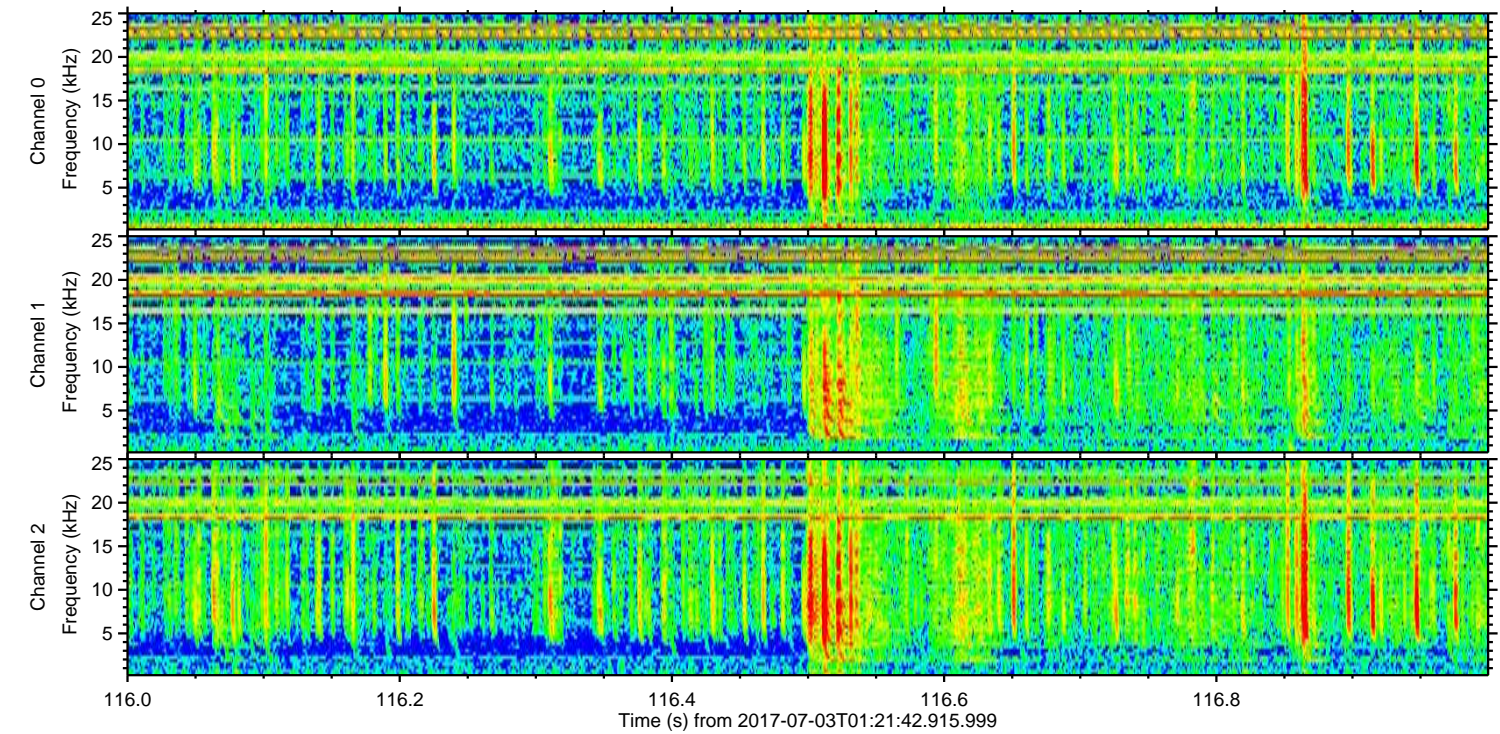
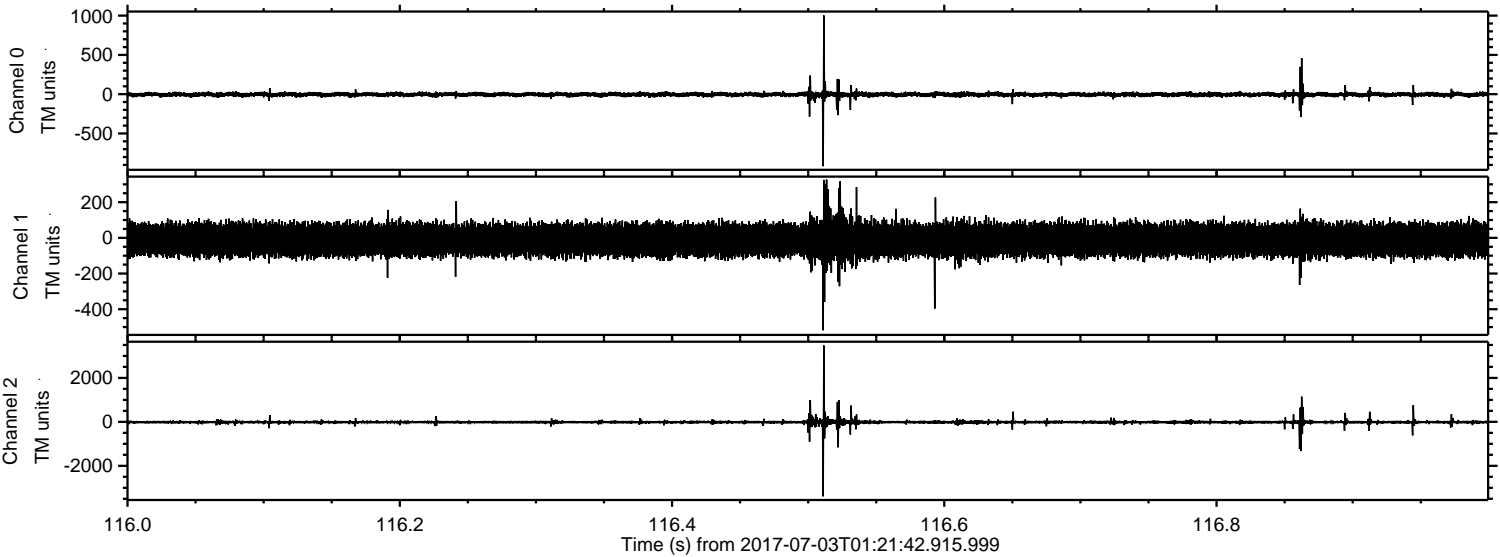

ELMAVAN 3D WAVEFORMS (Measured data sampled at 50 kHz) 51000 packets of 144 samples from 2017-07-03T01:21:42.915.999. Part 137/147

Processed Tue Jul 18 14:33:49 2017 by ELM ver.2012-10-06 from 001__elm20170703_012141__dat00.bin

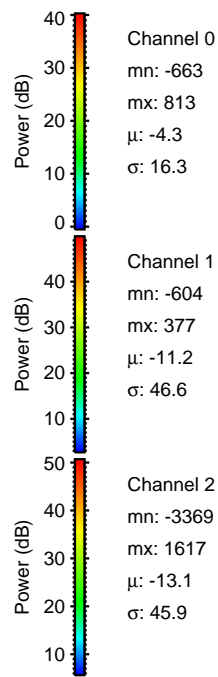
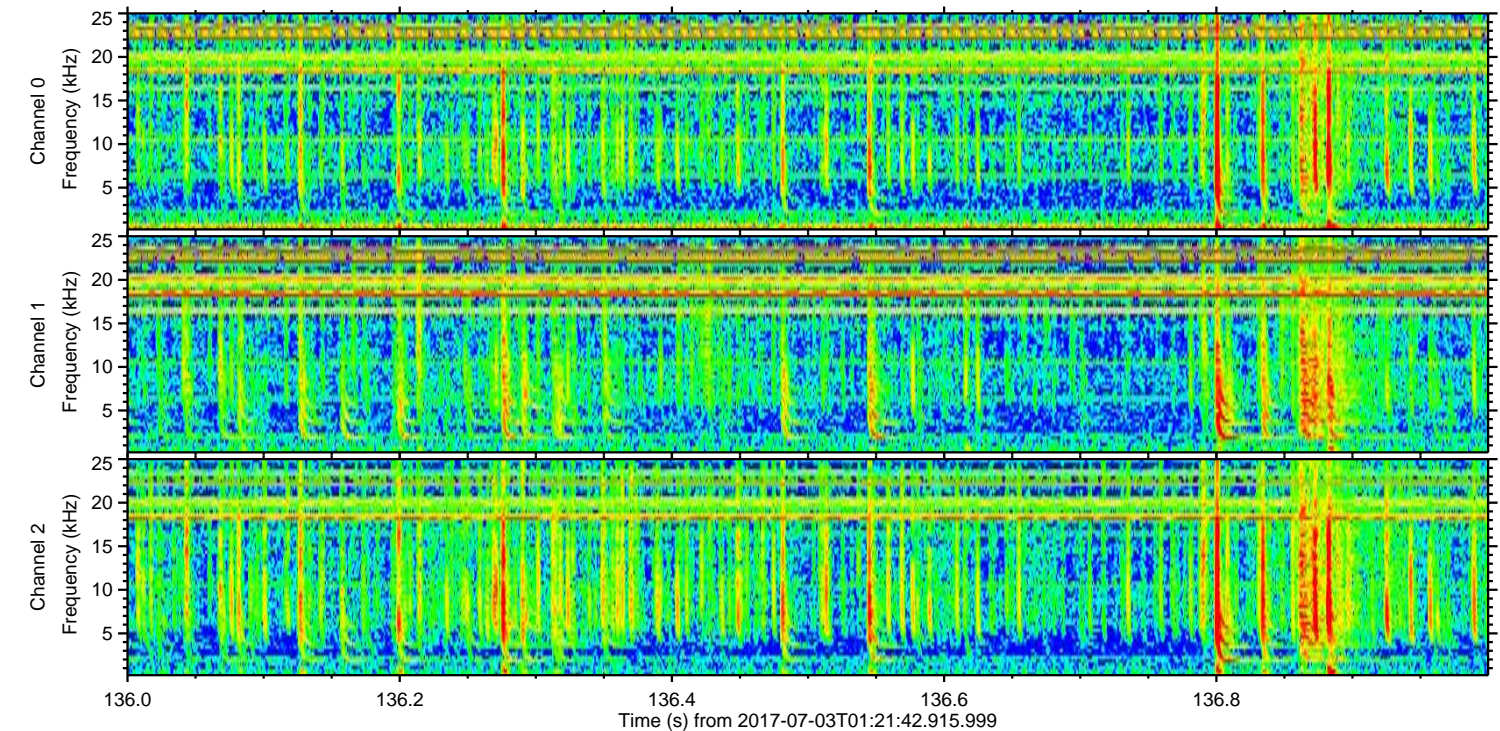
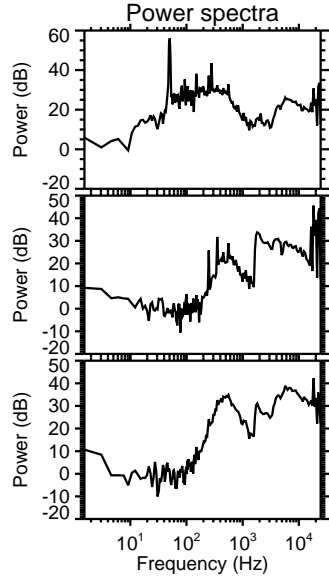
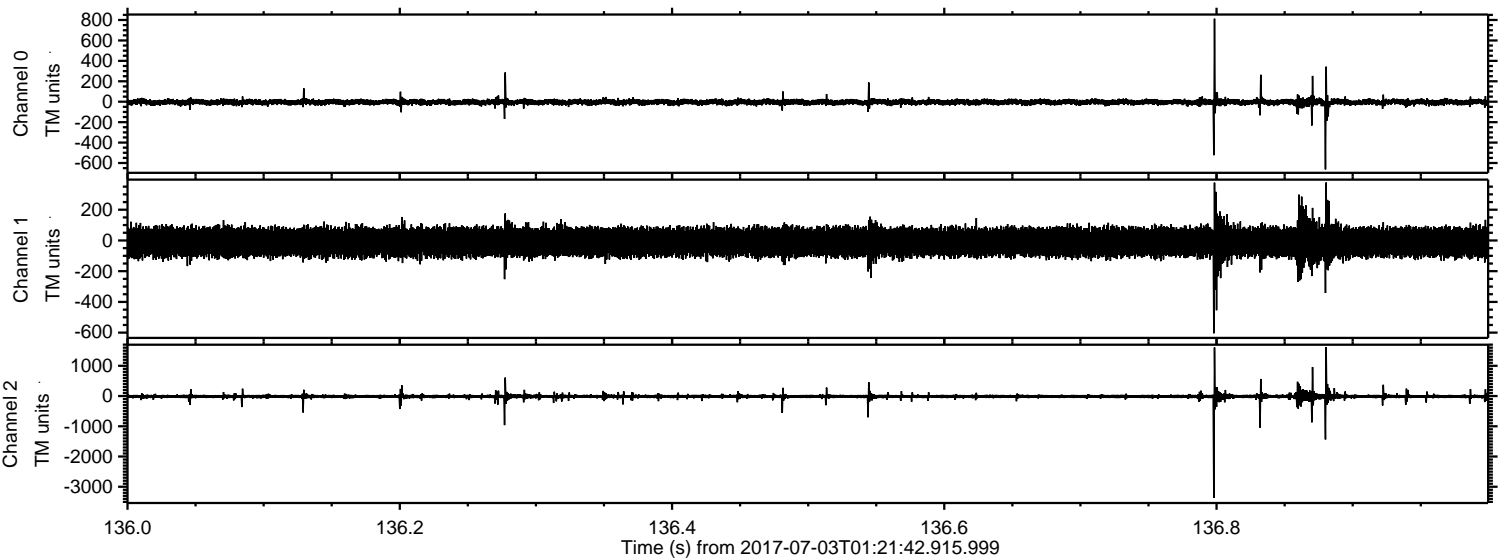

ELMAVAN 3D WAVEFORMS (Measured data sampled at 50 kHz) 51000 packets of 144 samples from 2017-07-03T01:21:42.915.999. Part 116/147

Processed Tue Jul 18 14:33:50 2017 by ELM ver.2012-10-06 from 001__elm20170703_012141__dat00.bin

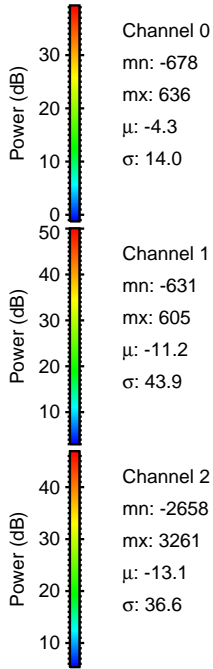
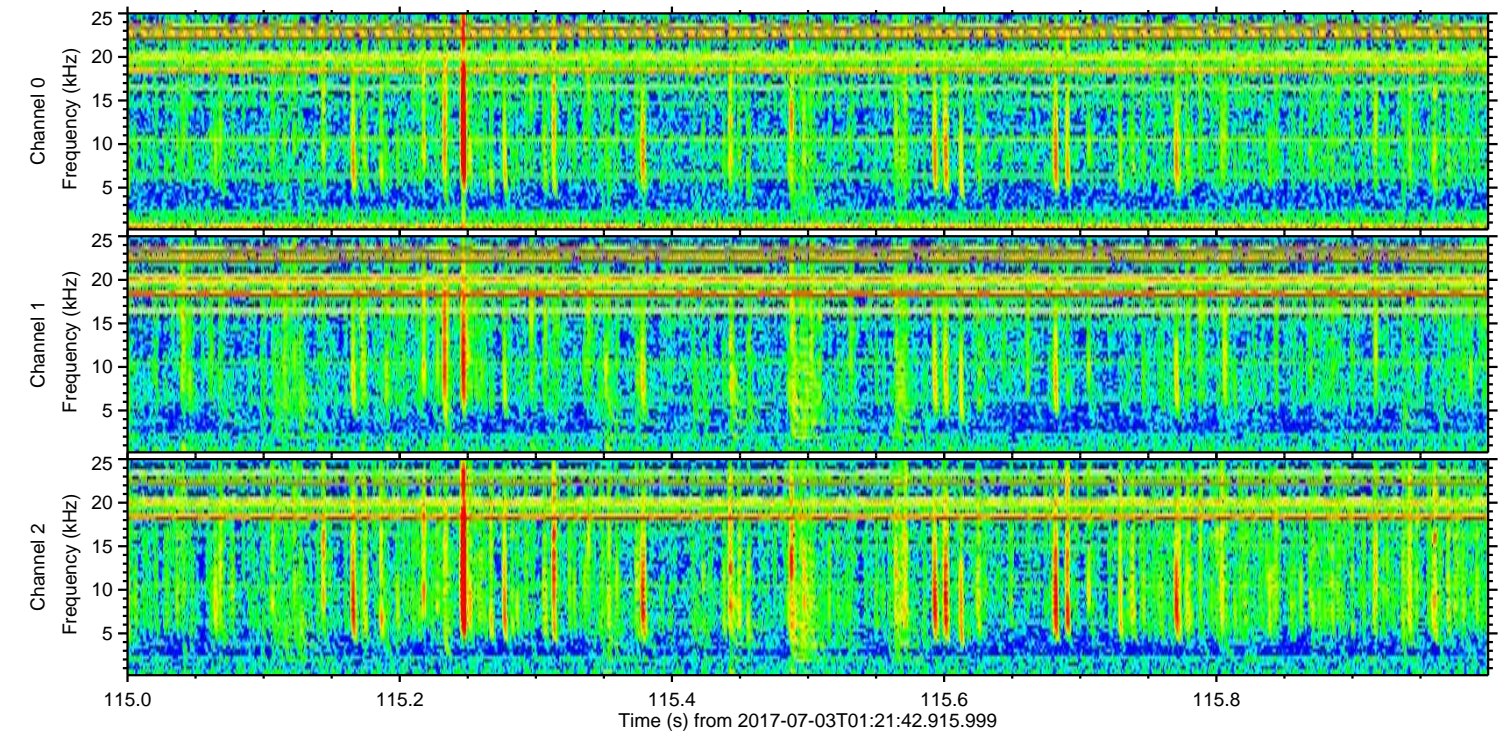
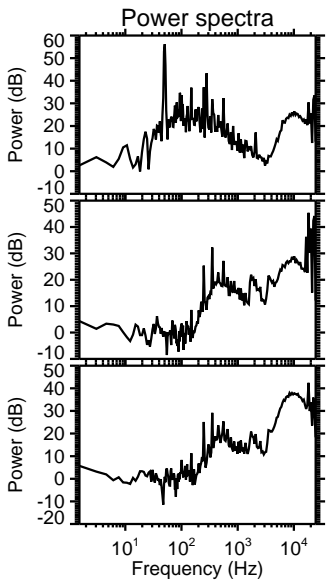
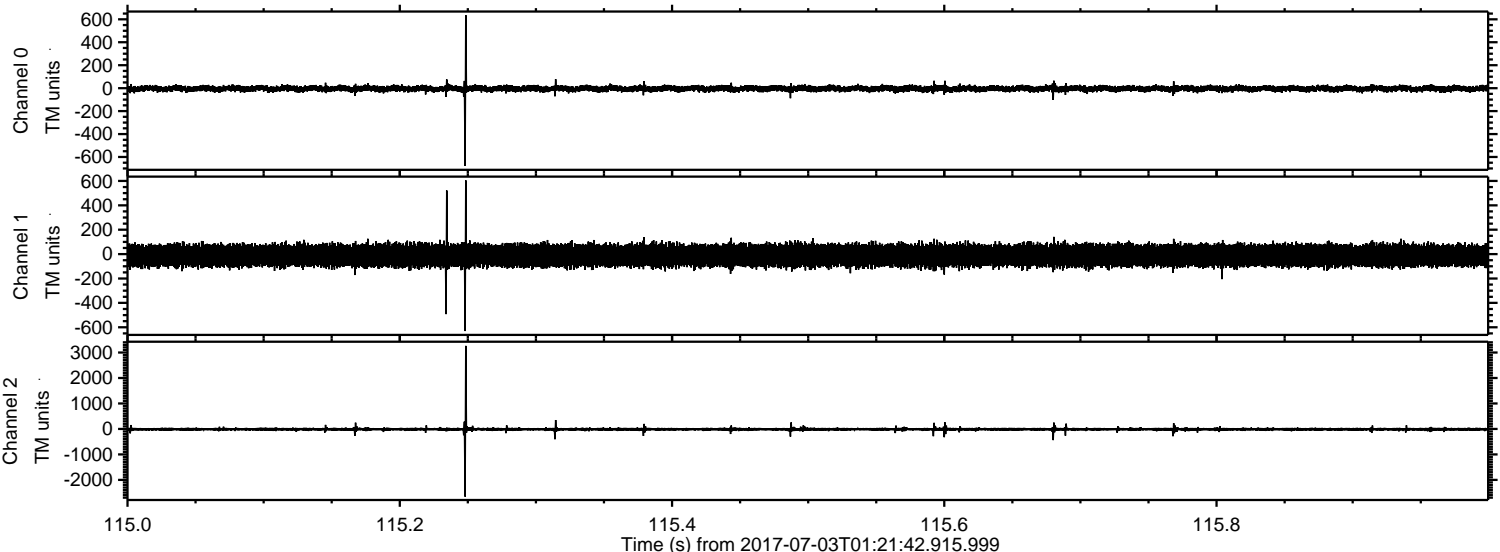

Processed Tue Jul 18 14:33:51 2017 by ELM ver.2012-10-06 from 001__elm20170703_012141__dat00.bin

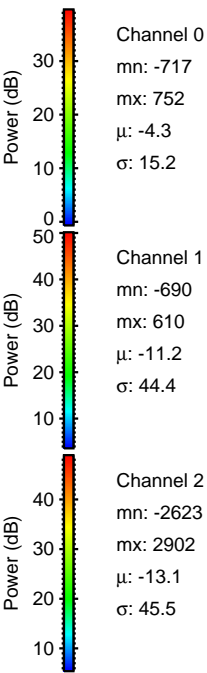
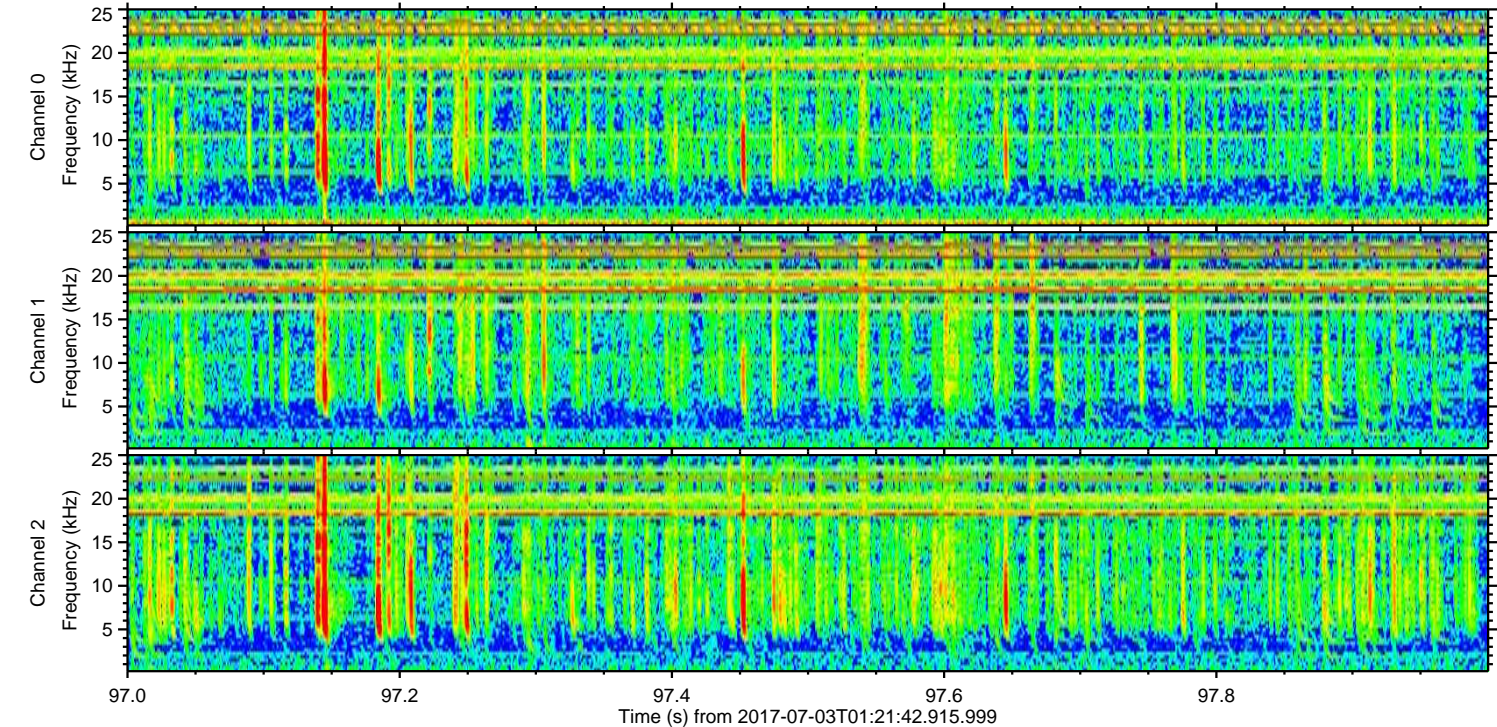
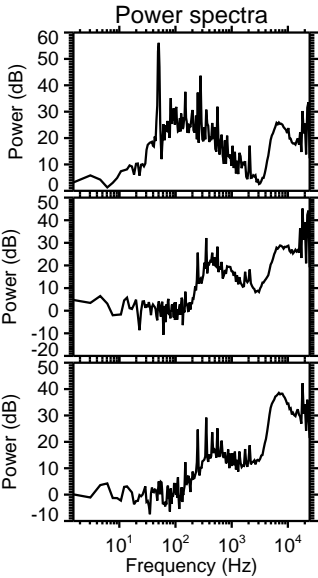
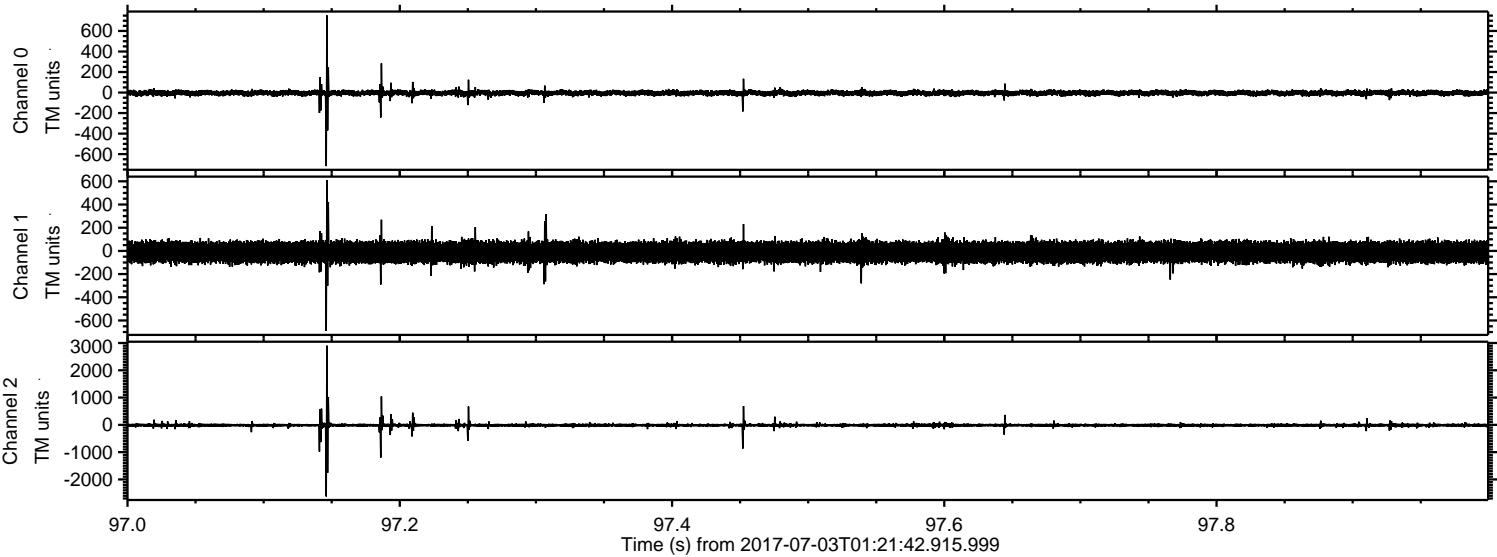

ELMAVAN 3D WAVEFORMS (Measured data sampled at 50 kHz) 51000 packets of 144 samples from 2017-07-03T01:21:42.915.999. Part 142/147

Processed Tue Jul 18 14:33:52 2017 by ELM ver.2012-10-06 from 001__elm20170703_012141__dat00.bin

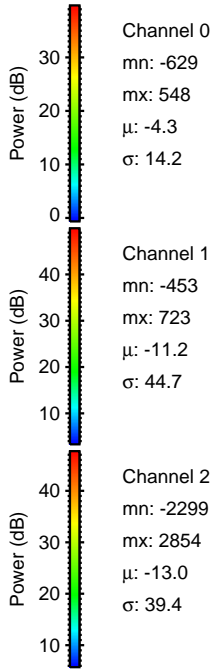
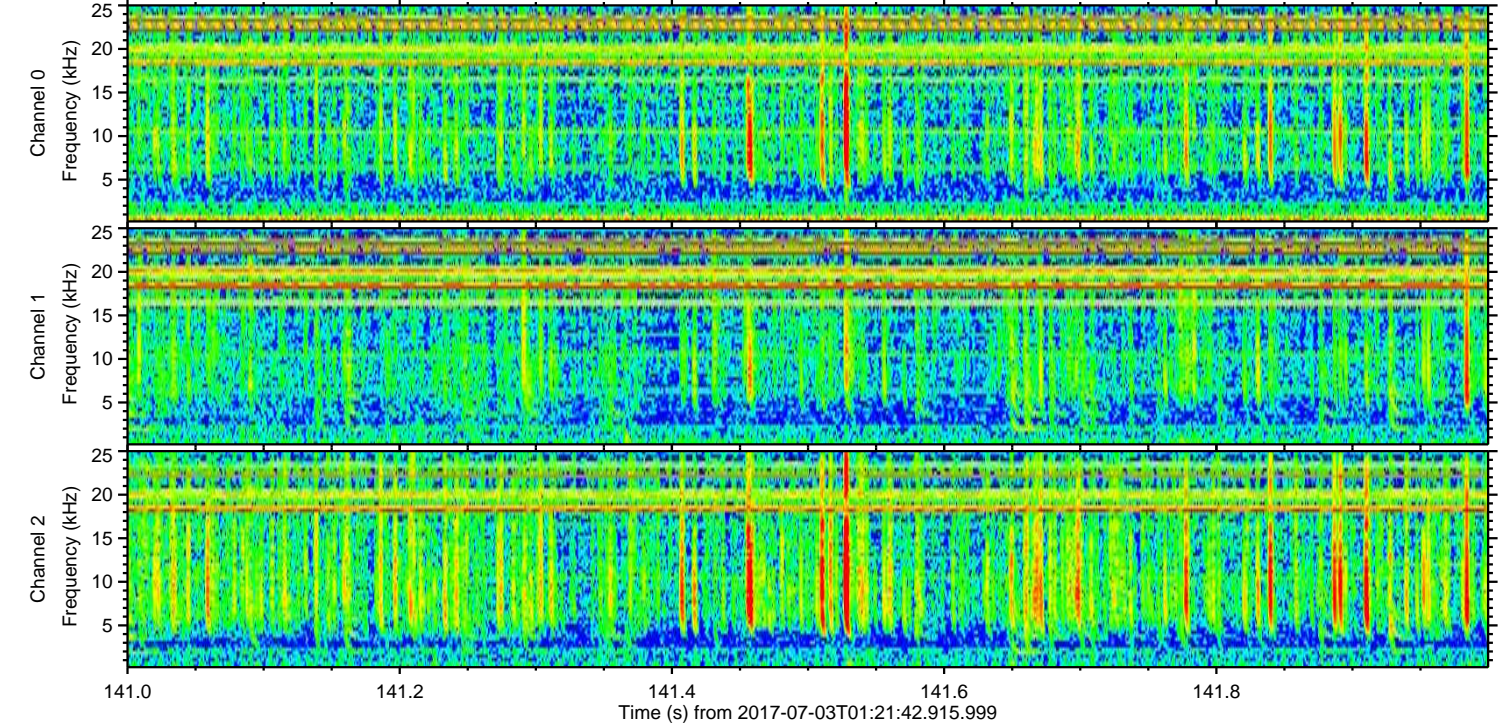
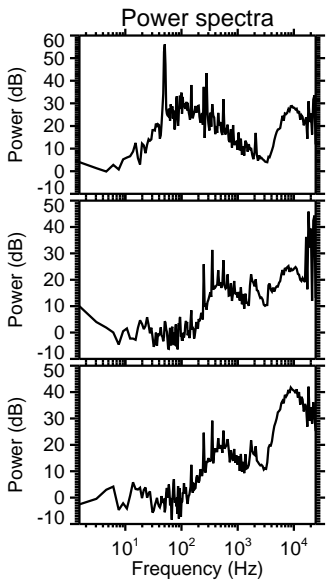
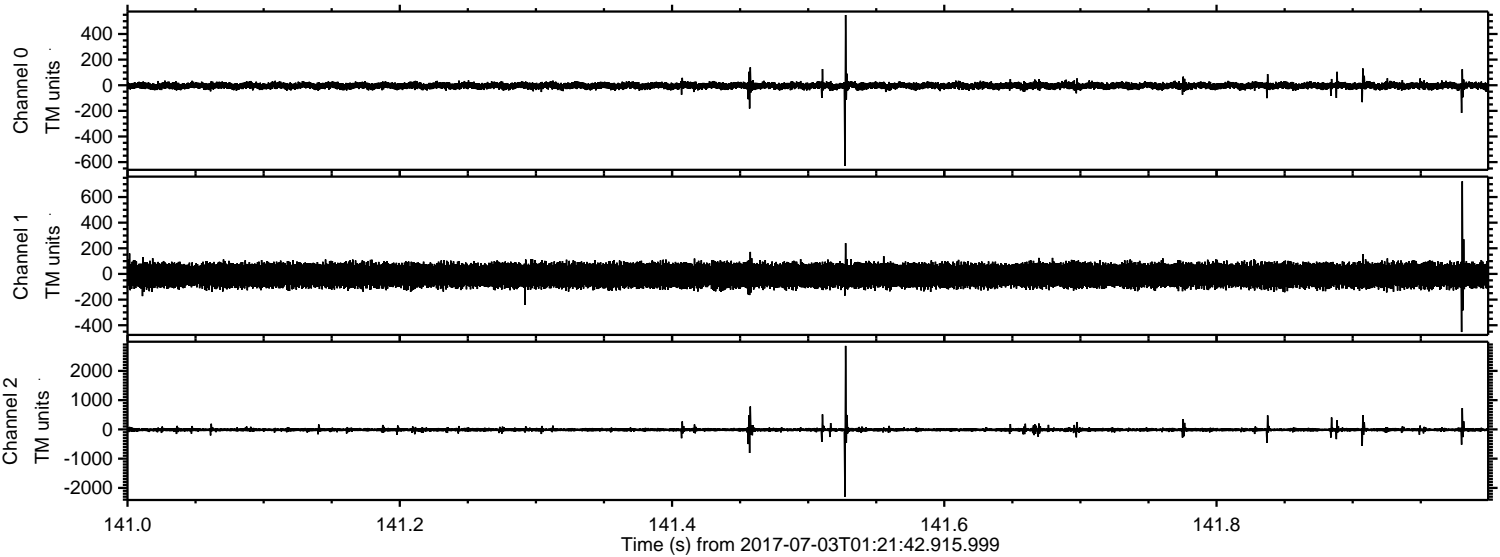

Processed Tue Jul 18 14:33:53 2017 by ELM ver.2012-10-06 from 001__elm20170703_012141__dat00.bin

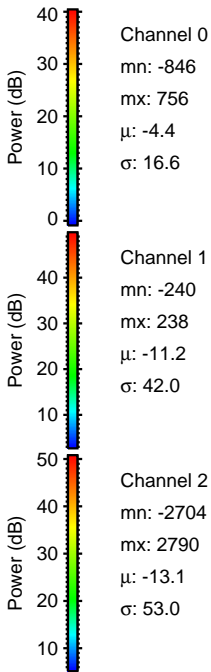
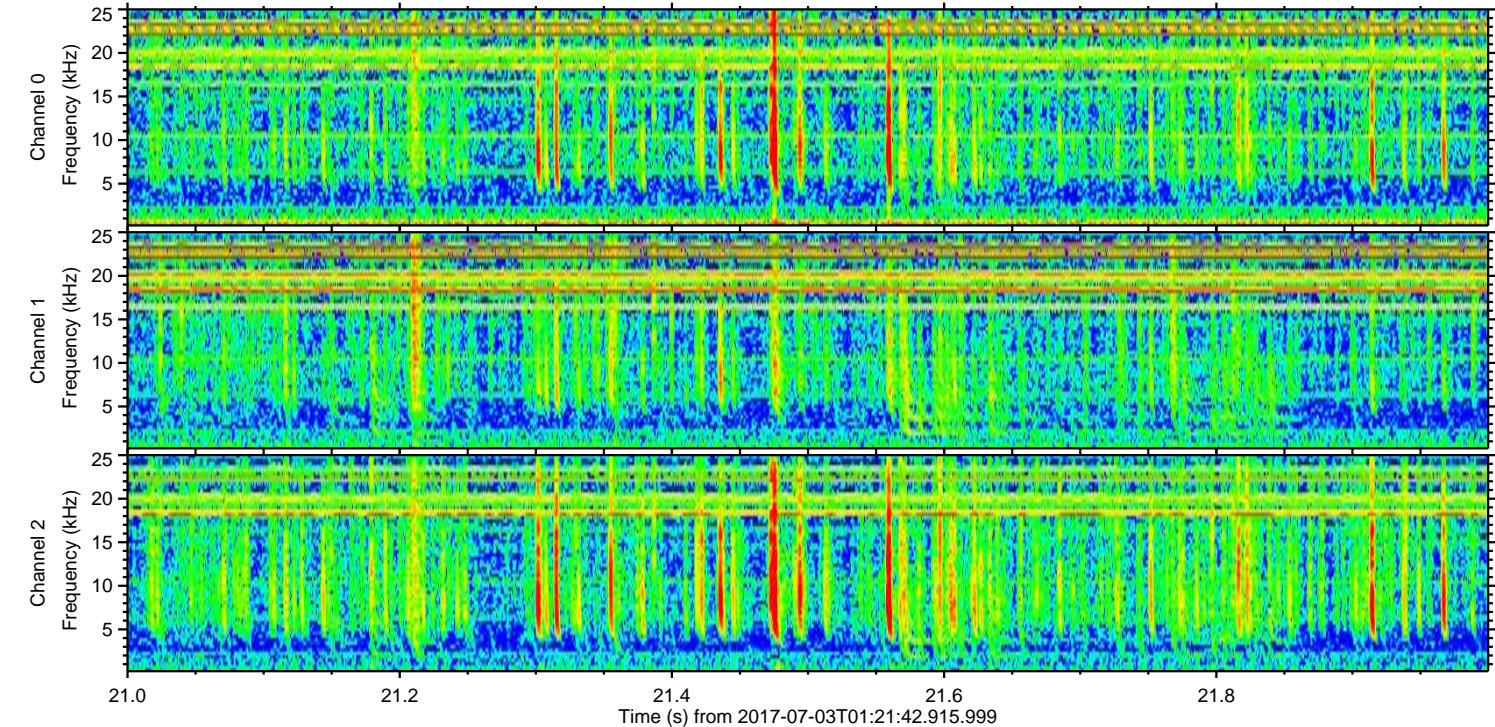
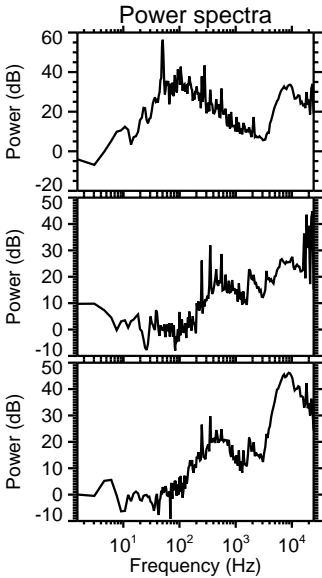
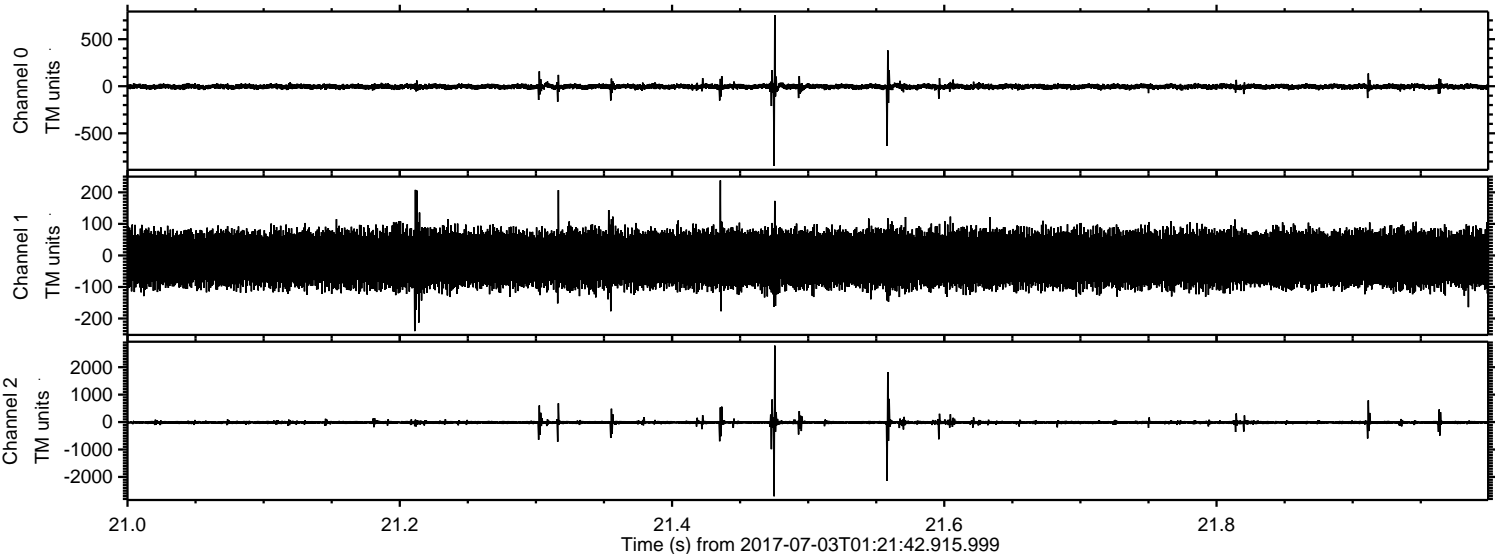

Channel 0
mn: -846
mx: 756
 μ : -4.4
 σ : 16.6

Channel 1
mn: -240
mx: 238
 μ : -11.2
 σ : 42.0

Channel 2
mn: -2704
mx: 2790
 μ : -13.1
 σ : 53.0

Processed Tue Jul 18 14:33:54 2017 by ELM ver.2012-10-06 from 001__elm20170703_012141__dat00.bin

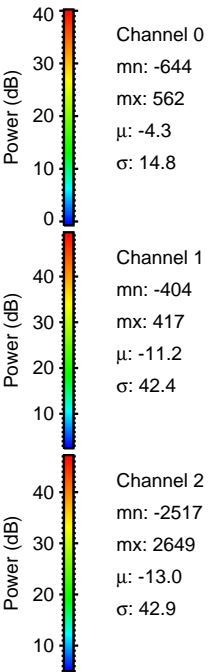
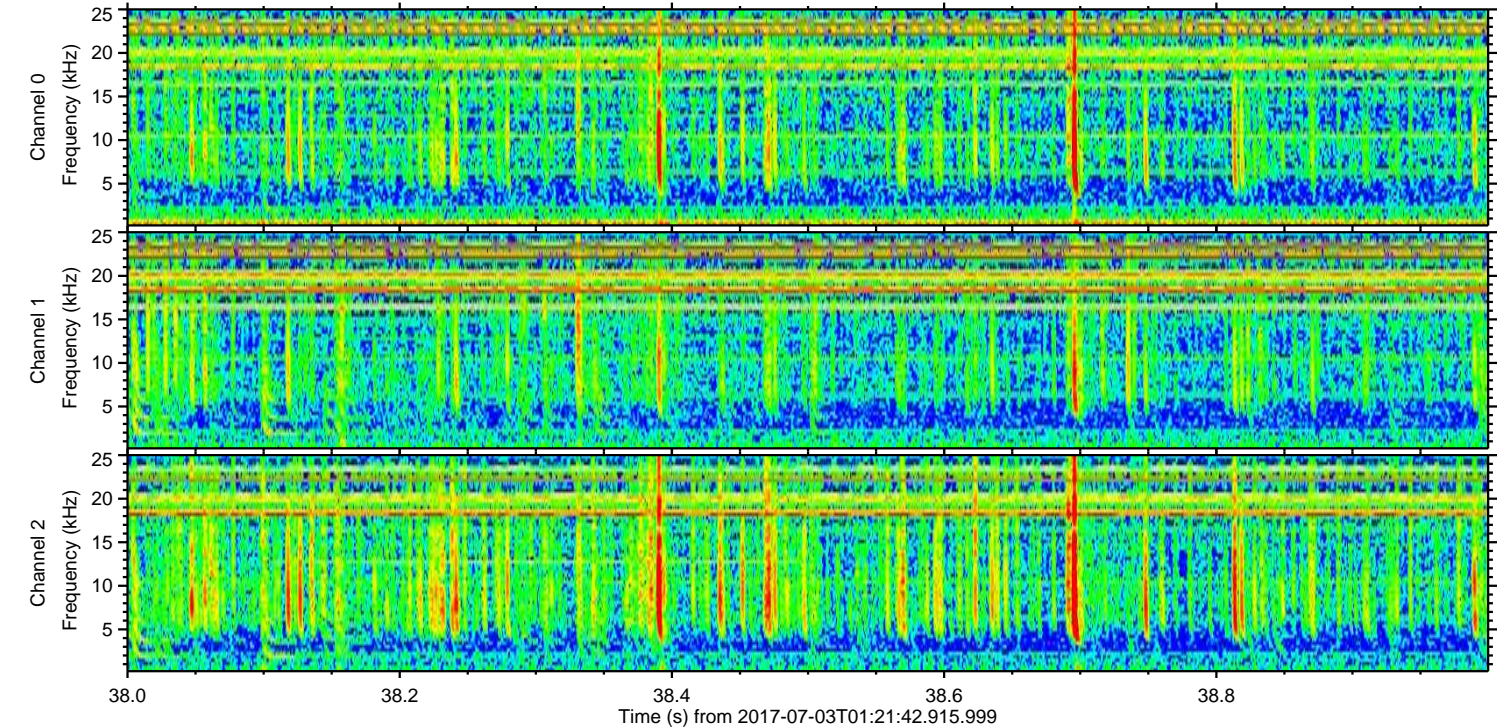
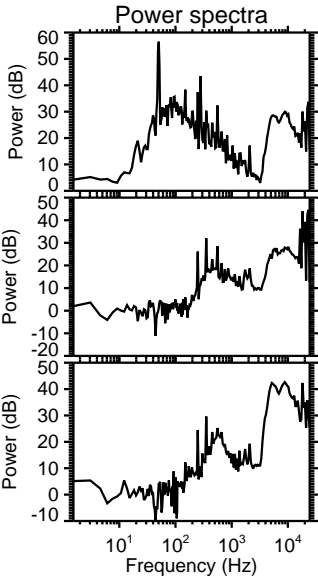
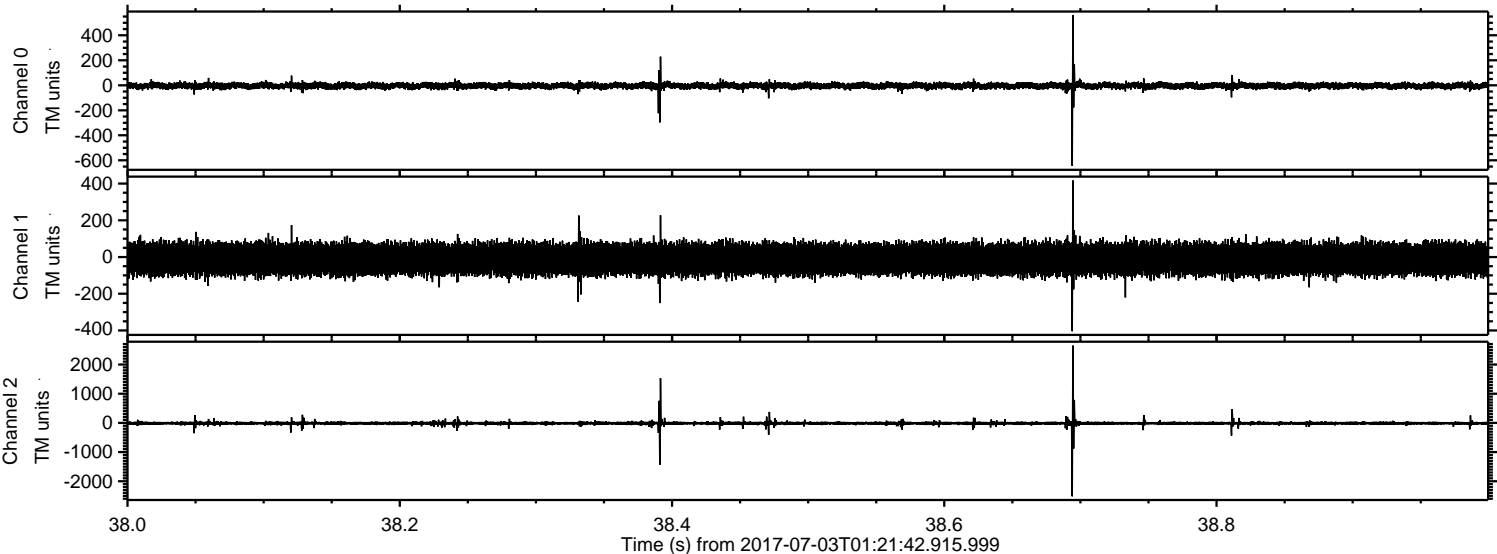

Processed Tue Jul 18 14:33:55 2017 by ELM ver.2012-10-06 from 001__elm20170703_012141__dat00.bin

