

ELMAVAN 3D WAVEFORMS (Measured data sampled at 50 kHz) 51000 packets of 144 samples from 2017-07-02T21:36:33.780.000.

Processed Tue Jul 18 13:59:17 2017 by ELM ver.2012-10-06 from 001__elm20170702_213632__dat00.bin

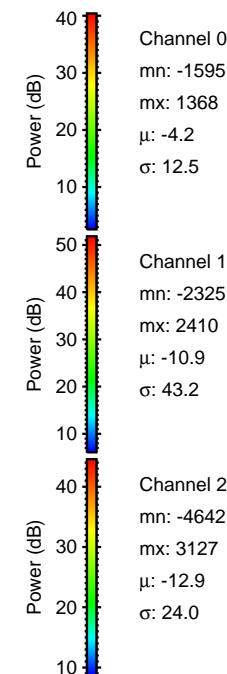
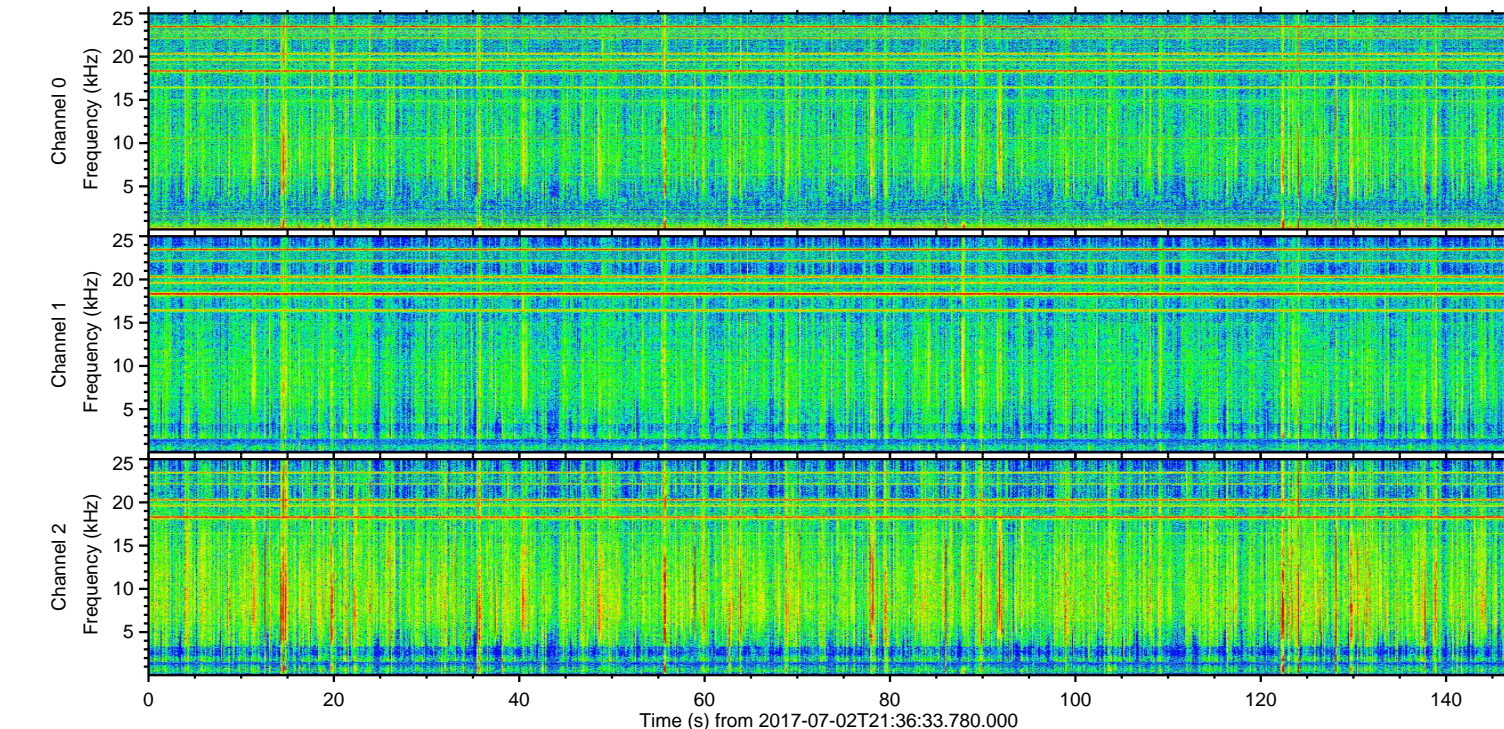
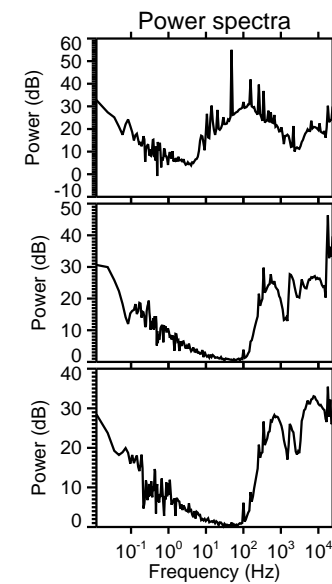
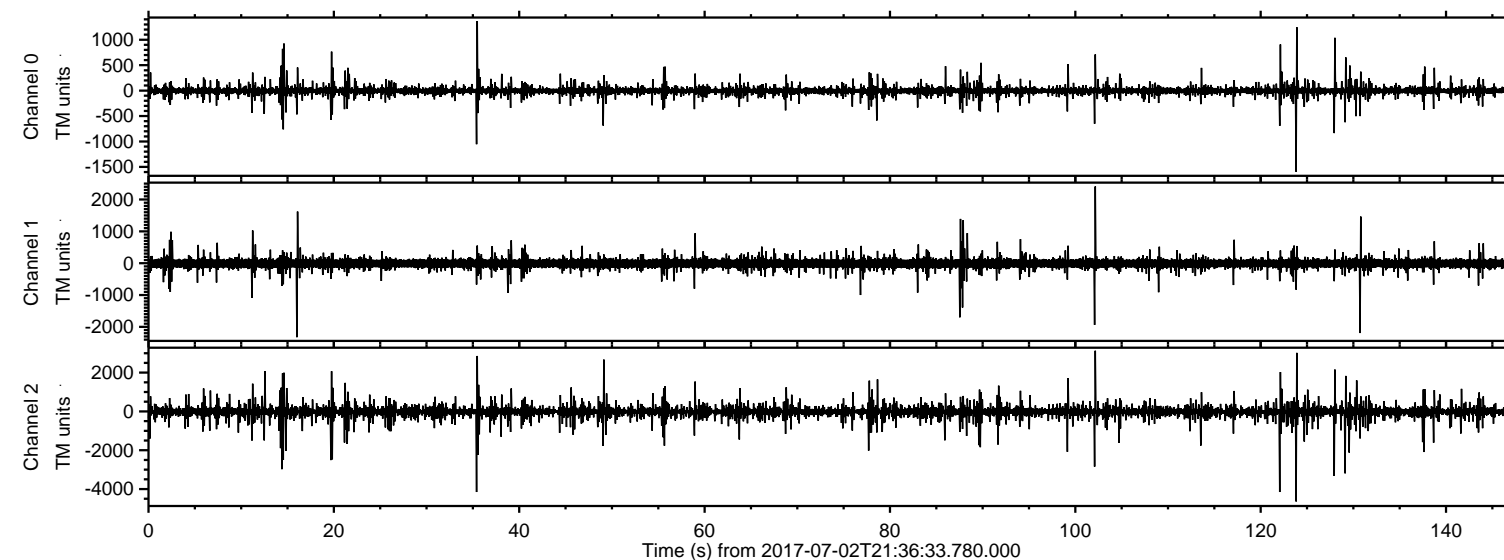

ELMAVAN 3D WAVEFORMS (Measured data sampled at 50 kHz) 51000 packets of 144 samples from 2017-07-02T21:36:33.780.000. Part 124/147

Processed Tue Jul 18 13:59:25 2017 by ELM ver.2012-10-06 from 001__elm20170702_213632__dat00.bin

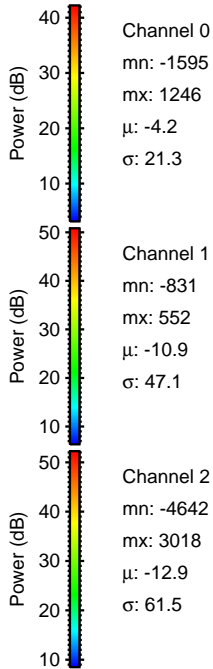
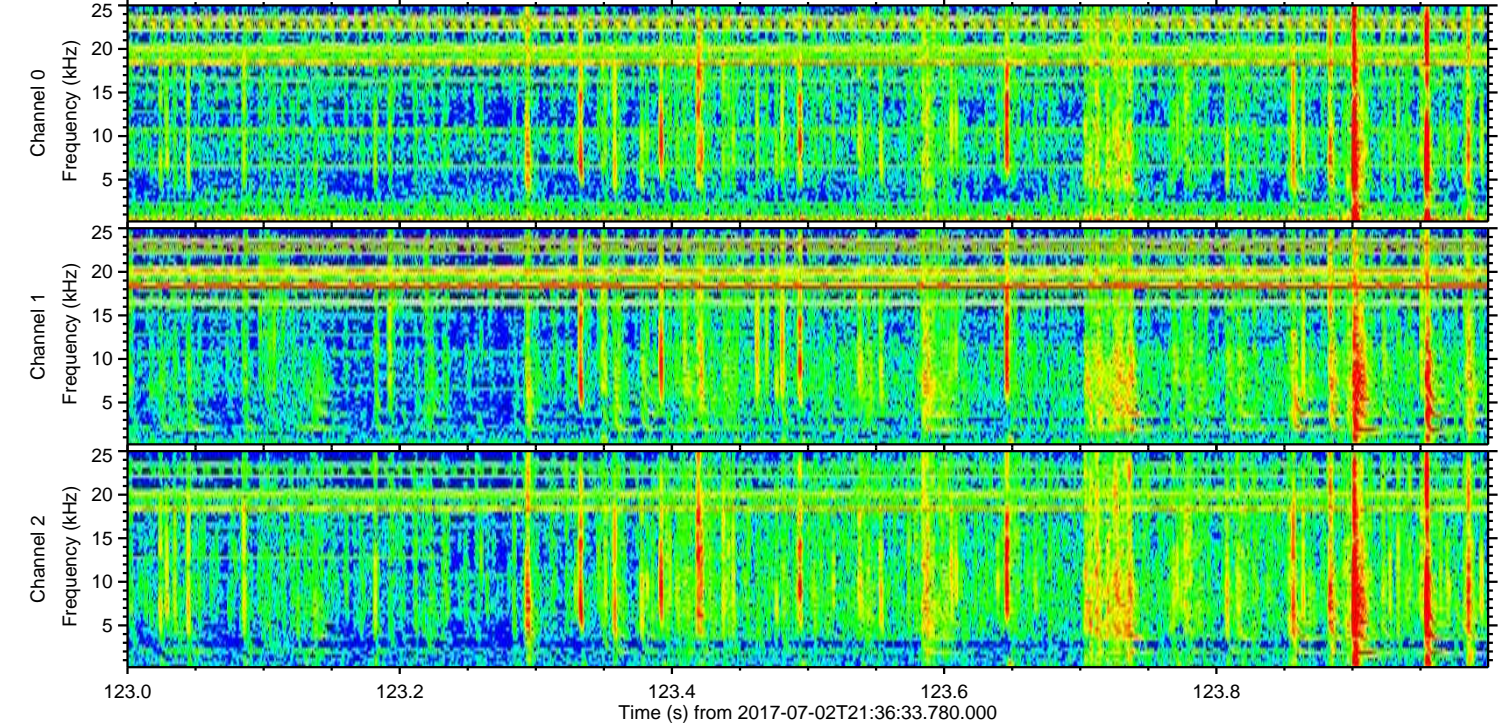
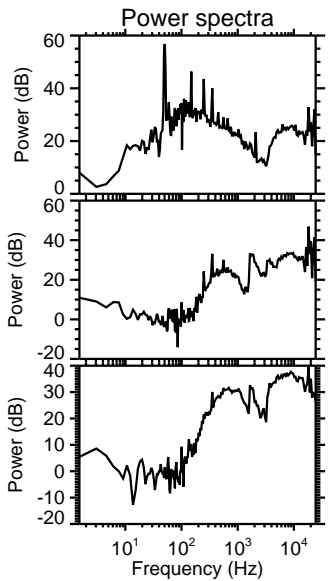
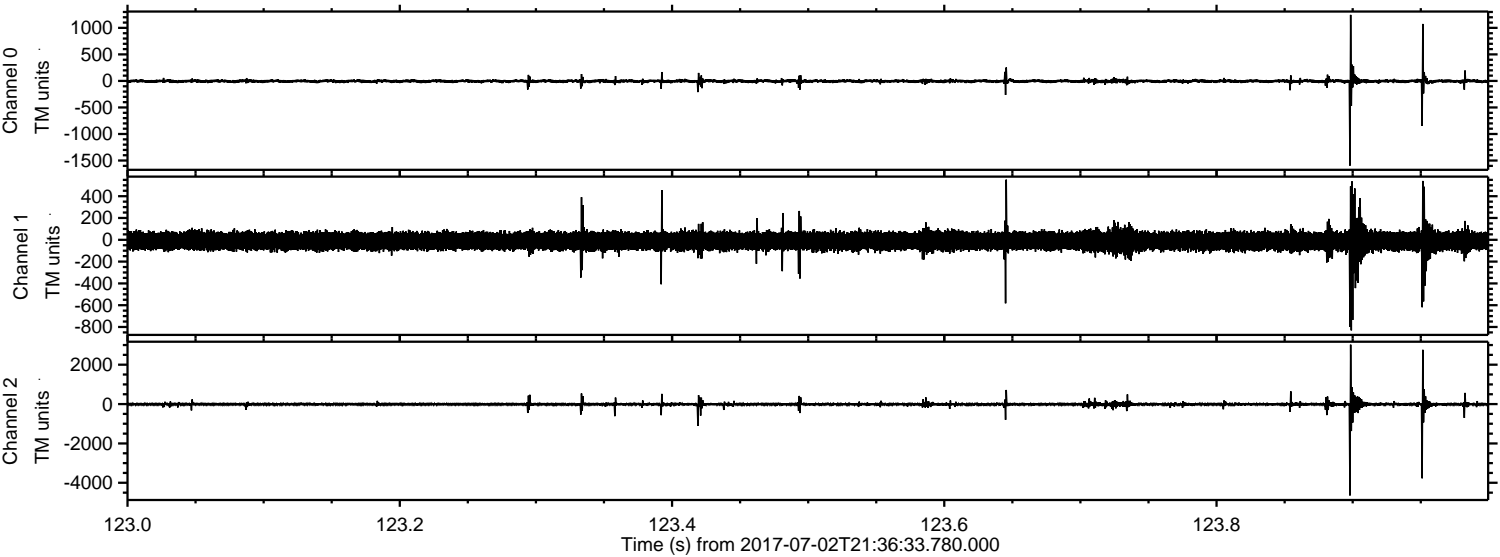

ELMAVAN 3D WAVEFORMS (Measured data sampled at 50 kHz) 51000 packets of 144 samples from 2017-07-02T21:36:33.780.000. Part 123/147

Processed Tue Jul 18 13:59:26 2017 by ELM ver.2012-10-06 from 001__elm20170702_213632__dat00.bin

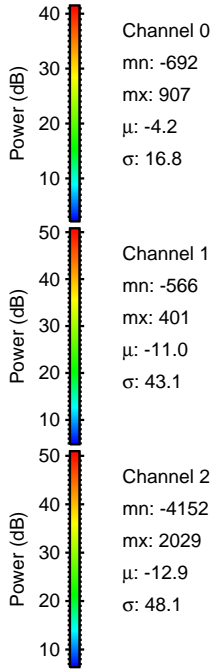
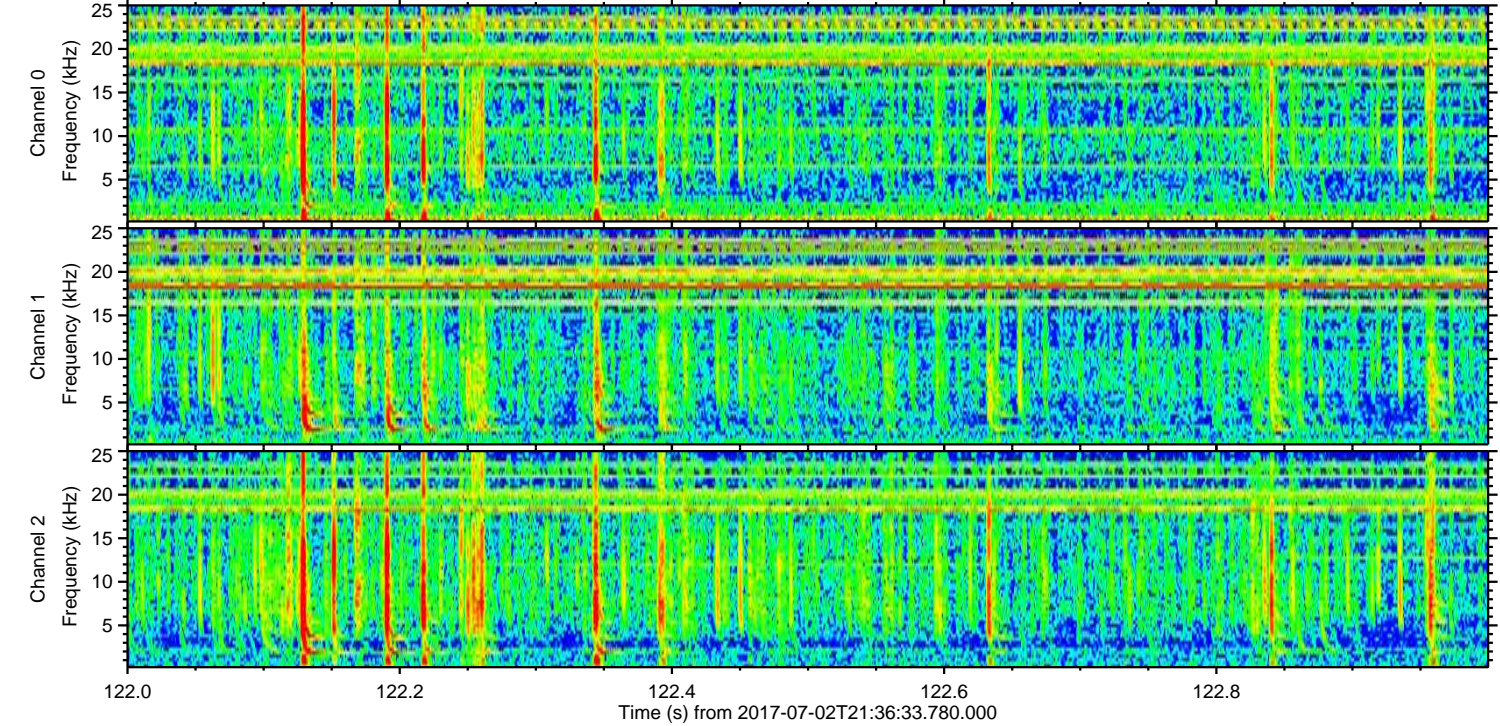
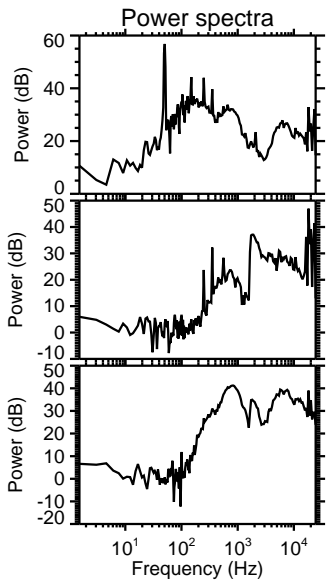
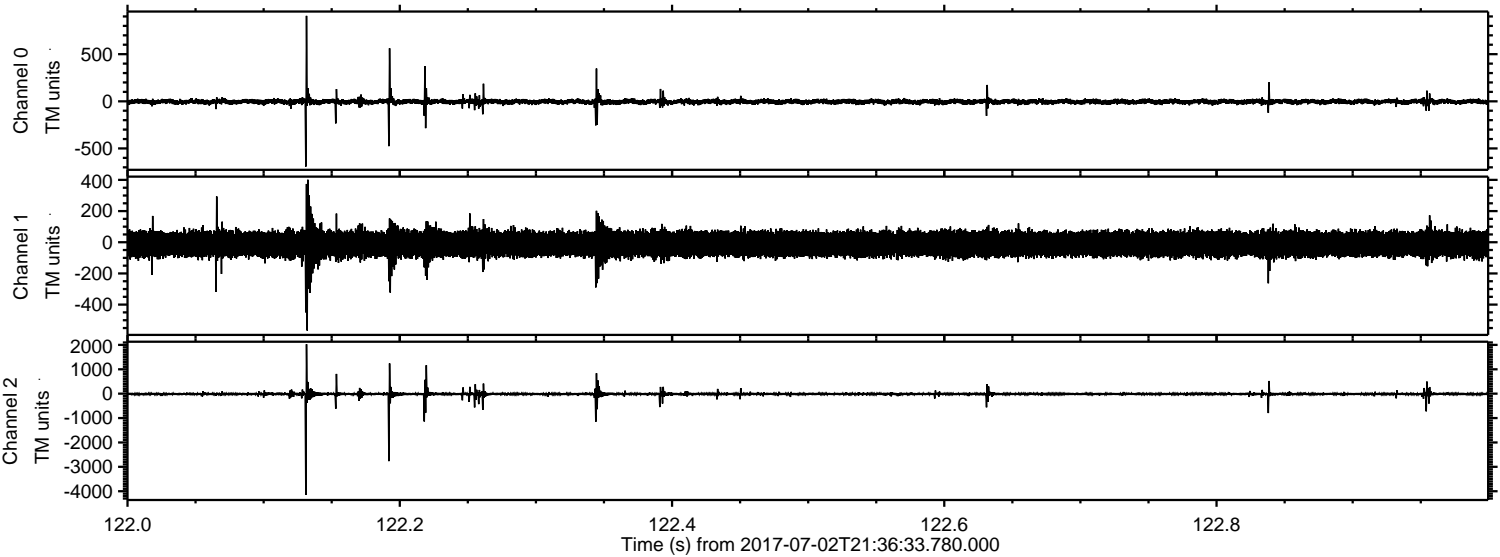

ELMAVAN 3D WAVEFORMS (Measured data sampled at 50 kHz) 51000 packets of 144 samples from 2017-07-02T21:36:33.780.000. Part 36/147

Processed Tue Jul 18 13:59:27 2017 by ELM ver.2012-10-06 from 001__elm20170702_213632__dat00.bin

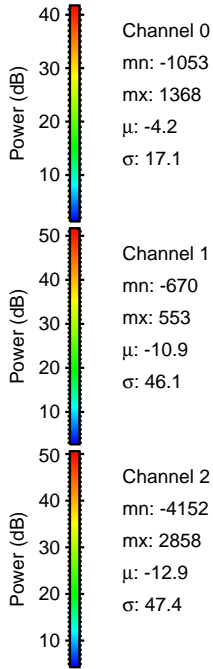
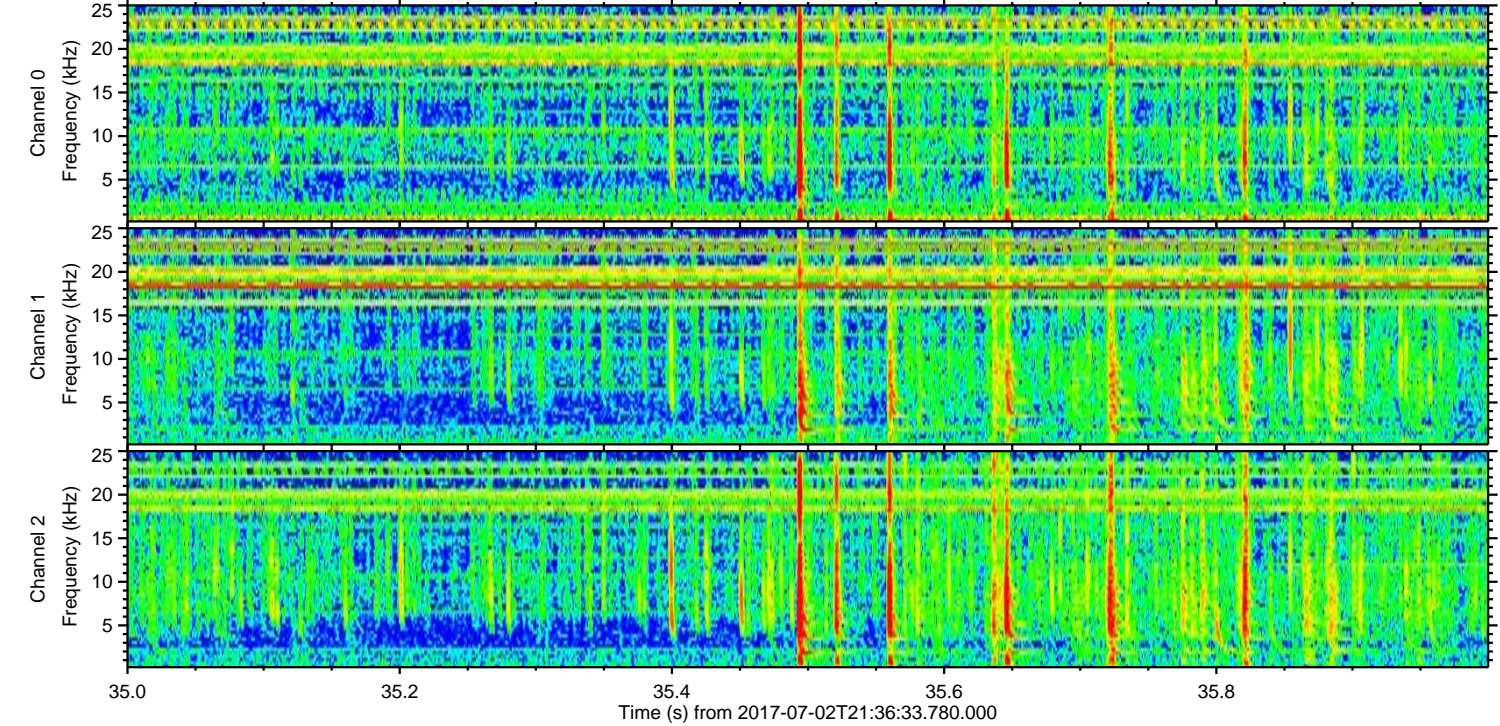
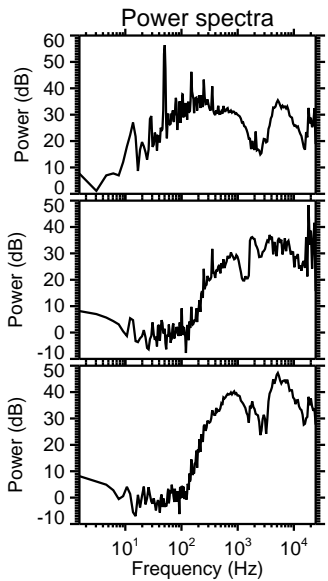
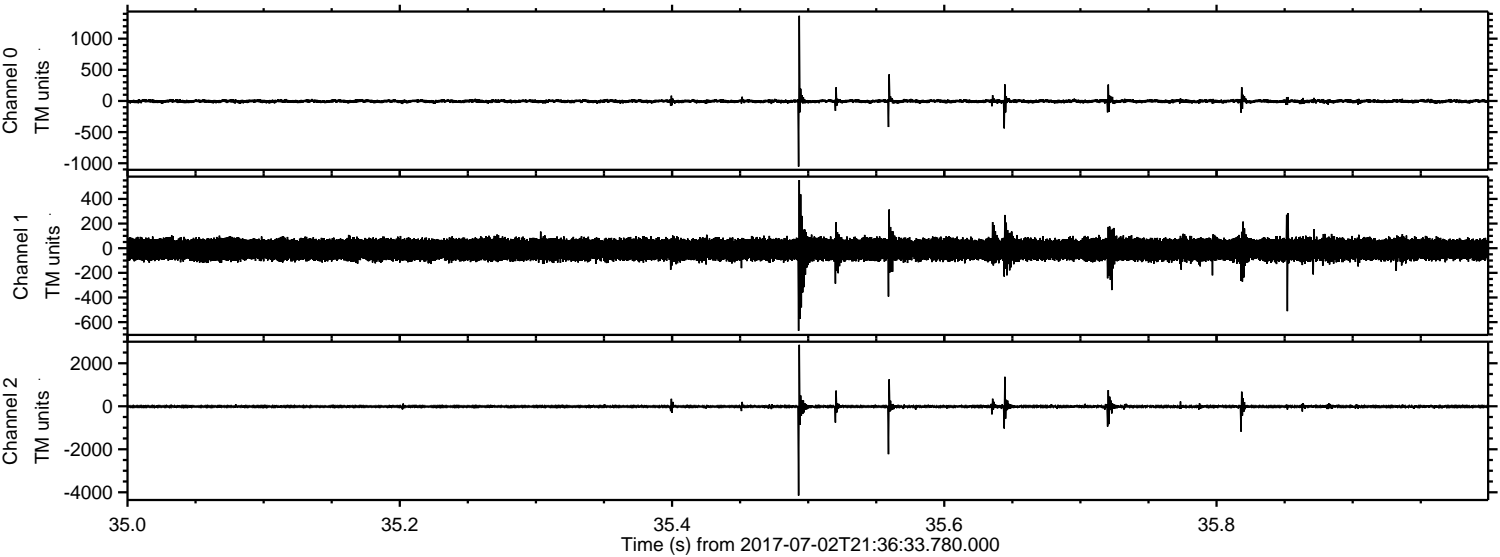

Channel 0
mn: -1053
mx: 1368
 μ : -4.2
 σ : 17.1

Channel 1
mn: -670
mx: 553
 μ : -10.9
 σ : 46.1

Channel 2
mn: -4152
mx: 2858
 μ : -12.9
 σ : 47.4

ELMAVAN 3D WAVEFORMS (Measured data sampled at 50 kHz) 51000 packets of 144 samples from 2017-07-02T21:36:33.780.000. Part 128/147

Processed Tue Jul 18 13:59:27 2017 by ELM ver.2012-10-06 from 001__elm20170702_213632__dat00.bin

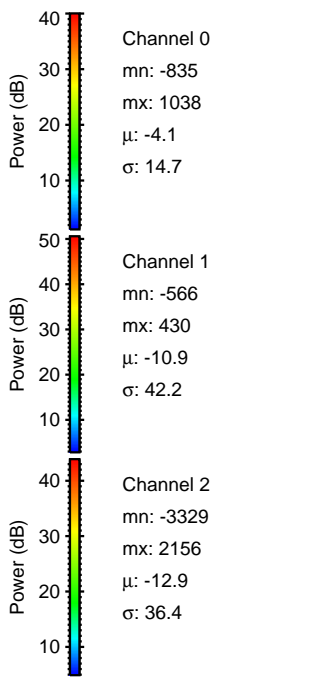
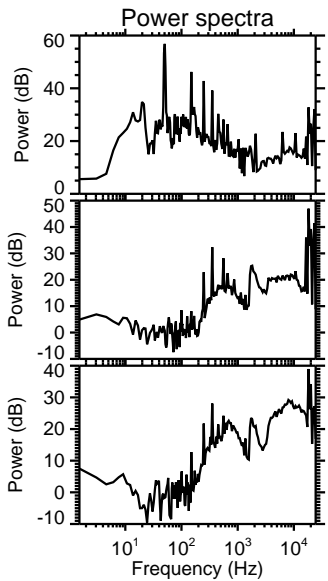
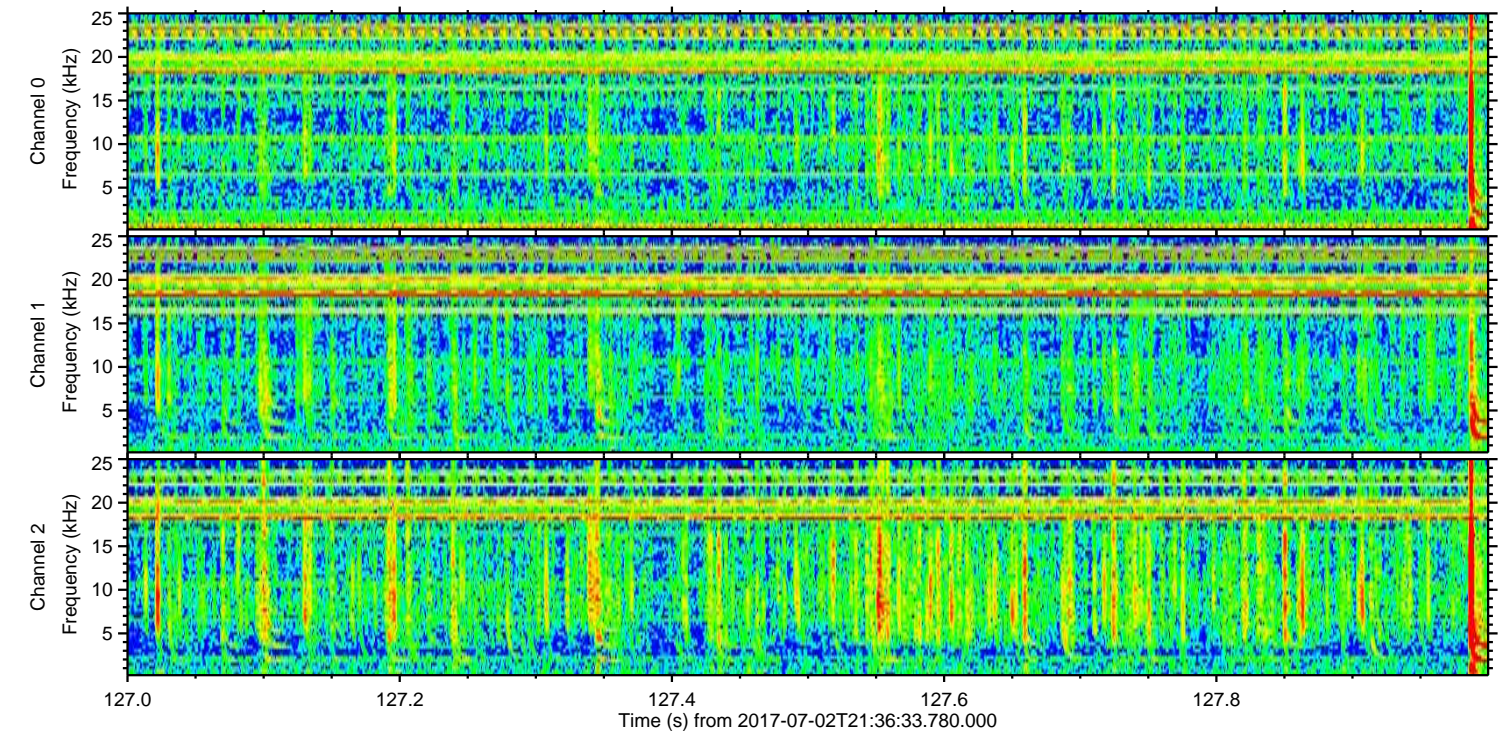
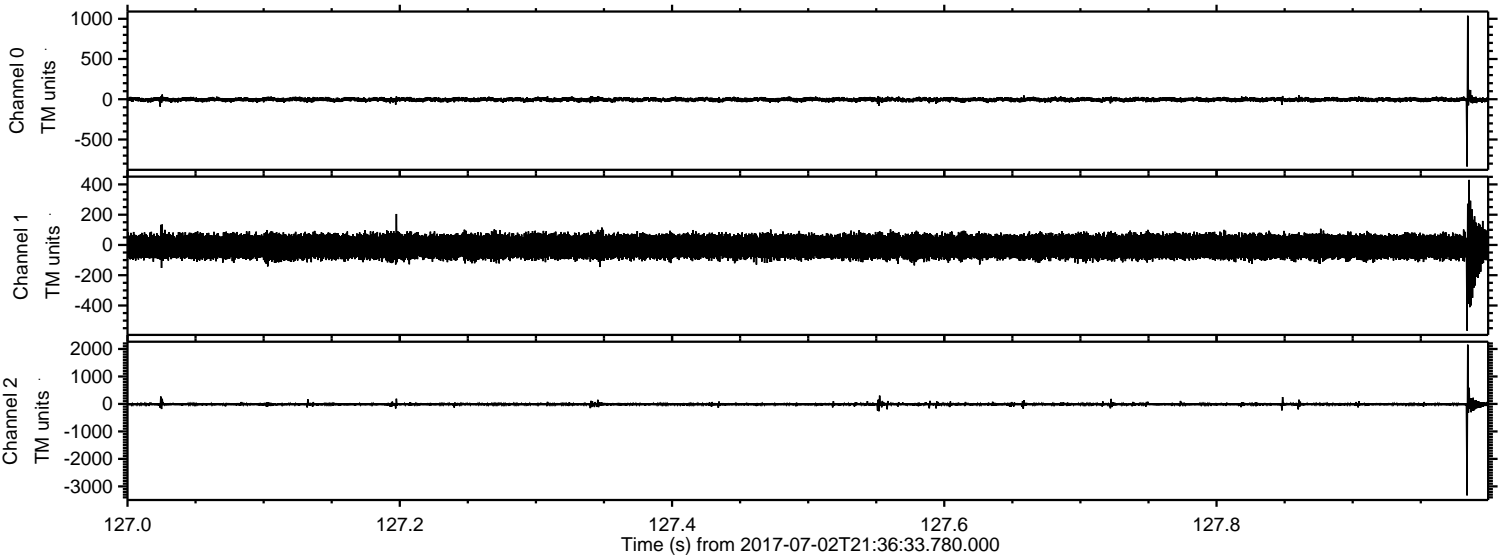

ELMAVAN 3D WAVEFORMS (Measured data sampled at 50 kHz) 51000 packets of 144 samples from 2017-07-02T21:36:33.780.000. Part 130/147

Processed Tue Jul 18 13:59:28 2017 by ELM ver.2012-10-06 from 001__elm20170702_213632__dat00.bin

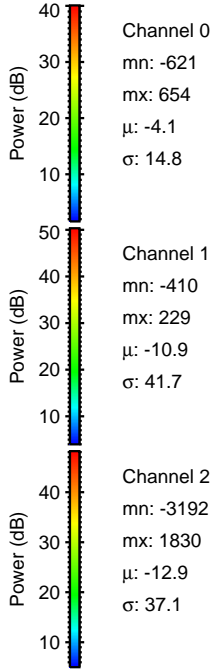
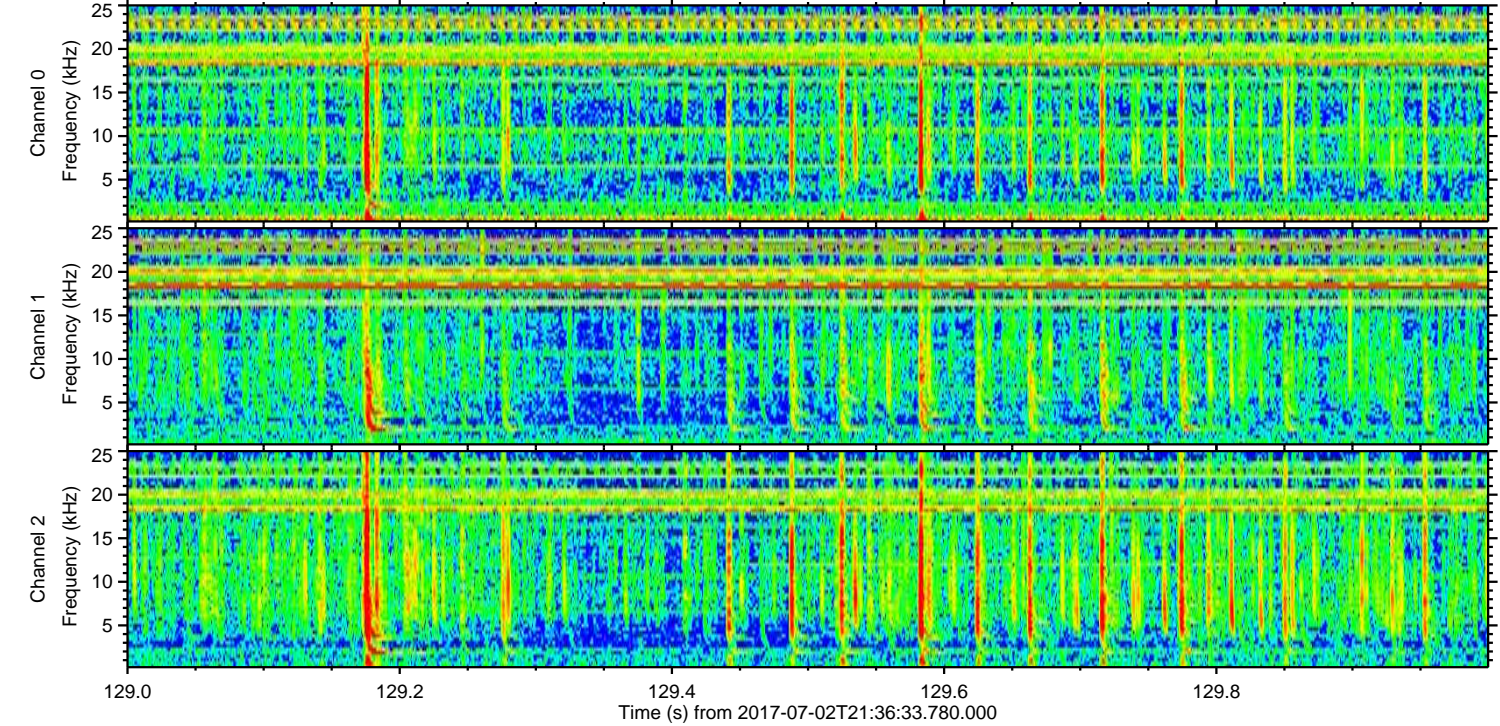
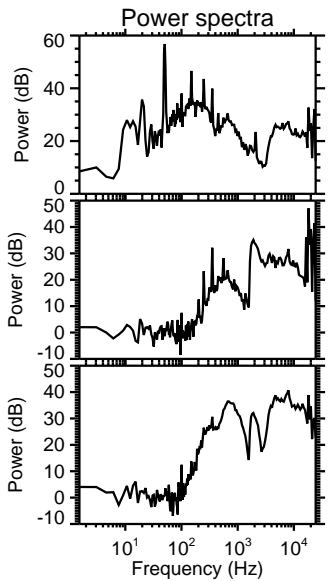
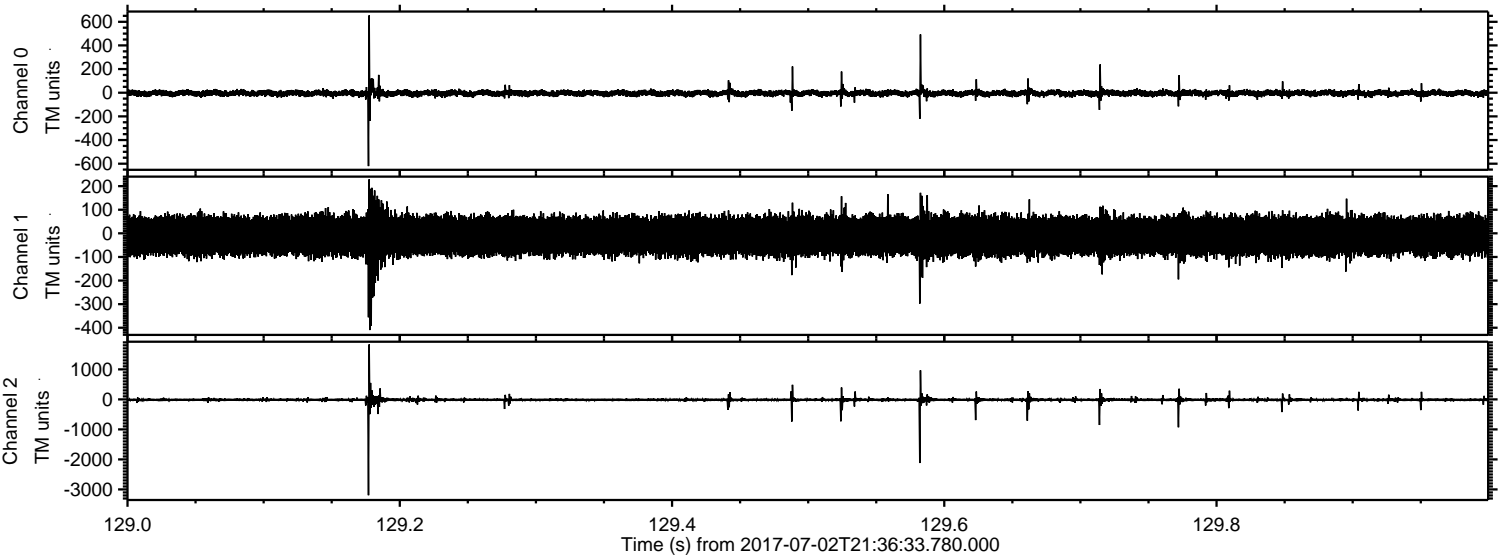

Channel 0
mn: -621
mx: 654
 μ : -4.1
 σ : 14.8

Channel 1
mn: -410
mx: 229
 μ : -10.9
 σ : 41.7

Channel 2
mn: -3192
mx: 1830
 μ : -12.9
 σ : 37.1

ELMAVAN 3D WAVEFORMS (Measured data sampled at 50 kHz) 51000 packets of 144 samples from 2017-07-02T21:36:33.780.000. Part 103/147

Processed Tue Jul 18 13:59:29 2017 by ELM ver.2012-10-06 from 001__elm20170702_213632__dat00.bin

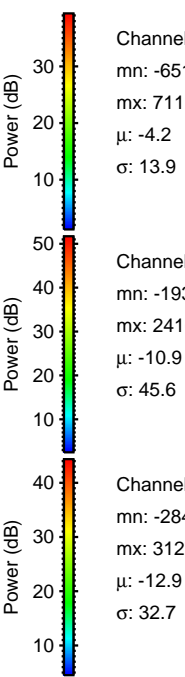
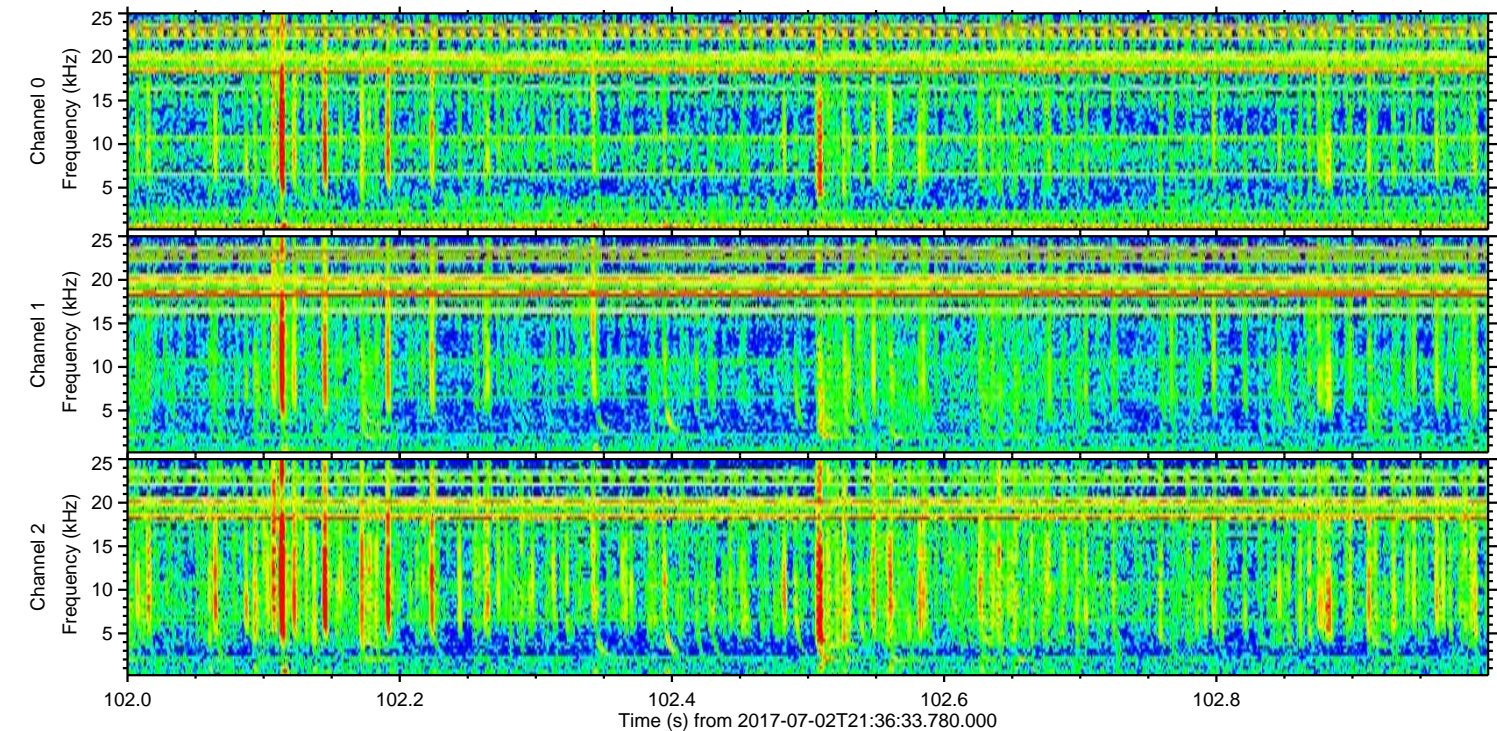
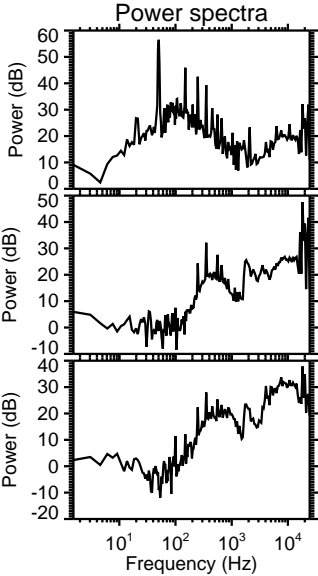
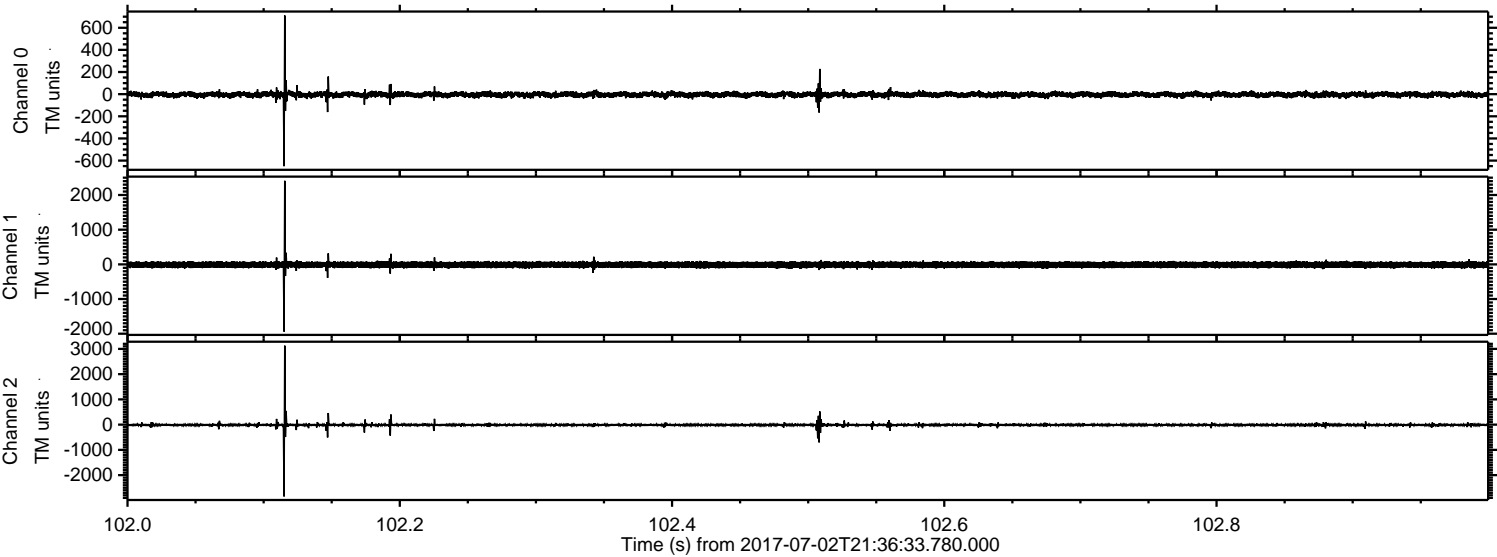

Channel 0
mn: -651
mx: 711
 μ : -4.2
 σ : 13.9

Channel 1
mn: -1938
mx: 2410
 μ : -10.9
 σ : 45.6

Channel 2
mn: -2843
mx: 3127
 μ : -12.9
 σ : 32.7

Processed Tue Jul 18 13:59:30 2017 by ELM ver.2012-10-06 from 001__elm20170702_213632__dat00.bin

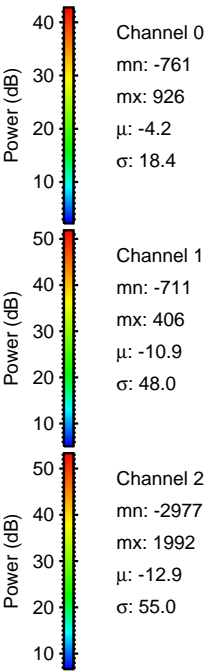
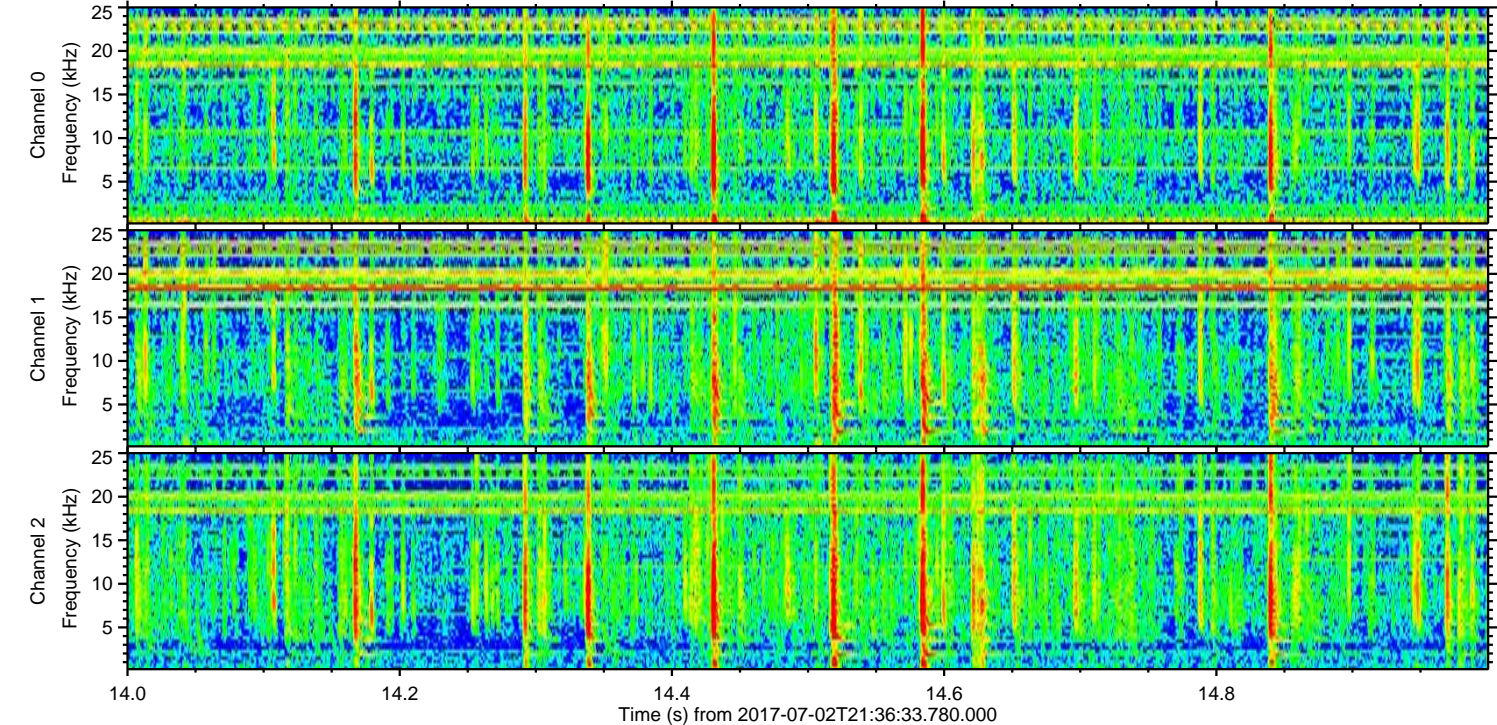
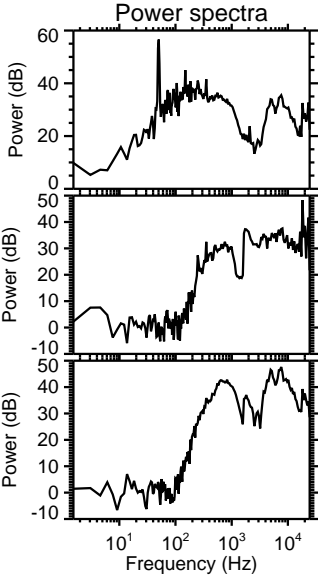
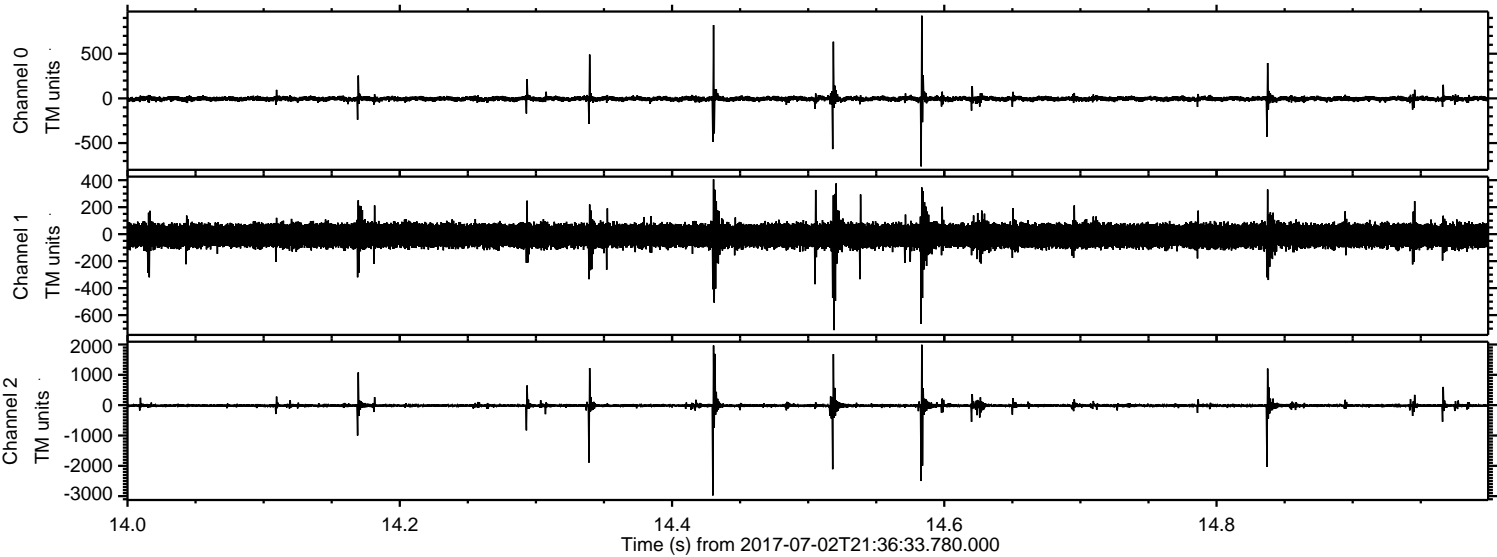

Processed Tue Jul 18 13:59:31 2017 by ELM ver.2012-10-06 from 001__elm20170702_213632__dat00.bin

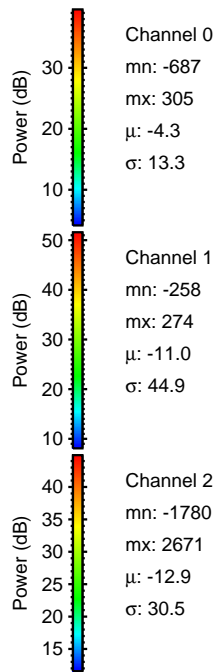
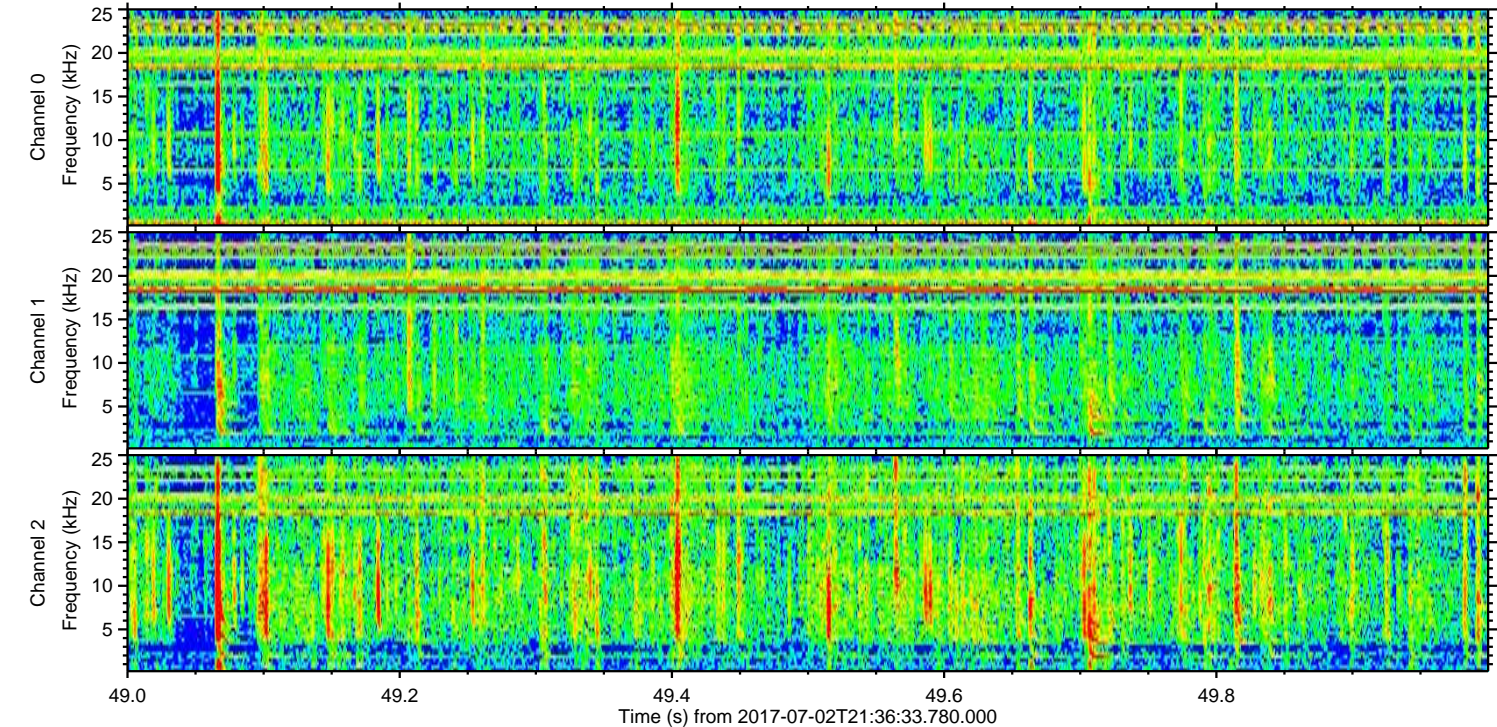
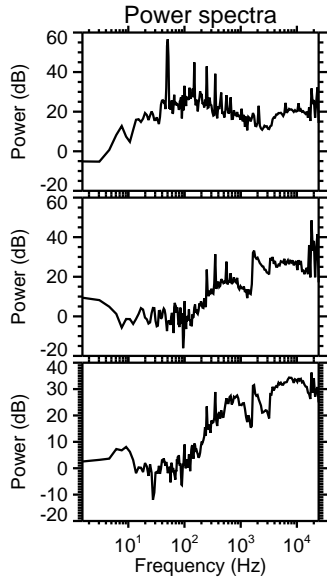
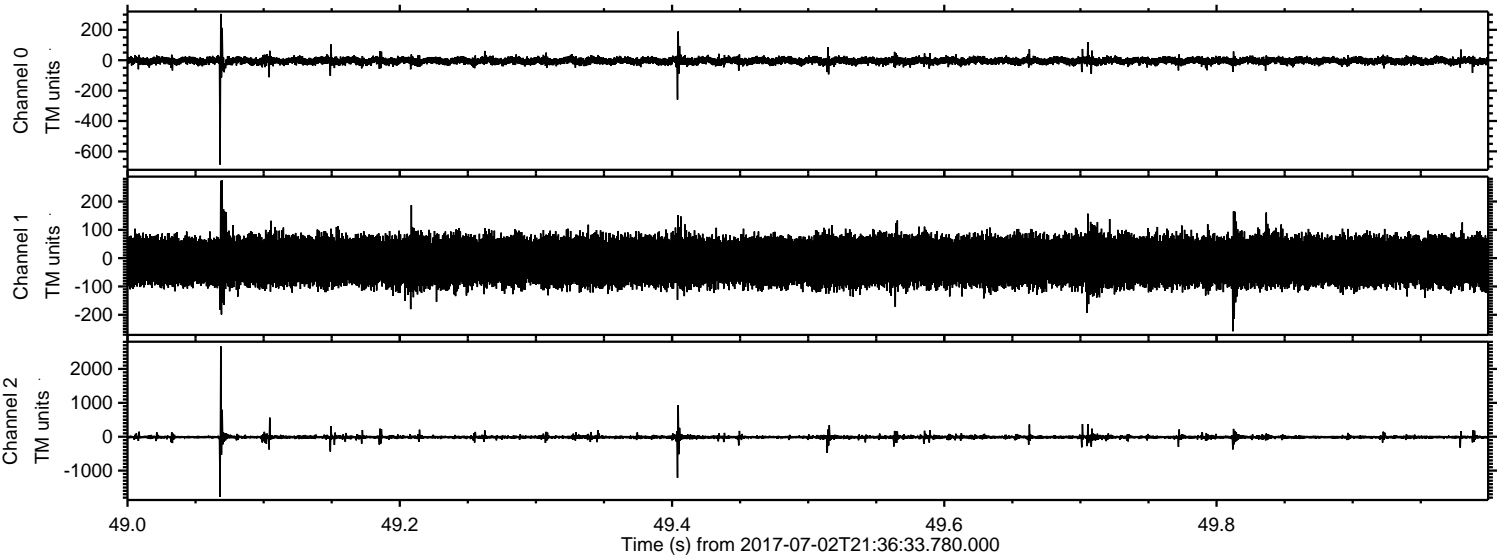

ELMAVAN 3D WAVEFORMS (Measured data sampled at 50 kHz) 51000 packets of 144 samples from 2017-07-02T21:36:33.780.000. Part 20/147

Processed Tue Jul 18 13:59:31 2017 by ELM ver.2012-10-06 from 001__elm20170702_213632__dat00.bin

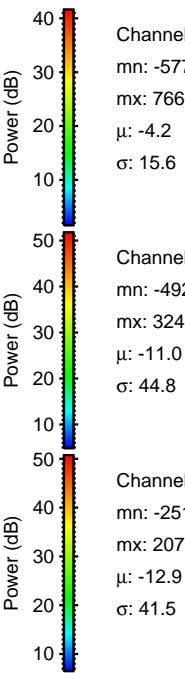
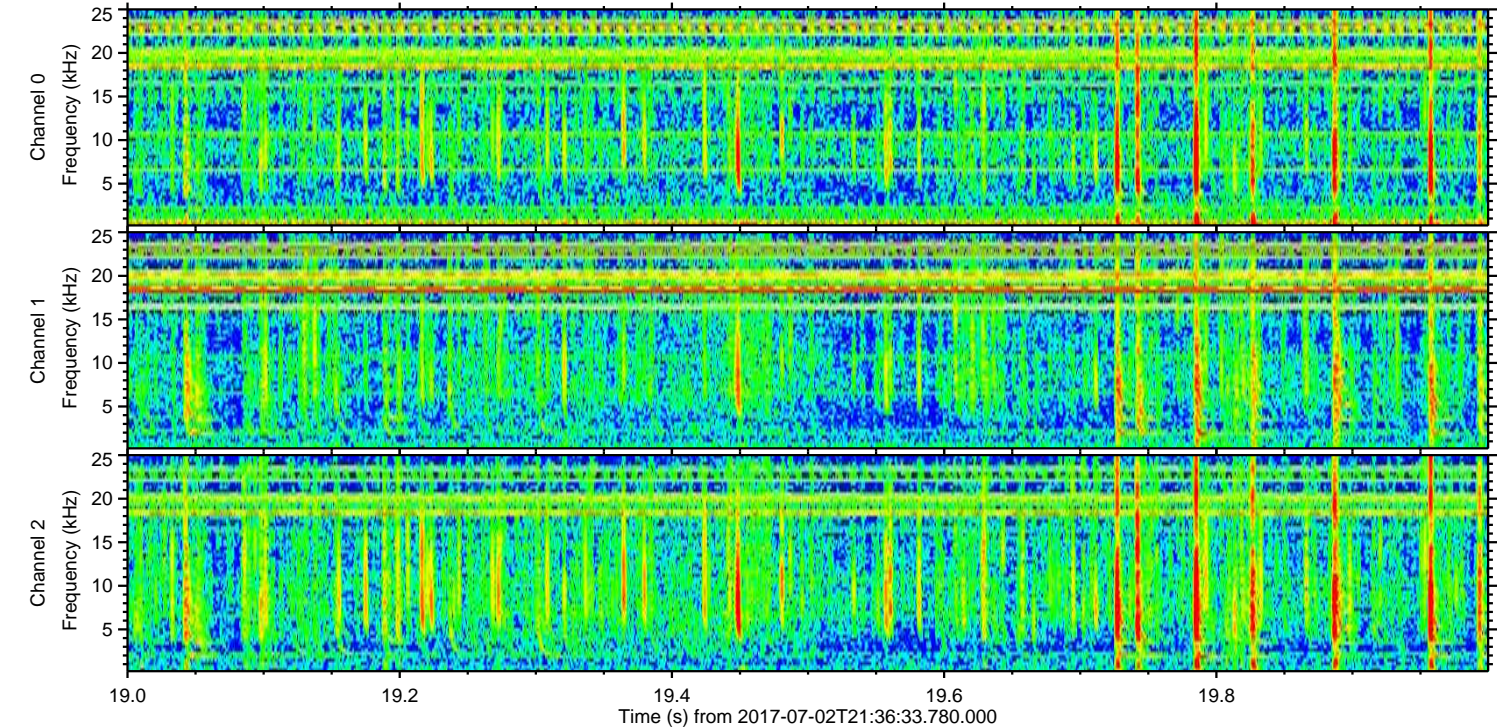
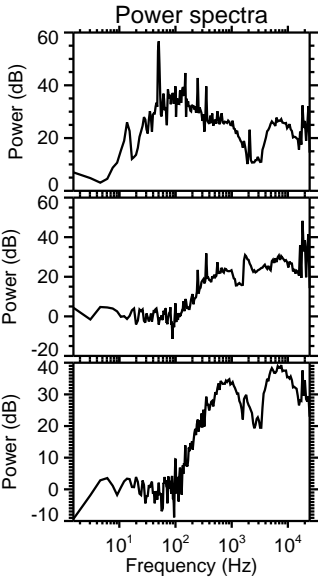
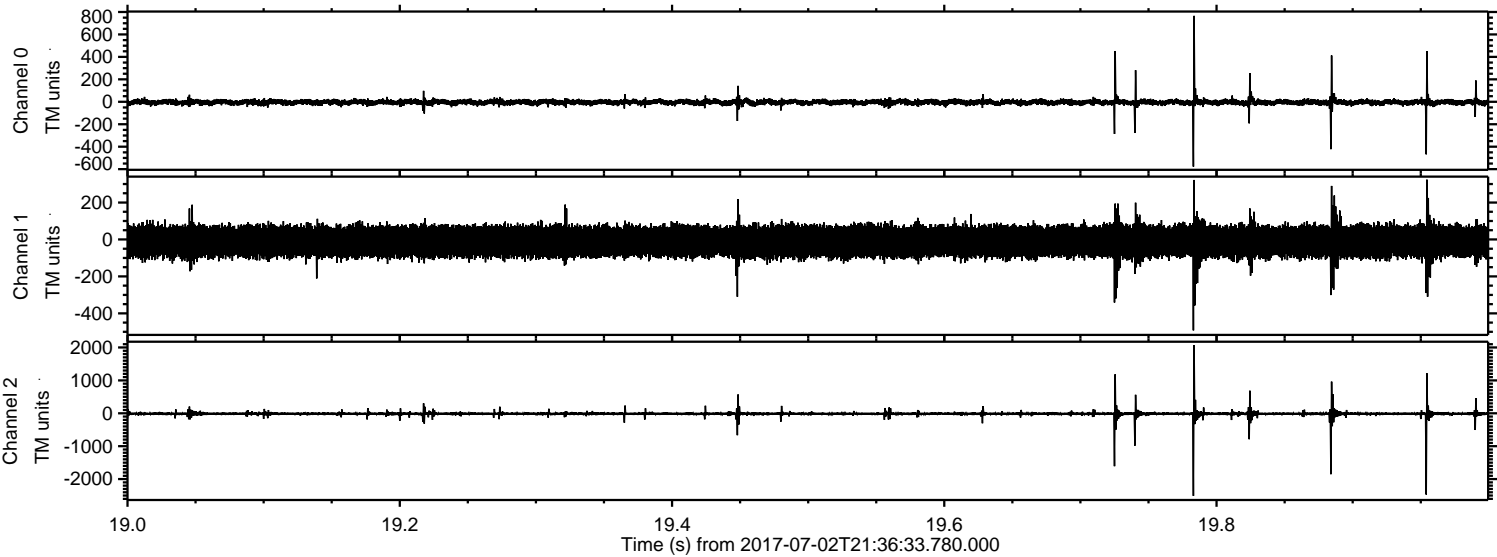

Channel 0
mn: -577
mx: 766
 μ : -4.2
 σ : 15.6

Channel 1
mn: -492
mx: 324
 μ : -11.0
 σ : 44.8

Channel 2
mn: -2510
mx: 2072
 μ : -12.9
 σ : 41.5

Processed Tue Jul 18 13:59:32 2017 by ELM ver.2012-10-06 from 001__elm20170702_213632__dat00.bin

