

ELMAVAN 3D WAVEFORMS (Measured data sampled at 50 kHz) 51000 packets of 144 samples from 2017-07-02T18:36:26.414.999.

Processed Tue Jul 18 13:31:43 2017 by ELM ver.2012-10-06 from 001__elm20170702_183625__dat00.bin

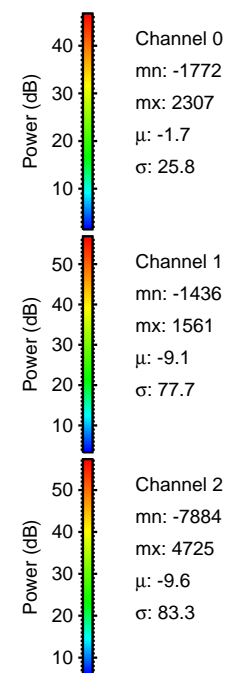

Processed Tue Jul 18 13:31:50 2017 by ELM ver.2012-10-06 from 001__elm20170702_183625__dat00.bin

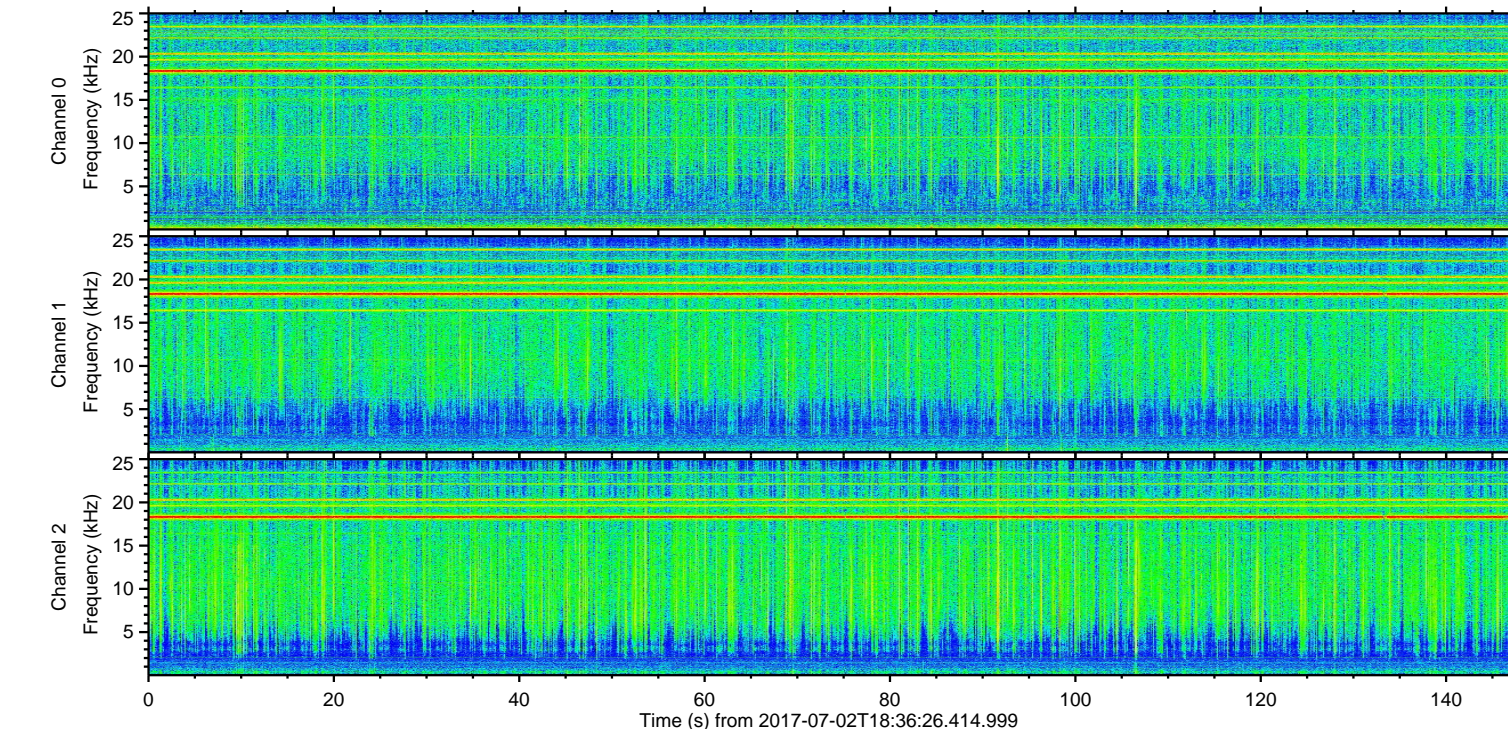
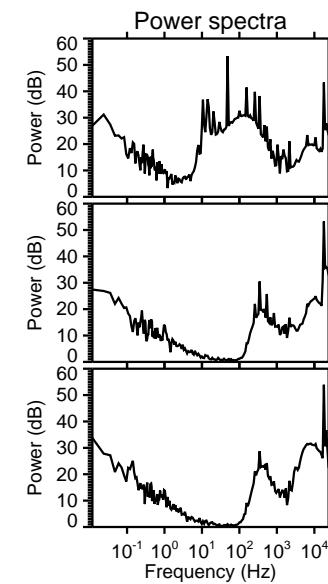
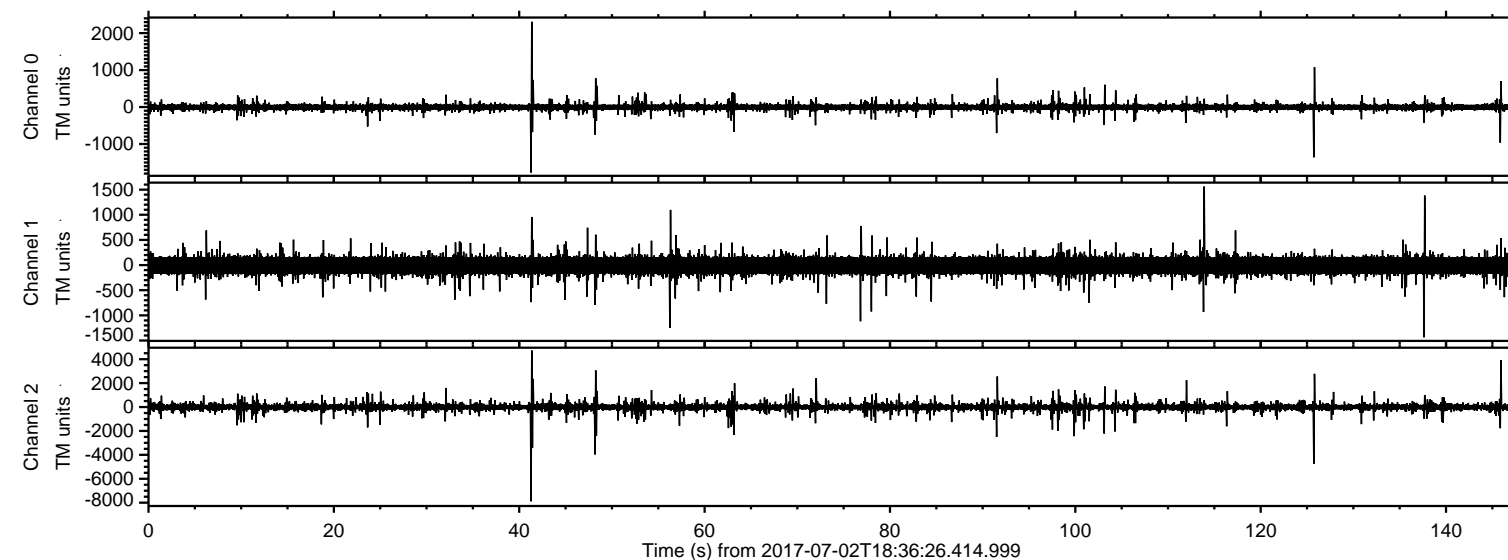
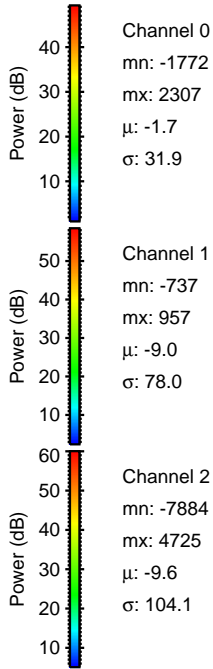
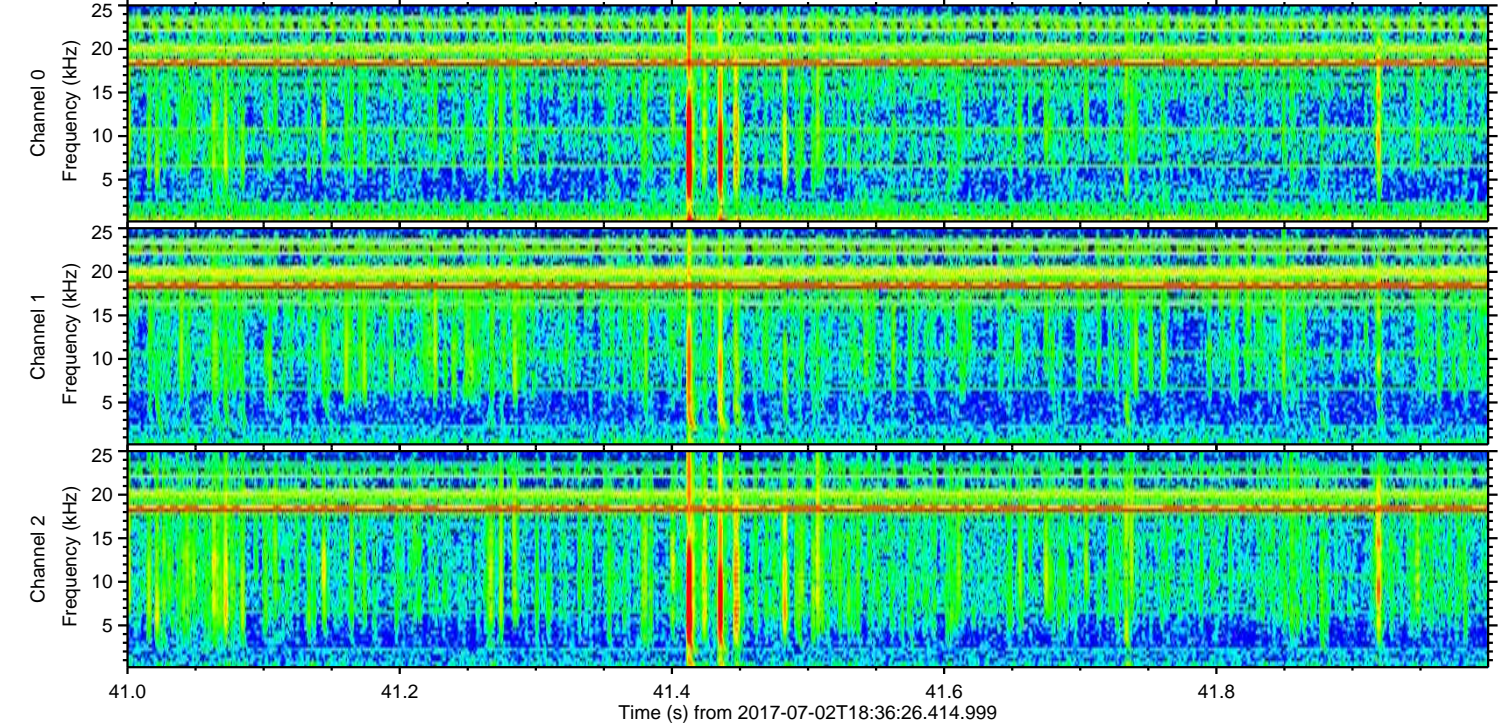
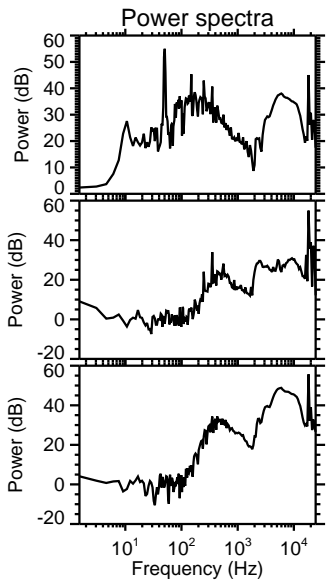
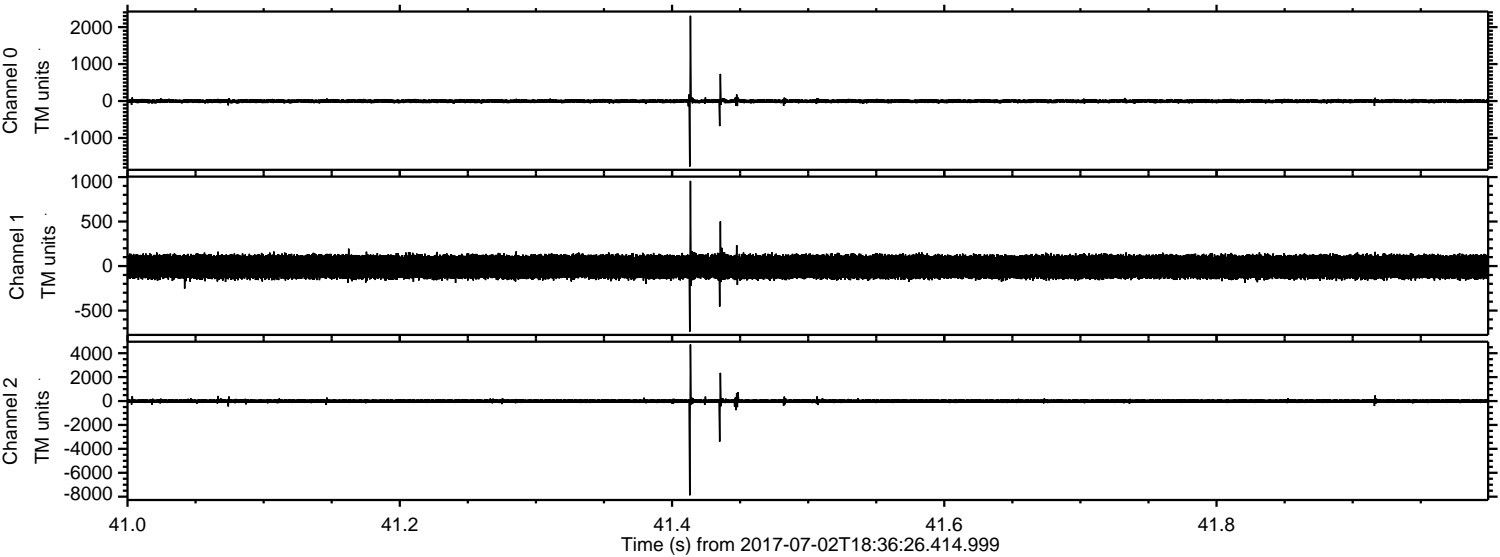

Channel 0
mn: -1772
mx: 2307
 μ : -1.7
 σ : 31.9

Channel 1
mn: -737
mx: 957
 μ : -9.0
 σ : 78.0

Channel 2
mn: -7884
mx: 4725
 μ : -9.6
 σ : 104.1

ELMAVAN 3D WAVEFORMS (Measured data sampled at 50 kHz) 51000 packets of 144 samples from 2017-07-02T18:36:26.414.999. Part 126/147

Processed Tue Jul 18 13:31:51 2017 by ELM ver.2012-10-06 from 001__elm20170702_183625__dat00.bin

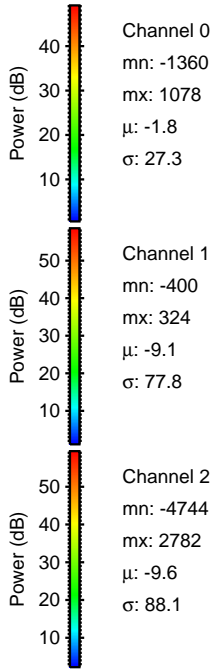
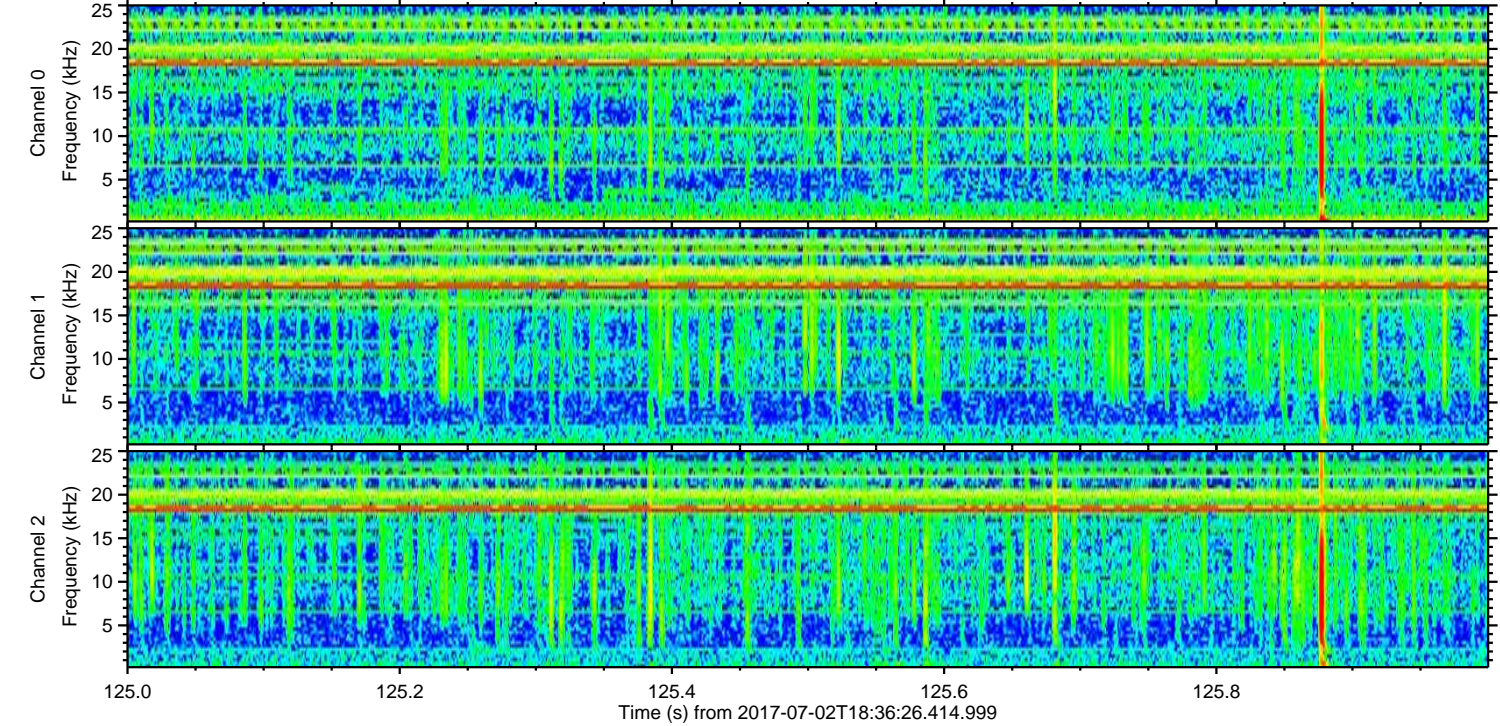
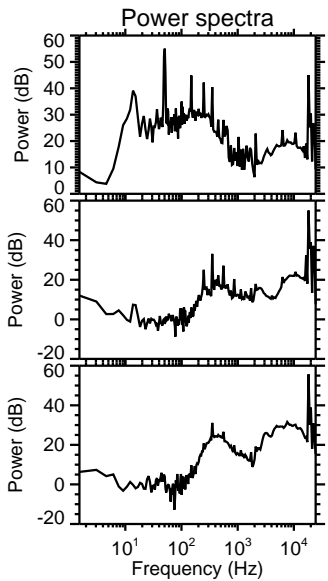
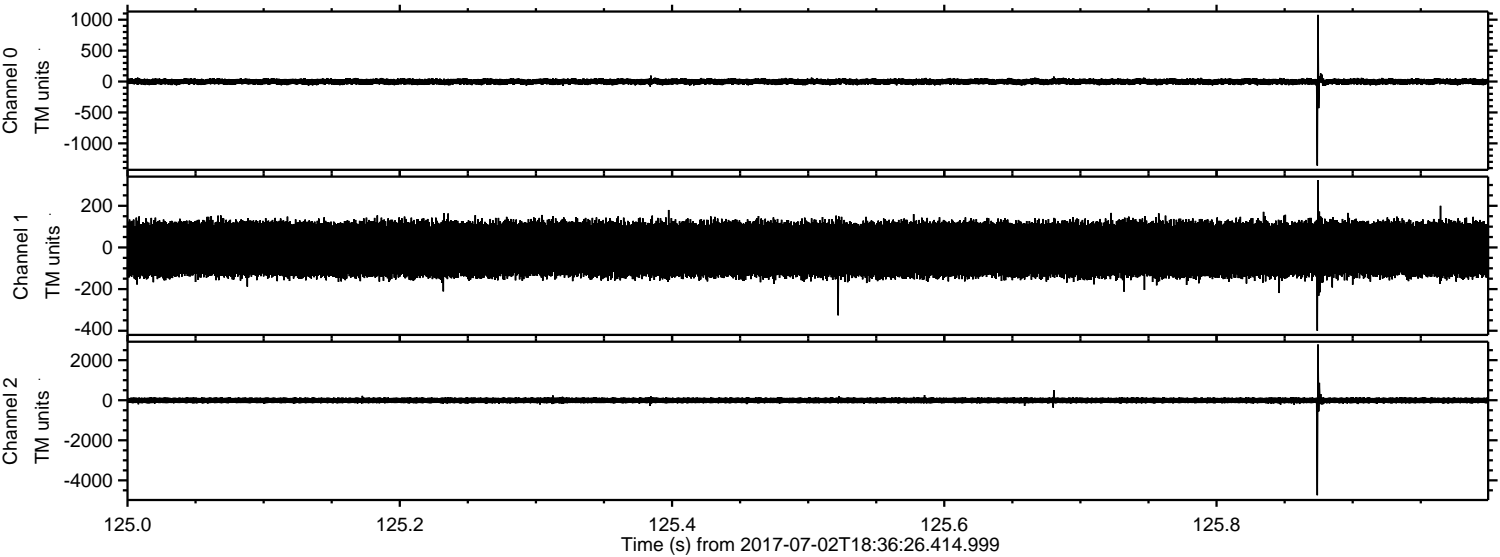

Processed Tue Jul 18 13:31:52 2017 by ELM ver.2012-10-06 from 001__elm20170702_183625__dat00.bin

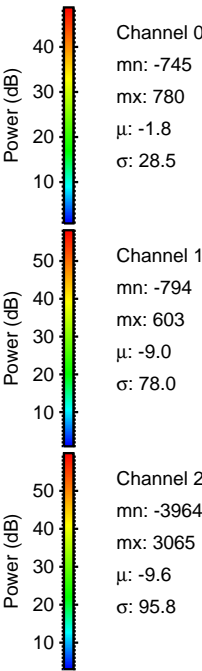
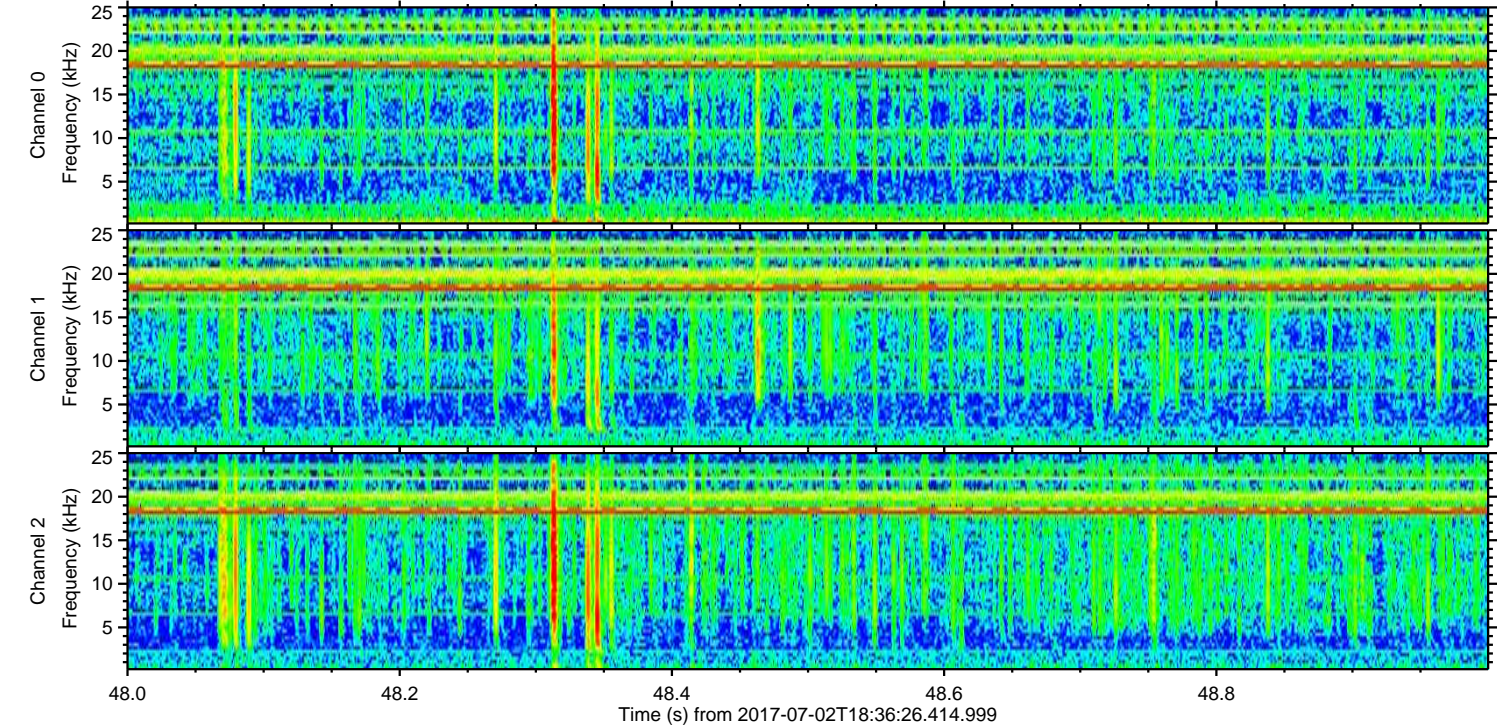
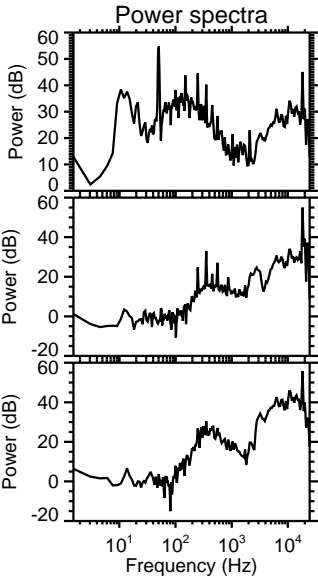
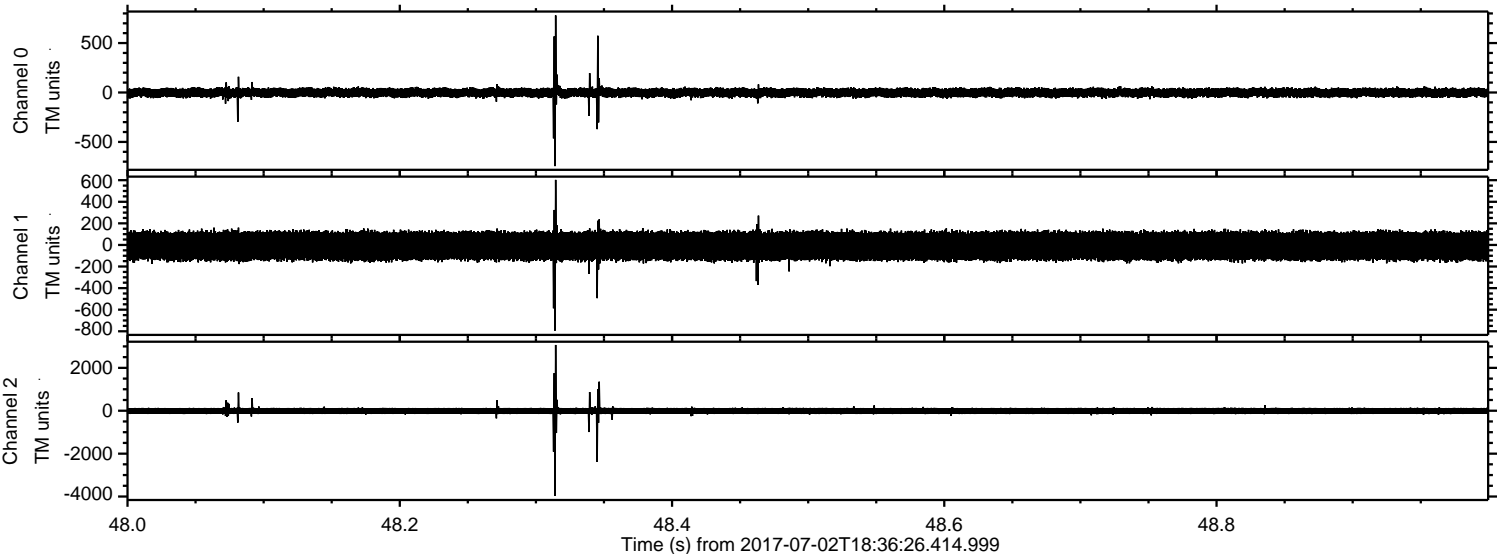

ELMAVAN 3D WAVEFORMS (Measured data sampled at 50 kHz) 51000 packets of 144 samples from 2017-07-02T18:36:26.414.999. Part 146/147

Processed Tue Jul 18 13:31:53 2017 by ELM ver.2012-10-06 from 001__elm20170702_183625__dat00.bin

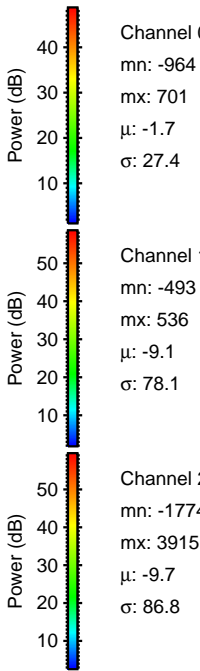
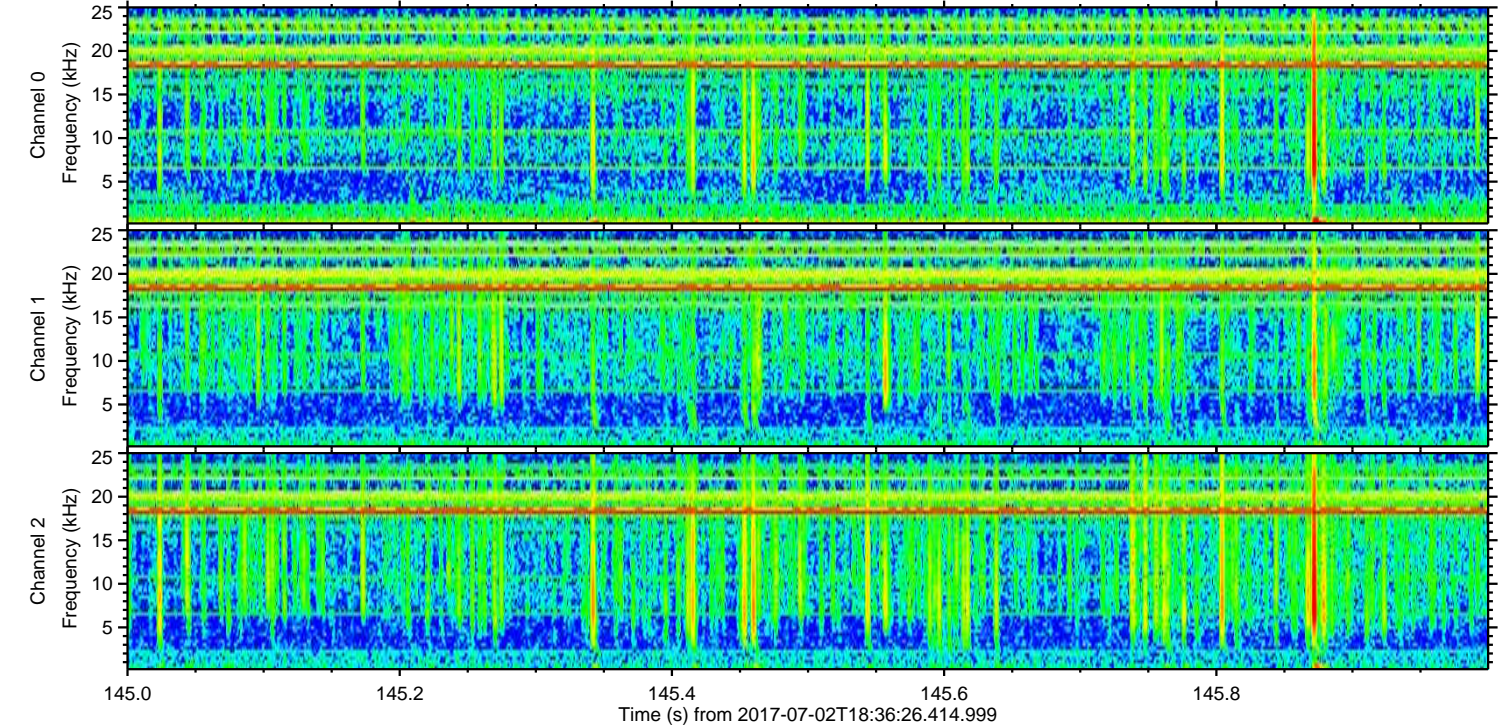
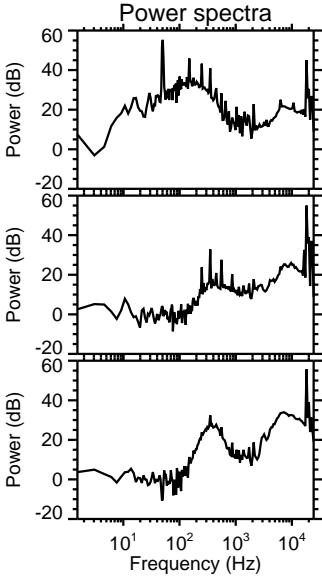
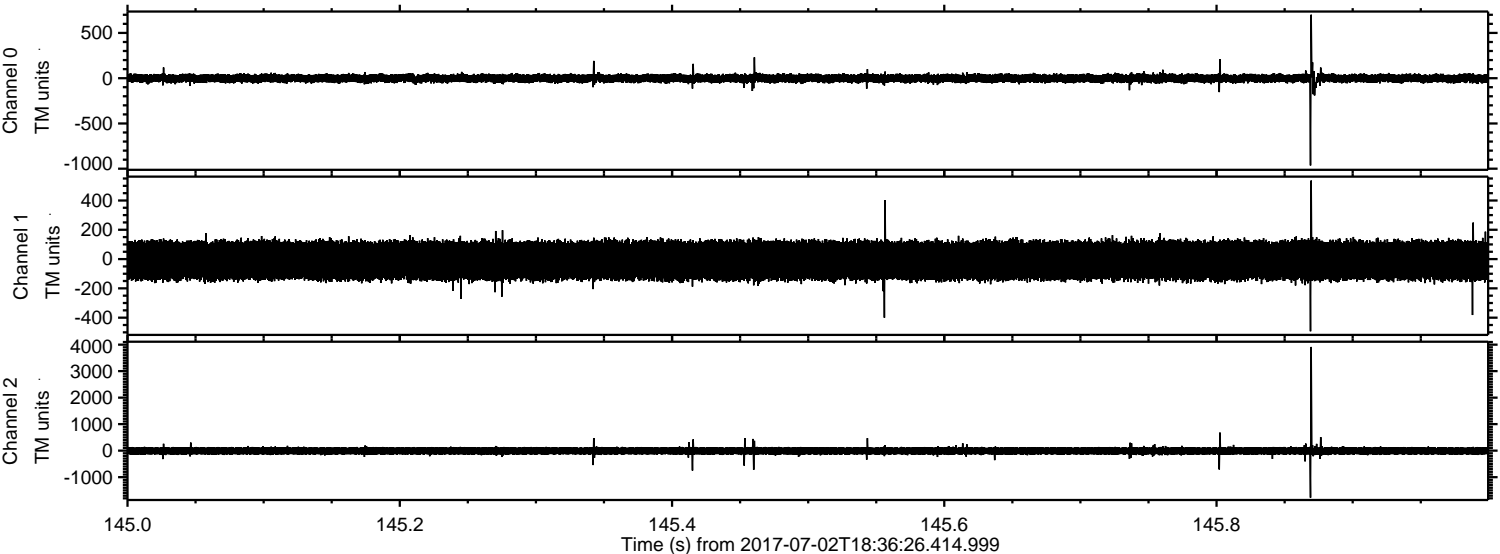

Channel 0
mn: -964
mx: 701
 μ : -1.7
 σ : 27.4

Channel 1
mn: -493
mx: 536
 μ : -9.1
 σ : 78.1

Channel 2
mn: -1774
mx: 3915
 μ : -9.7
 σ : 86.8

Processed Tue Jul 18 13:31:54 2017 by ELM ver.2012-10-06 from 001__elm20170702_183625__dat00.bin

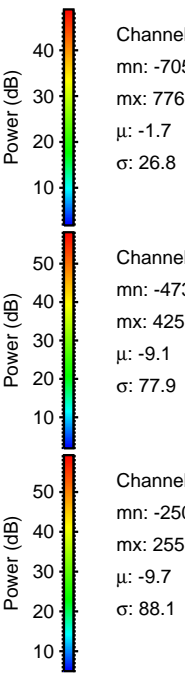
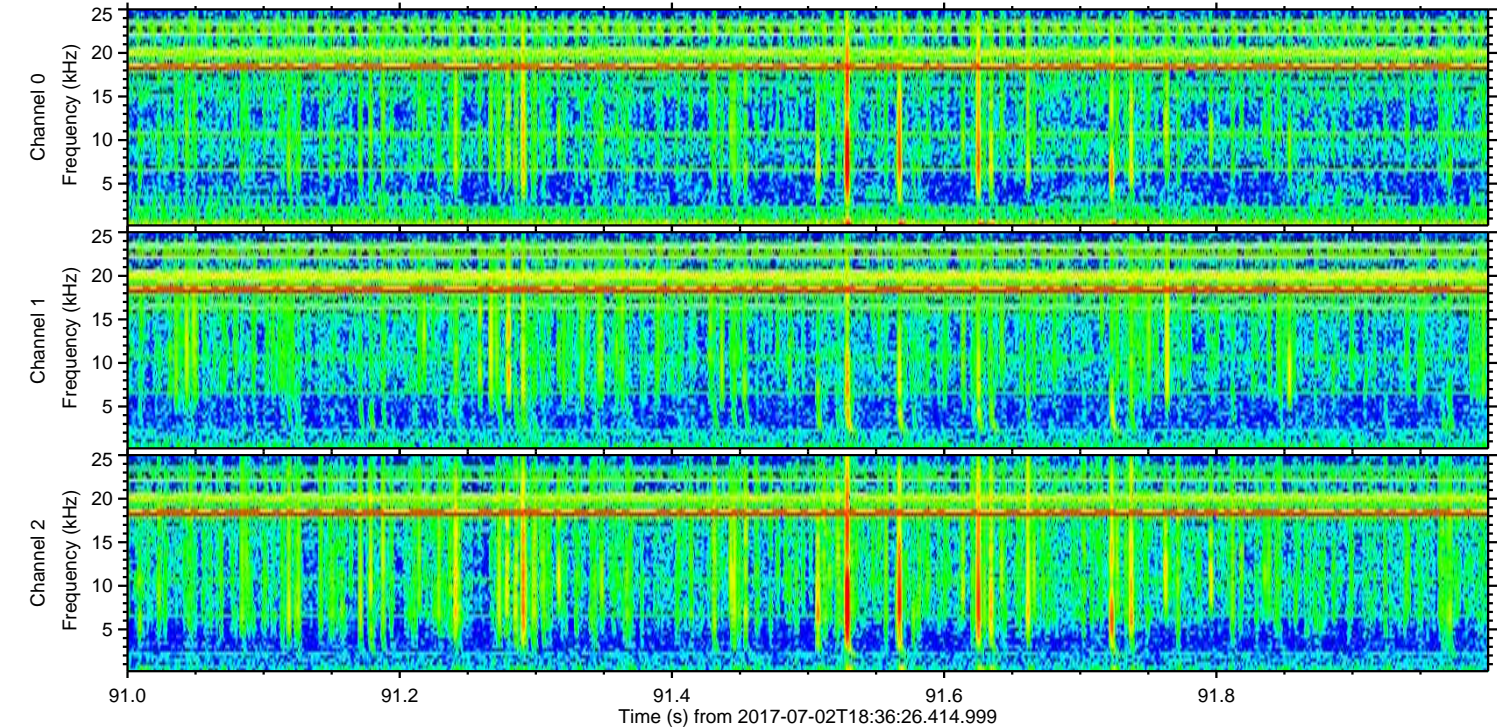
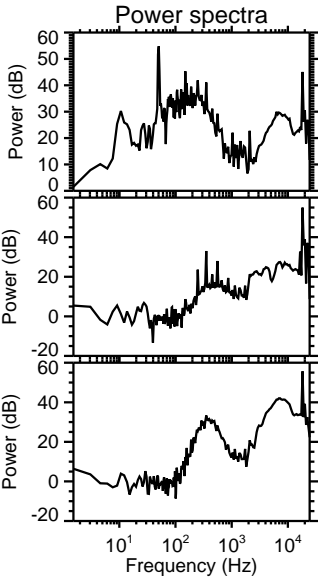
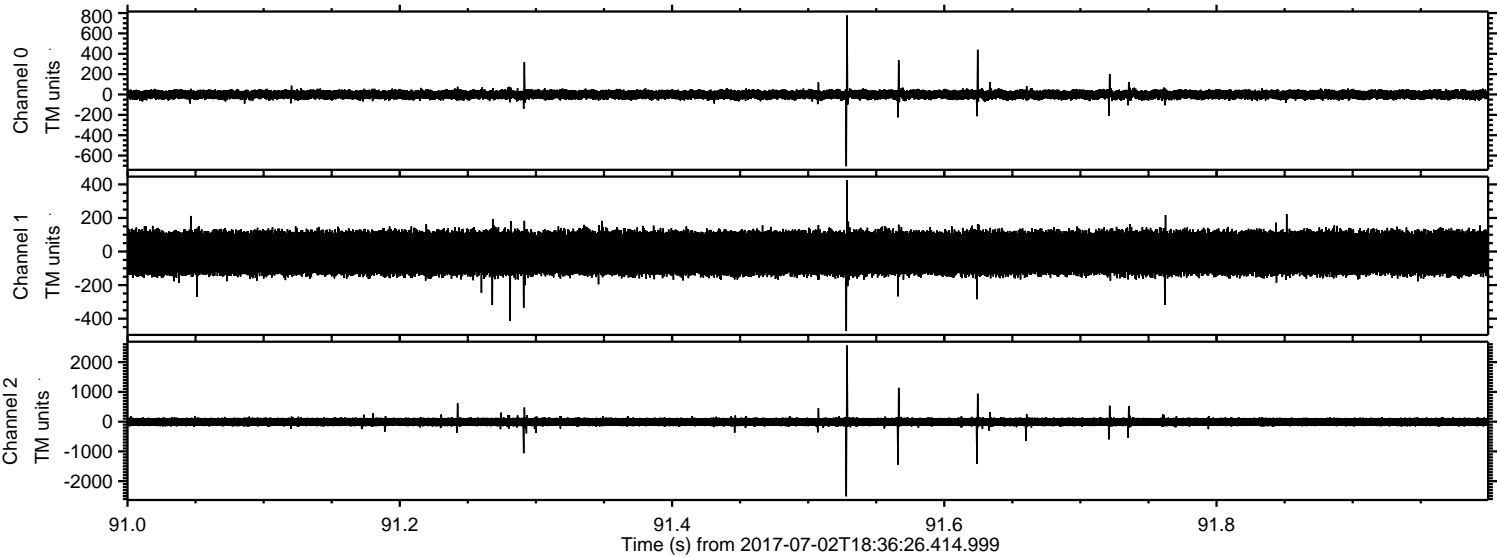

ELMAVAN 3D WAVEFORMS (Measured data sampled at 50 kHz) 51000 packets of 144 samples from 2017-07-02T18:36:26.414.999. Part 100/147

Processed Tue Jul 18 13:31:54 2017 by ELM ver.2012-10-06 from 001__elm20170702_183625__dat00.bin

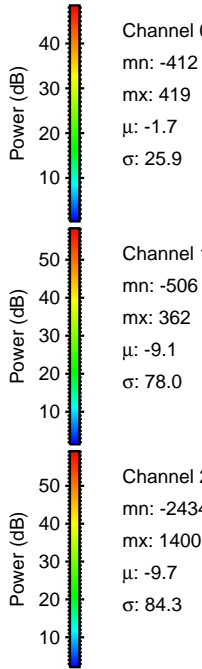
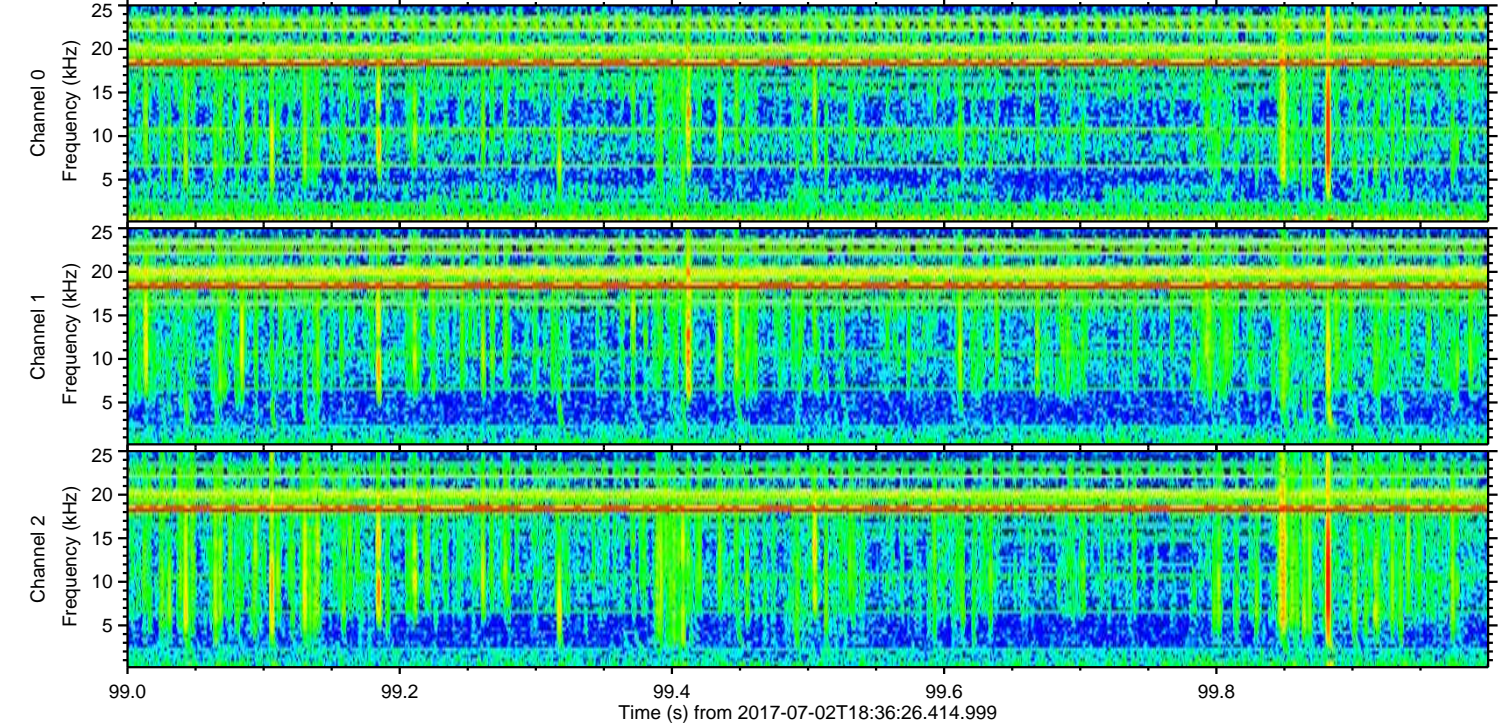
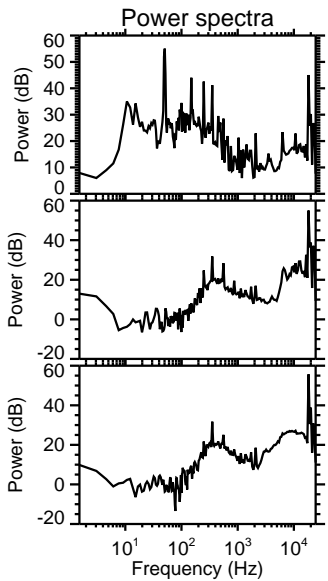
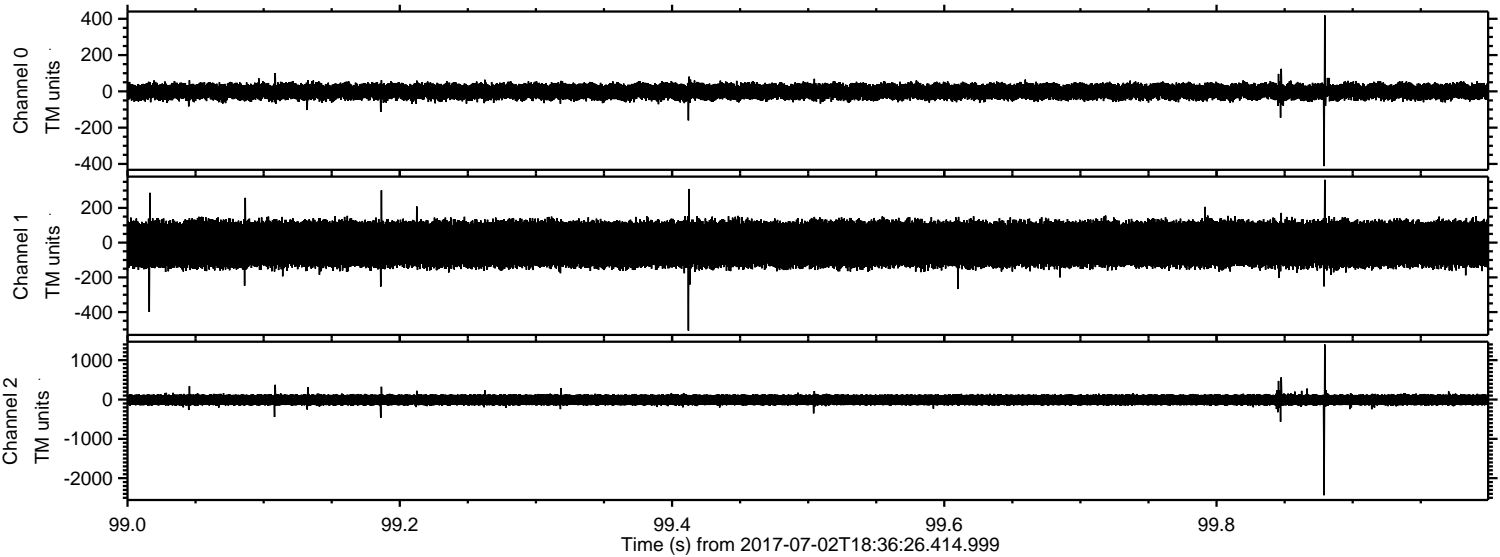

Channel 0
mn: -412
mx: 419
 μ : -1.7
 σ : 25.9

Channel 1
mn: -506
mx: 362
 μ : -9.1
 σ : 78.0

Channel 2
mn: -2434
mx: 1400
 μ : -9.7
 σ : 84.3

Processed Tue Jul 18 13:31:55 2017 by ELM ver.2012-10-06 from 001__elm20170702_183625__dat00.bin

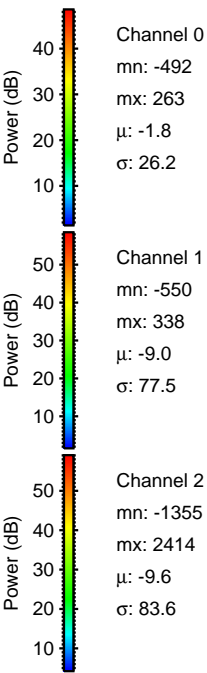
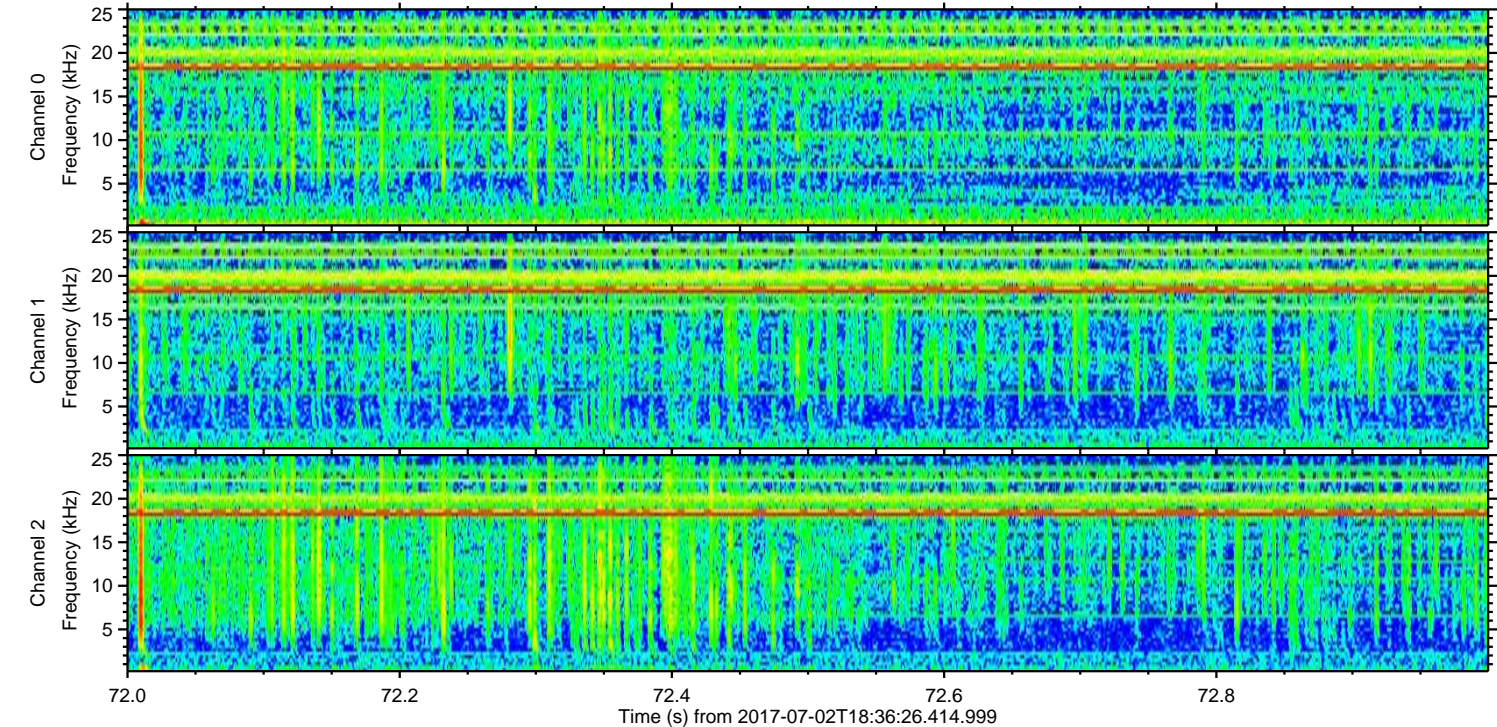
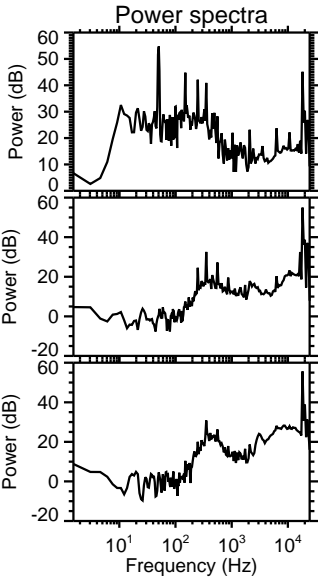
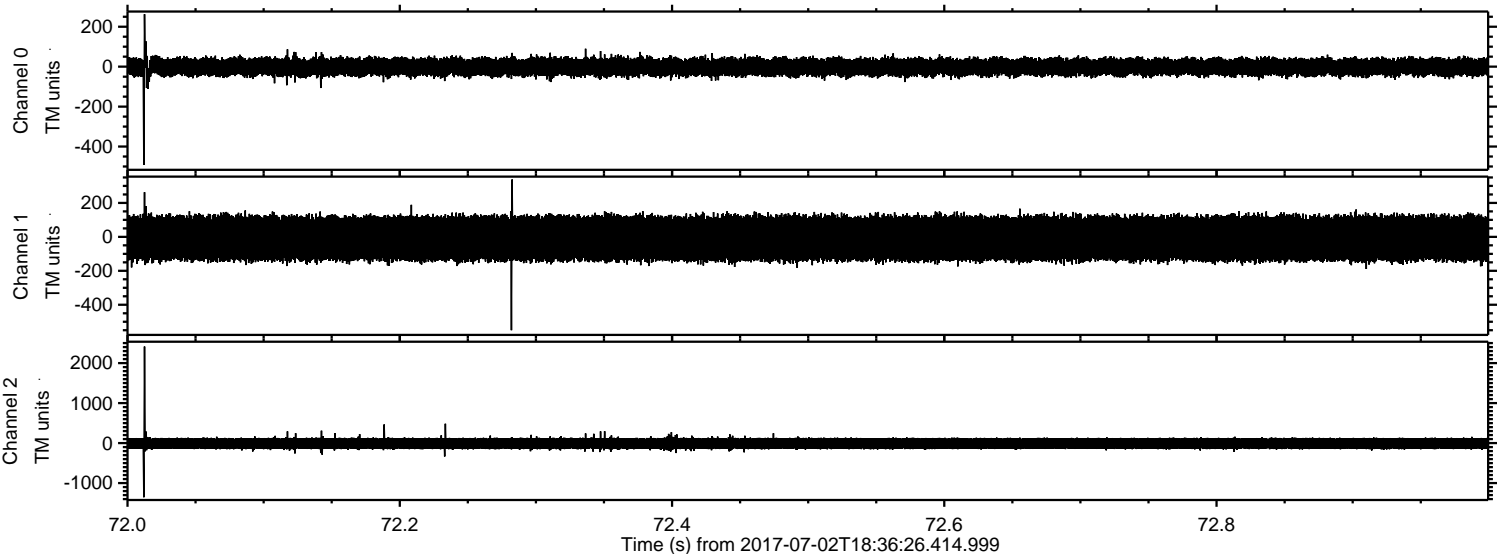

Processed Tue Jul 18 13:31:56 2017 by ELM ver.2012-10-06 from 001__elm20170702_183625__dat00.bin

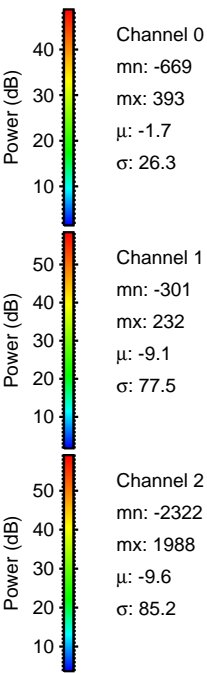
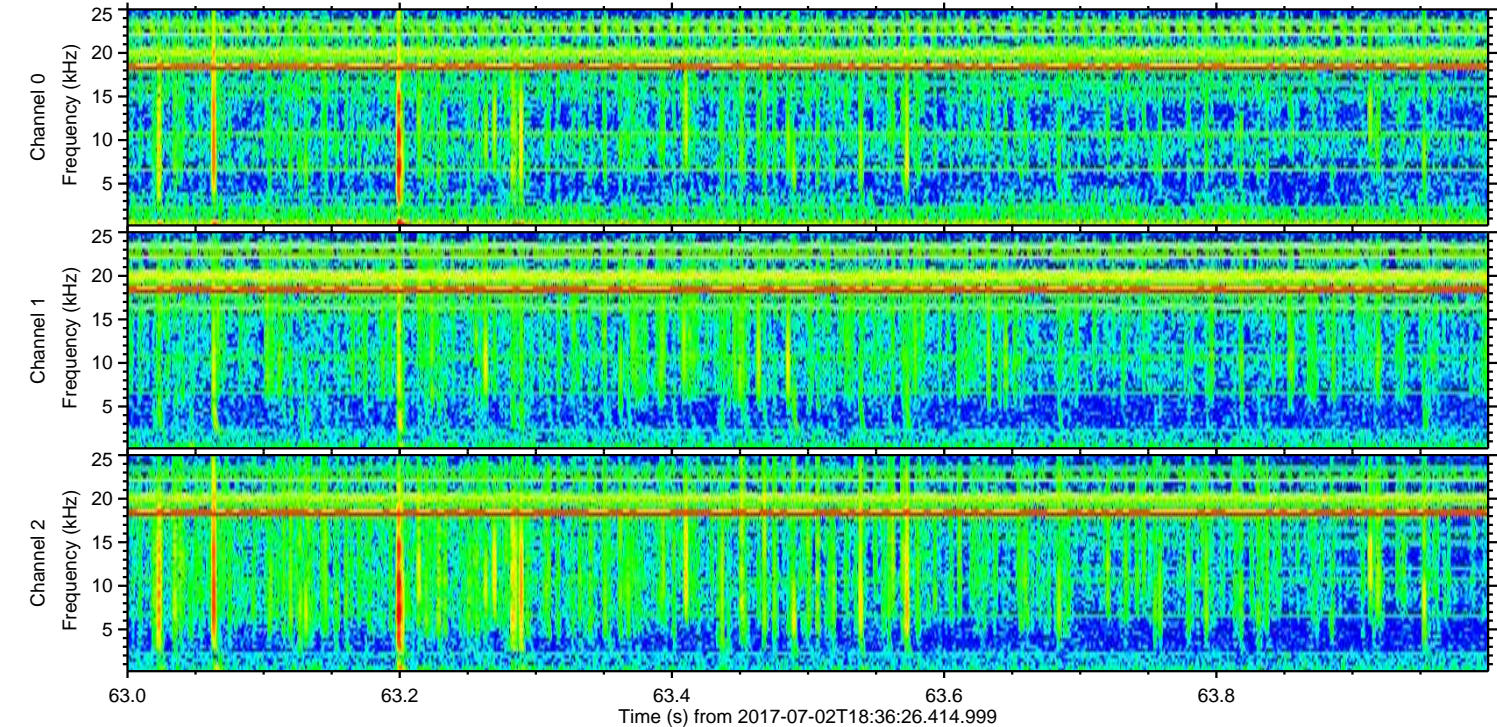
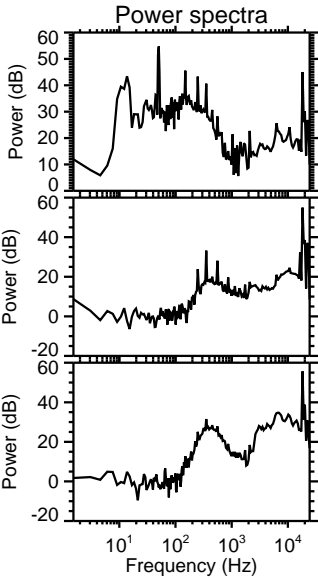
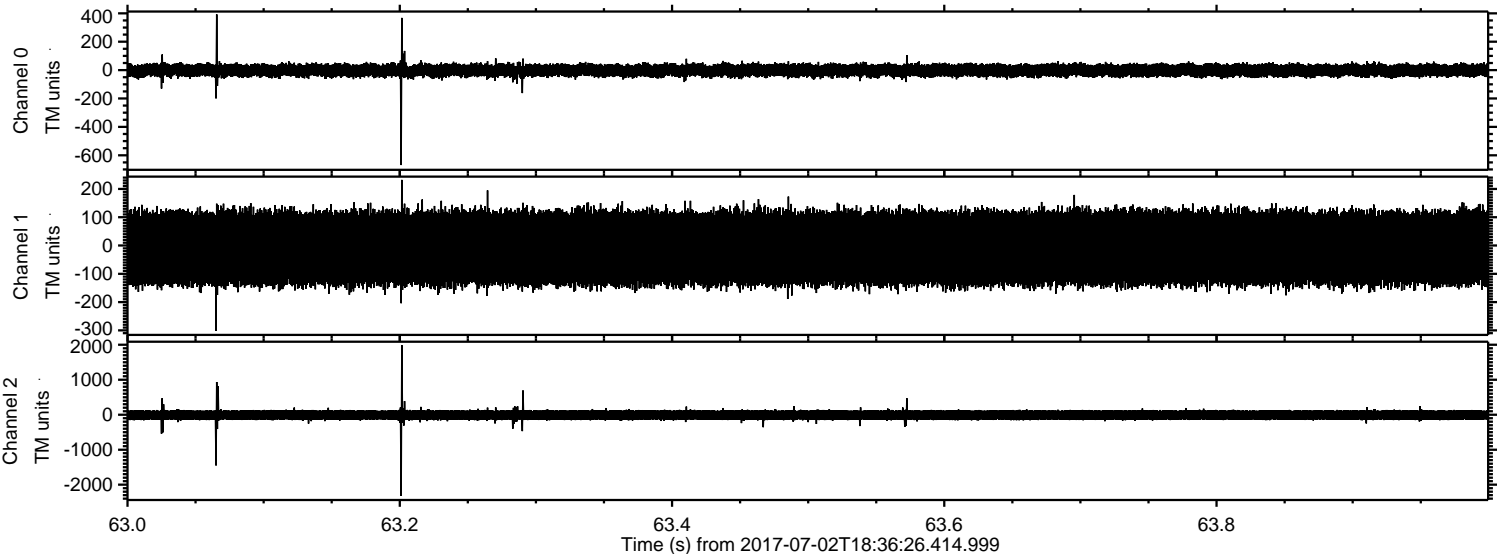

ELMAVAN 3D WAVEFORMS (Measured data sampled at 50 kHz) 51000 packets of 144 samples from 2017-07-02T18:36:26.414.999. Part 112/147

Processed Tue Jul 18 13:31:57 2017 by ELM ver.2012-10-06 from 001__elm20170702_183625__dat00.bin

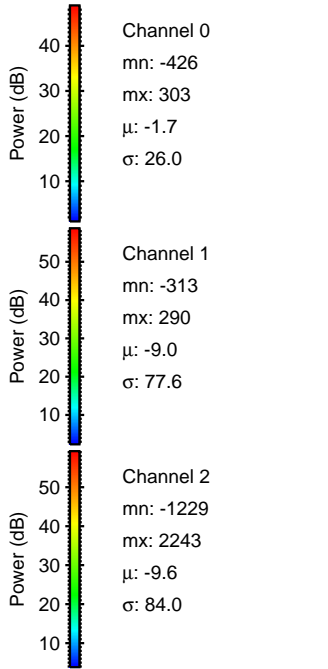
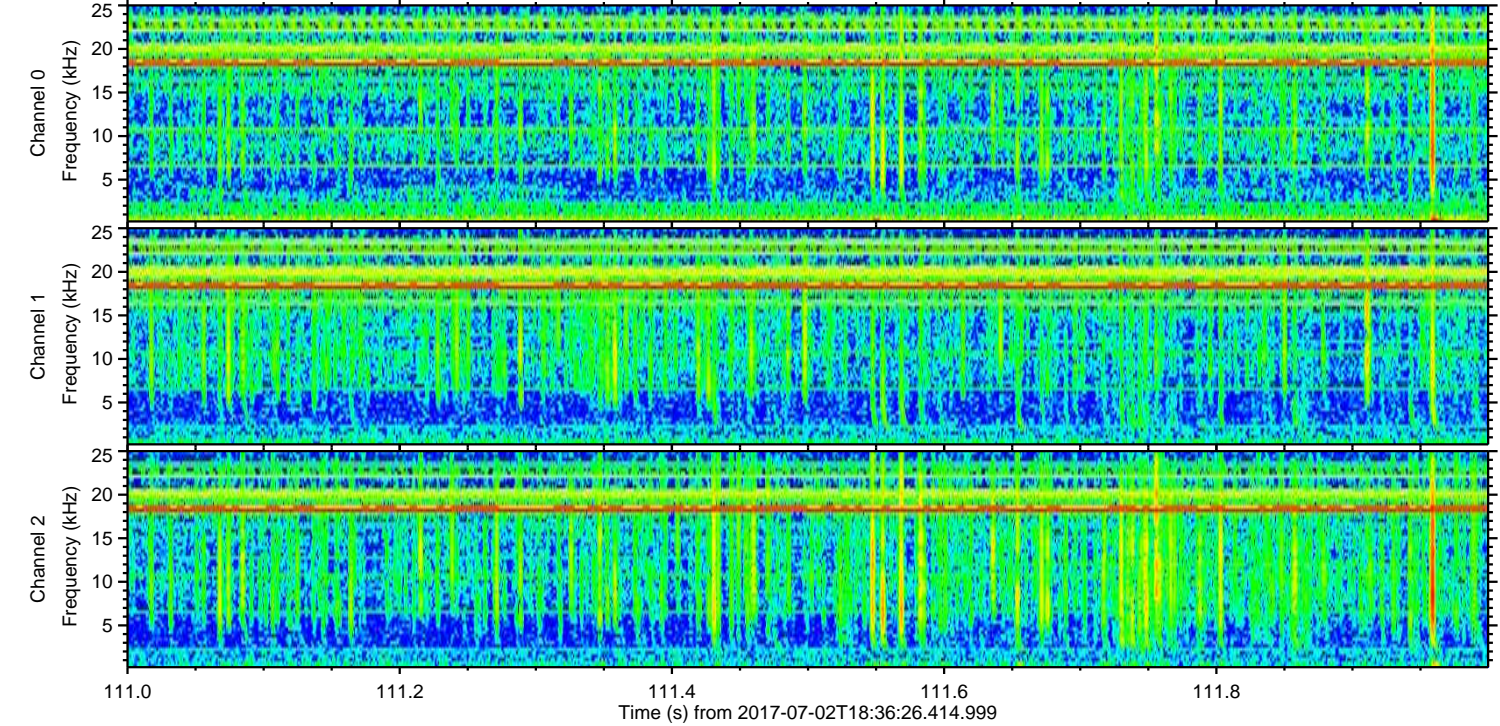
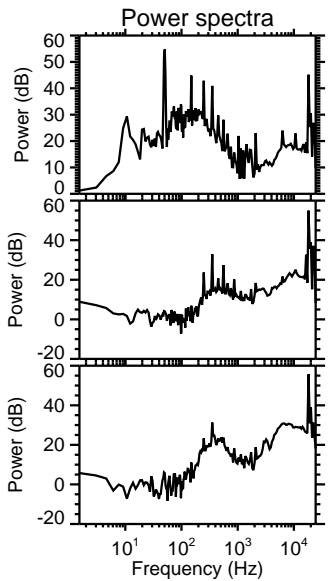
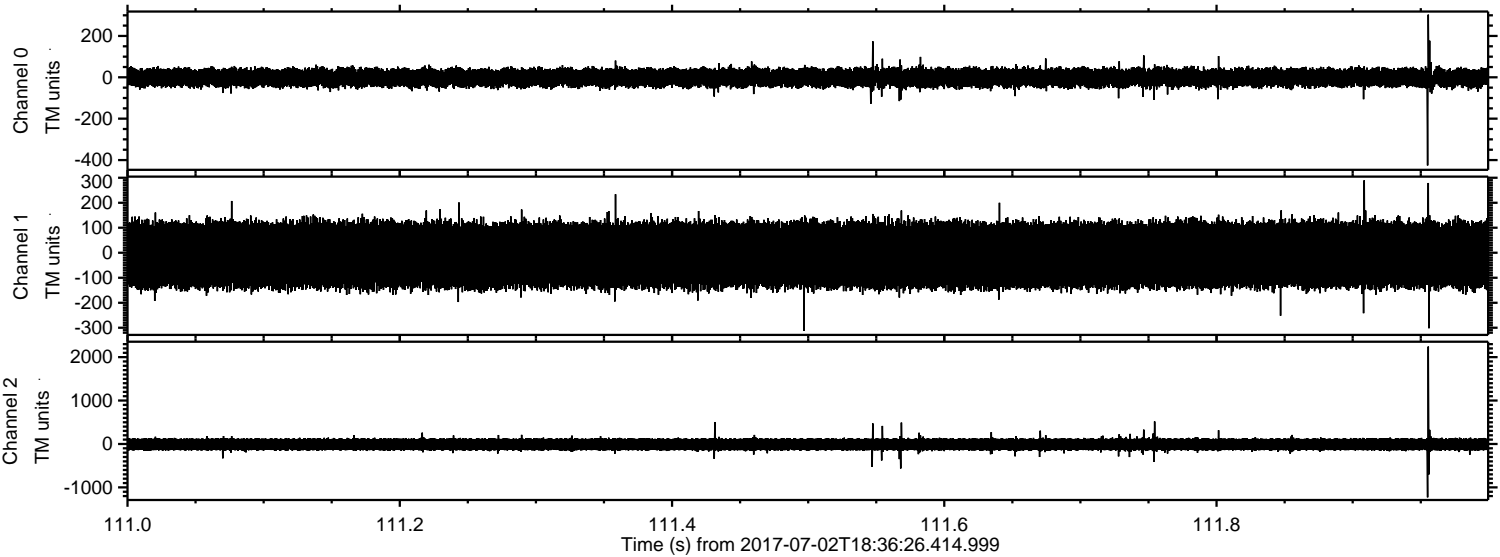

ELMAVAN 3D WAVEFORMS (Measured data sampled at 50 kHz) 51000 packets of 144 samples from 2017-07-02T18:36:26.414.999. Part 119/147

Processed Tue Jul 18 13:31:57 2017 by ELM ver.2012-10-06 from 001__elm20170702_183625__dat00.bin

