

# ELMAVAN 3D WAVEFORMS (Measured data sampled at 50 kHz) 51000 packets of 144 samples from 2017-07-02T17:01:22.557.000.

Processed Tue Jul 18 13:17:31 2017 by ELM ver.2012-10-06 from 001\_\_elm20170702\_170121\_\_dat00.bin

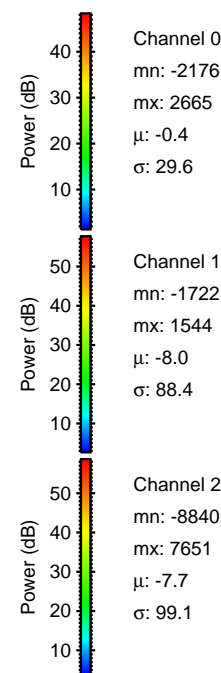

Processed Tue Jul 18 13:17:38 2017 by ELM ver.2012-10-06 from 001\_\_elm20170702\_170121\_\_dat00.bin

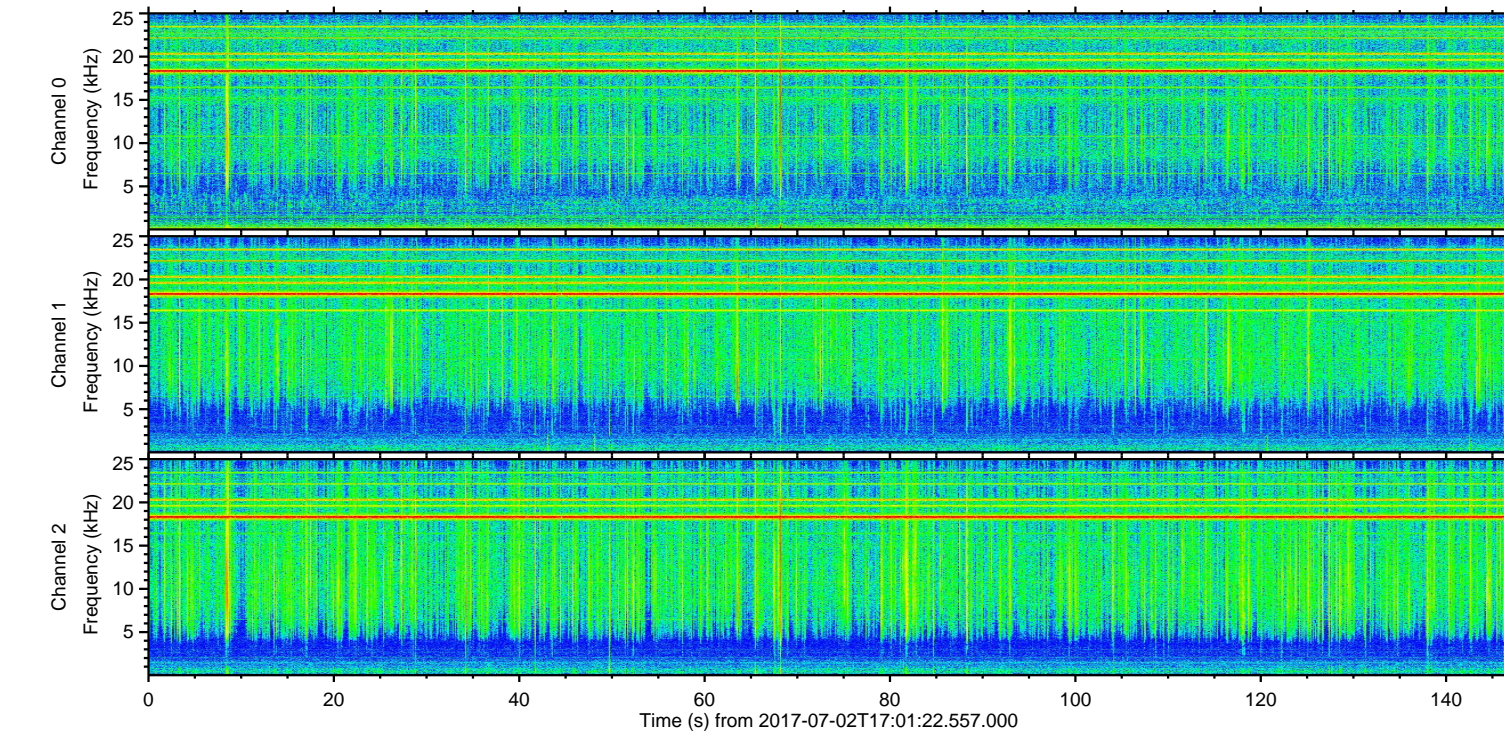
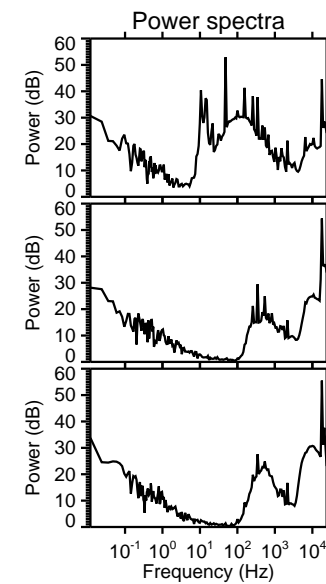
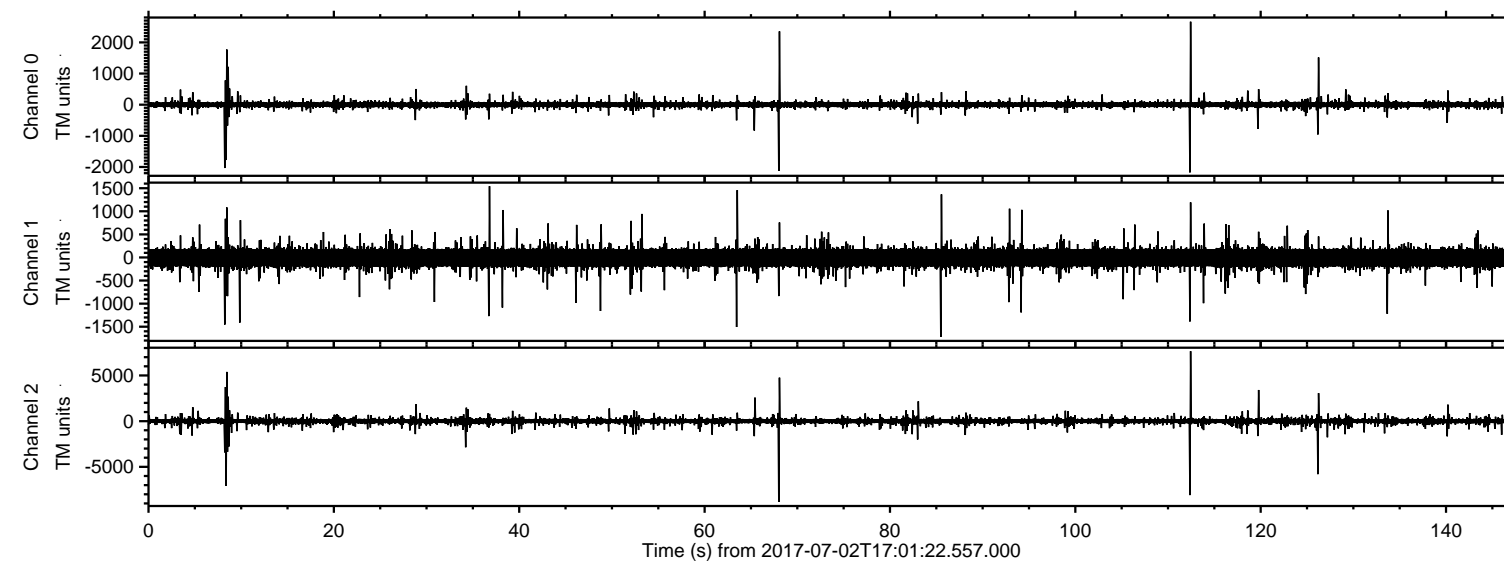
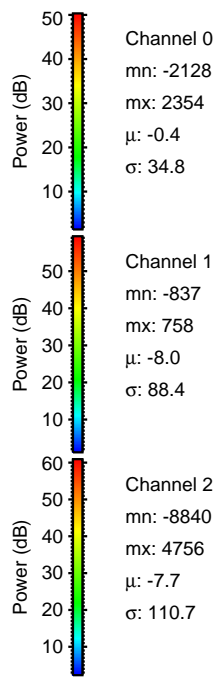
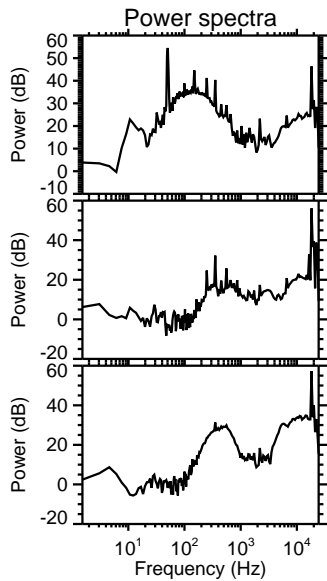
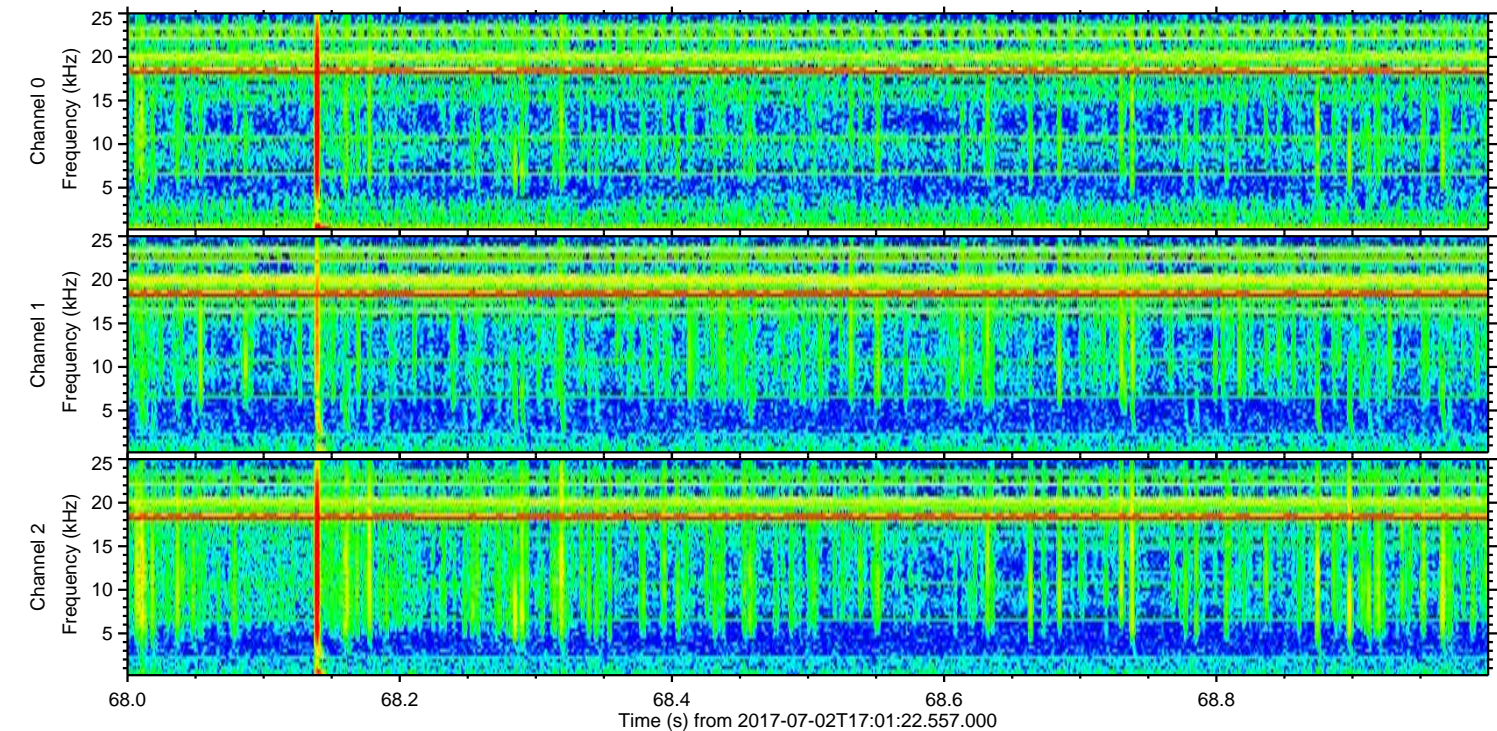
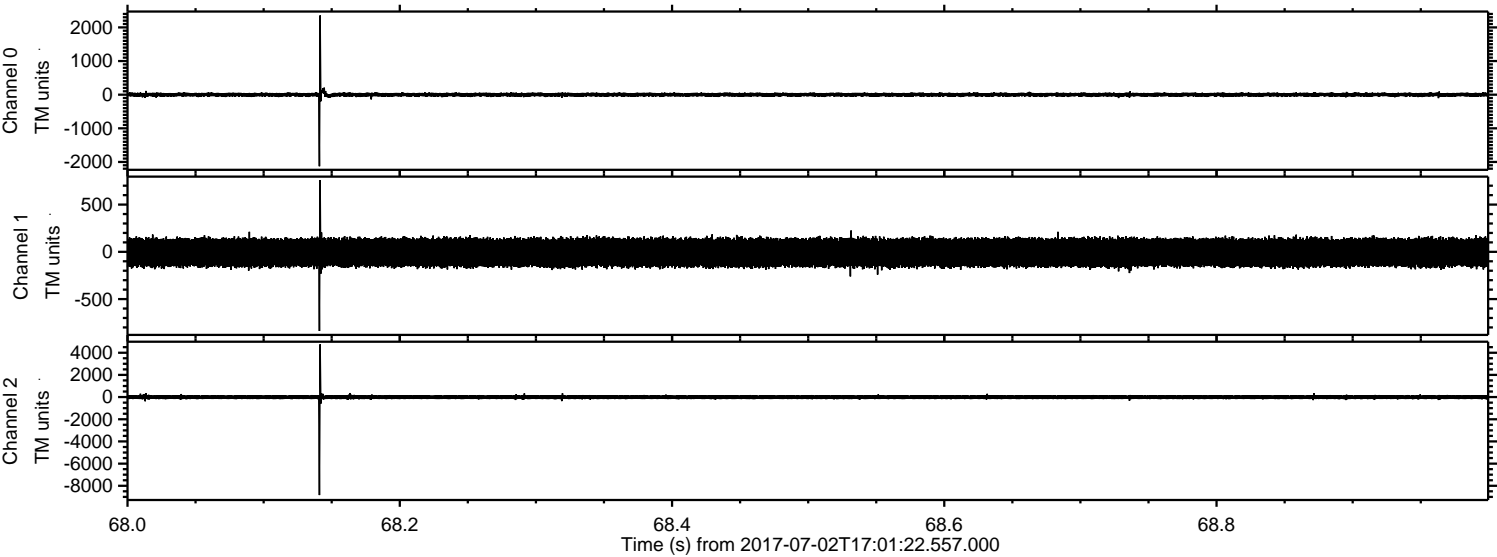

ELMAVAN 3D WAVEFORMS (Measured data sampled at 50 kHz) 51000 packets of 144 samples from 2017-07-02T17:01:22.557.000. Part 113/147

Processed Tue Jul 18 13:17:39 2017 by ELM ver.2012-10-06 from 001\_\_elm20170702\_170121\_\_dat00.bin

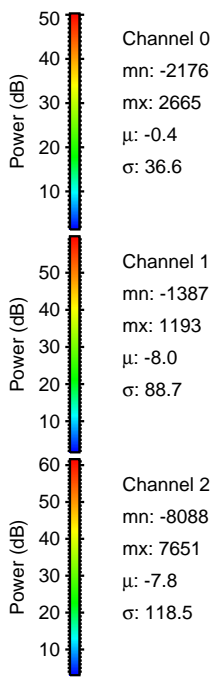
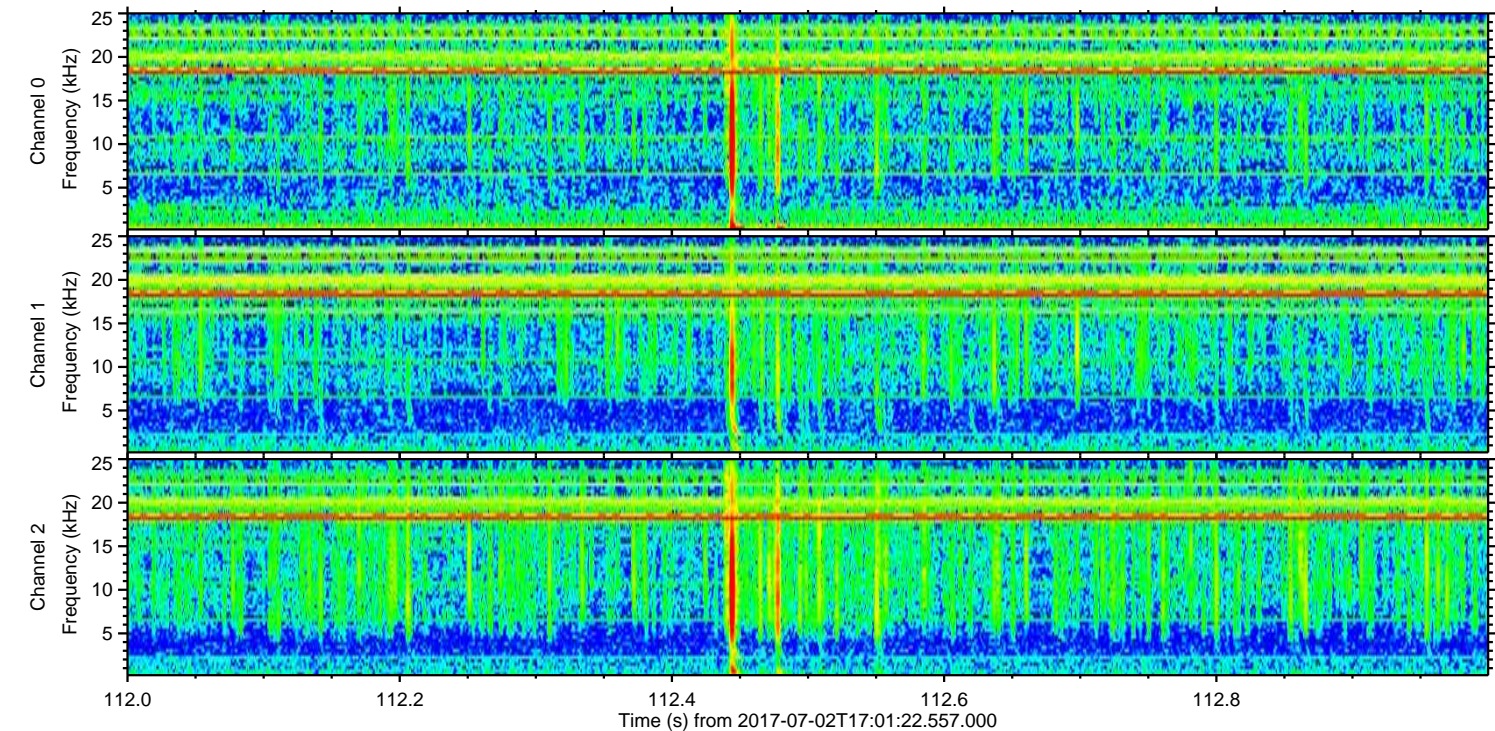
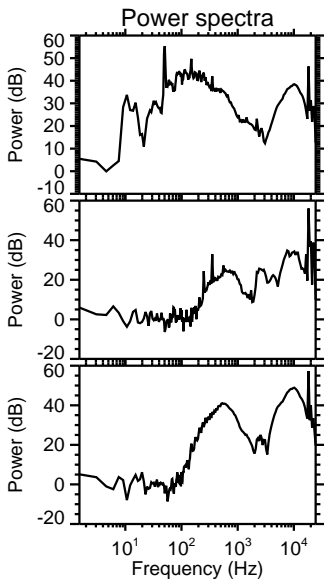
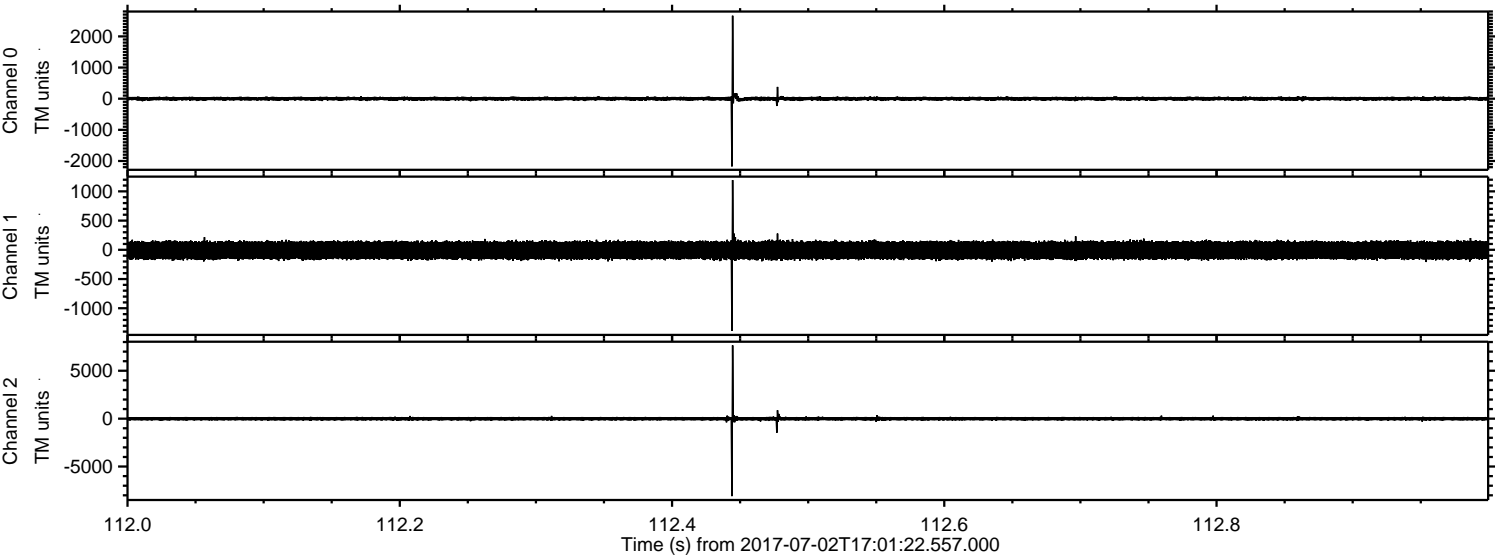

Processed Tue Jul 18 13:17:39 2017 by ELM ver.2012-10-06 from 001\_\_elm20170702\_170121\_\_dat00.bin

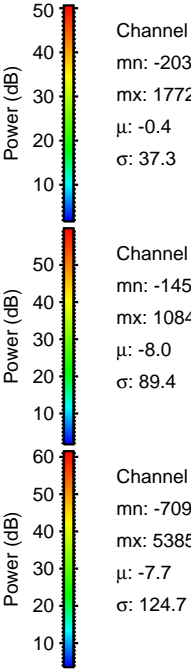
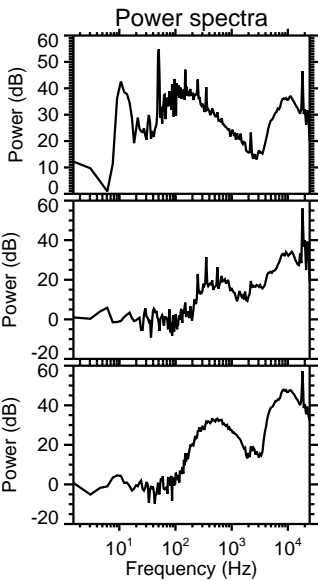
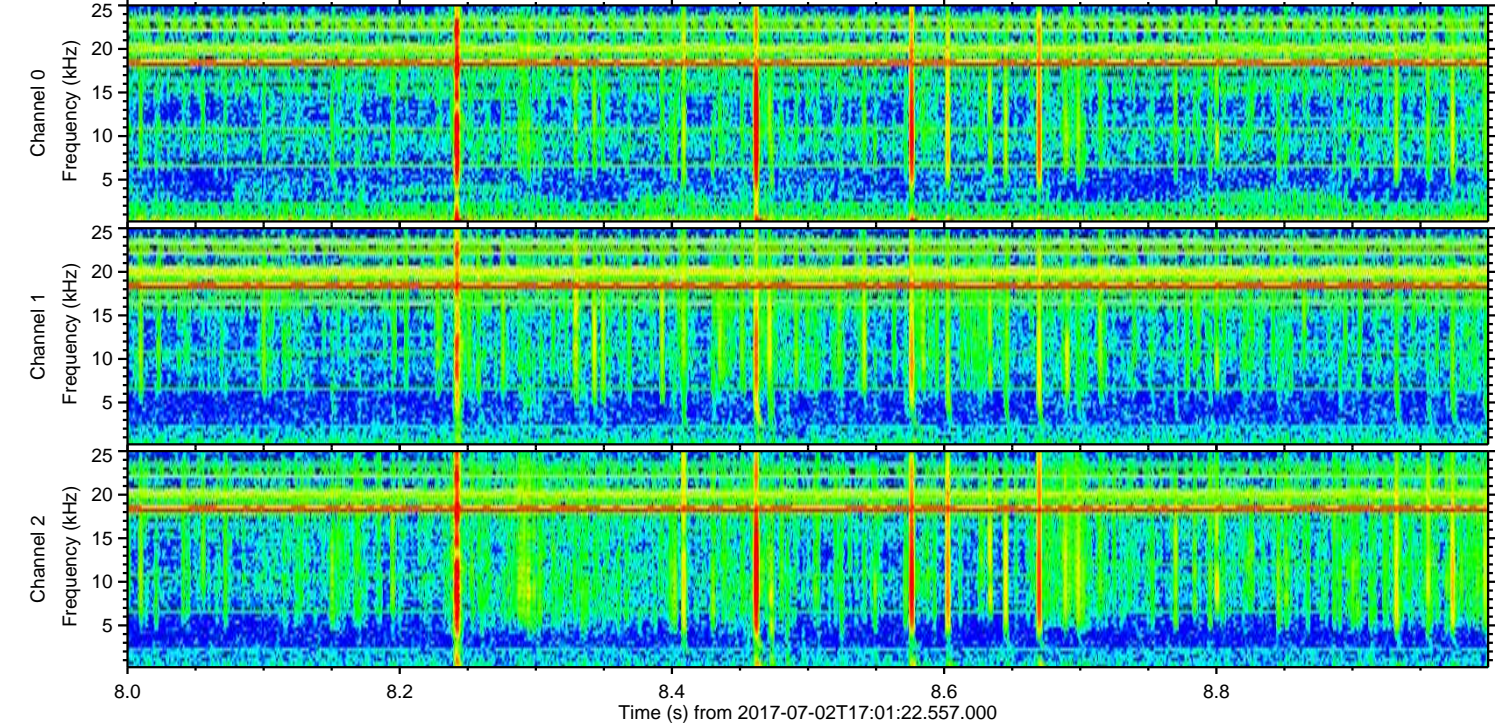
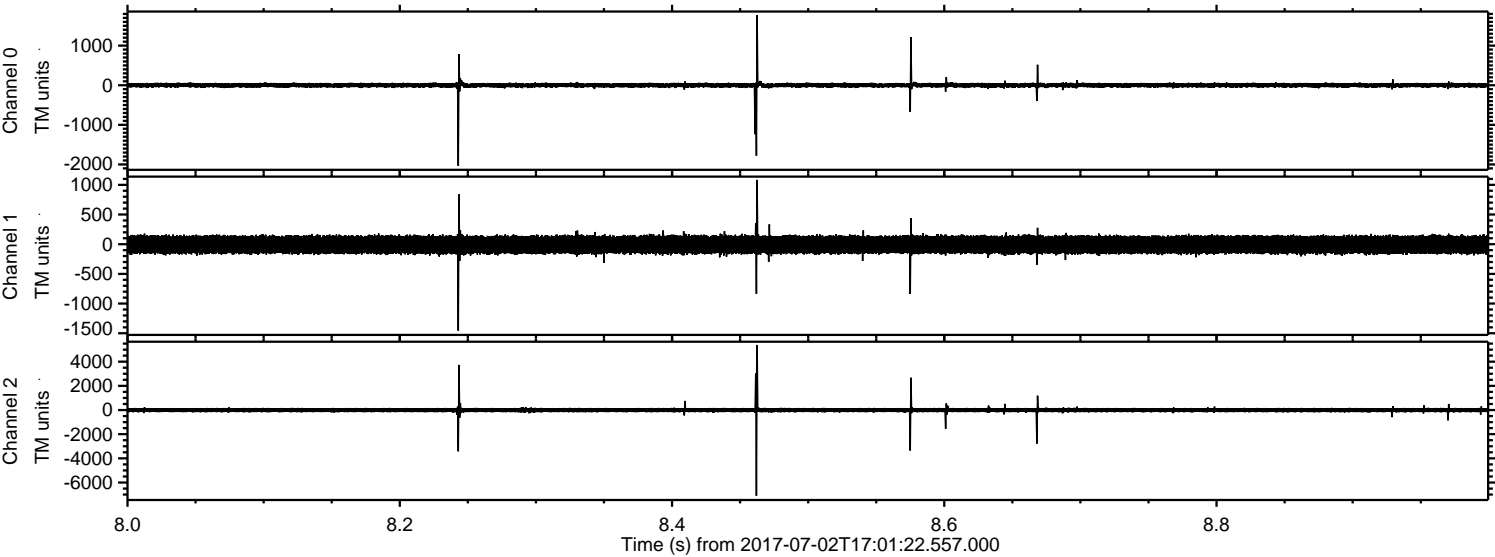

ELMAVAN 3D WAVEFORMS (Measured data sampled at 50 kHz) 51000 packets of 144 samples from 2017-07-02T17:01:22.557.000. Part 127/147

Processed Tue Jul 18 13:17:40 2017 by ELM ver.2012-10-06 from 001\_\_elm20170702\_170121\_\_dat00.bin

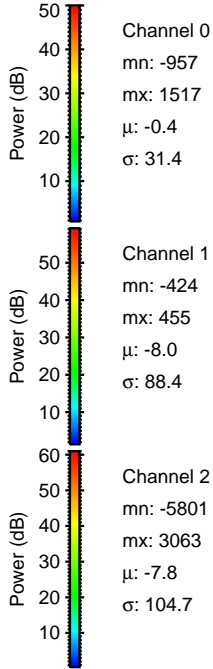
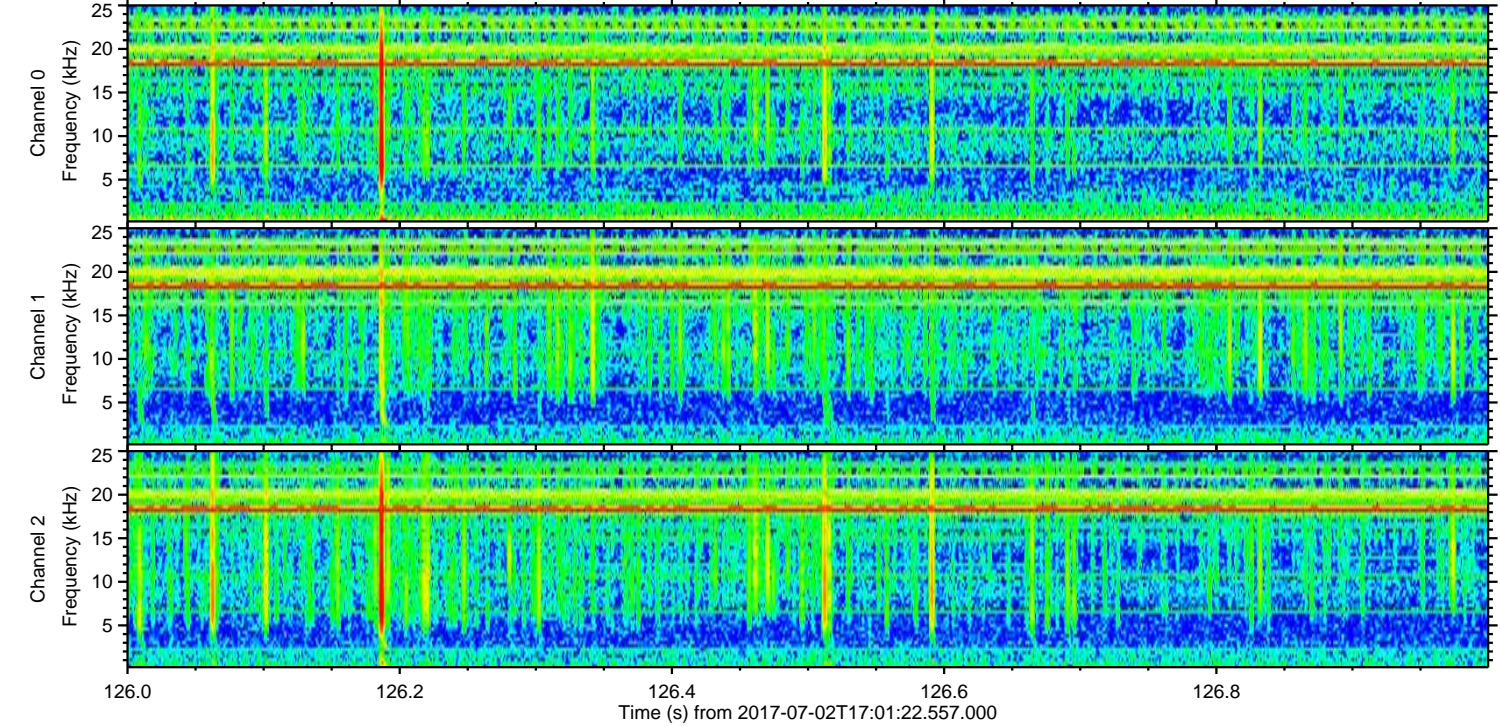
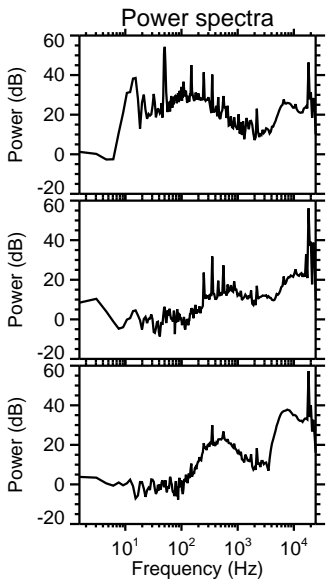
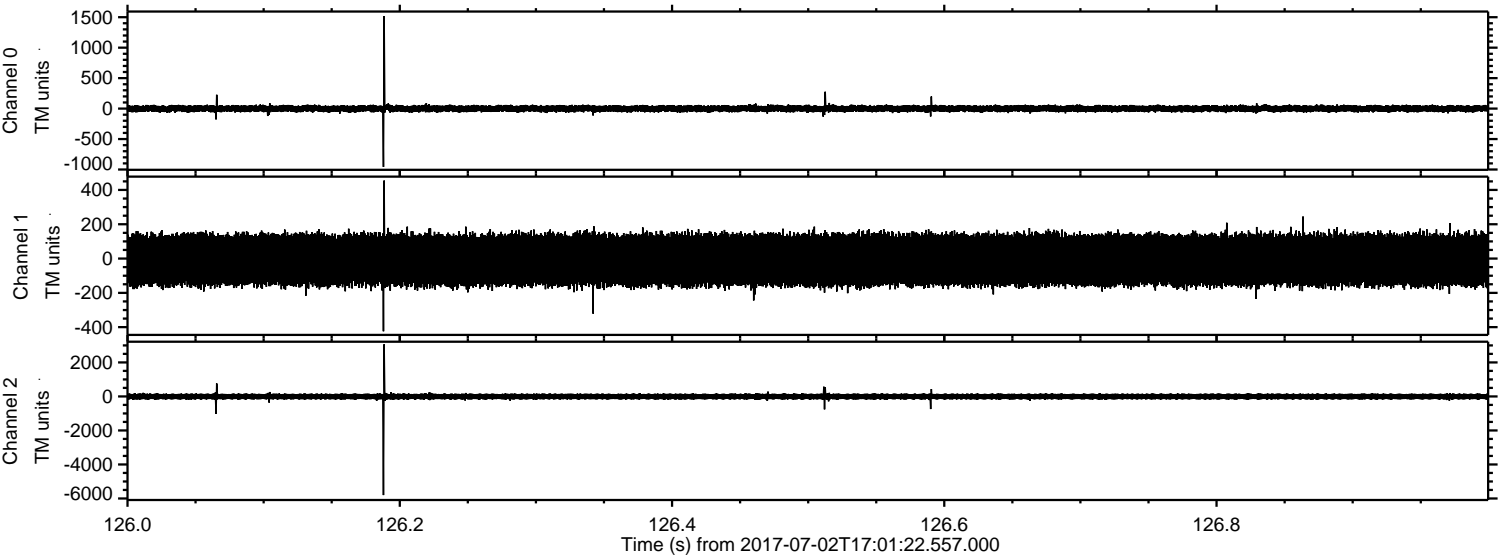

ELMAVAN 3D WAVEFORMS (Measured data sampled at 50 kHz) 51000 packets of 144 samples from 2017-07-02T17:01:22.557.000. Part 120/147

Processed Tue Jul 18 13:17:41 2017 by ELM ver.2012-10-06 from 001\_\_elm20170702\_170121\_\_dat00.bin

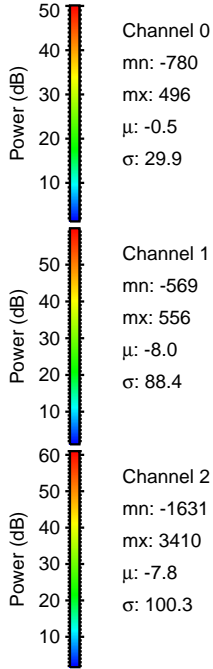
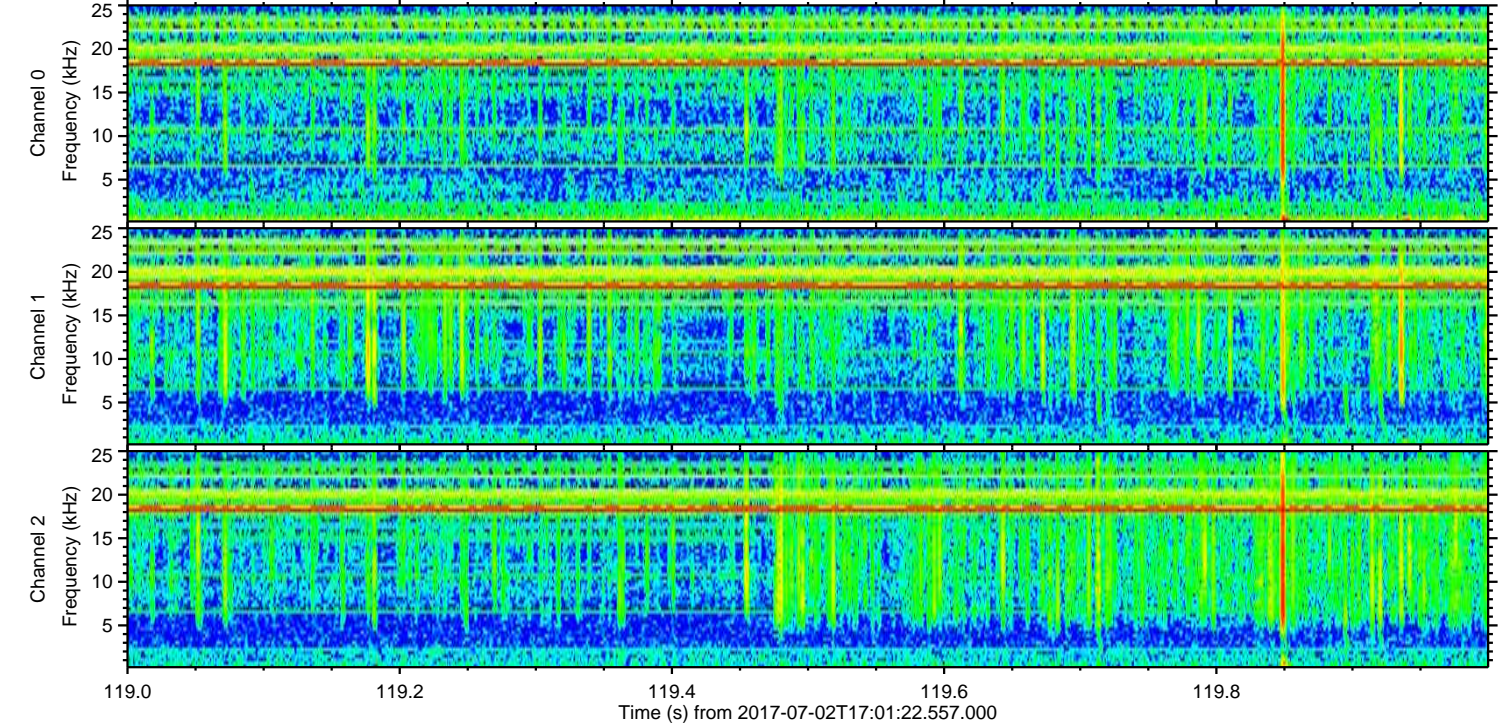
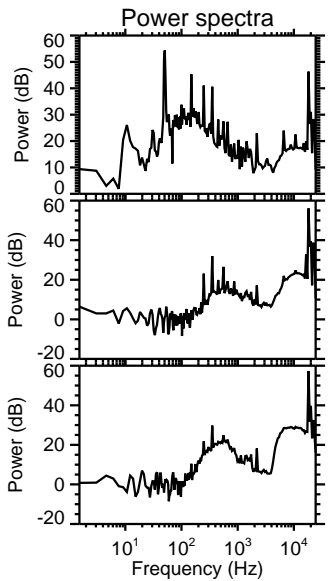
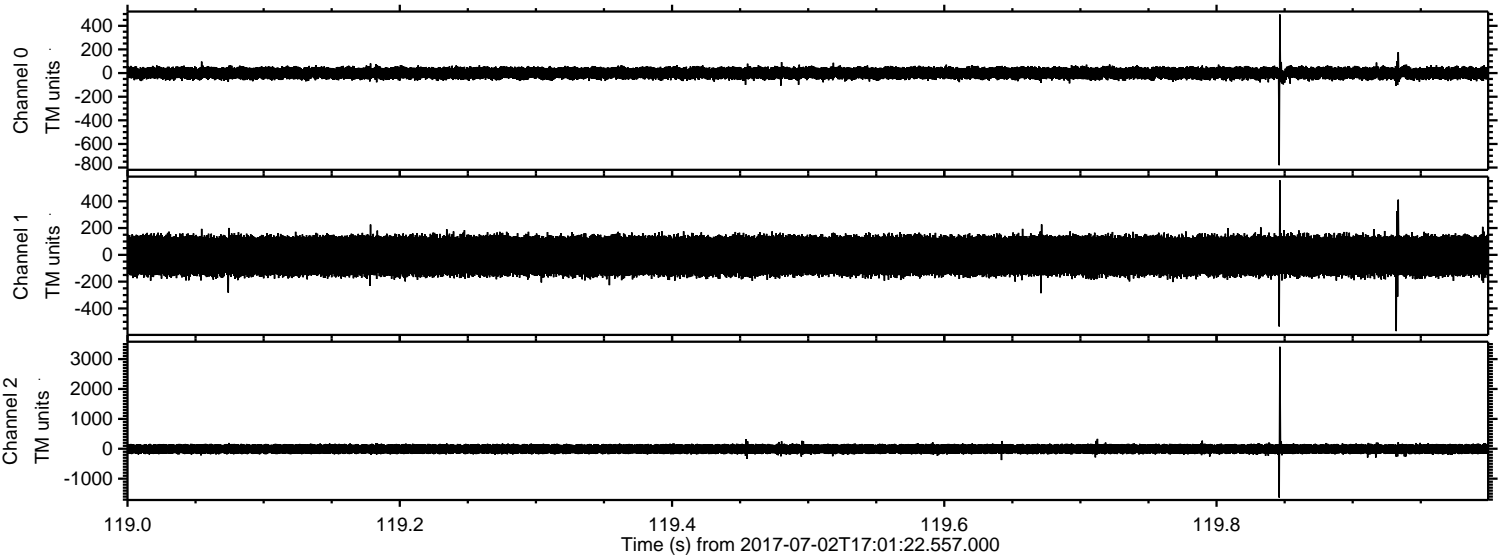

Processed Tue Jul 18 13:17:41 2017 by ELM ver.2012-10-06 from 001\_\_elm20170702\_170121\_\_dat00.bin

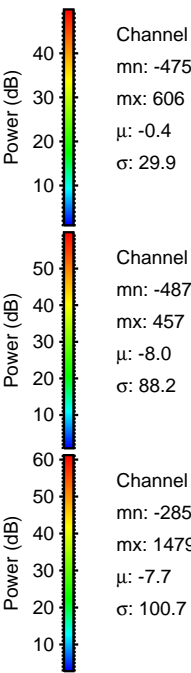
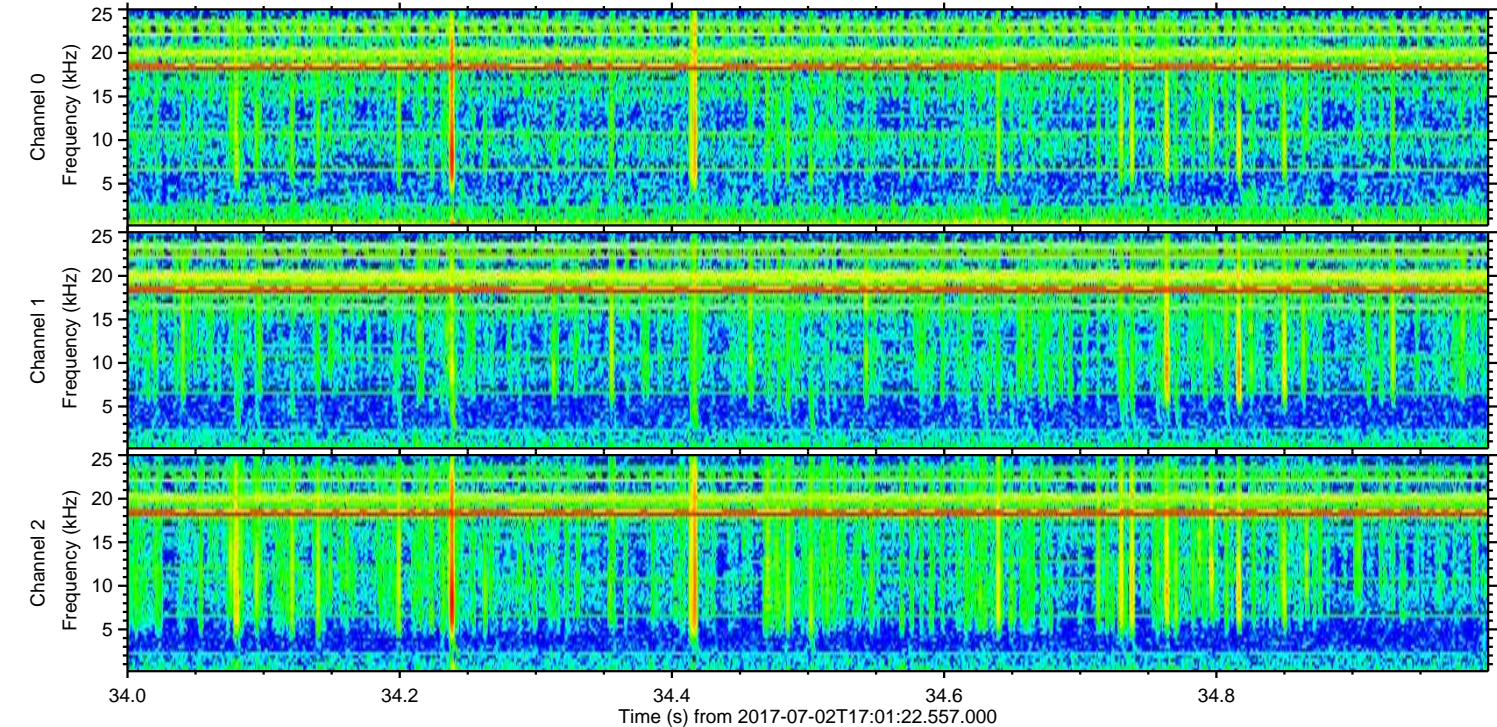
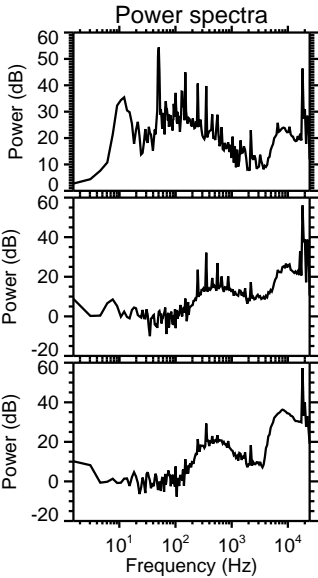
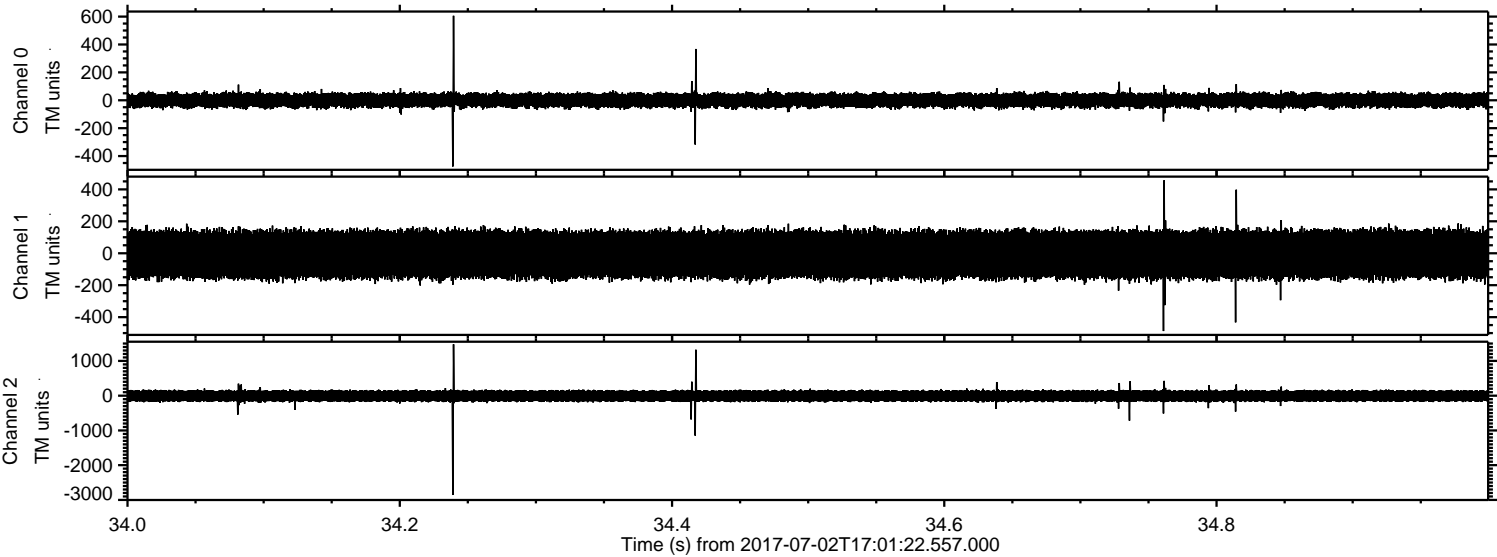

Processed Tue Jul 18 13:17:42 2017 by ELM ver.2012-10-06 from 001\_\_elm20170702\_170121\_\_dat00.bin

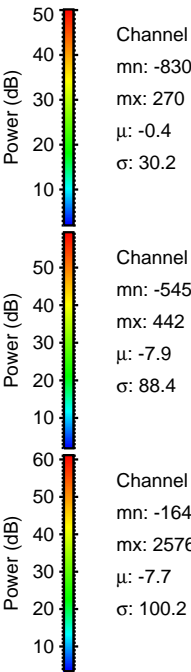
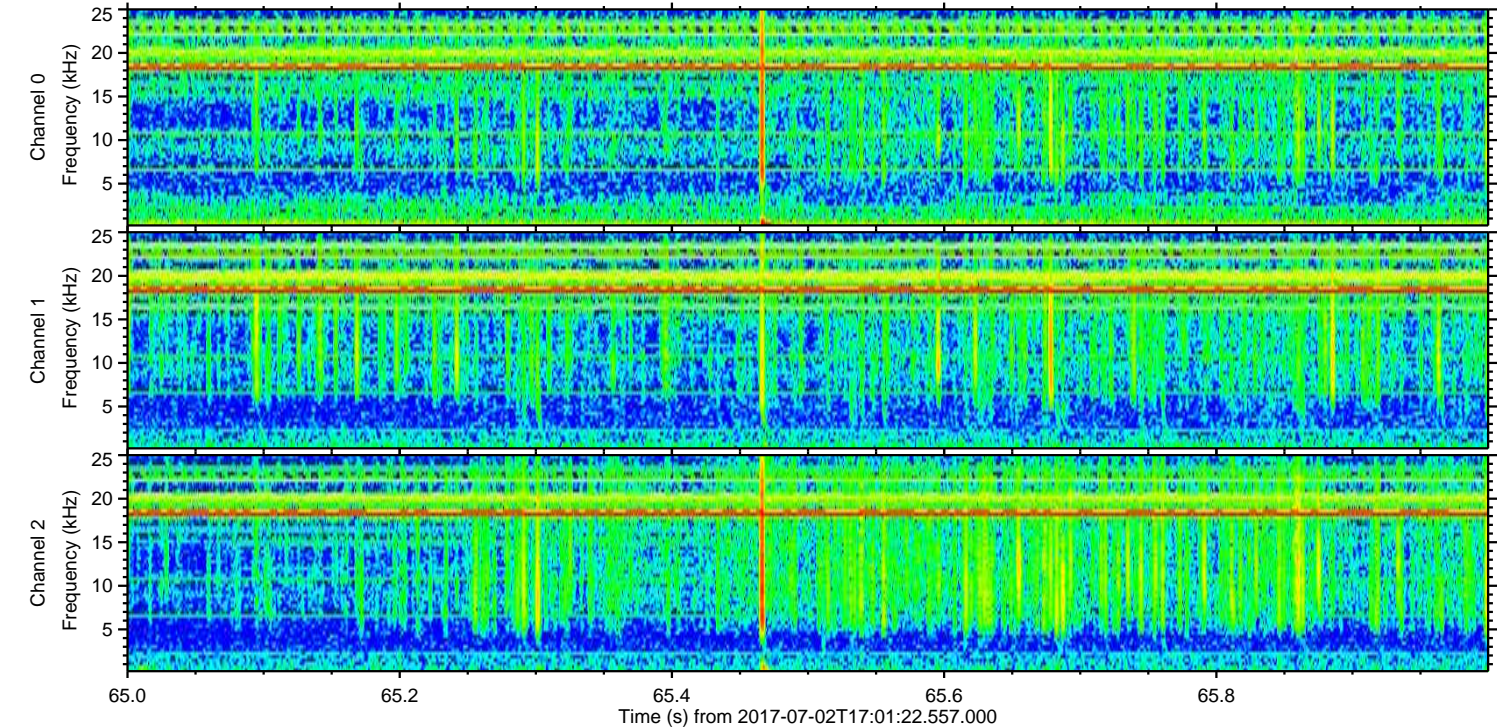
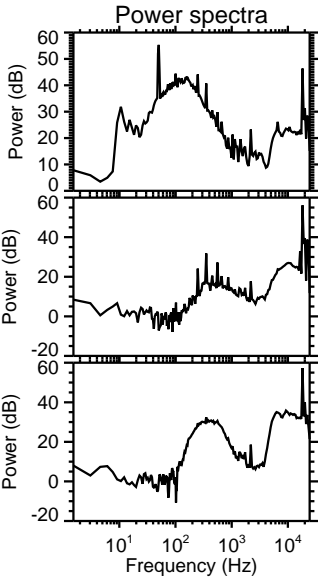
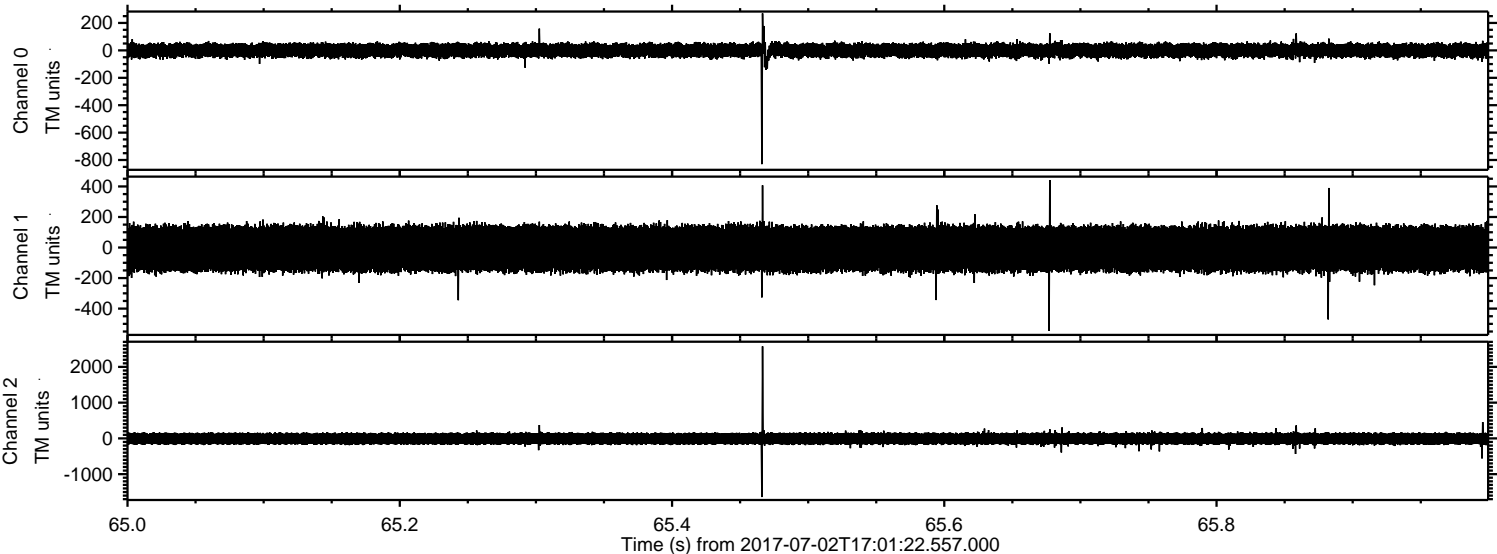

ELMAVAN 3D WAVEFORMS (Measured data sampled at 50 kHz) 51000 packets of 144 samples from 2017-07-02T17:01:22.557.000. Part 84/147

Processed Tue Jul 18 13:17:43 2017 by ELM ver.2012-10-06 from 001\_\_elm20170702\_170121\_\_dat00.bin

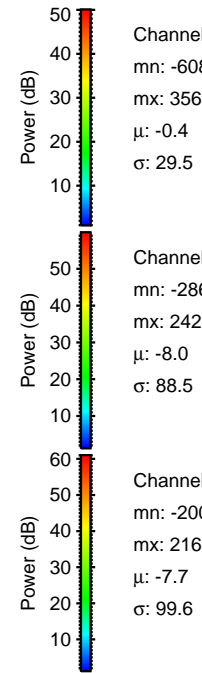
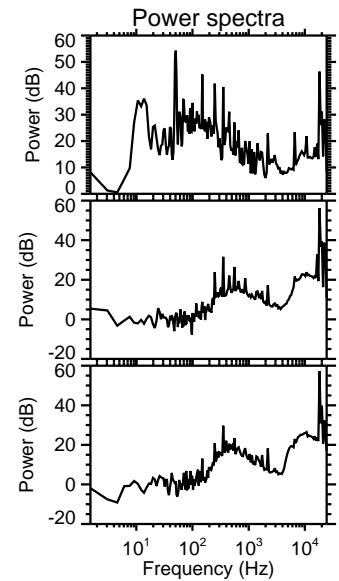
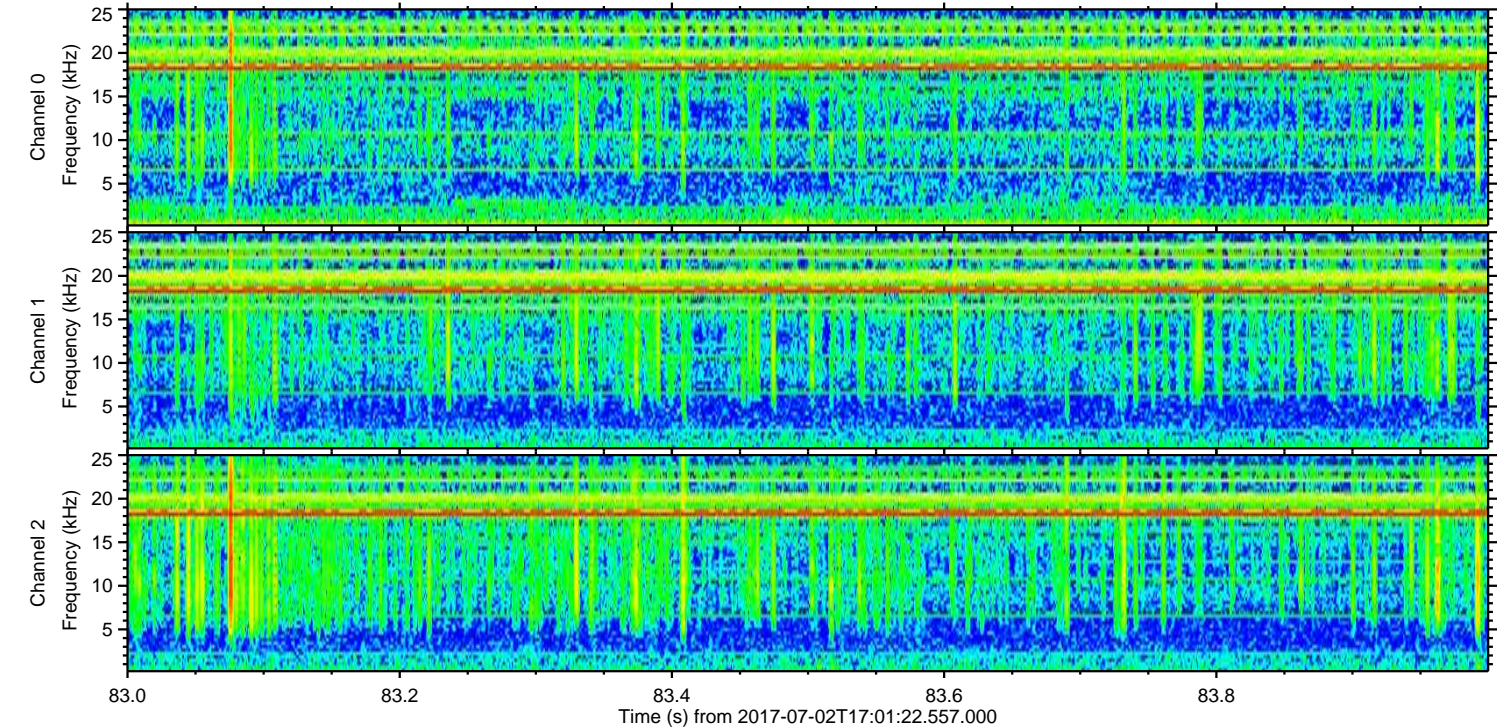
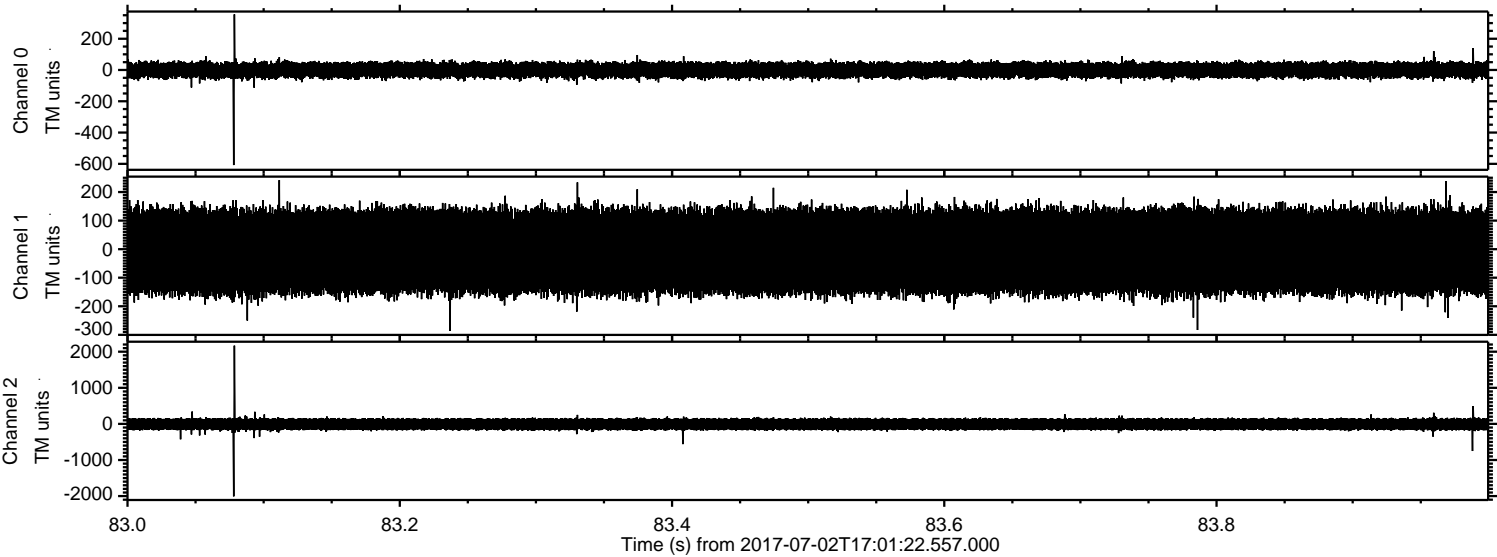

Channel 0  
mn: -608  
mx: 356  
 $\mu$ : -0.4  
 $\sigma$ : 29.5

Channel 1  
mn: -286  
mx: 242  
 $\mu$ : -8.0  
 $\sigma$ : 88.5

Channel 2  
mn: -2008  
mx: 2169  
 $\mu$ : -7.7  
 $\sigma$ : 99.6

Processed Tue Jul 18 13:17:43 2017 by ELM ver.2012-10-06 from 001\_\_elm20170702\_170121\_\_dat00.bin

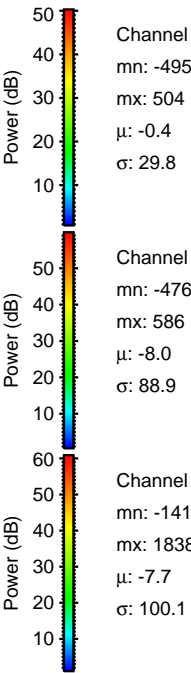
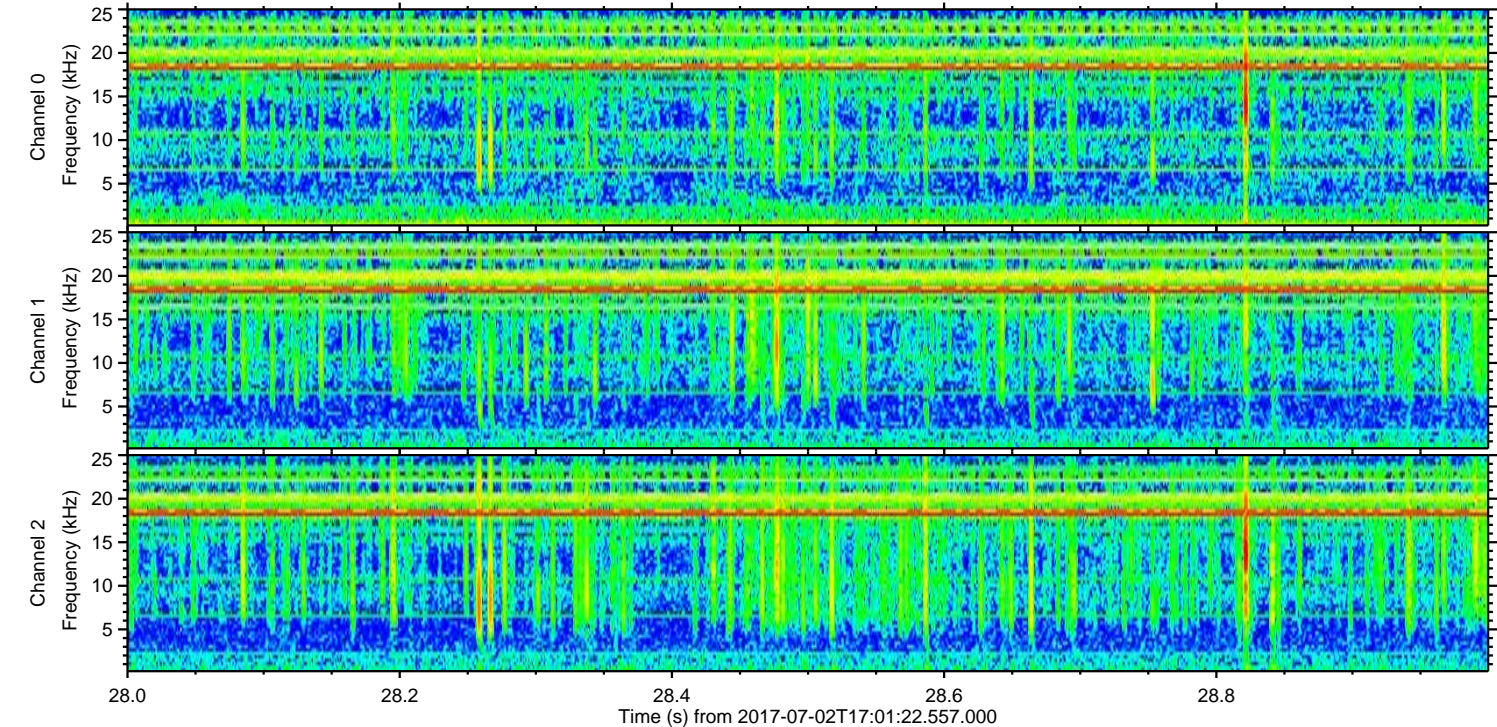
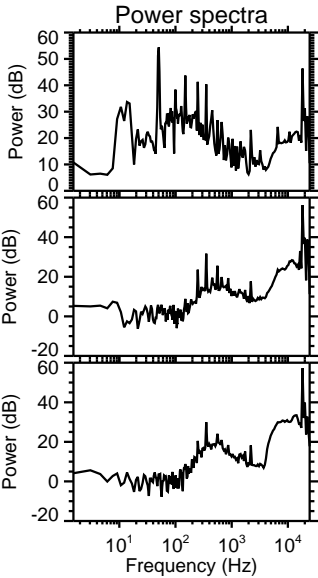
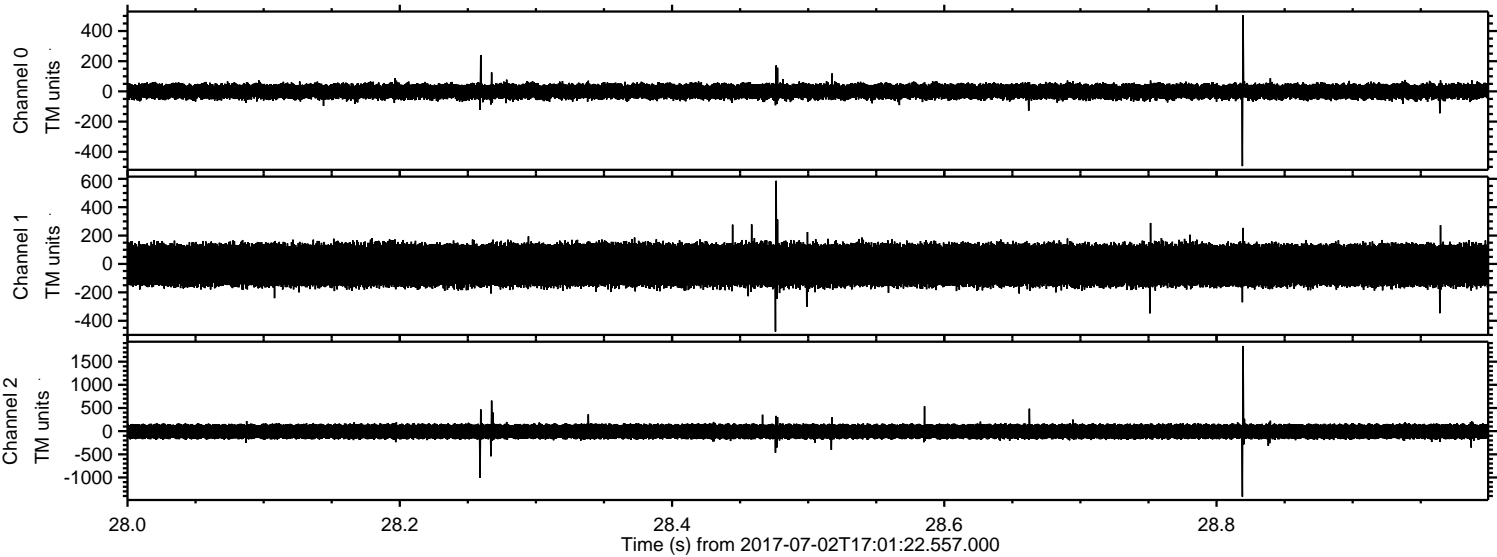

Processed Tue Jul 18 13:17:44 2017 by ELM ver.2012-10-06 from 001\_\_elm20170702\_170121\_\_dat00.bin

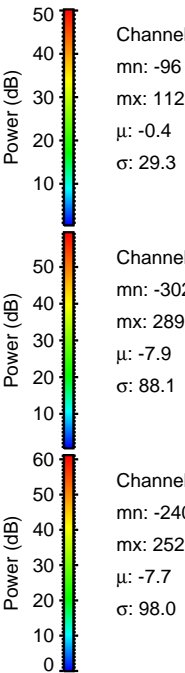
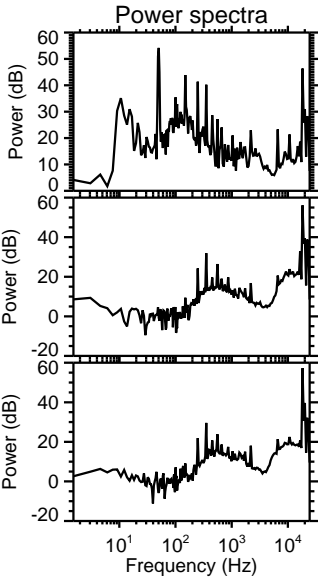
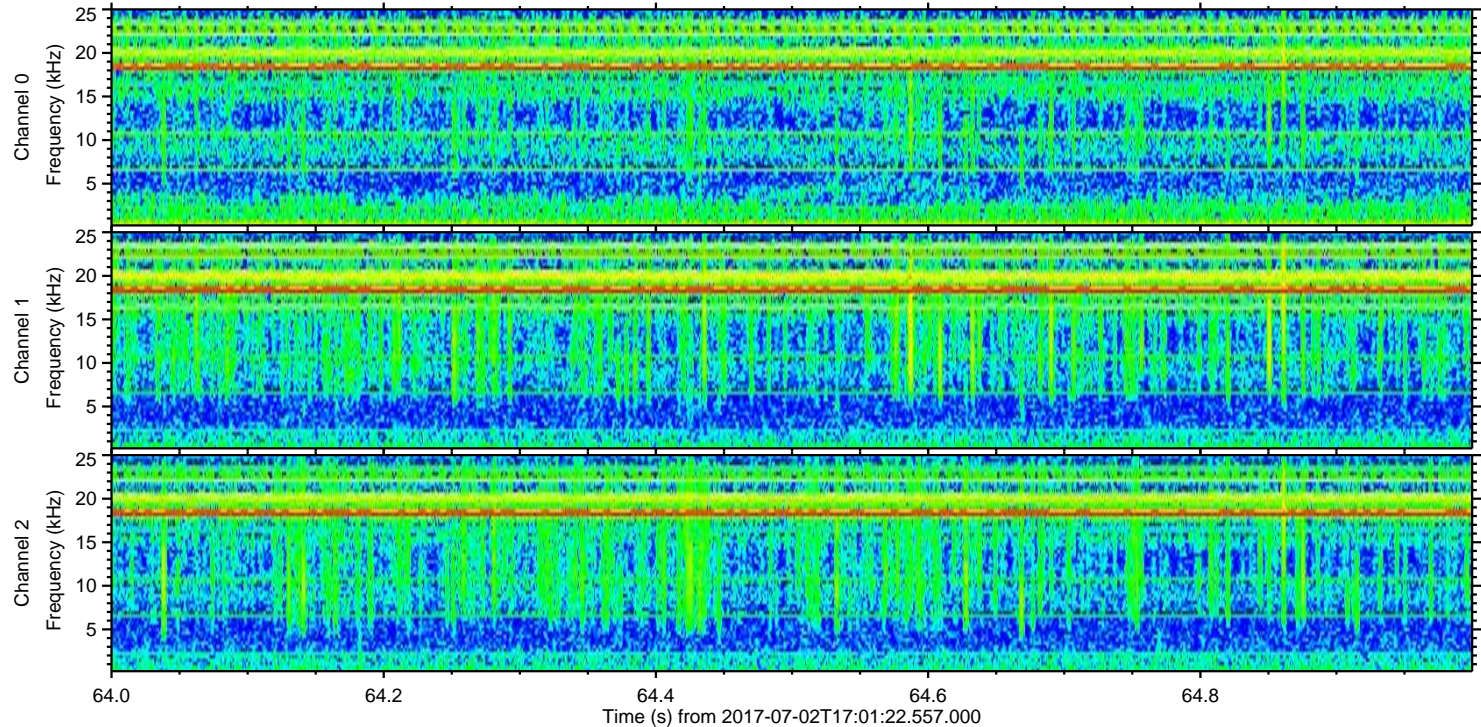
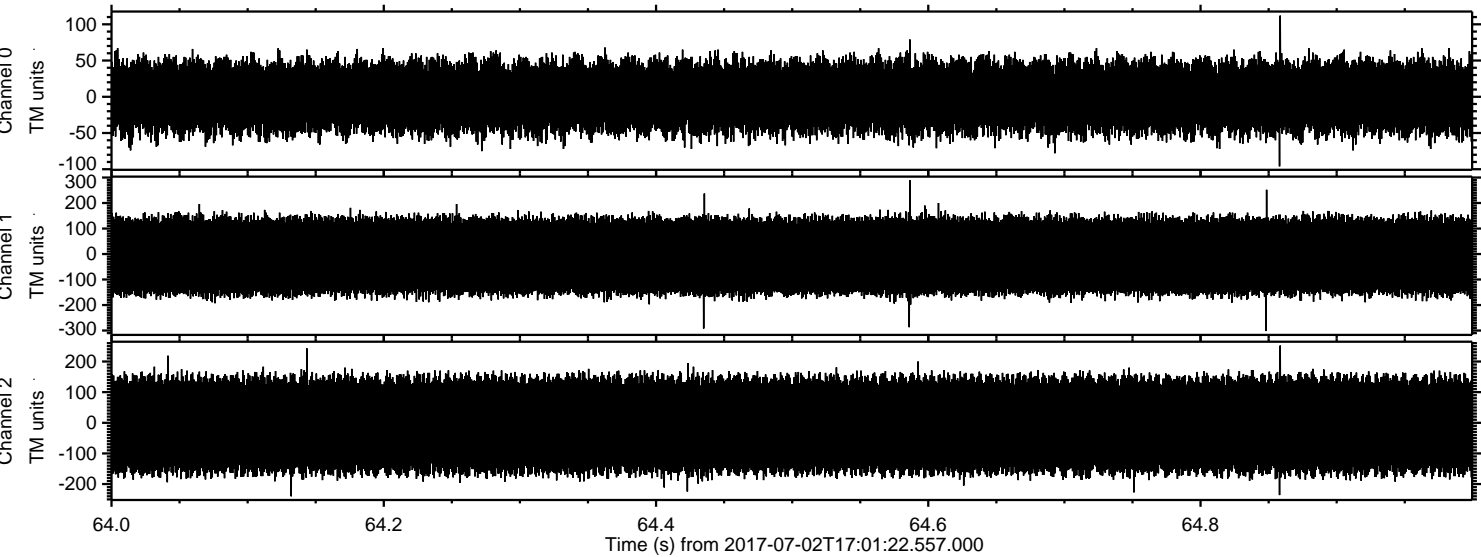

Channel 0  
mn: -96  
mx: 112  
 $\mu$ : -0.4  
 $\sigma$ : 29.3

Channel 1  
mn: -302  
mx: 289  
 $\mu$ : -7.9  
 $\sigma$ : 88.1

Channel 2  
mn: -240  
mx: 252  
 $\mu$ : -7.7  
 $\sigma$ : 98.0