

ELMAVAN 3D WAVEFORMS (Measured data sampled at 50 kHz) 51000 packets of 144 samples from 2017-07-02T16:11:20.531.000.

Processed Tue Jul 18 13:09:56 2017 by ELM ver.2012-10-06 from 001__elm20170702_161119__dat00.bin

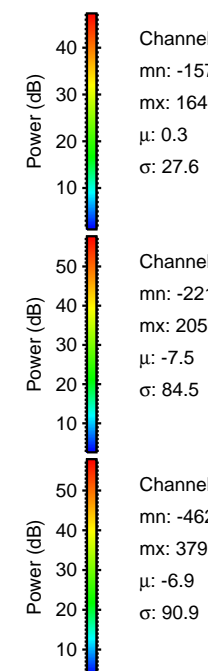

Processed Tue Jul 18 13:10:04 2017 by ELM ver.2012-10-06 from 001__elm20170702_161119__dat00.bin

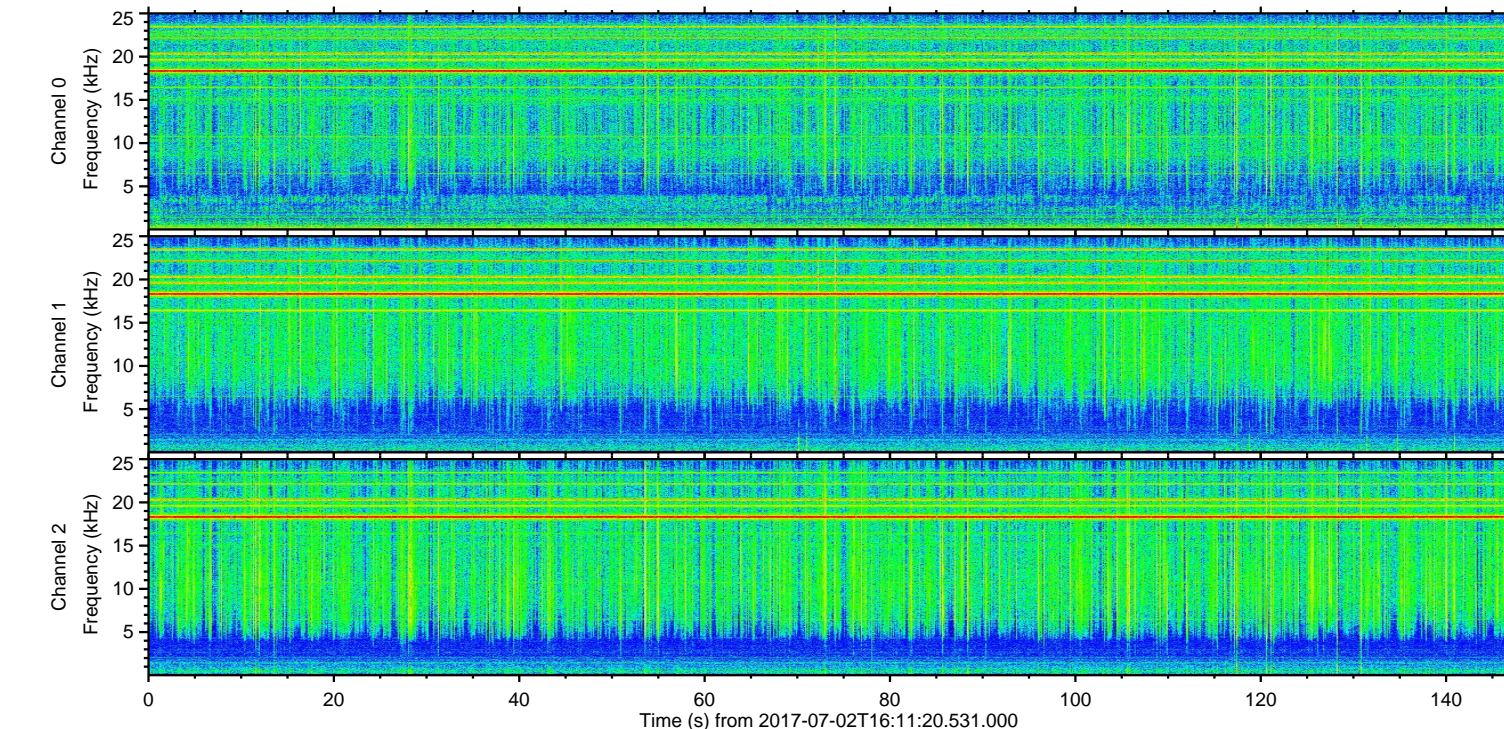
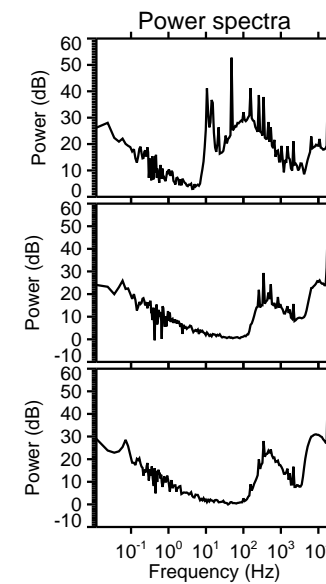
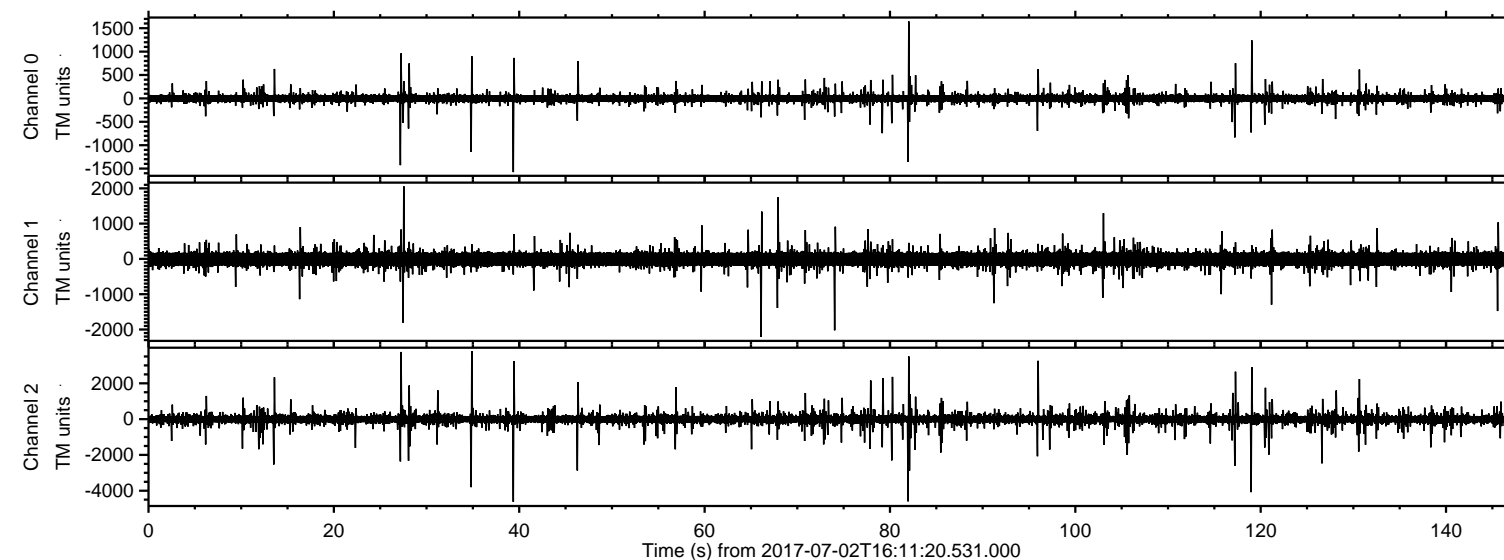
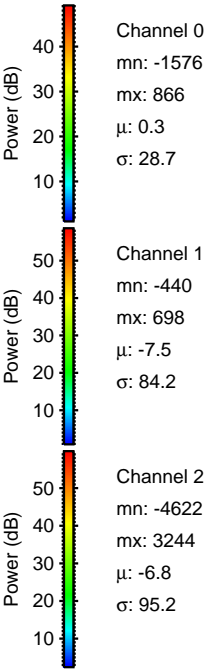
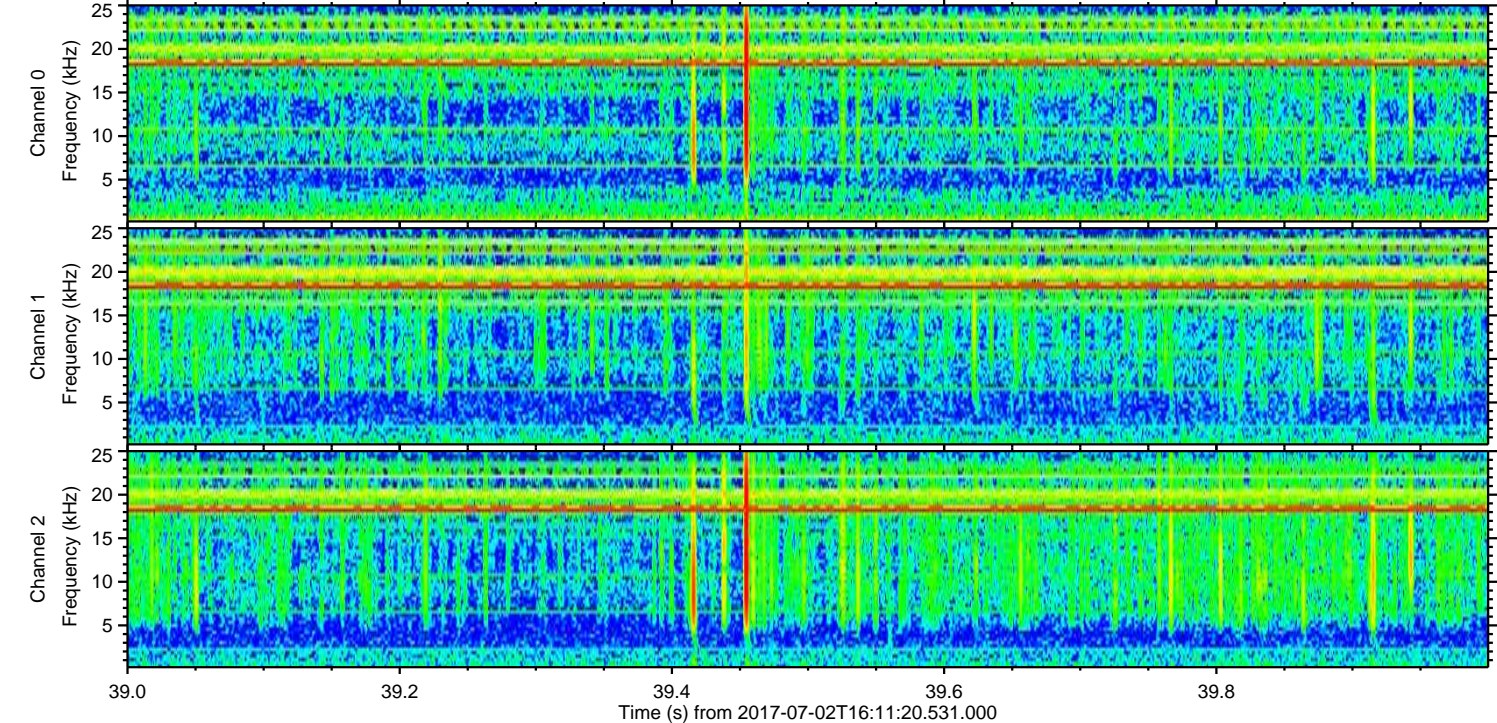
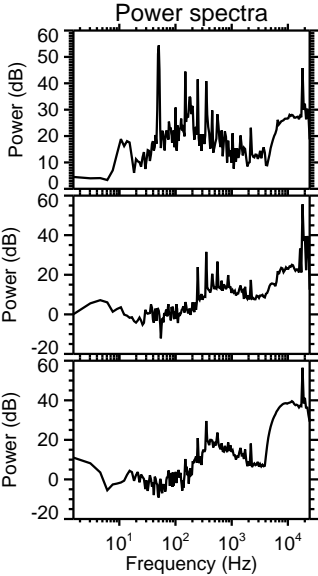
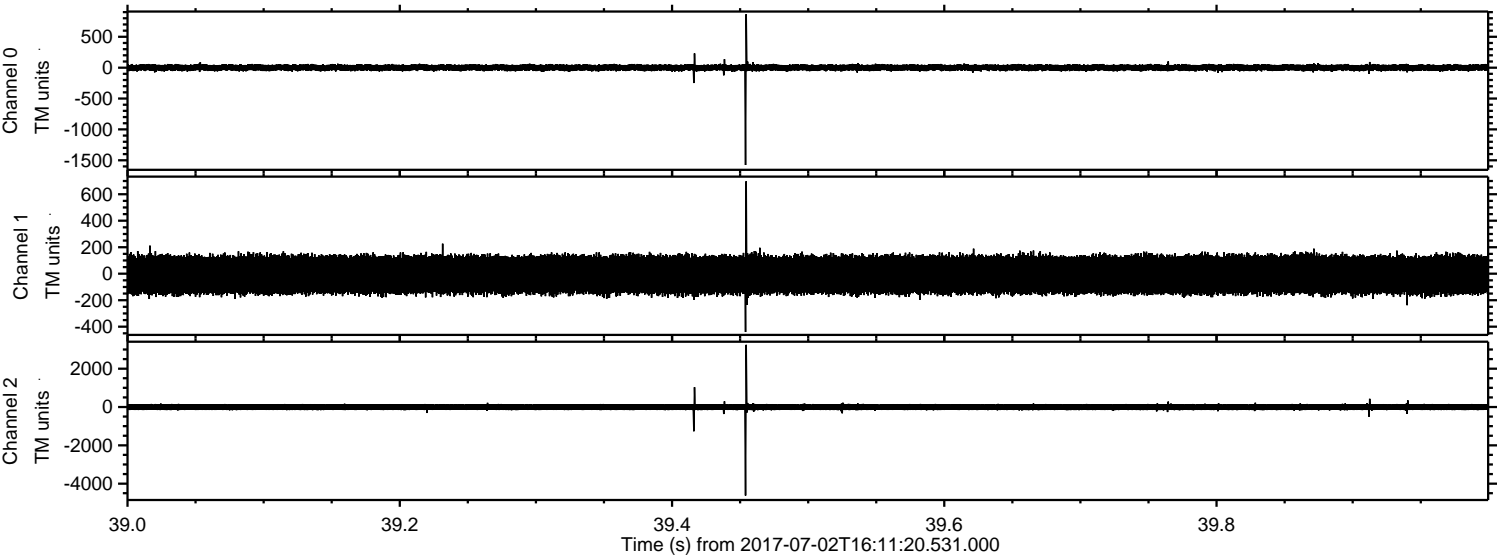

Processed Tue Jul 18 13:10:05 2017 by ELM ver.2012-10-06 from 001__elm20170702_161119__dat00.bin

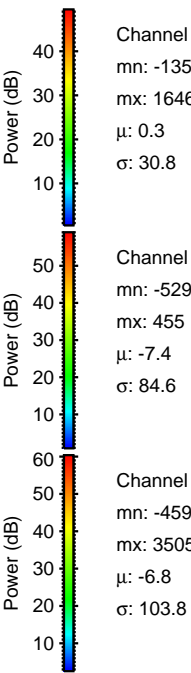
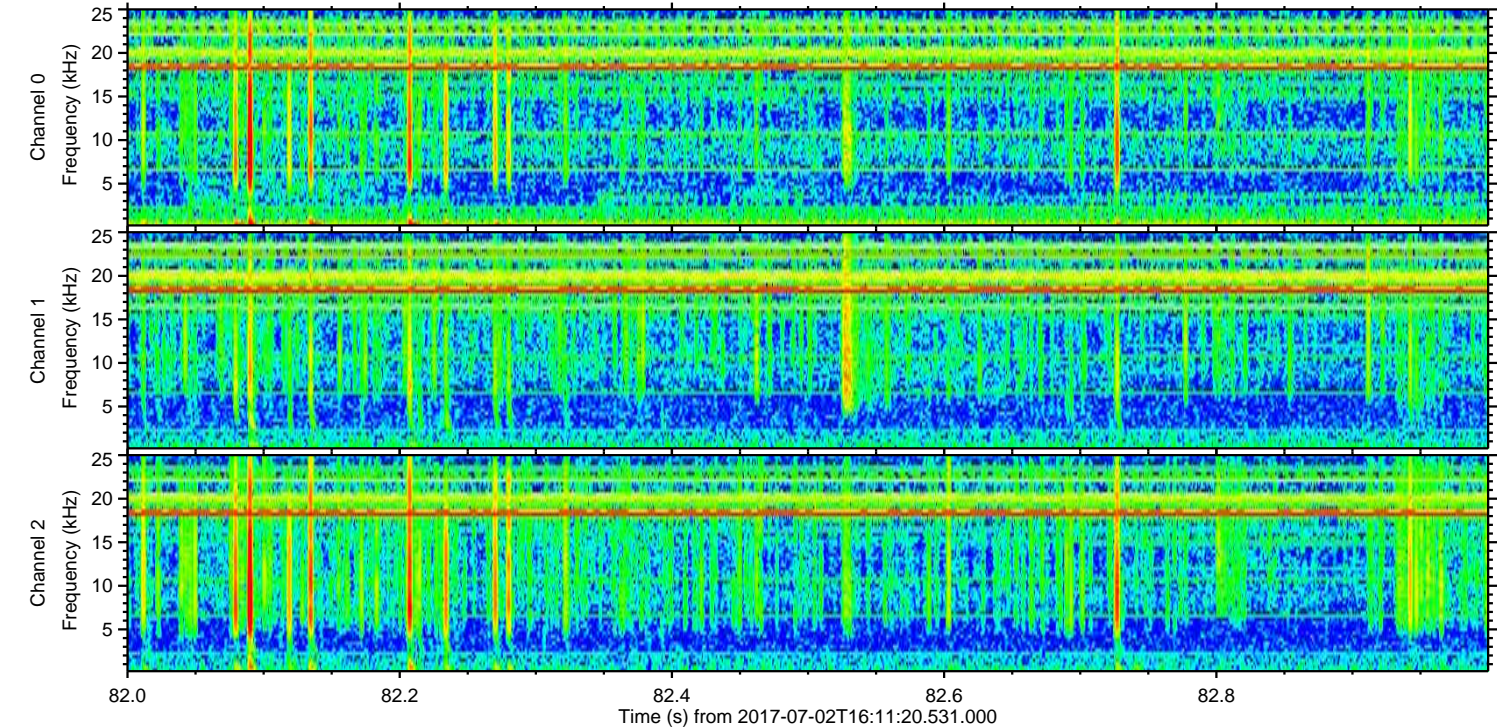
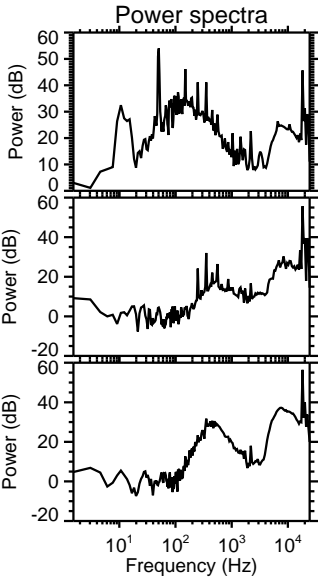
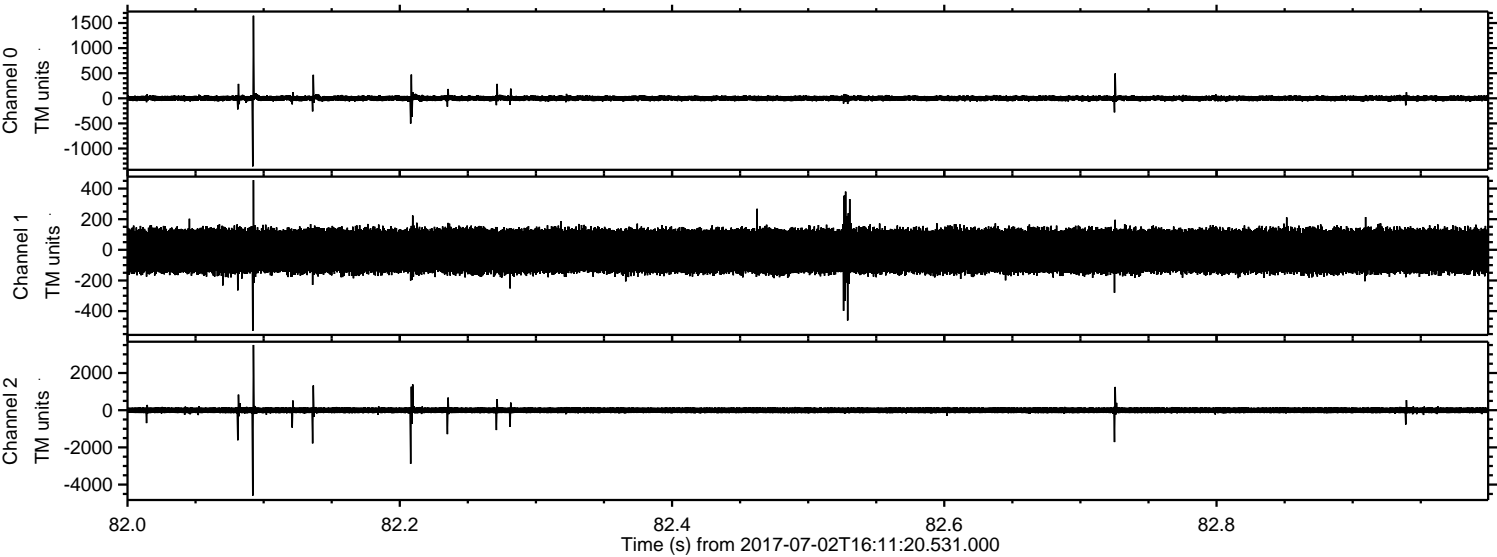

ELMAVAN 3D WAVEFORMS (Measured data sampled at 50 kHz) 51000 packets of 144 samples from 2017-07-02T16:11:20.531.000. Part 119/147

Processed Tue Jul 18 13:10:06 2017 by ELM ver.2012-10-06 from 001__elm20170702_161119__dat00.bin

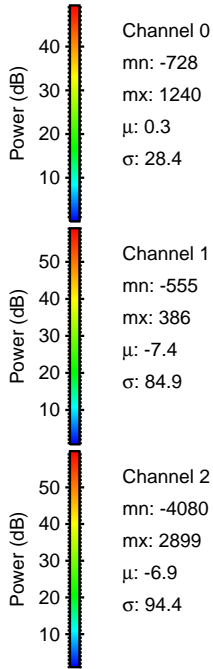
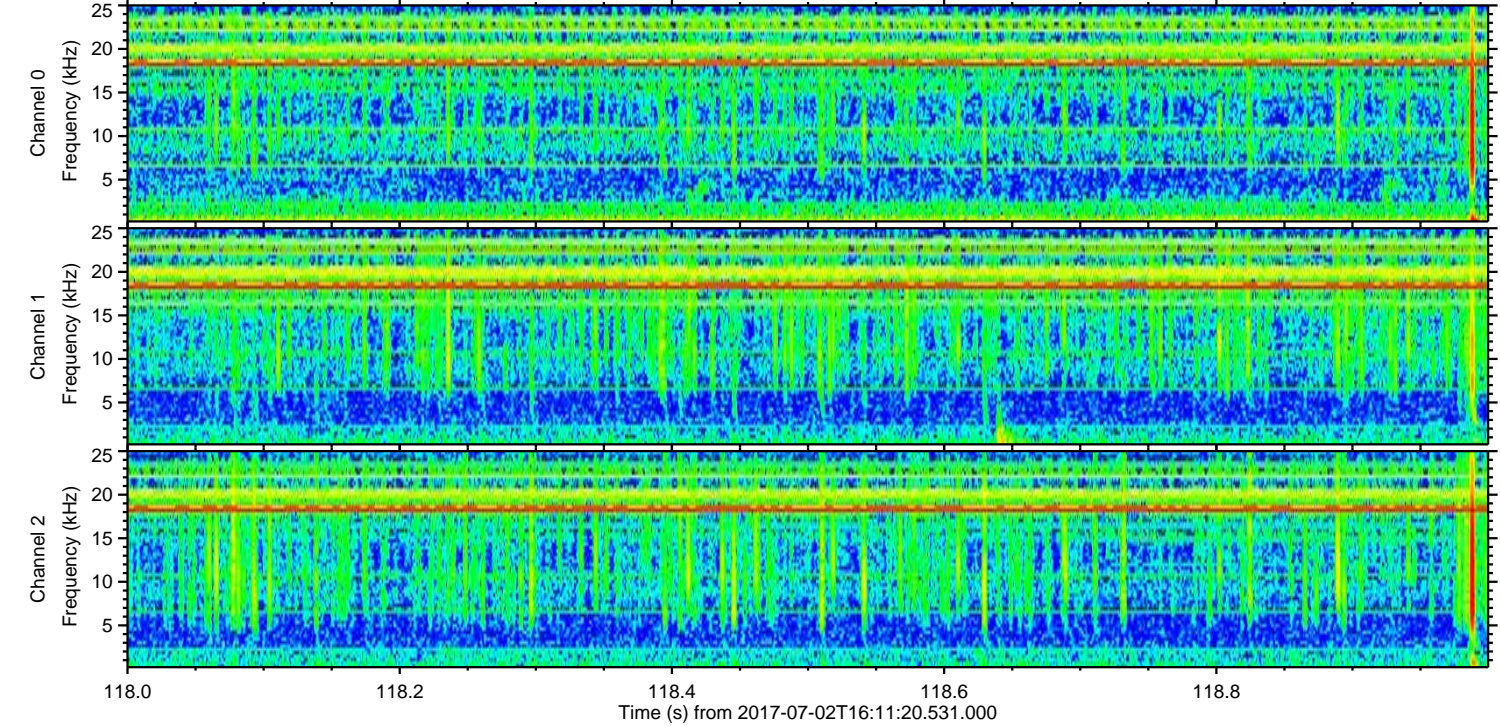
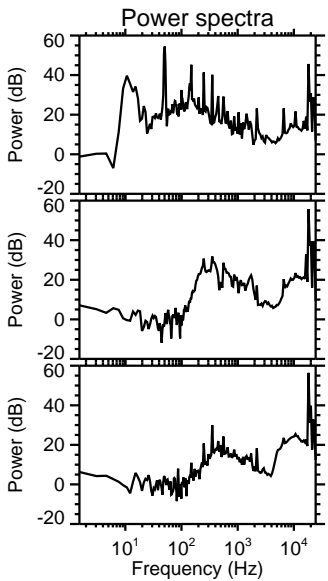
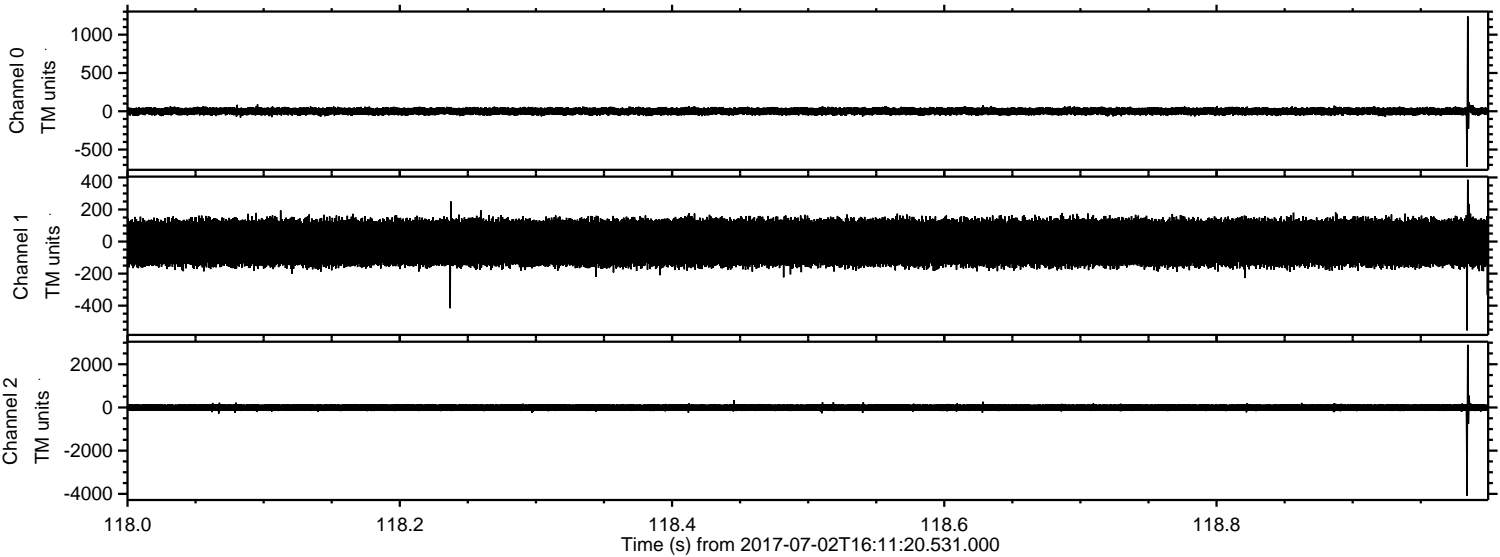

Processed Tue Jul 18 13:10:07 2017 by ELM ver.2012-10-06 from 001__elm20170702_161119__dat00.bin

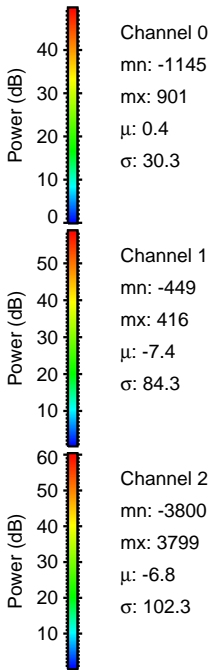
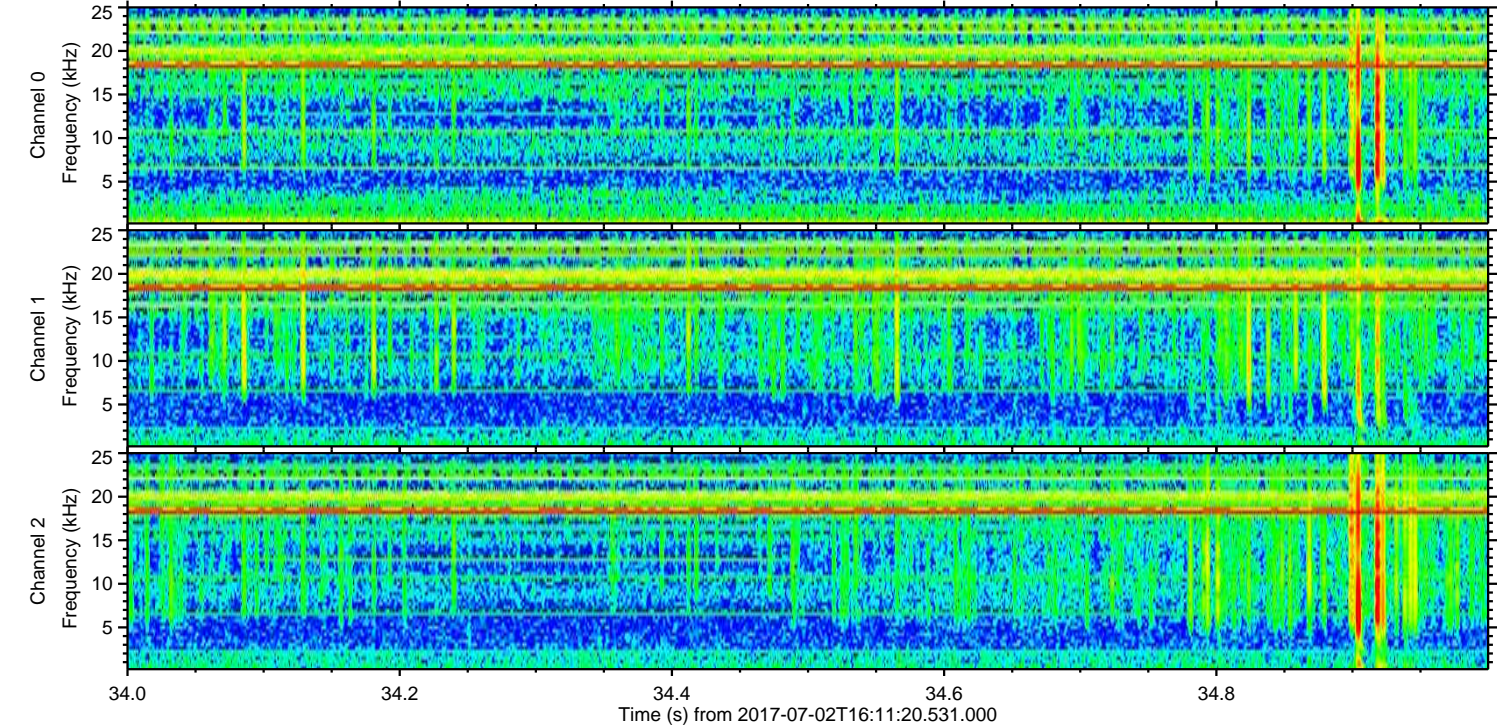
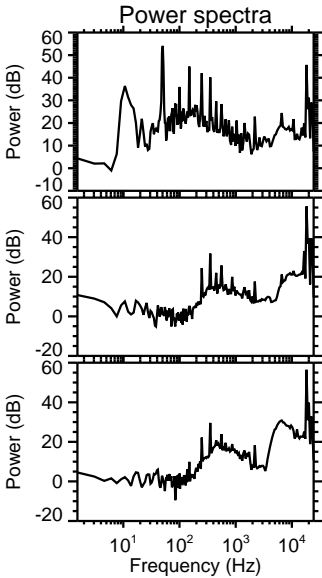
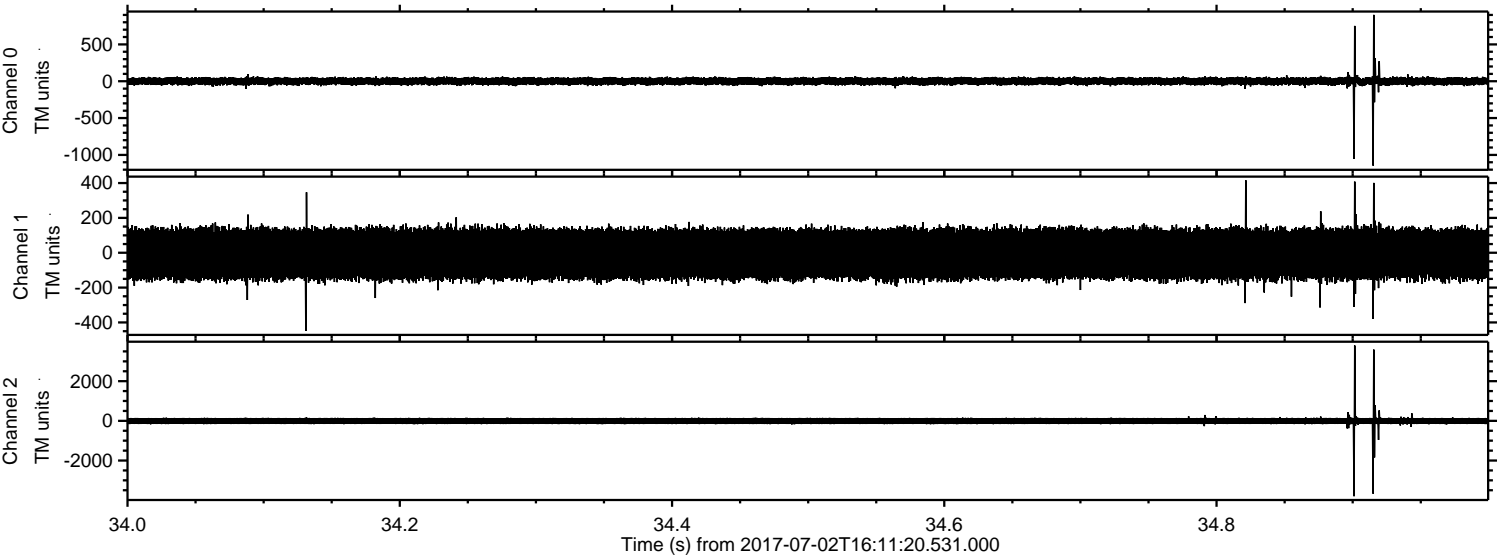

Processed Tue Jul 18 13:10:07 2017 by ELM ver.2012-10-06 from 001__elm20170702_161119__dat00.bin

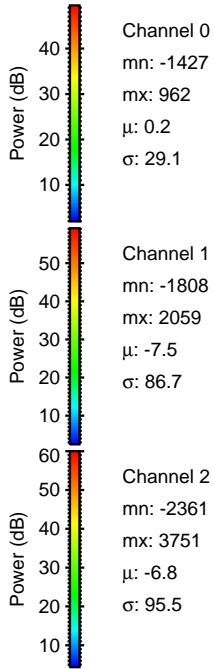
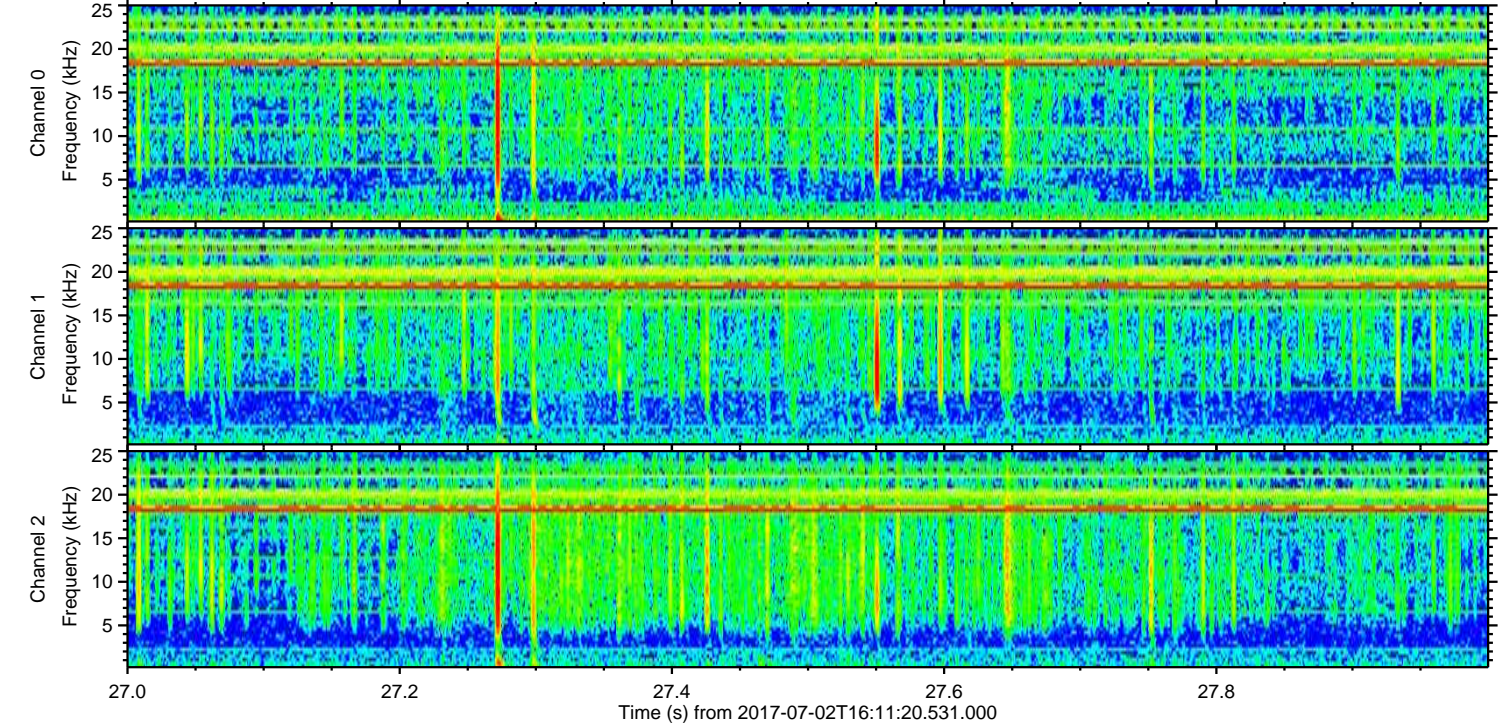
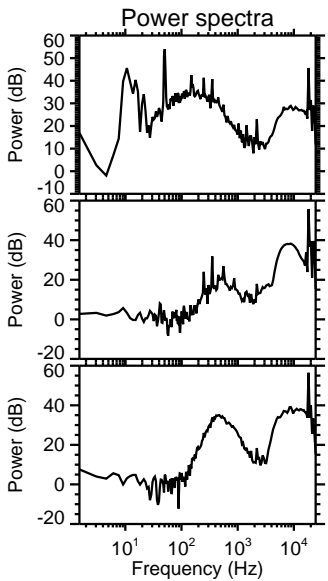
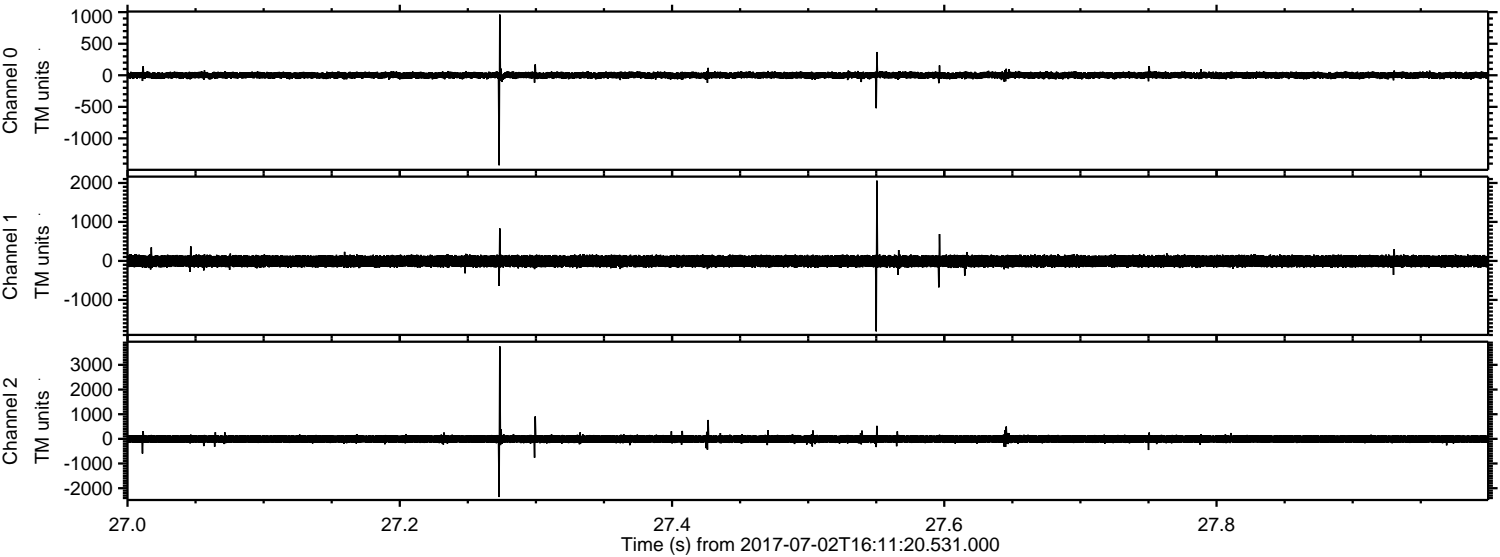

Processed Tue Jul 18 13:10:08 2017 by ELM ver.2012-10-06 from 001__elm20170702_161119__dat00.bin

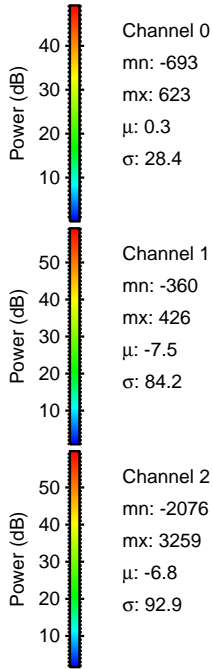
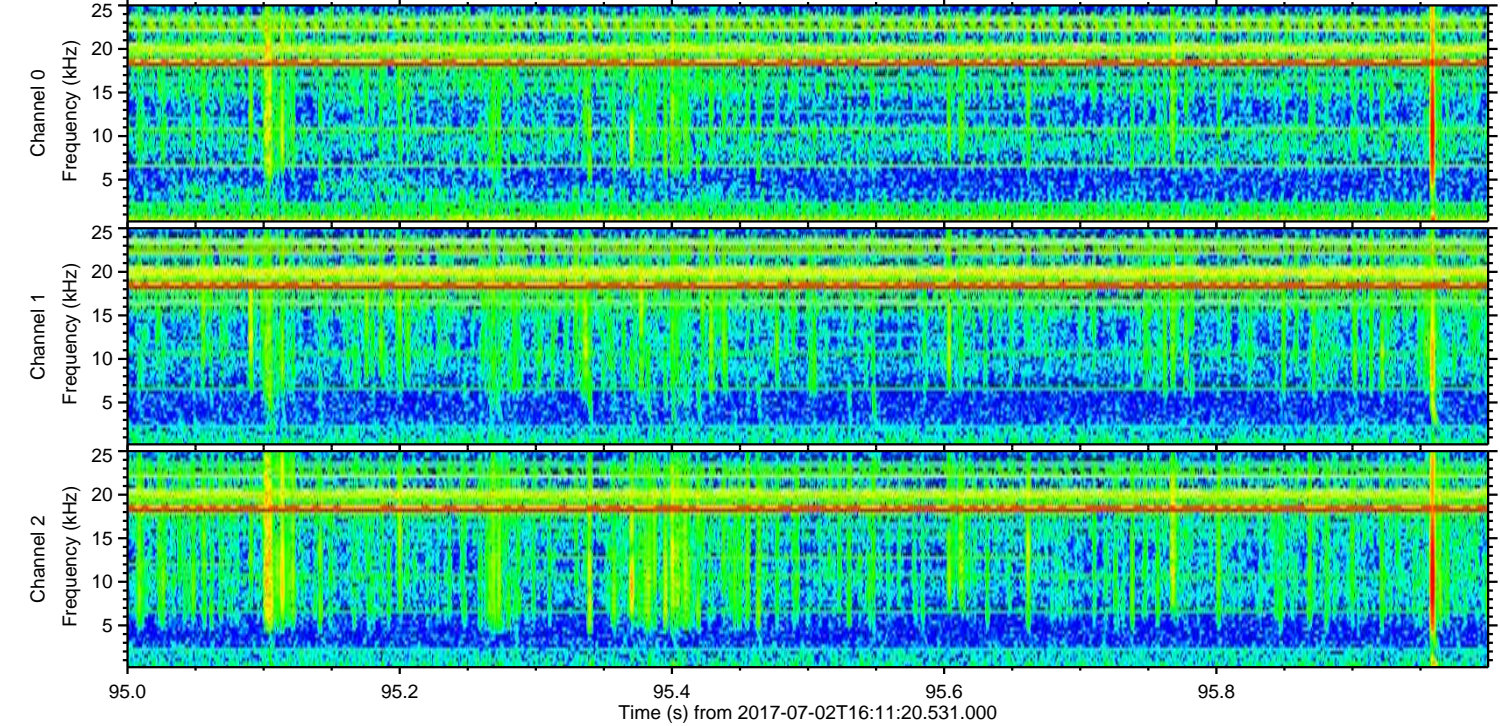
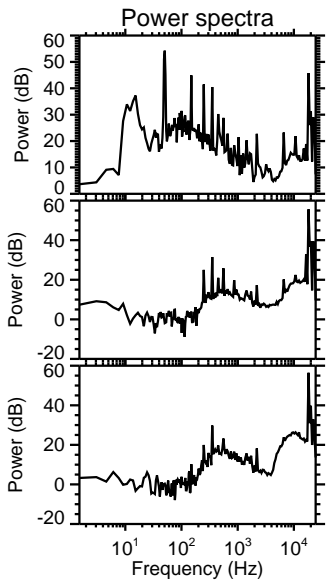
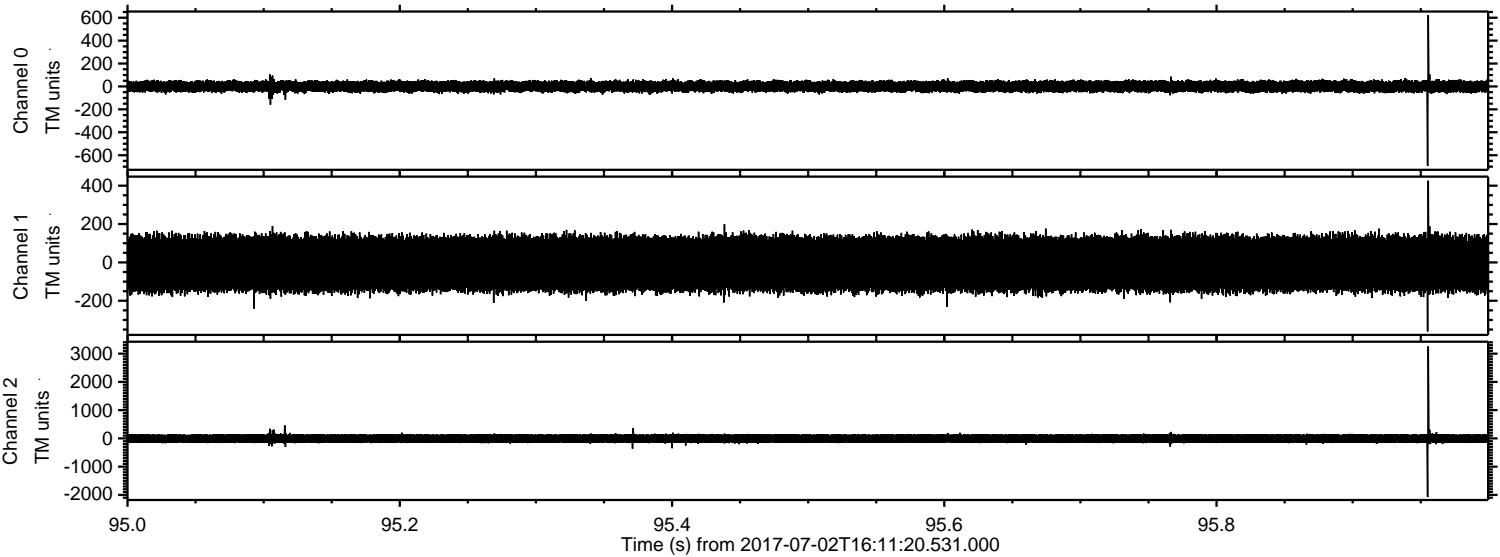

Processed Tue Jul 18 13:10:09 2017 by ELM ver.2012-10-06 from 001__elm20170702_161119__dat00.bin

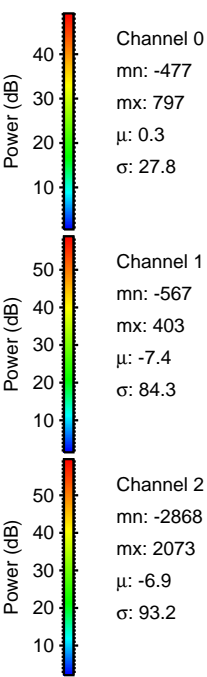
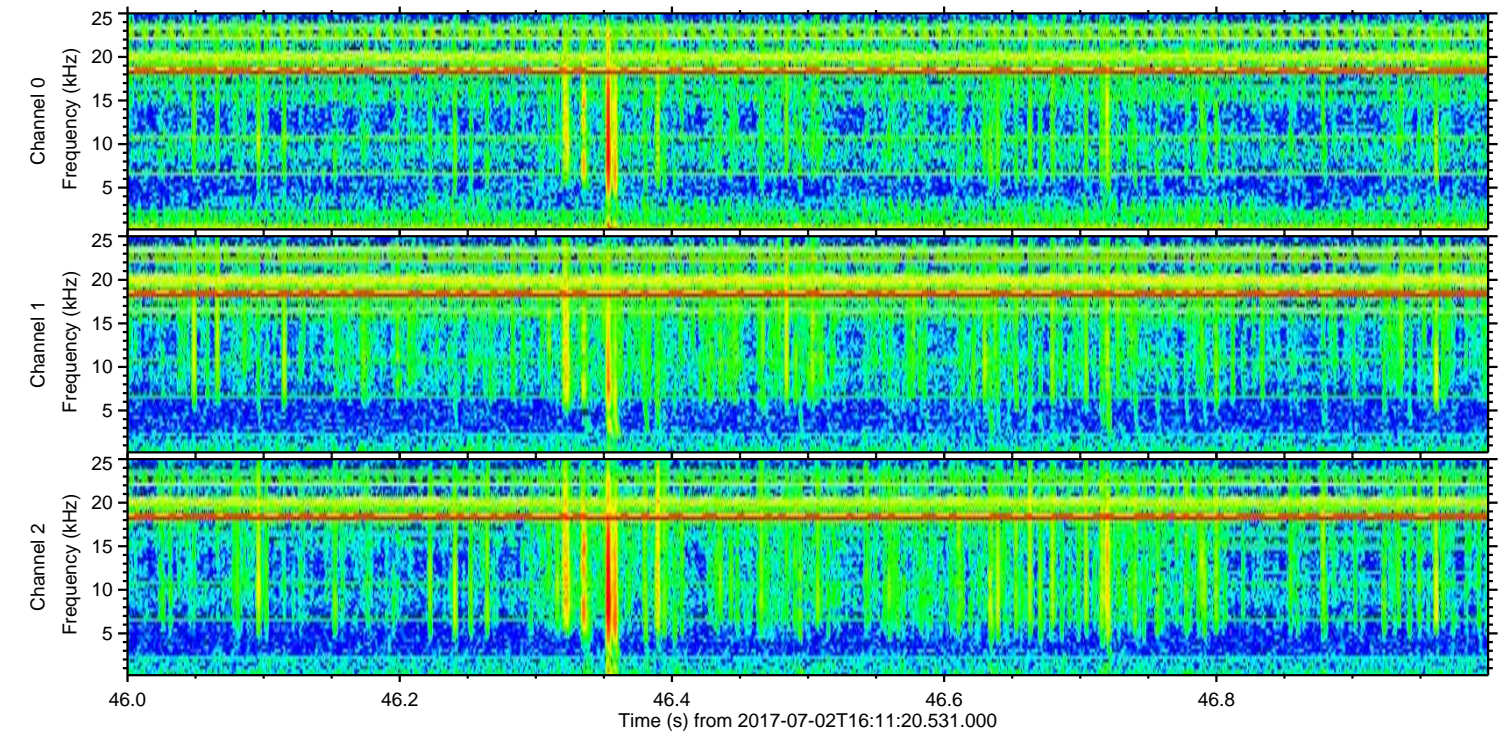
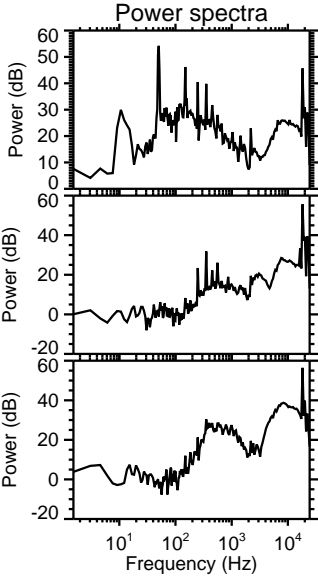
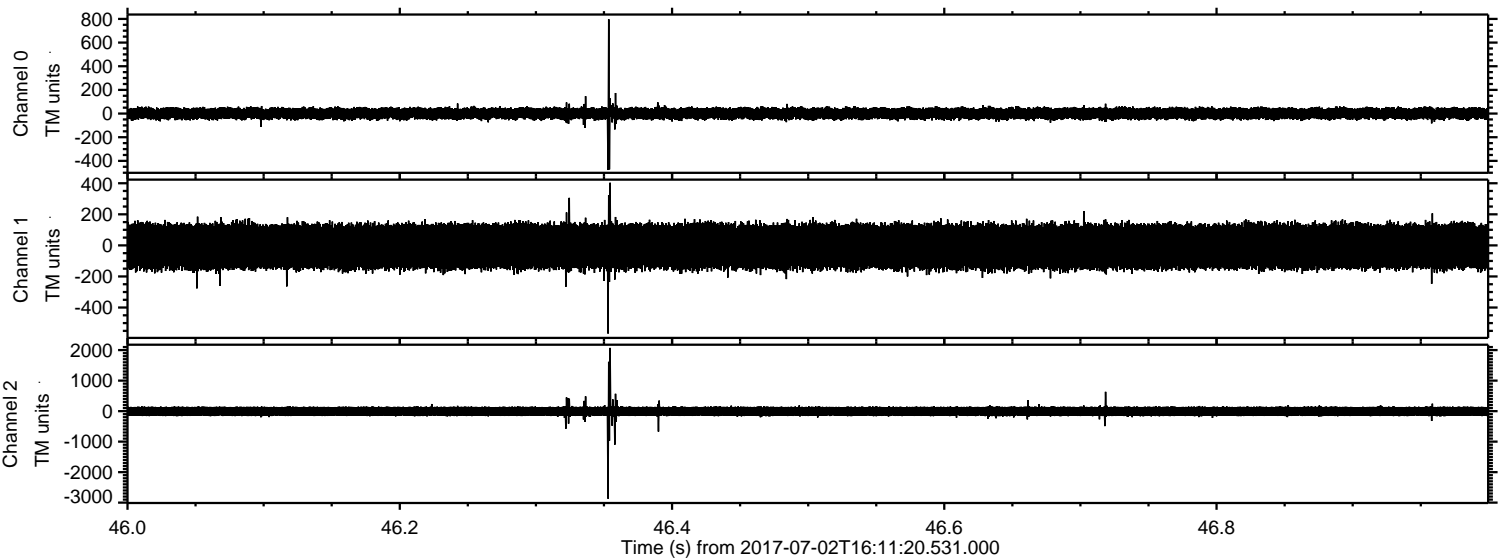

ELMAVAN 3D WAVEFORMS (Measured data sampled at 50 kHz) 51000 packets of 144 samples from 2017-07-02T16:11:20.531.000. Part 118/147

Processed Tue Jul 18 13:10:10 2017 by ELM ver.2012-10-06 from 001__elm20170702_161119__dat00.bin

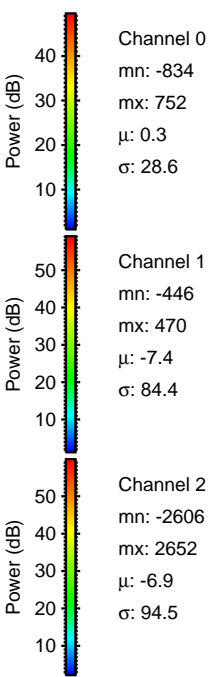
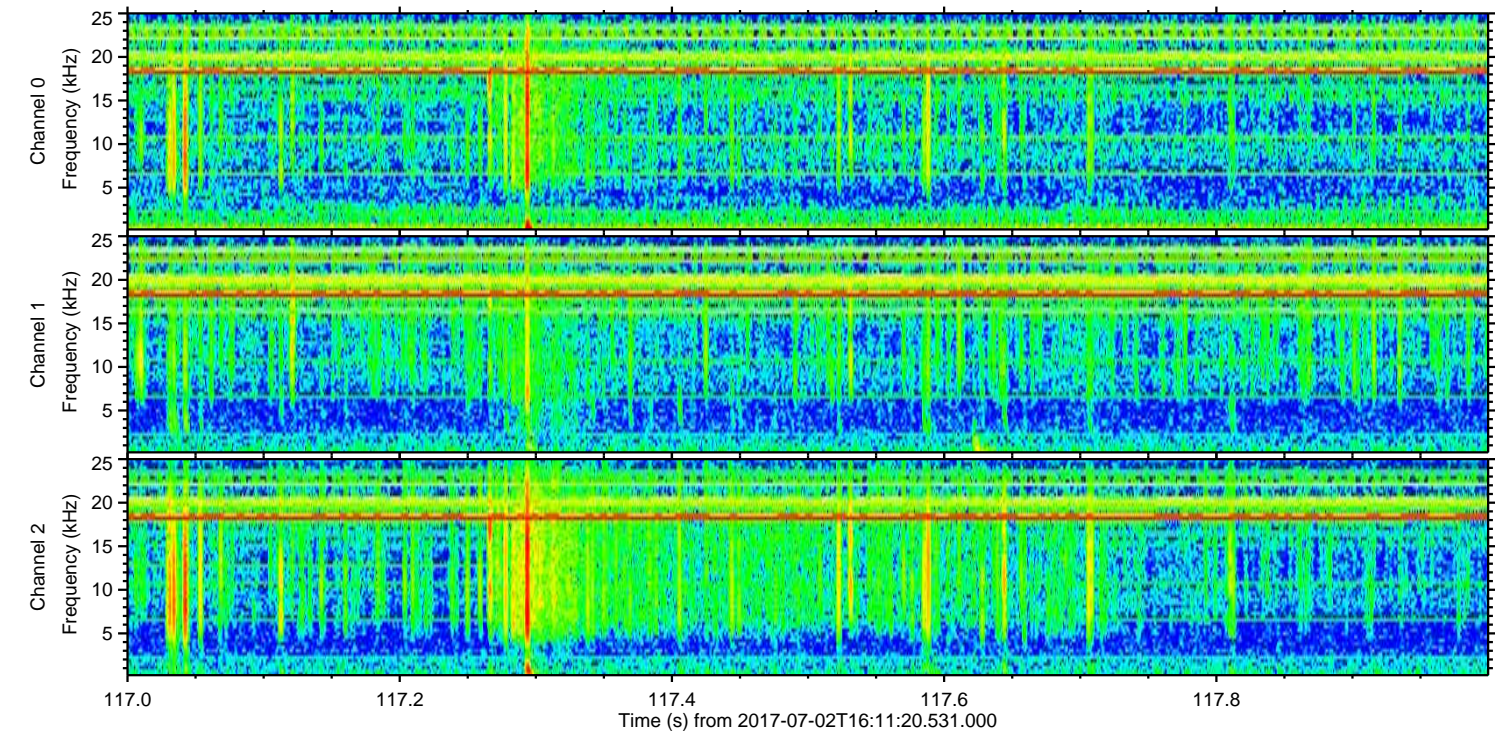
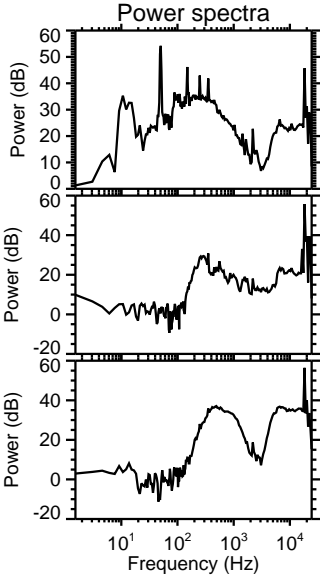
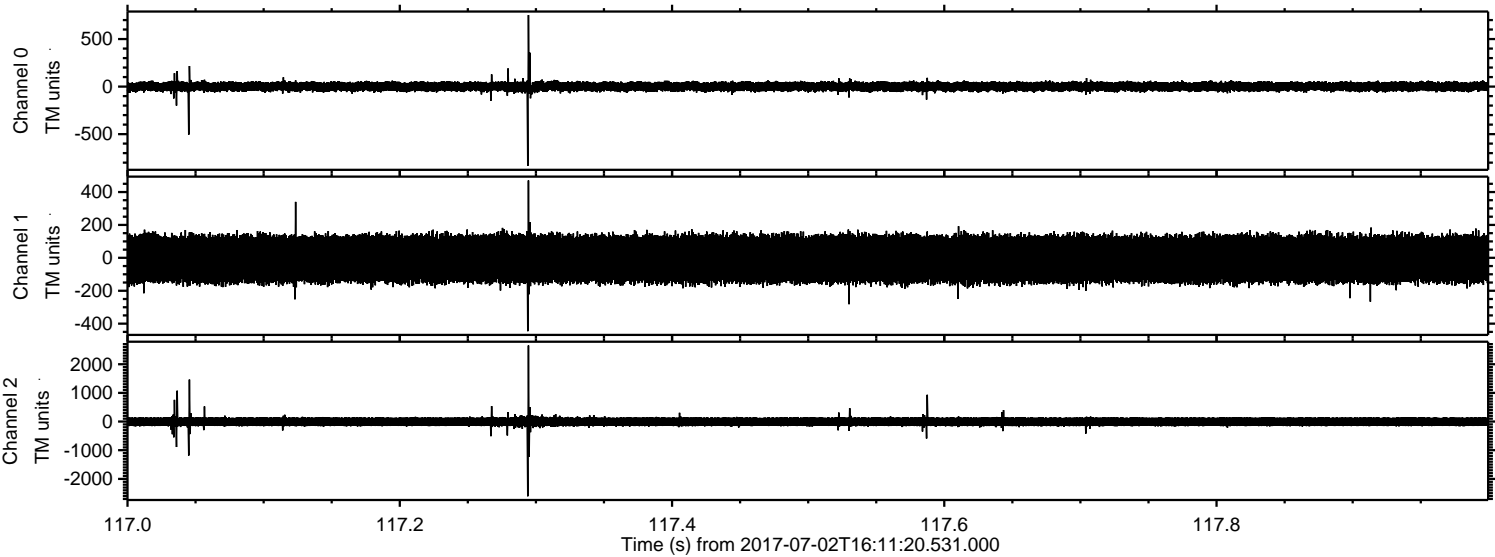

Processed Tue Jul 18 13:10:10 2017 by ELM ver.2012-10-06 from 001__elm20170702_161119__dat00.bin

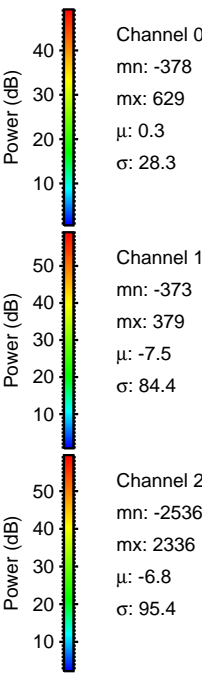
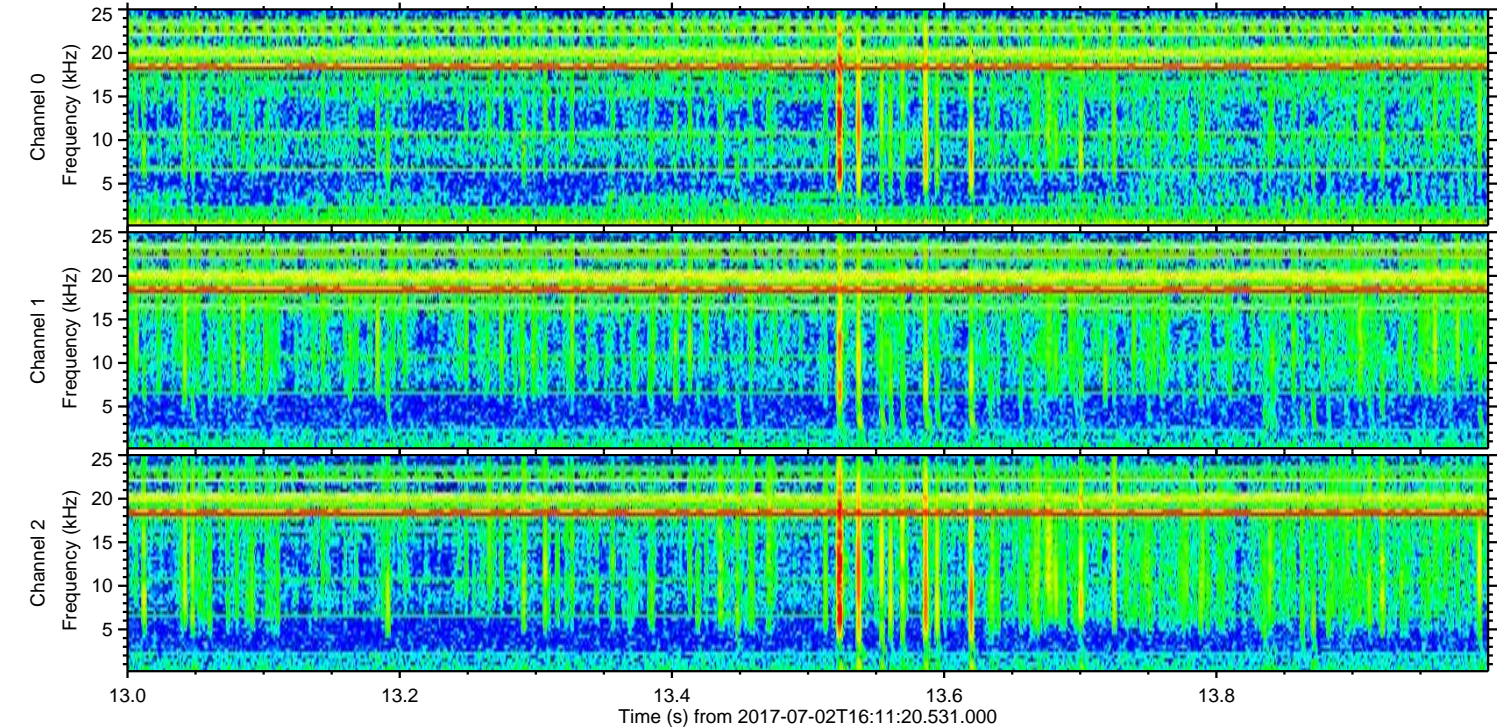
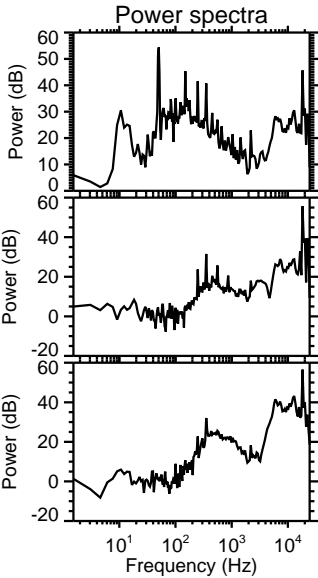
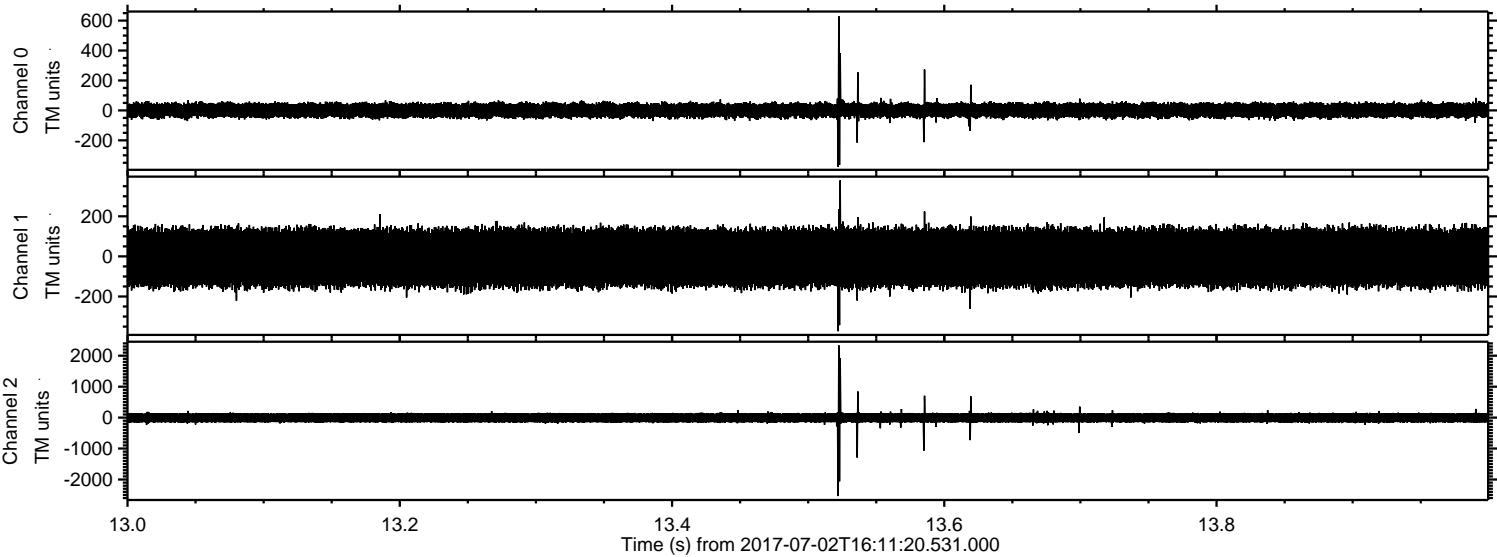

Channel 0
mn: -378
mx: 629
 μ : 0.3
 σ : 28.3

Channel 1
mn: -373
mx: 379
 μ : -7.5
 σ : 84.4

Channel 2
mn: -2536
mx: 2336
 μ : -6.8
 σ : 95.4

Processed Tue Jul 18 13:10:11 2017 by ELM ver.2012-10-06 from 001__elm20170702_161119__dat00.bin

