

# ELMAVAN 3D WAVEFORMS (Measured data sampled at 50 kHz) 51000 packets of 144 samples from 2017-07-02T15:46:19.525.999.

Processed Tue Jul 18 13:06:08 2017 by ELM ver.2012-10-06 from 001\_\_elm20170702\_154618\_\_dat00.bin

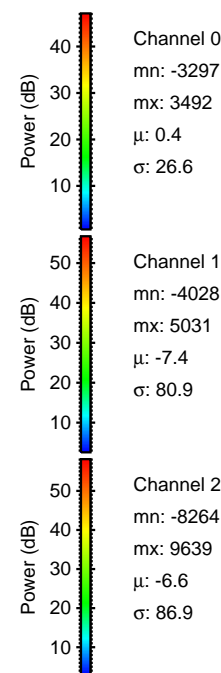

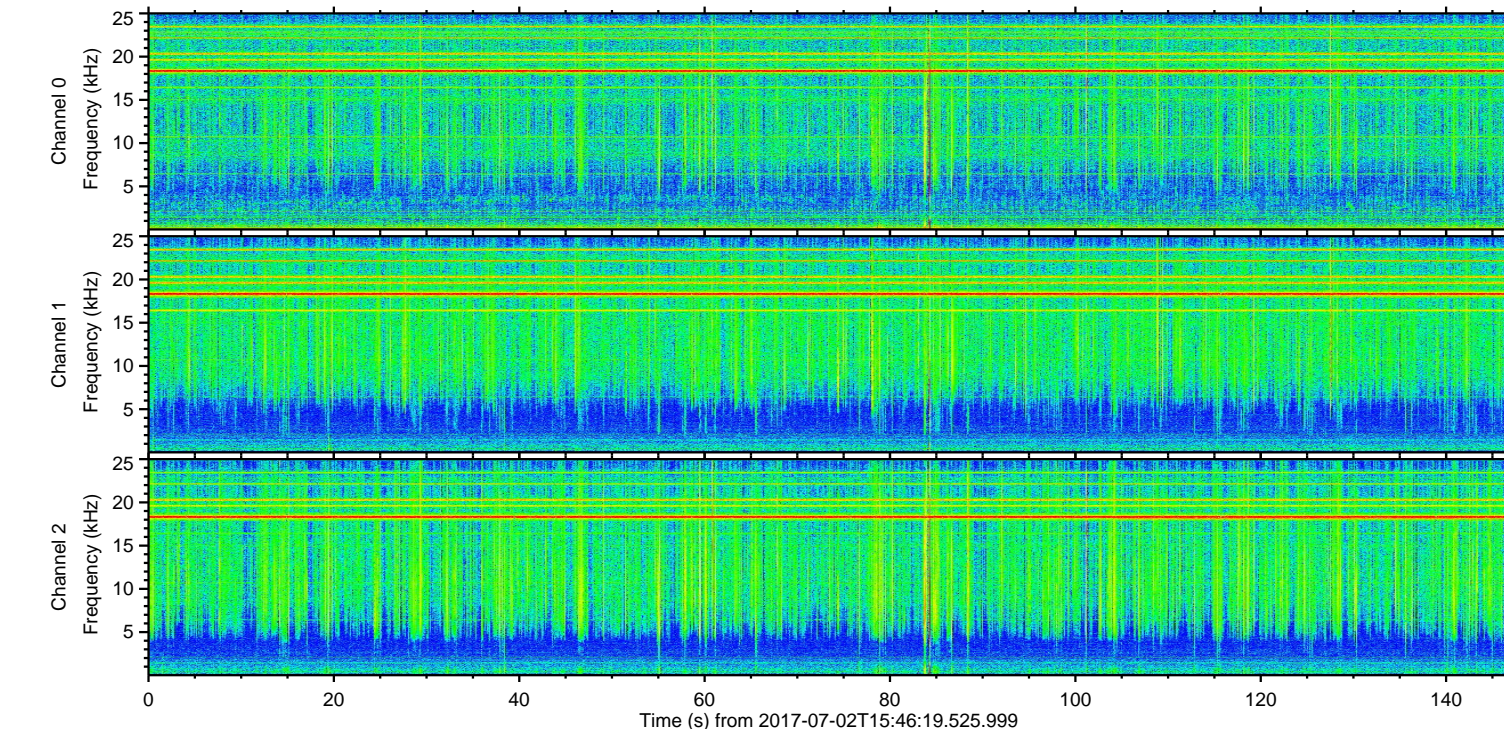
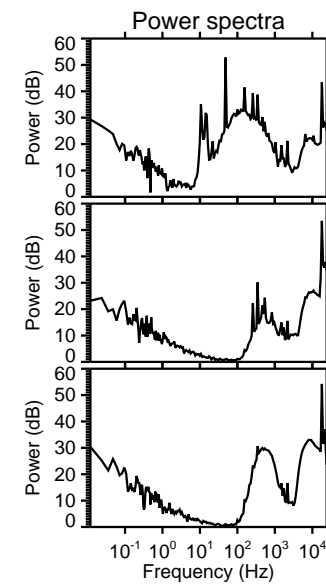
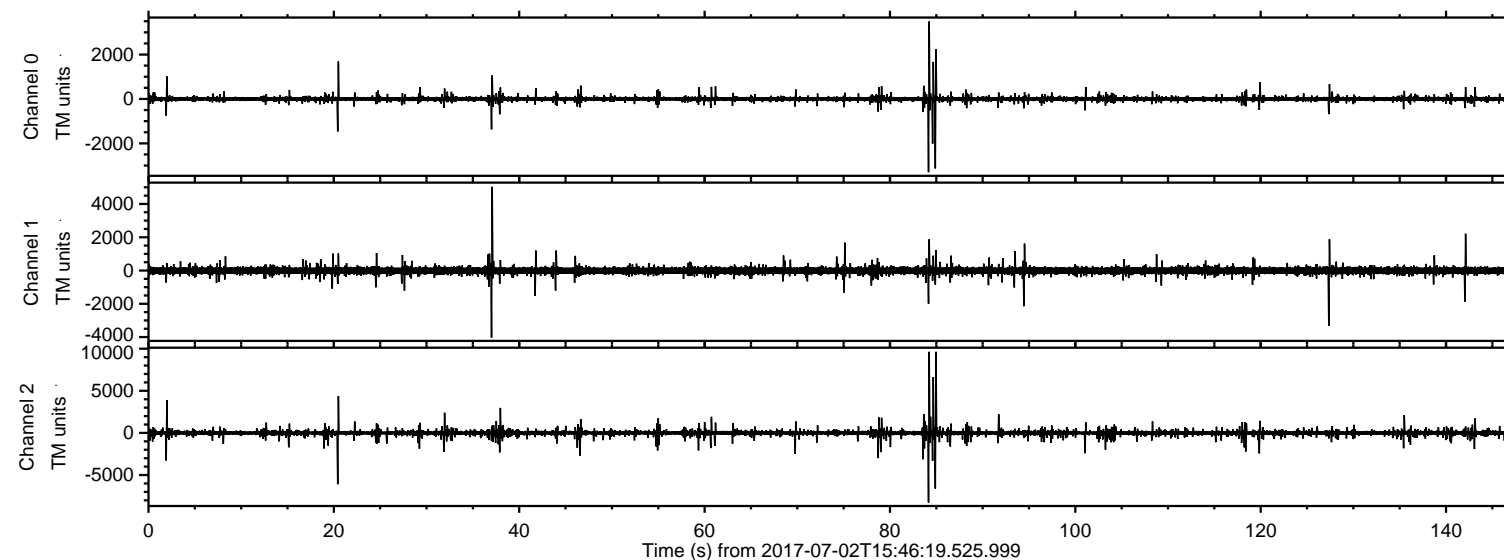

Processed Tue Jul 18 13:06:15 2017 by ELM ver.2012-10-06 from 001\_\_elm20170702\_154618\_\_dat00.bin

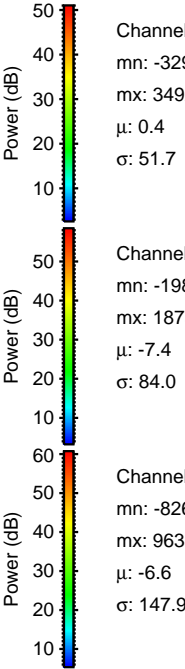
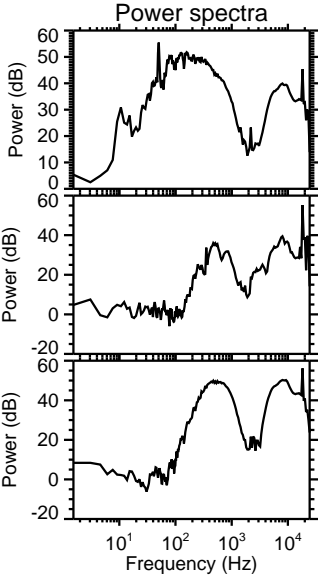
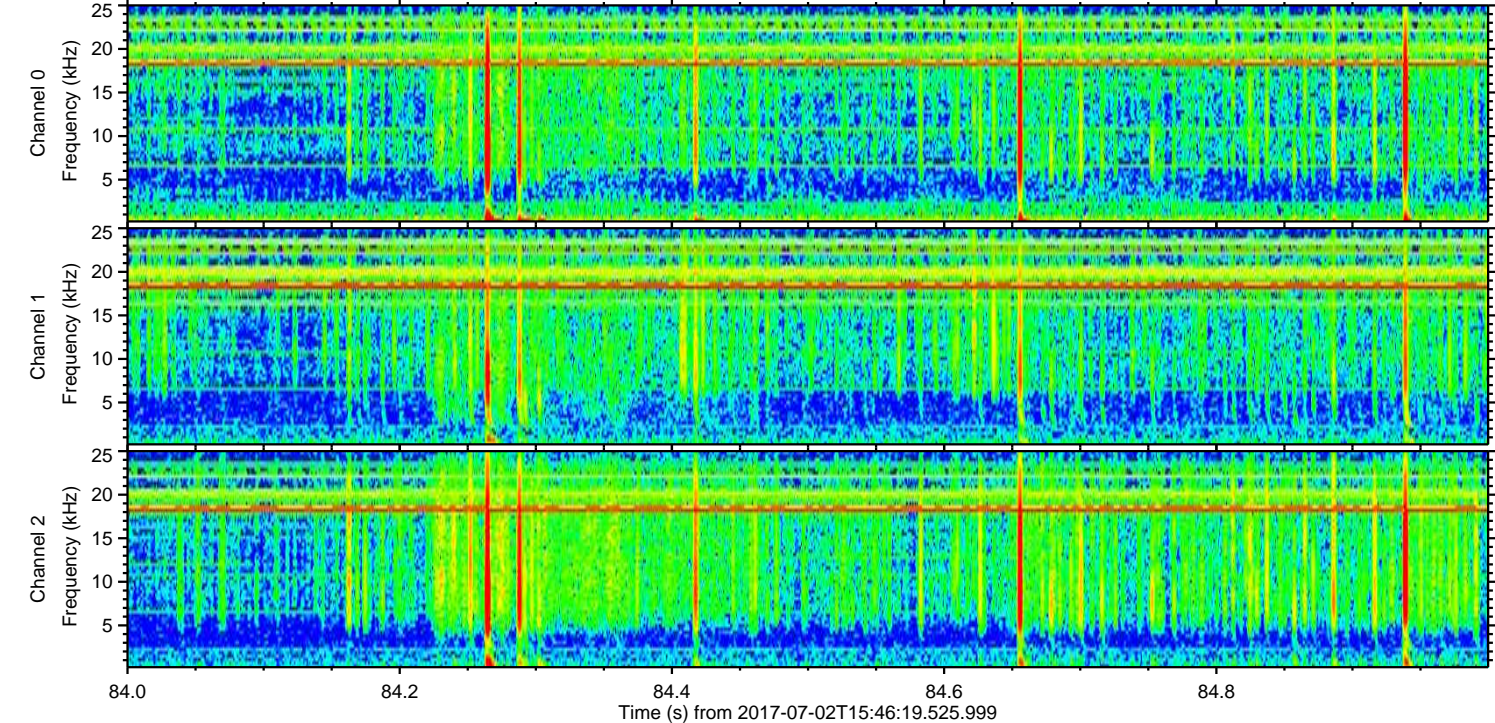
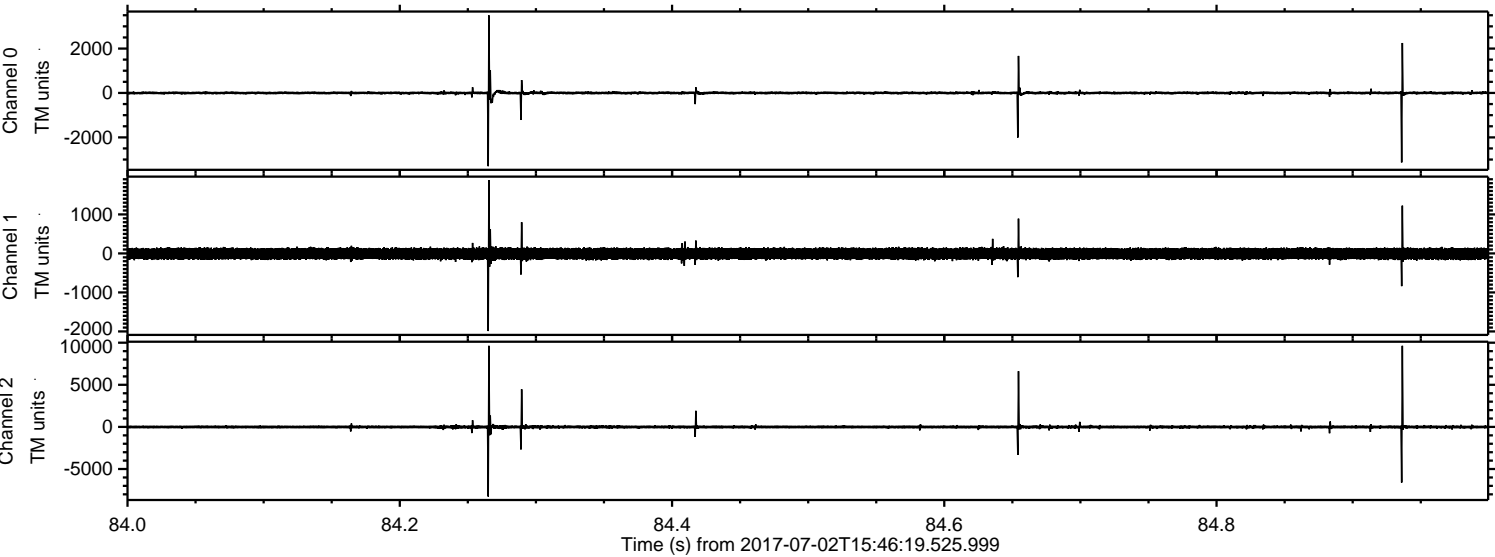



ELMAVAN 3D WAVEFORMS (Measured data sampled at 50 kHz) 51000 packets of 144 samples from 2017-07-02T15:46:19.525.999. Part 21/147

Processed Tue Jul 18 13:06:16 2017 by ELM ver.2012-10-06 from 001\_\_elm20170702\_154618\_\_dat00.bin

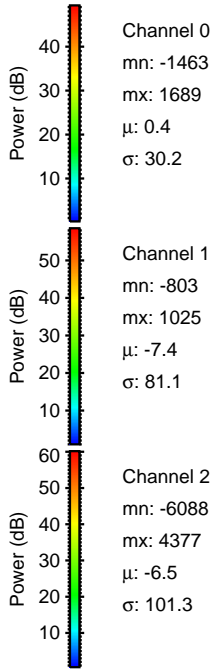
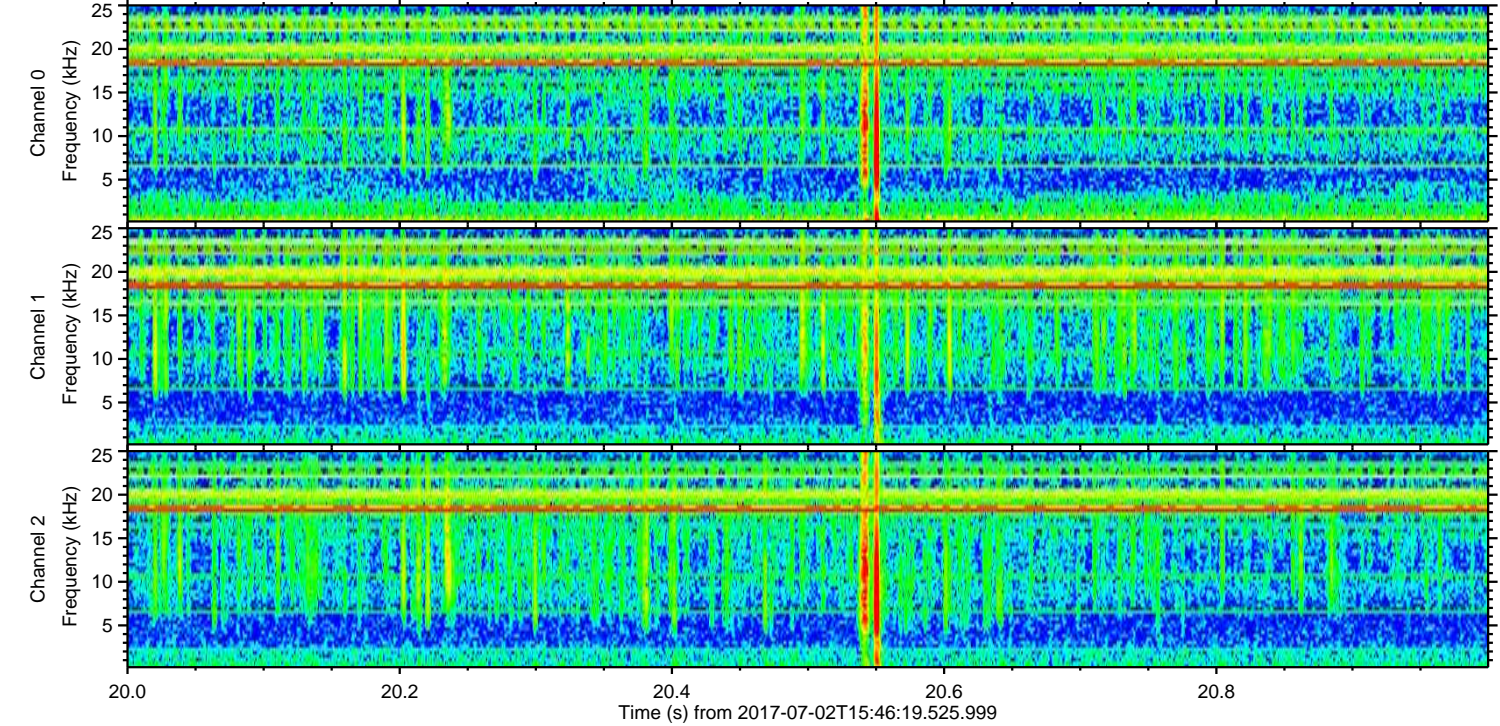
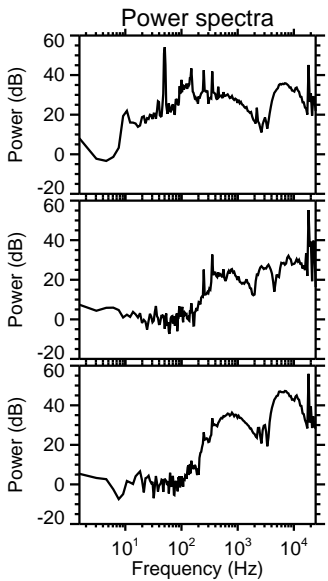
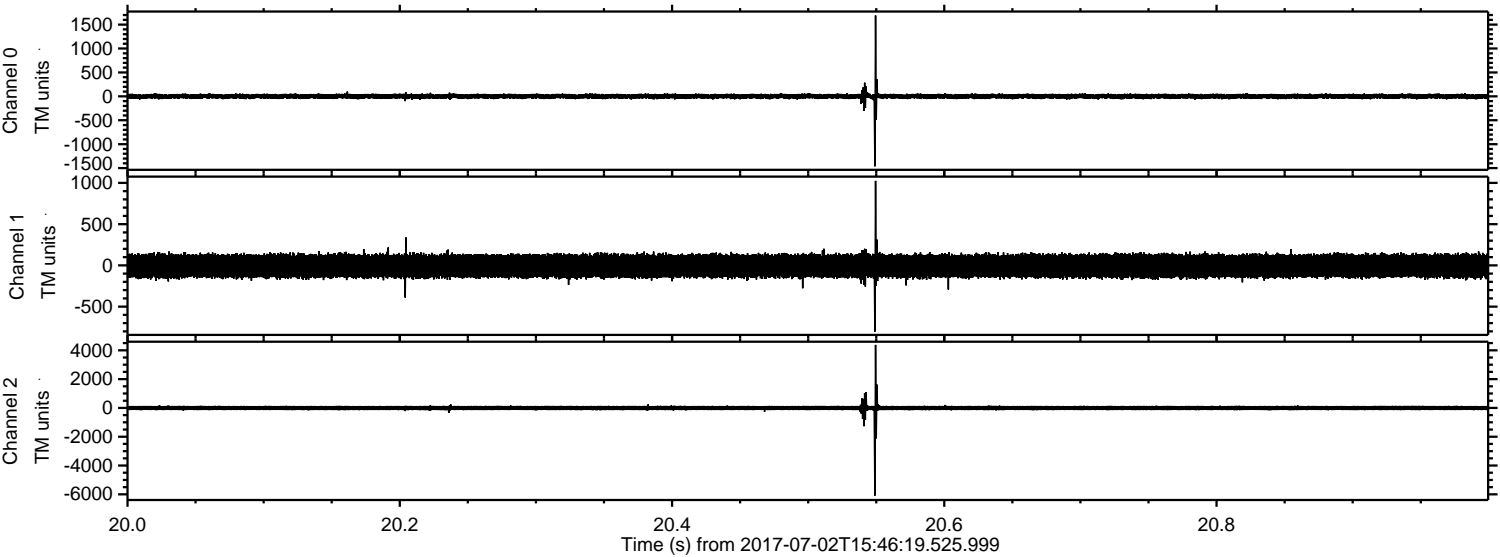



ELMAVAN 3D WAVEFORMS (Measured data sampled at 50 kHz) 51000 packets of 144 samples from 2017-07-02T15:46:19.525.999. Part 38/147

Processed Tue Jul 18 13:06:17 2017 by ELM ver.2012-10-06 from 001\_\_elm20170702\_154618\_\_dat00.bin

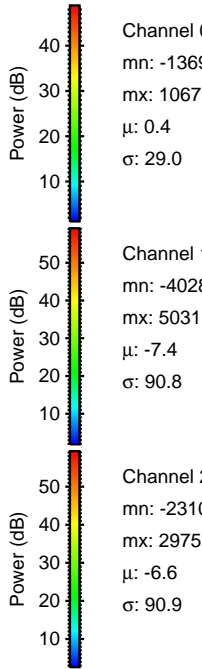
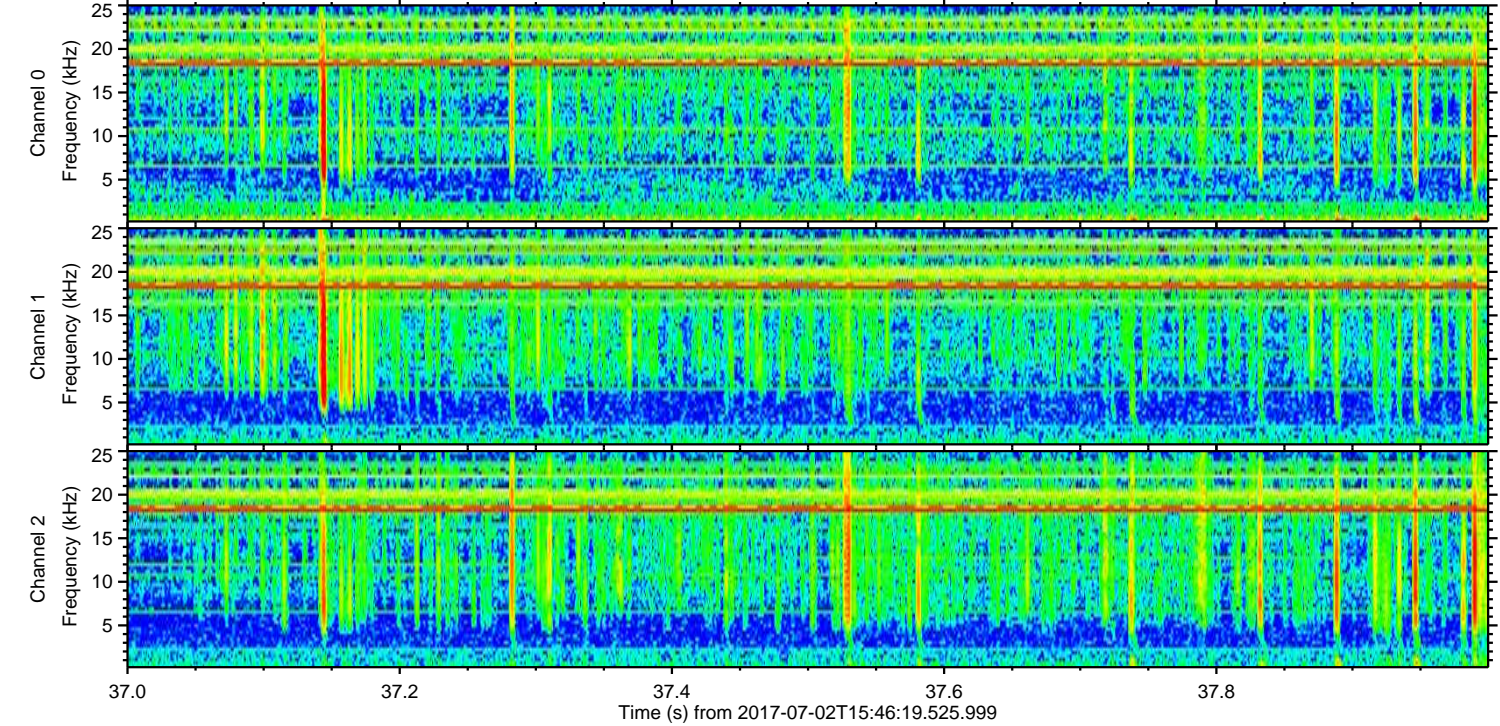
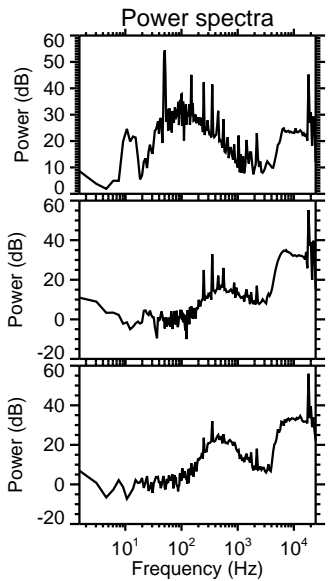
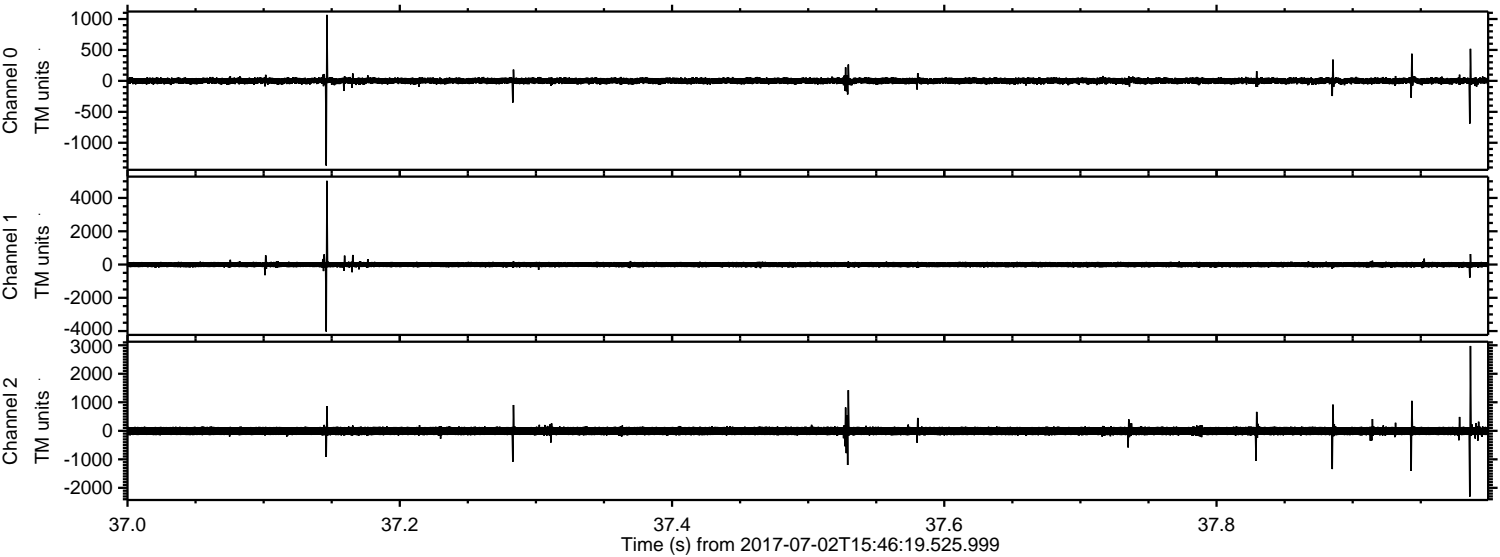



ELMAVAN 3D WAVEFORMS (Measured data sampled at 50 kHz) 51000 packets of 144 samples from 2017-07-02T15:46:19.525.999. Part 2/147

Processed Tue Jul 18 13:06:18 2017 by ELM ver.2012-10-06 from 001\_\_elm20170702\_154618\_\_dat00.bin

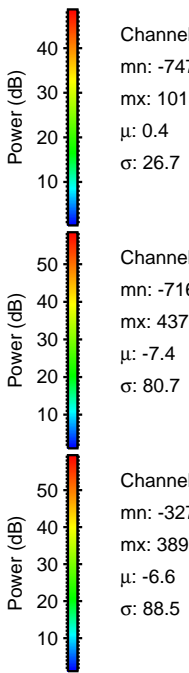
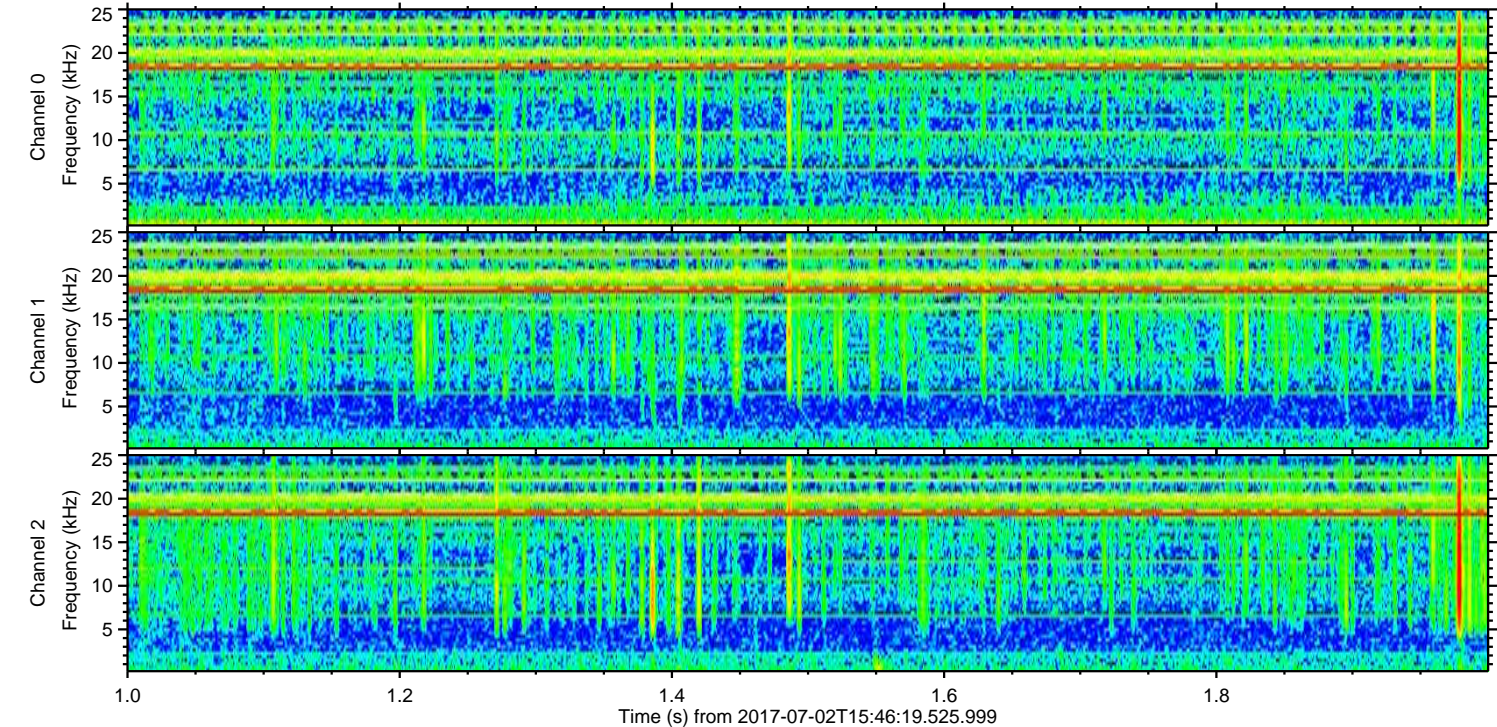
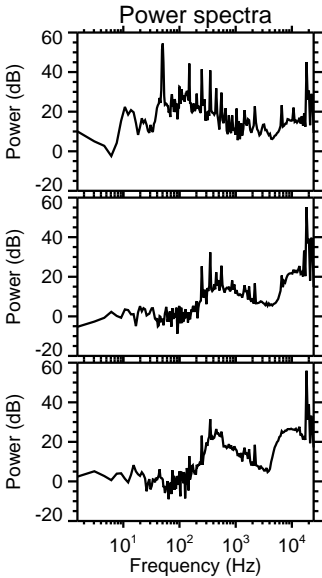
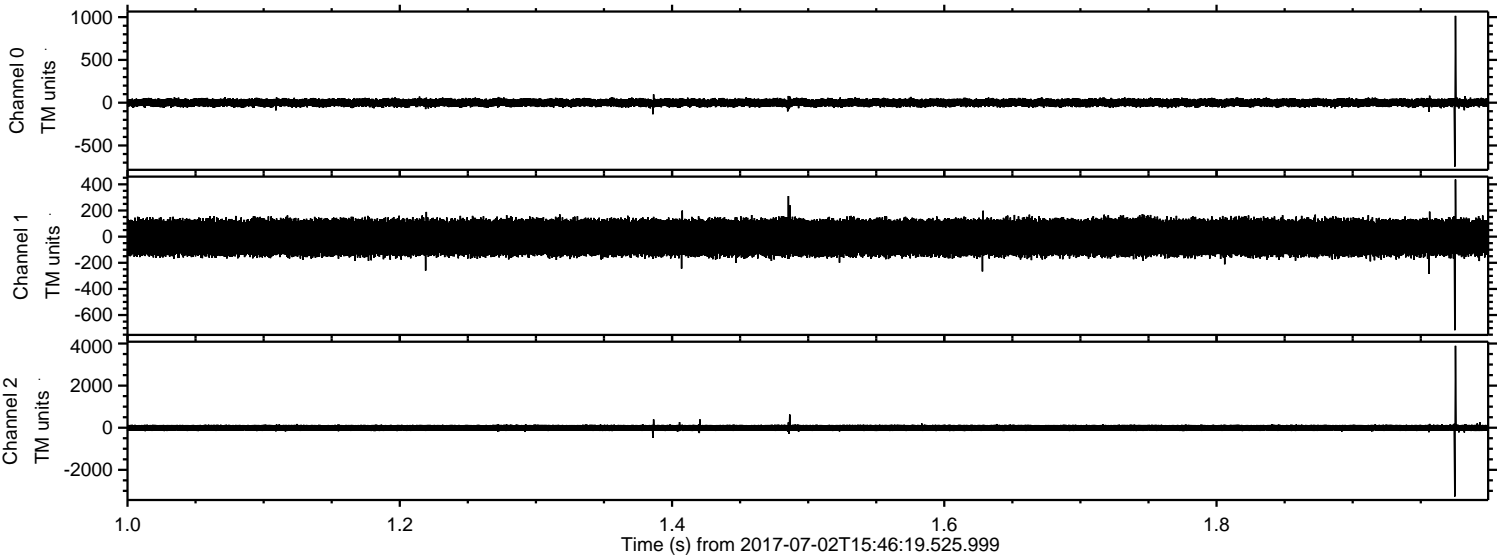



ELMAVAN 3D WAVEFORMS (Measured data sampled at 50 kHz) 51000 packets of 144 samples from 2017-07-02T15:46:19.525.999. Part 128/147

Processed Tue Jul 18 13:06:19 2017 by ELM ver.2012-10-06 from 001\_\_elm20170702\_154618\_\_dat00.bin

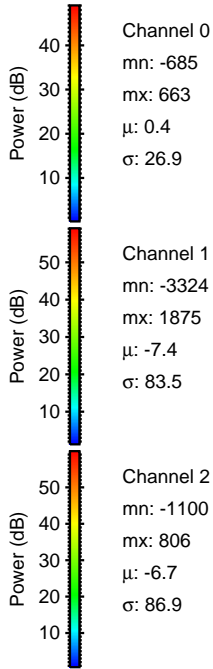
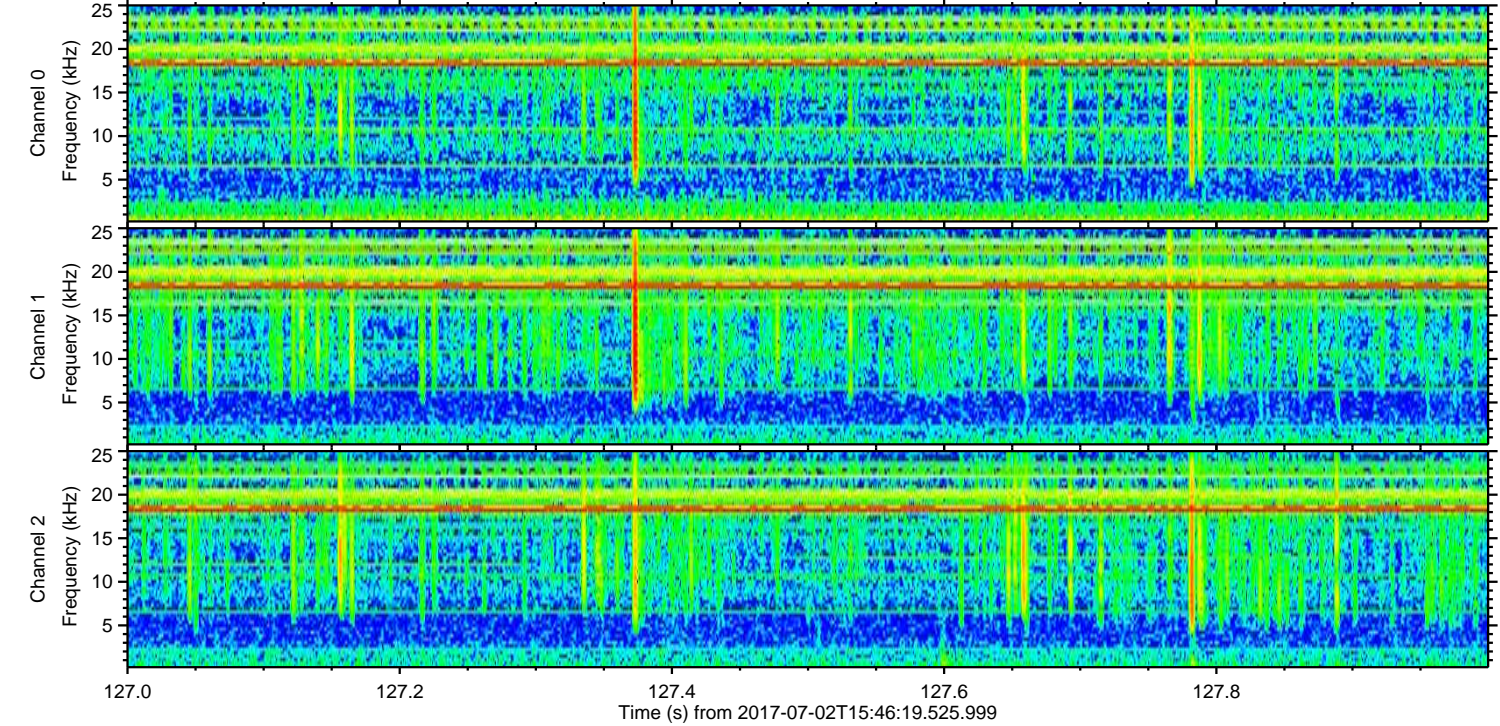
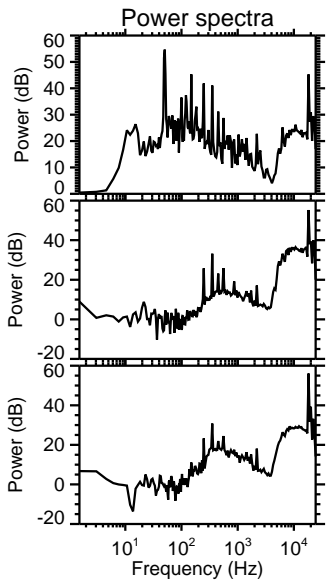
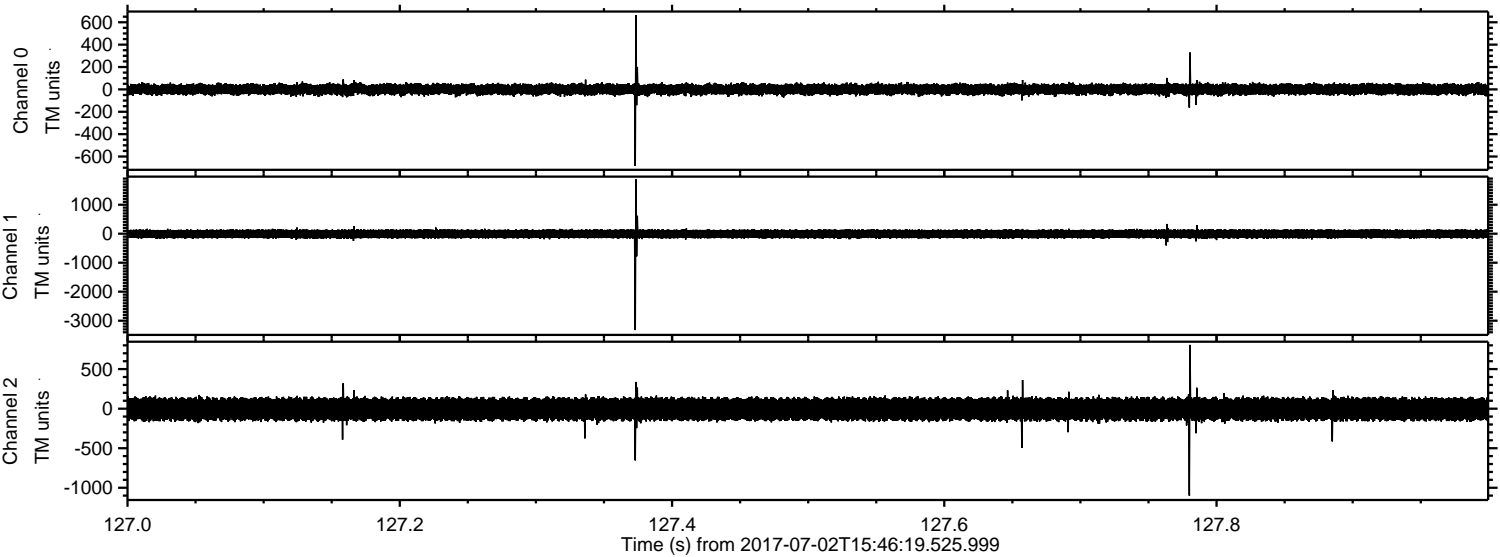



ELMAVAN 3D WAVEFORMS (Measured data sampled at 50 kHz) 51000 packets of 144 samples from 2017-07-02T15:46:19.525.999. Part 84/147

Processed Tue Jul 18 13:06:20 2017 by ELM ver.2012-10-06 from 001\_\_elm20170702\_154618\_\_dat00.bin

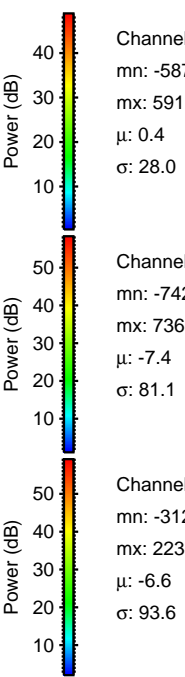
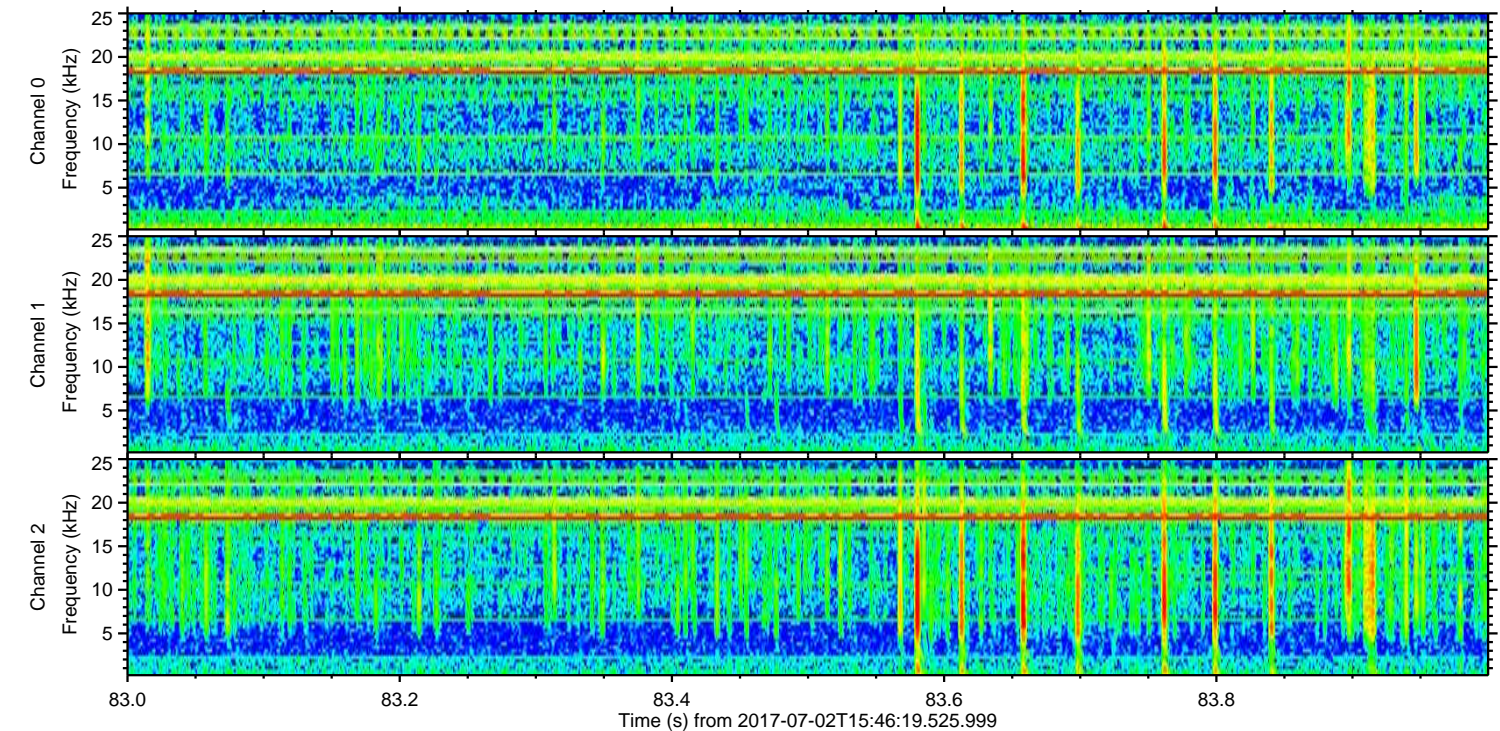
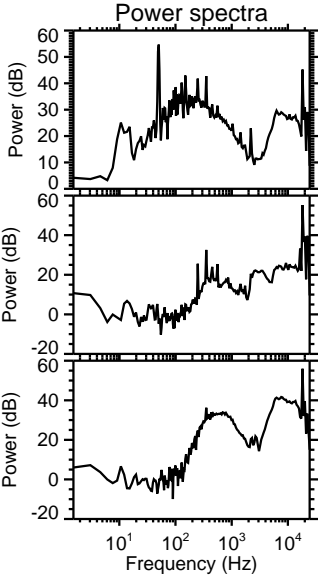
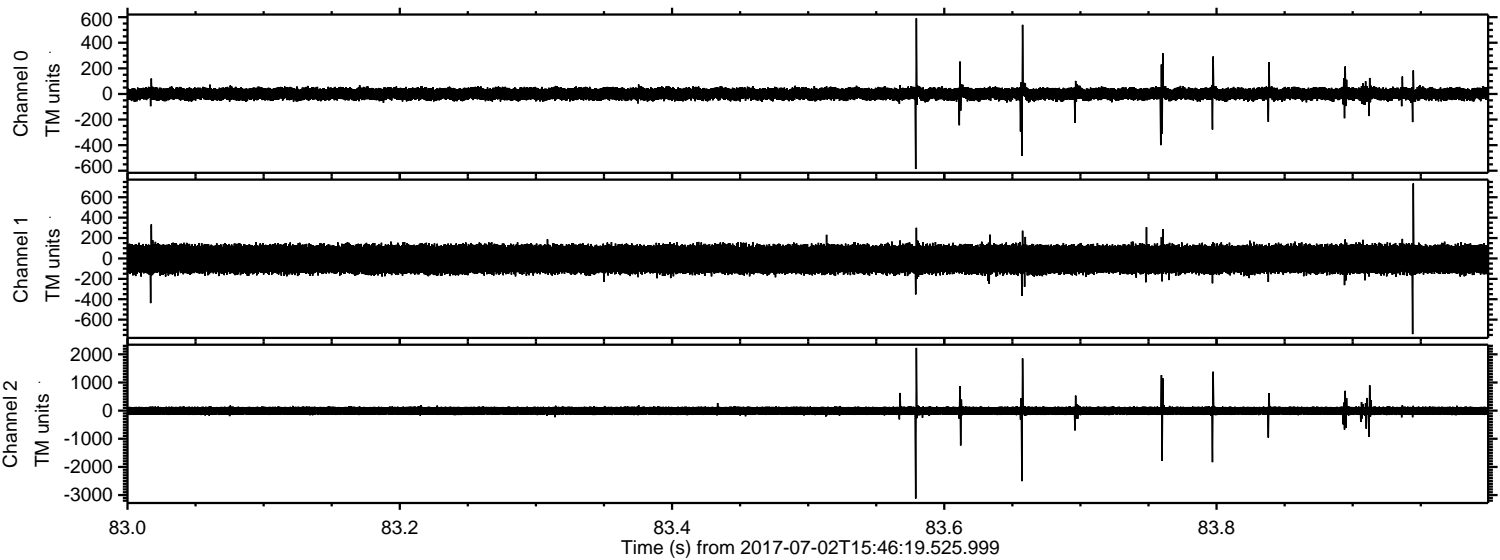

Channel 0  
mn: -587  
mx: 591  
 $\mu$ : 0.4  
 $\sigma$ : 28.0

Channel 1  
mn: -742  
mx: 736  
 $\mu$ : -7.4  
 $\sigma$ : 81.1

Channel 2  
mn: -3126  
mx: 2230  
 $\mu$ : -6.6  
 $\sigma$ : 93.6



Processed Tue Jul 18 13:06:21 2017 by ELM ver.2012-10-06 from 001\_\_elm20170702\_154618\_\_dat00.bin

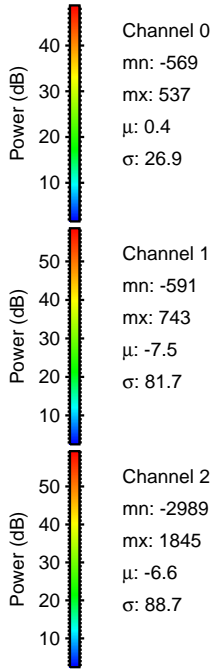
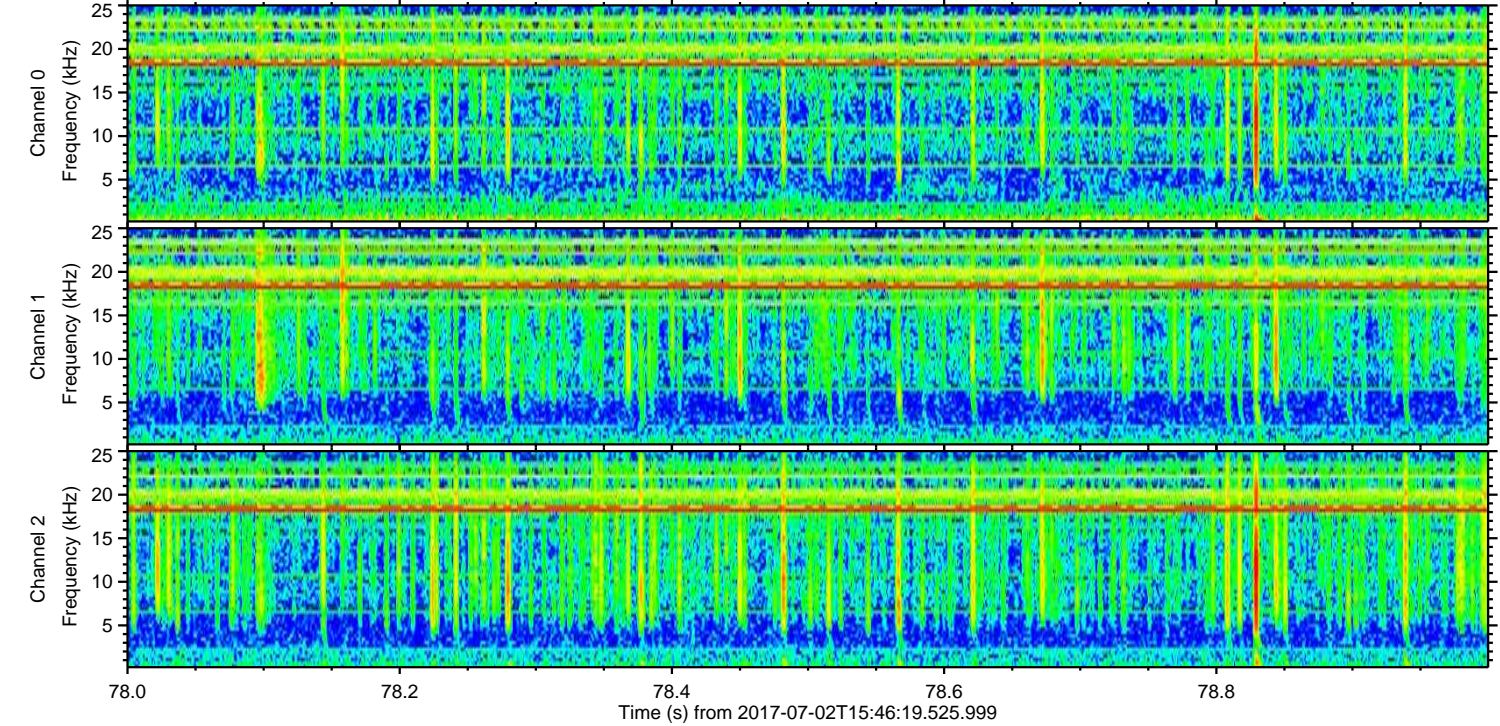
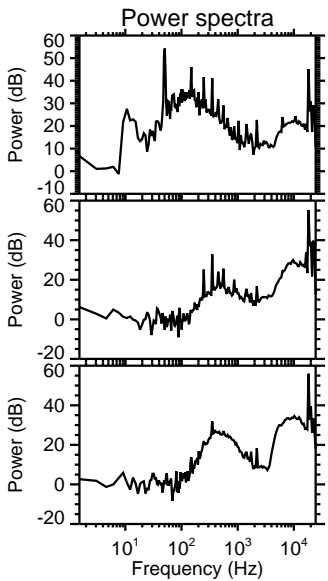
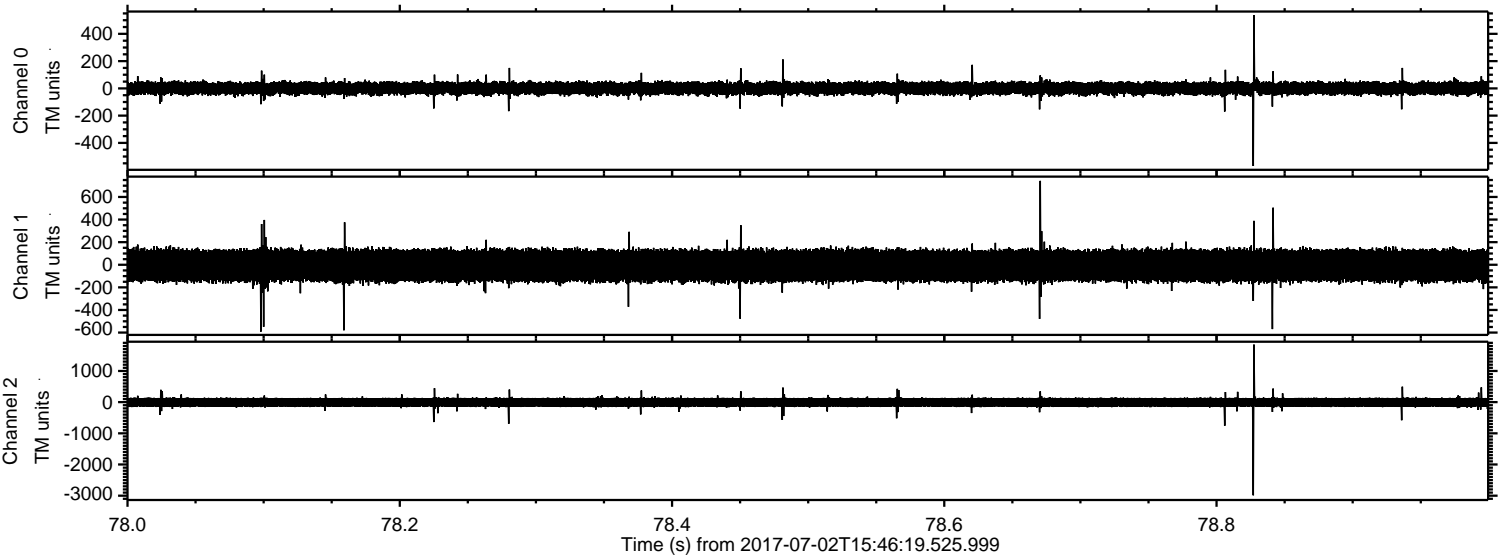



ELMAVAN 3D WAVEFORMS (Measured data sampled at 50 kHz) 51000 packets of 144 samples from 2017-07-02T15:46:19.525.999. Part 47/147

Processed Tue Jul 18 13:06:21 2017 by ELM ver.2012-10-06 from 001\_\_elm20170702\_154618\_\_dat00.bin

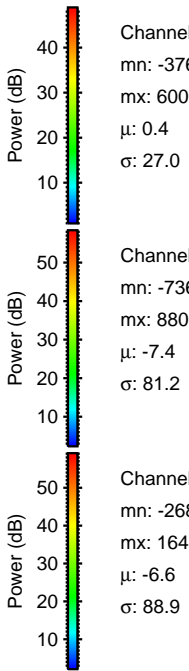
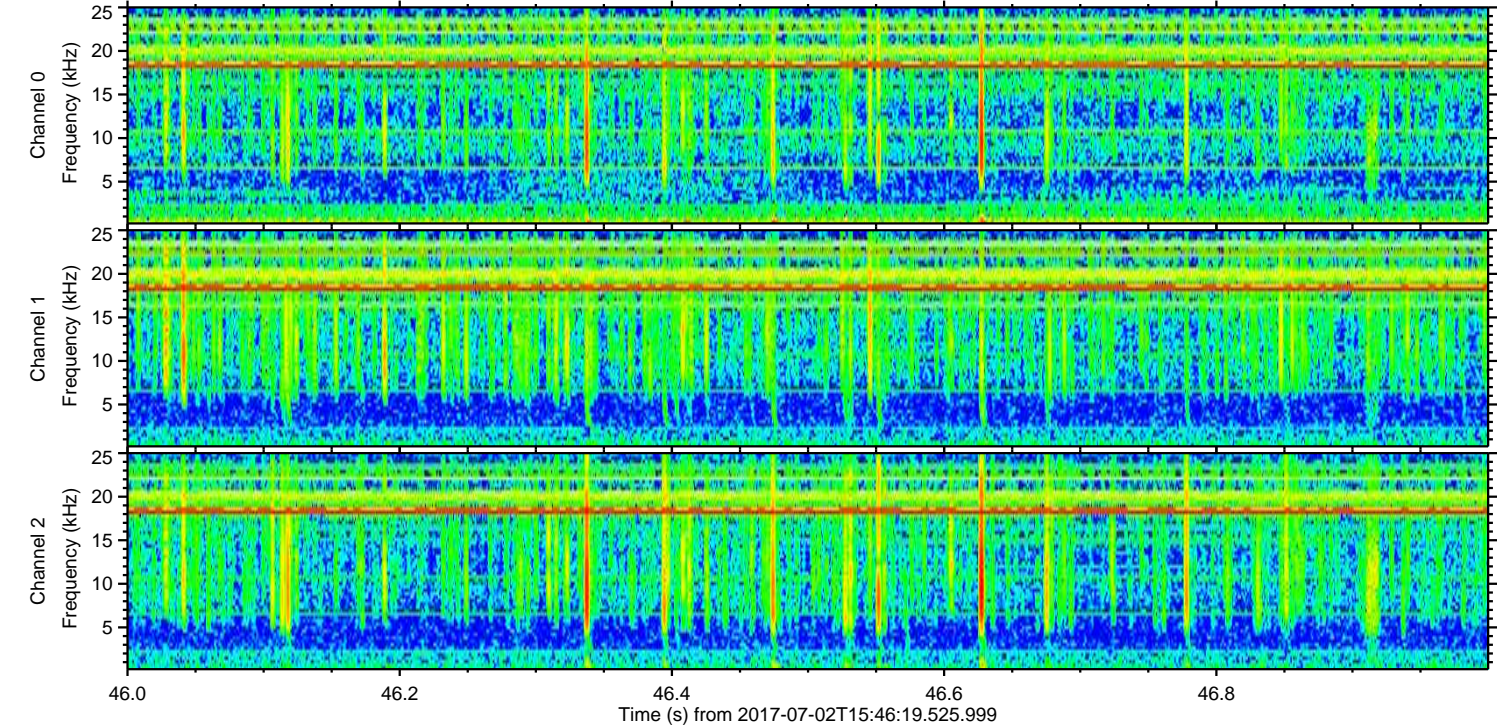
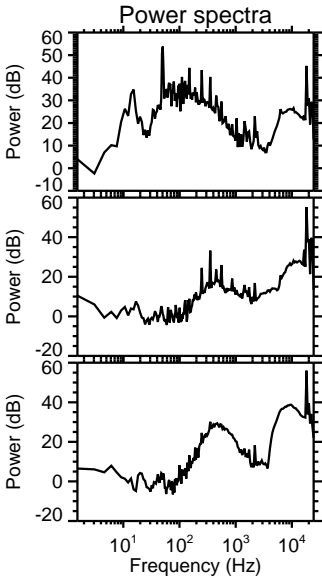
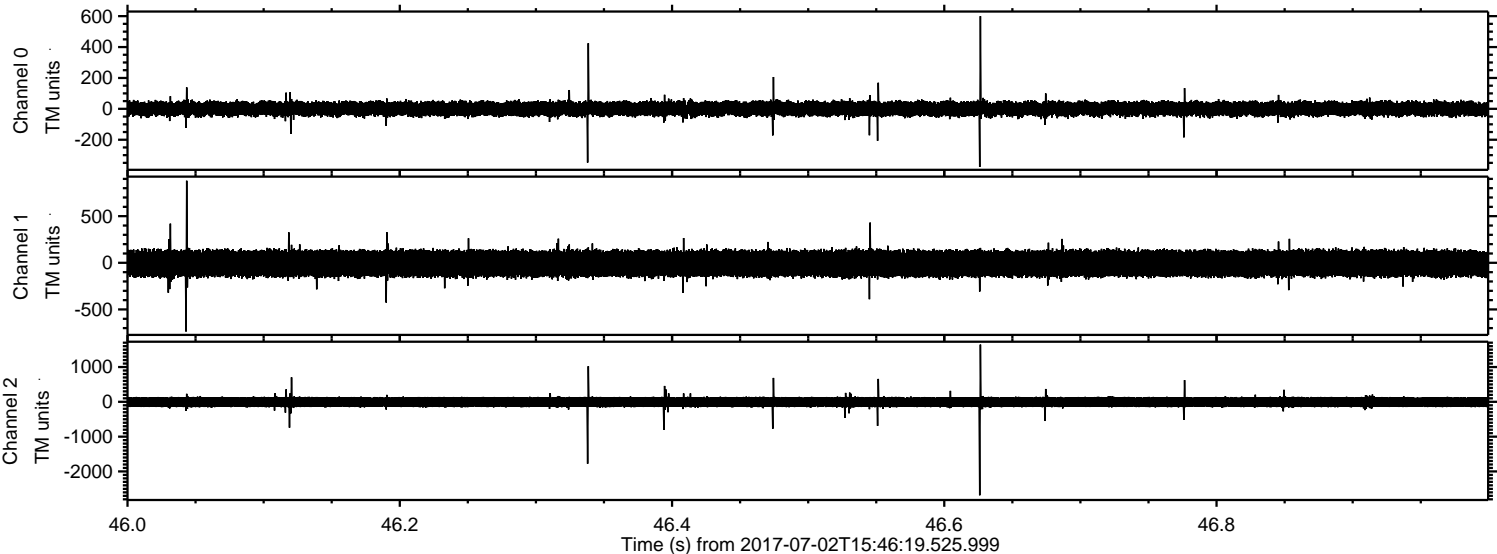



Processed Tue Jul 18 13:06:22 2017 by ELM ver.2012-10-06 from 001\_\_elm20170702\_154618\_\_dat00.bin

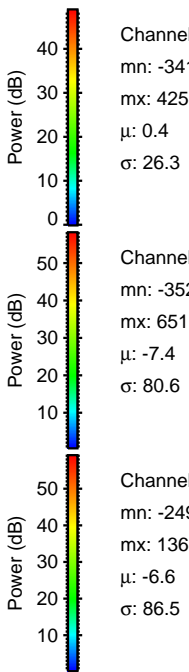
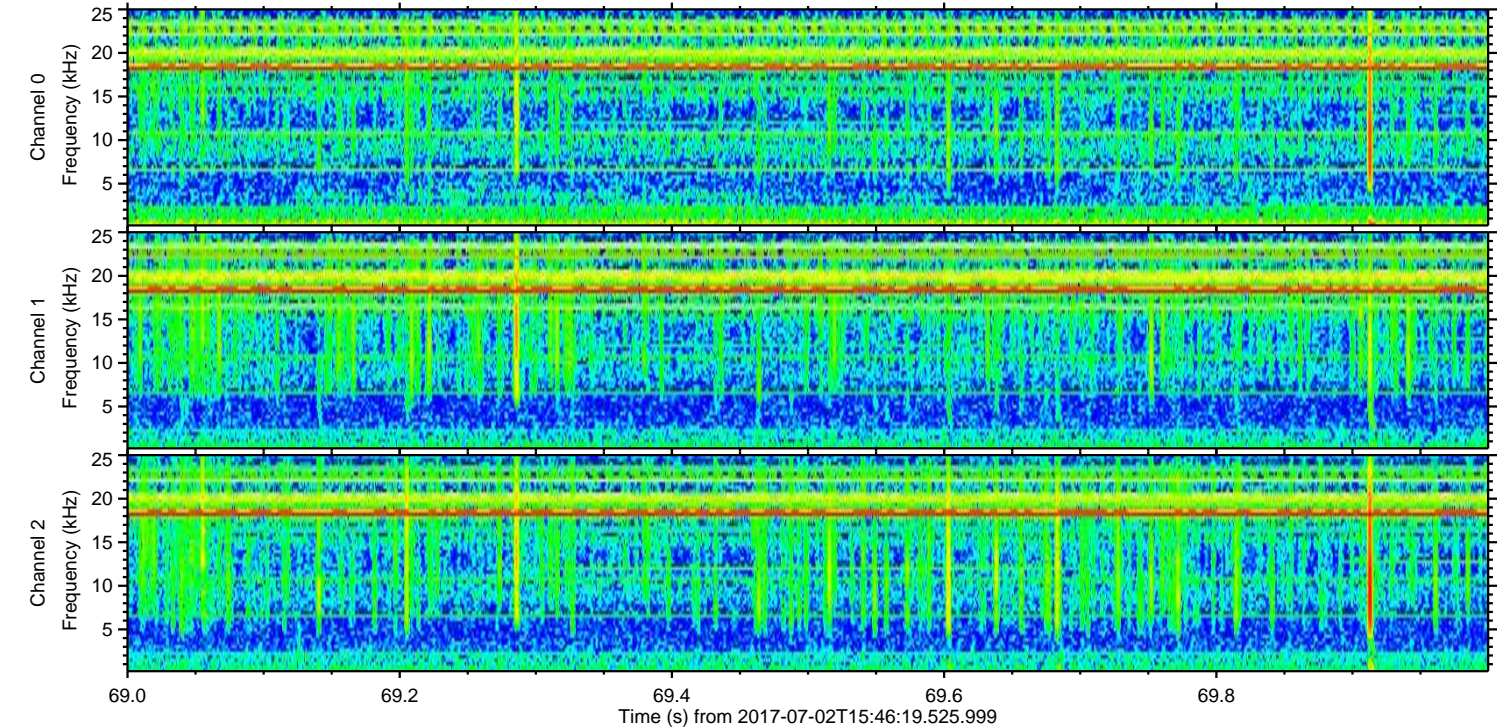
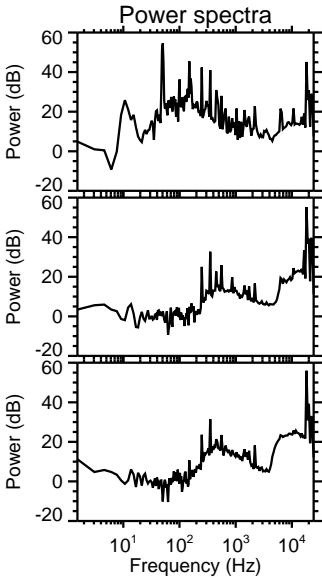
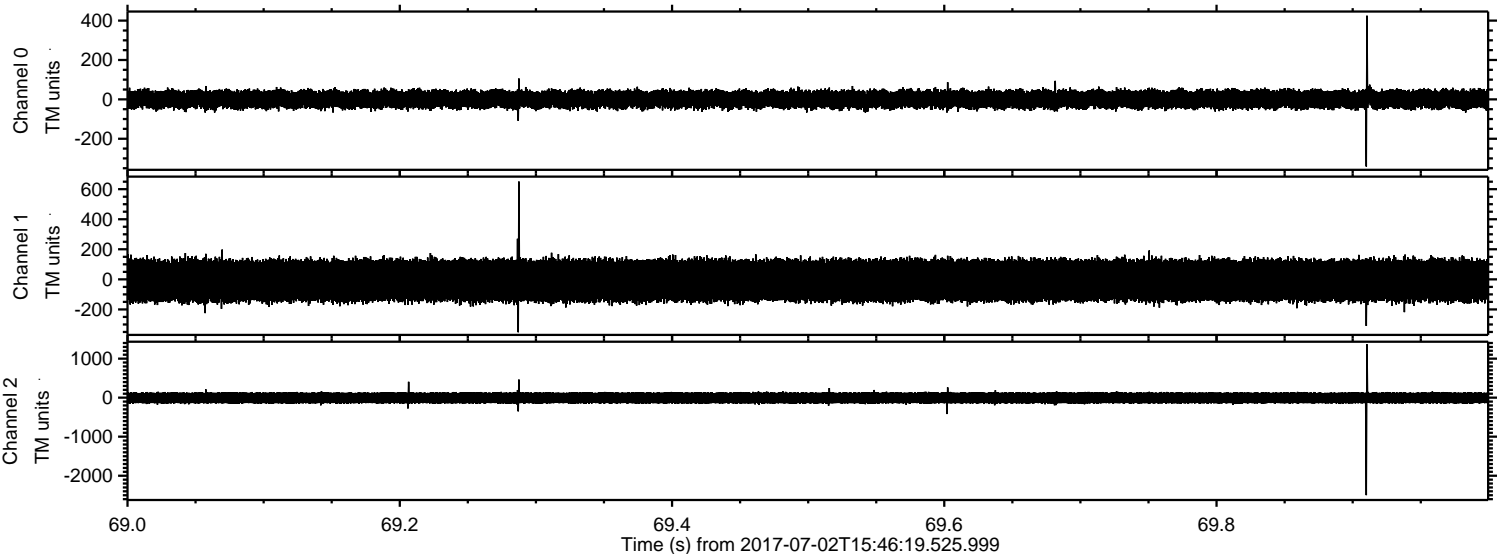

Channel 0  
mn: -341  
mx: 425  
 $\mu$ : 0.4  
 $\sigma$ : 26.3

Channel 1  
mn: -352  
mx: 651  
 $\mu$ : -7.4  
 $\sigma$ : 80.6

Channel 2  
mn: -2497  
mx: 1365  
 $\mu$ : -6.6  
 $\sigma$ : 86.5



ELMAVAN 3D WAVEFORMS (Measured data sampled at 50 kHz) 51000 packets of 144 samples from 2017-07-02T15:46:19.525.999. Part 57/147

Processed Tue Jul 18 13:06:22 2017 by ELM ver.2012-10-06 from 001\_\_elm20170702\_154618\_\_dat00.bin

