

ELMAVAN 3D WAVEFORMS (Measured data sampled at 50 kHz) 51000 packets of 144 samples from 2017-07-02T15:31:18.923.000.

Processed Tue Jul 18 13:03:55 2017 by ELM ver.2012-10-06 from 001__elm20170702_153117__dat00.bin

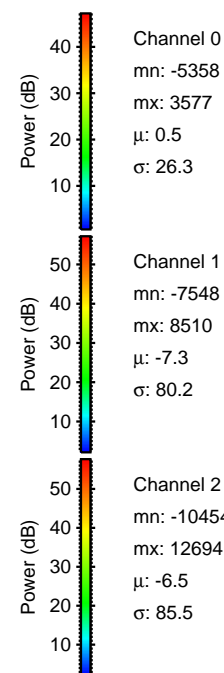

Processed Tue Jul 18 13:04:02 2017 by ELM ver.2012-10-06 from 001__elm20170702_153117__dat00.bin

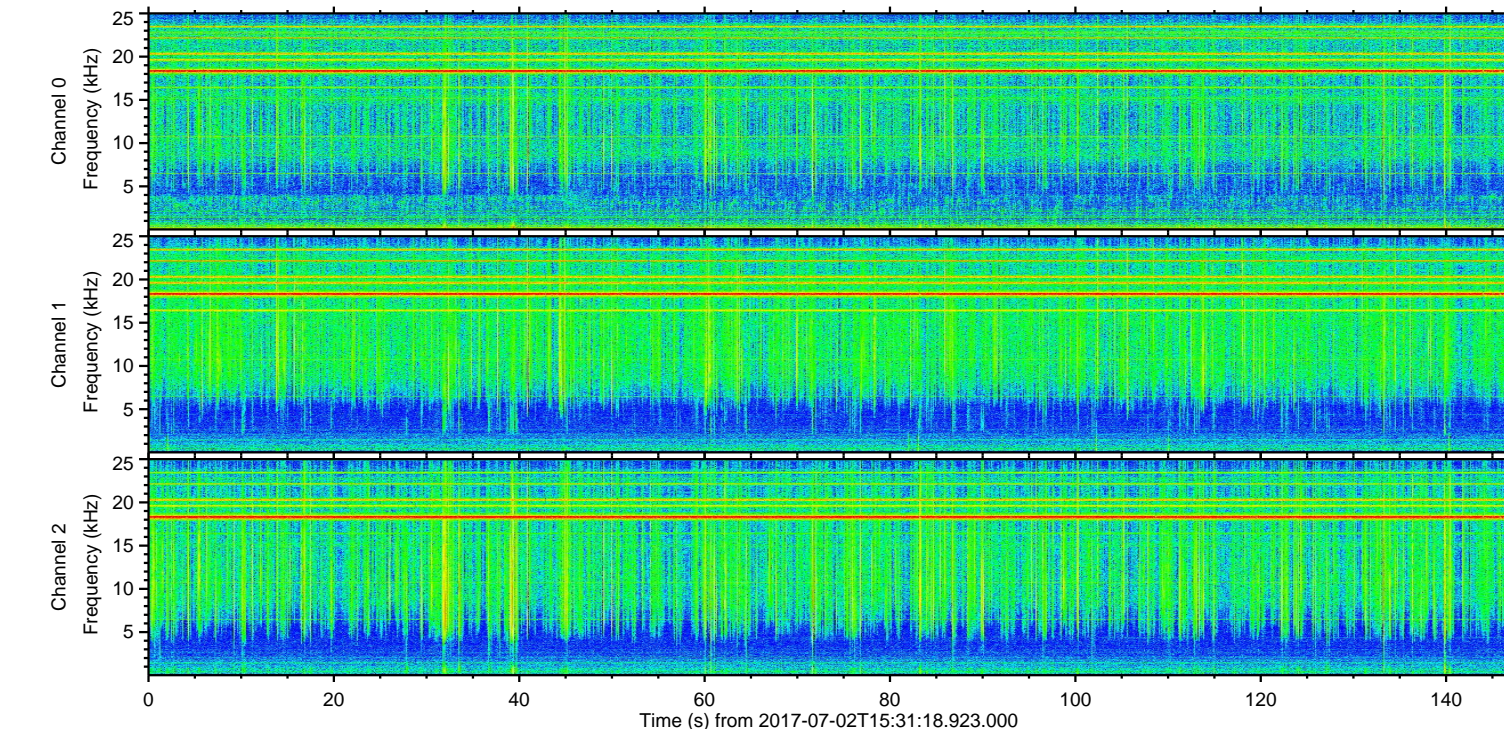
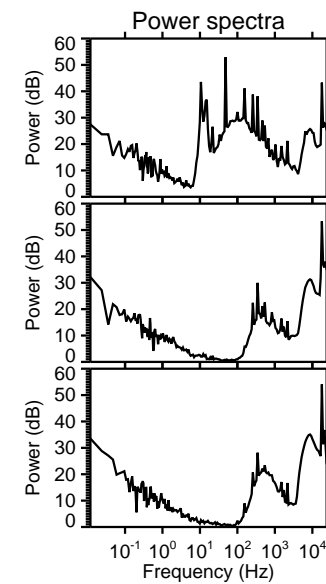
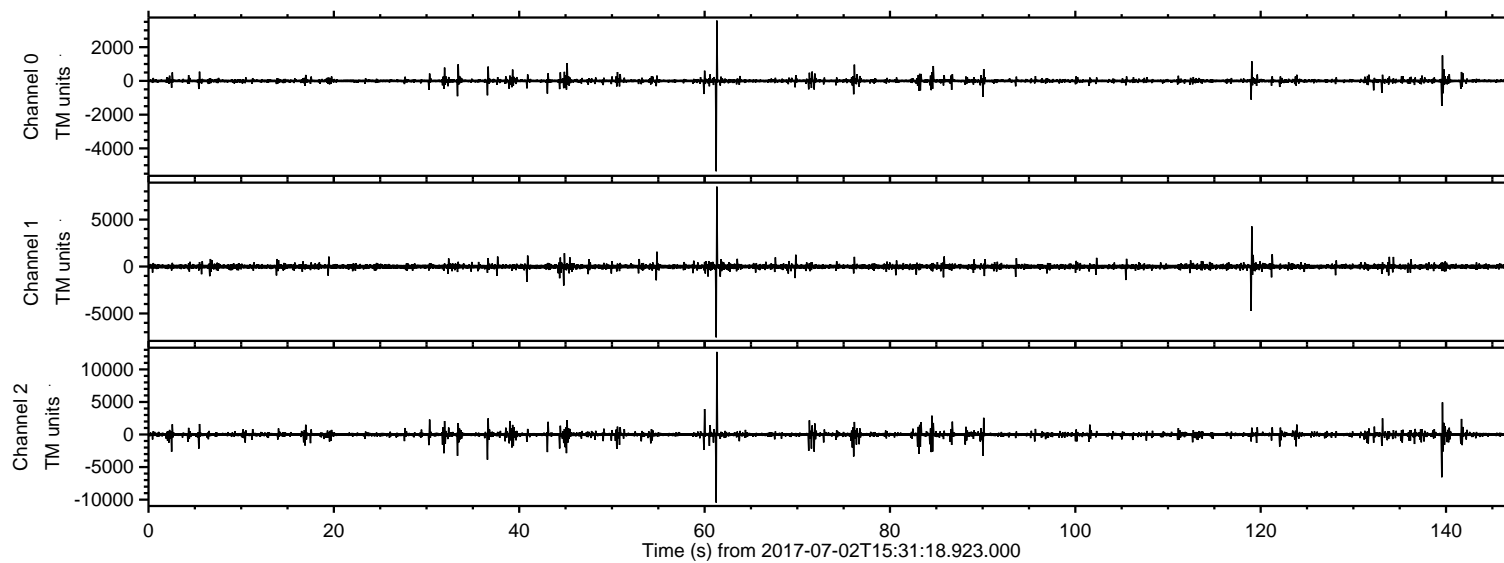
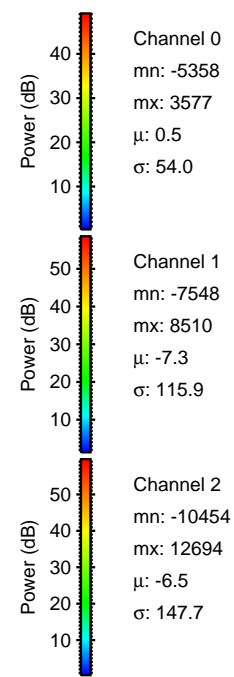
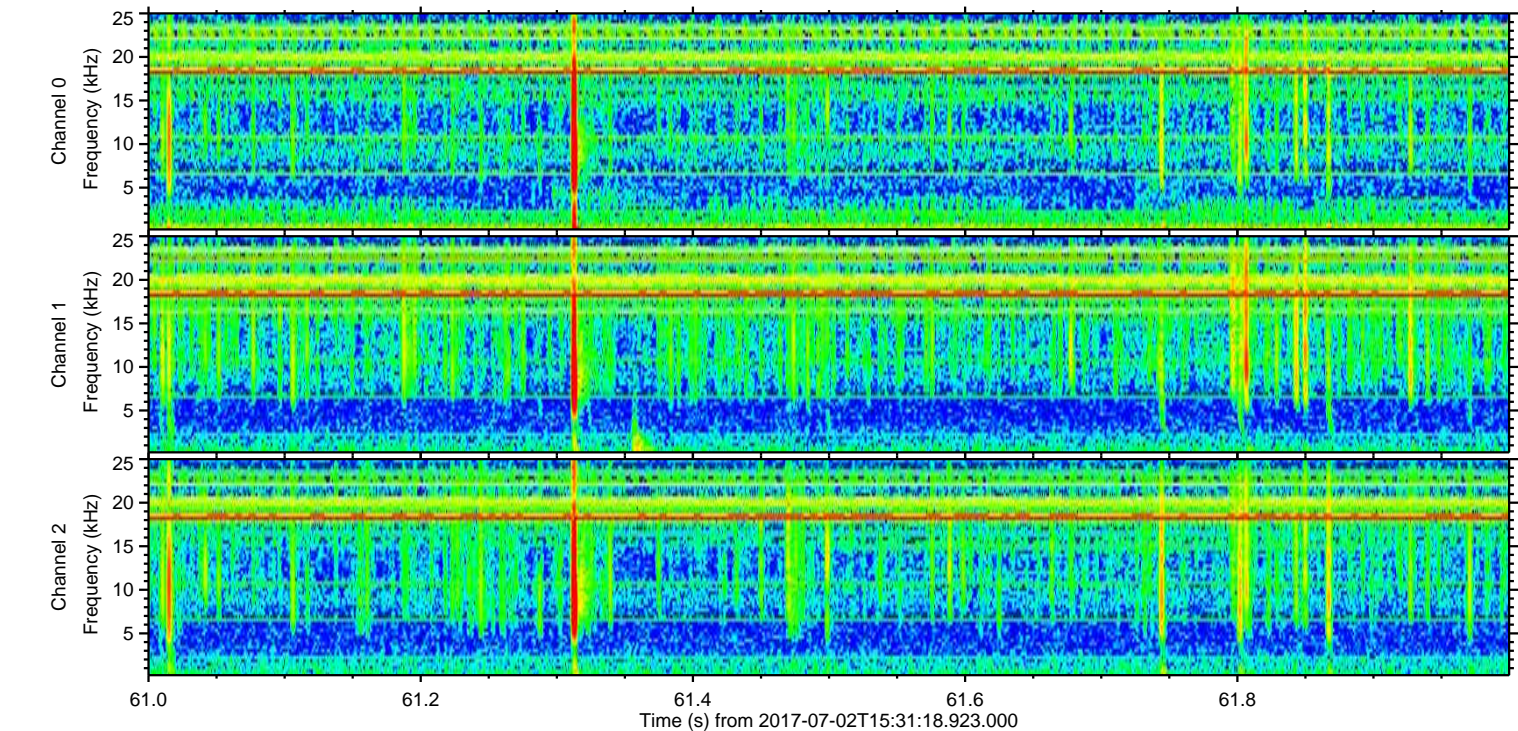
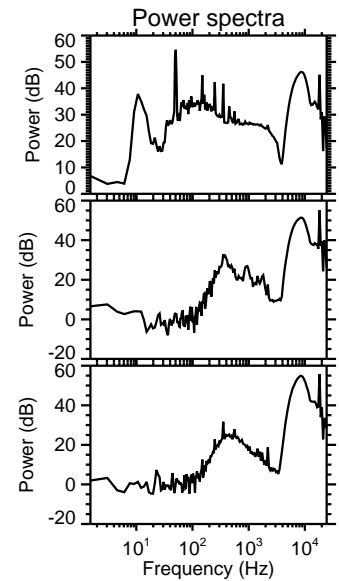
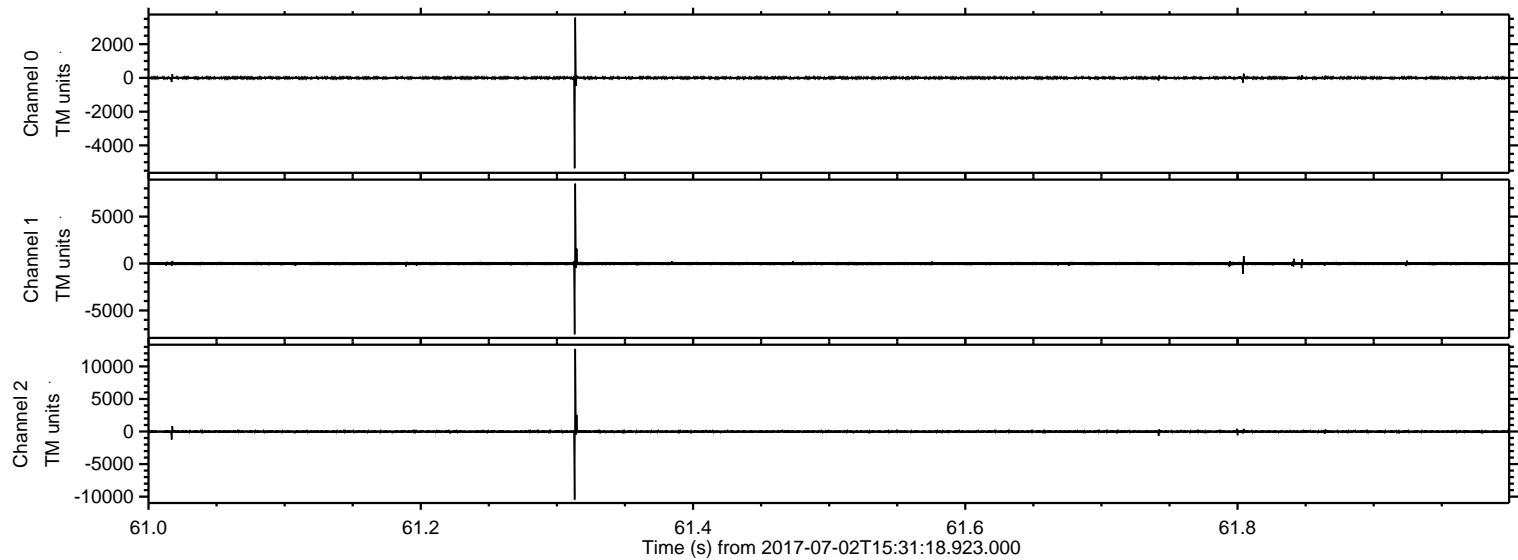

Channel 0
mn: -5358
mx: 3577
 μ : 0.5
 σ : 54.0

Channel 1
mn: -7548
mx: 8510
 μ : -7.3
 σ : 115.9

Channel 2
mn: -10454
mx: 12694
 μ : -6.5
 σ : 147.7

ELMAVAN 3D WAVEFORMS (Measured data sampled at 50 kHz) 51000 packets of 144 samples from 2017-07-02T15:31:18.923.000. Part 140/147

Processed Tue Jul 18 13:04:02 2017 by ELM ver.2012-10-06 from 001__elm20170702_153117__dat00.bin

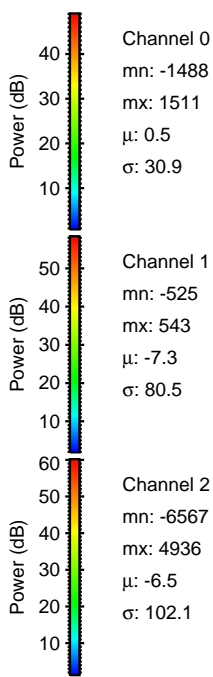
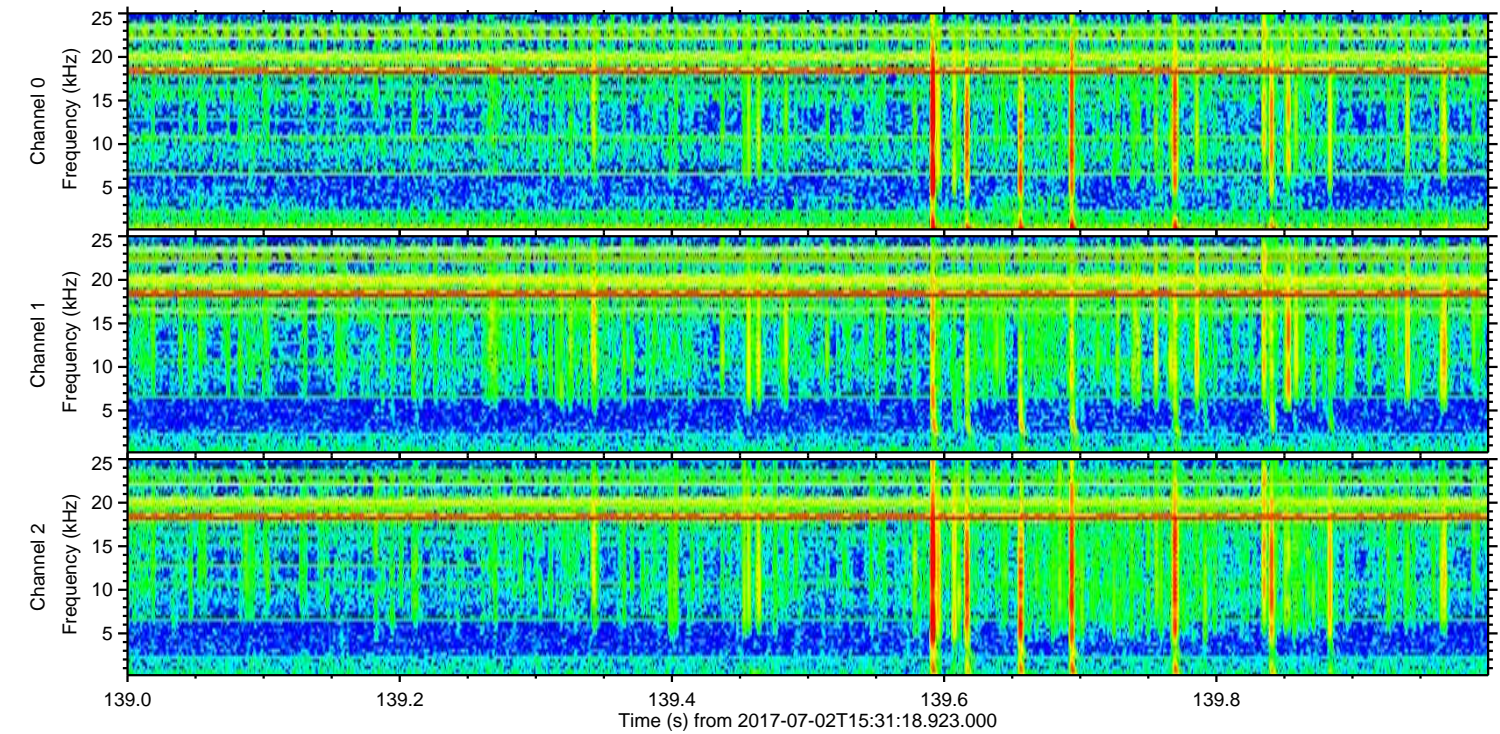
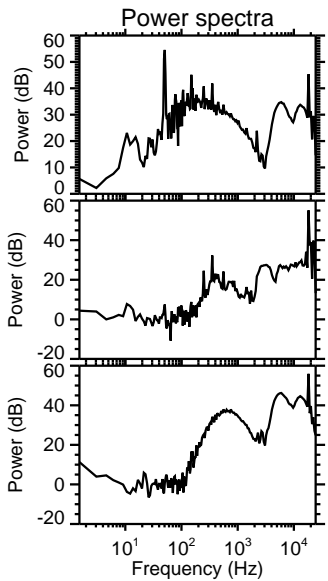
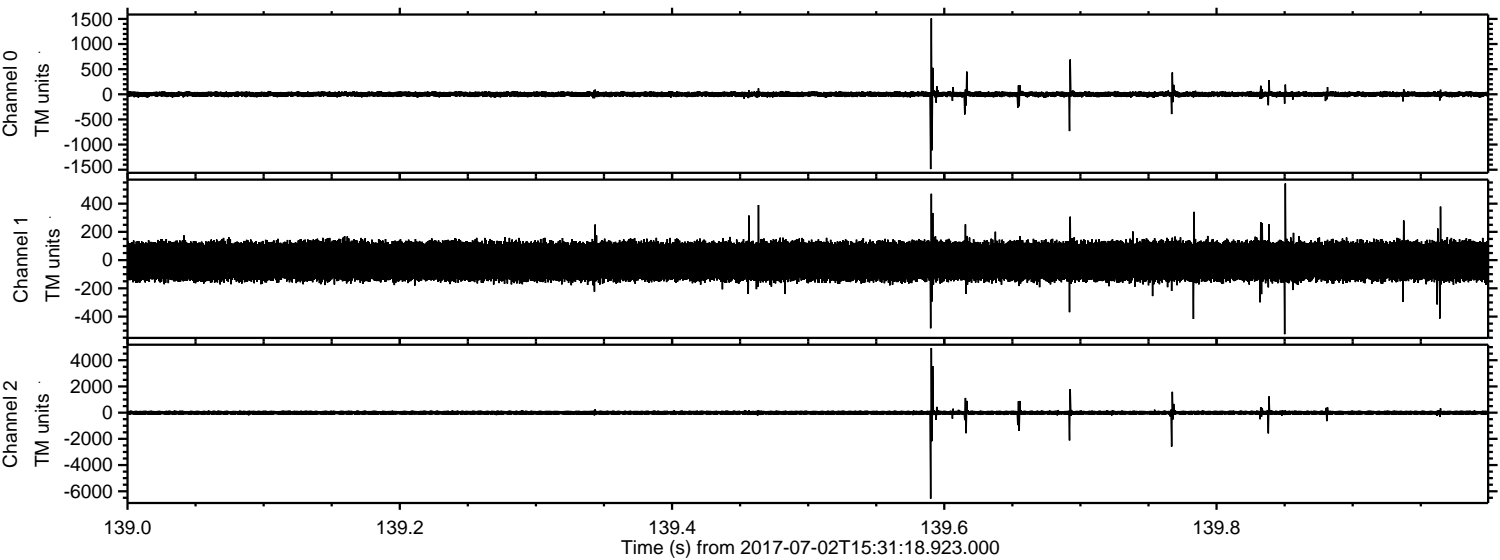

ELMAVAN 3D WAVEFORMS (Measured data sampled at 50 kHz) 51000 packets of 144 samples from 2017-07-02T15:31:18.923.000. Part 120/147

Processed Tue Jul 18 13:04:03 2017 by ELM ver.2012-10-06 from 001__elm20170702_153117__dat00.bin

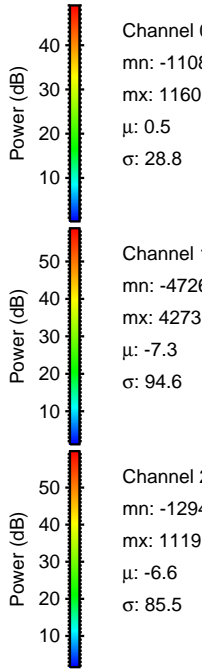
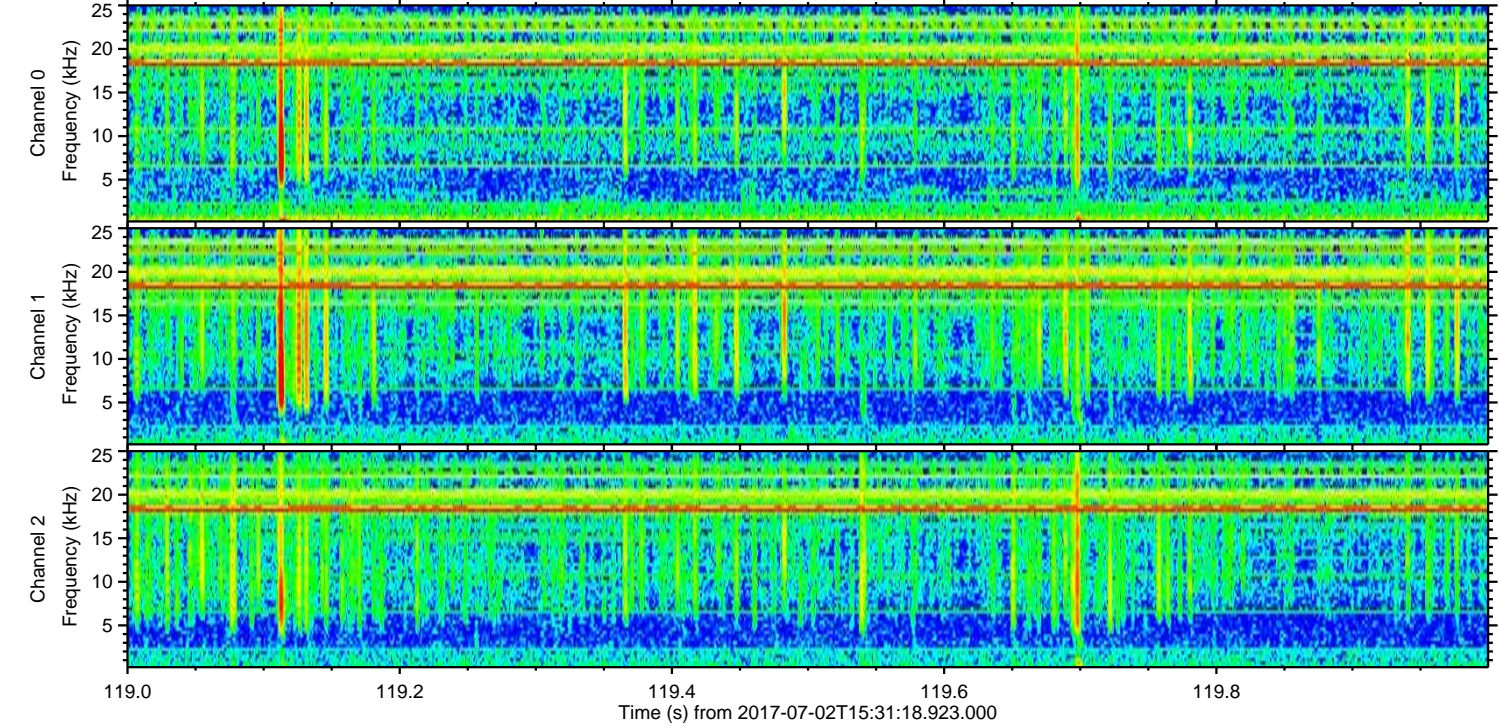
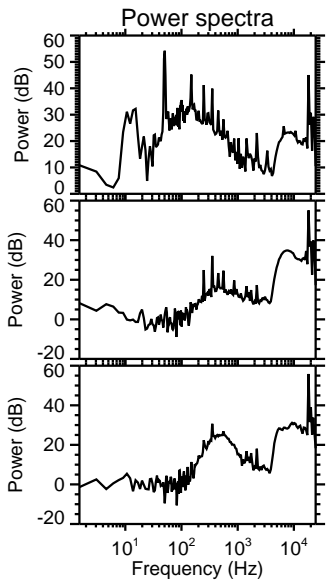
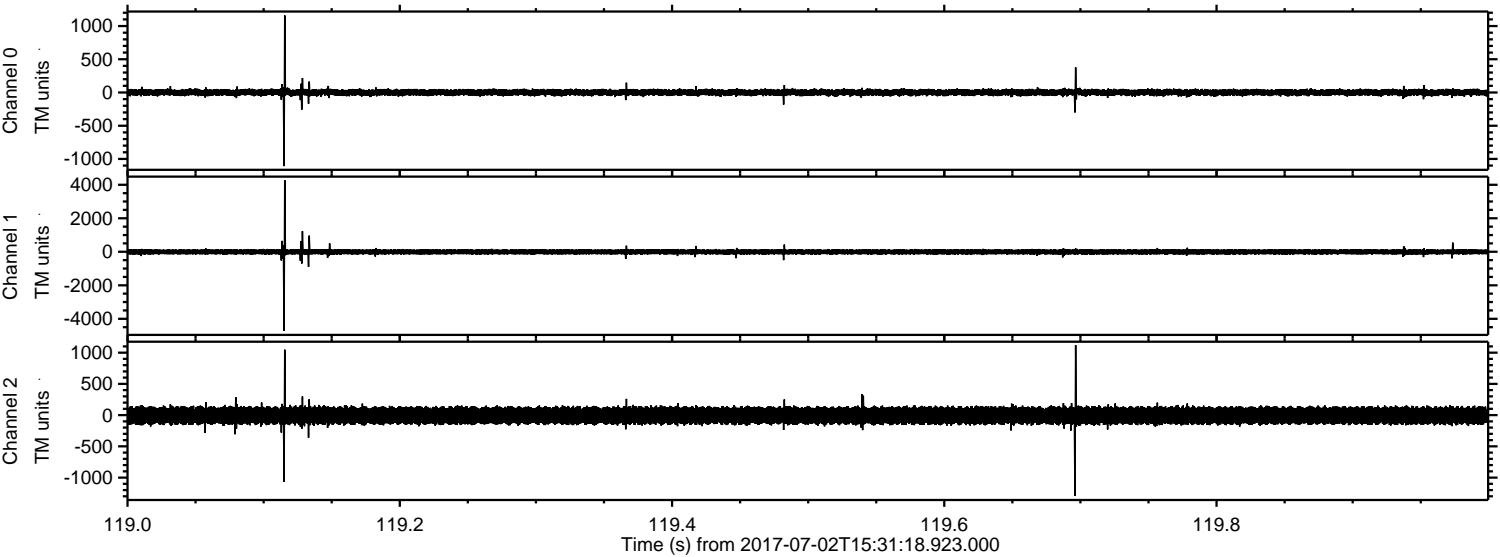

ELMAVAN 3D WAVEFORMS (Measured data sampled at 50 kHz) 51000 packets of 144 samples from 2017-07-02T15:31:18.923.000. Part 61/147

Processed Tue Jul 18 13:04:04 2017 by ELM ver.2012-10-06 from 001__elm20170702_153117__dat00.bin

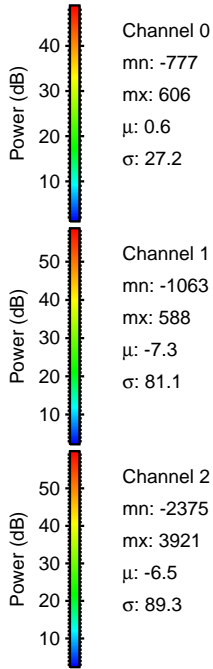
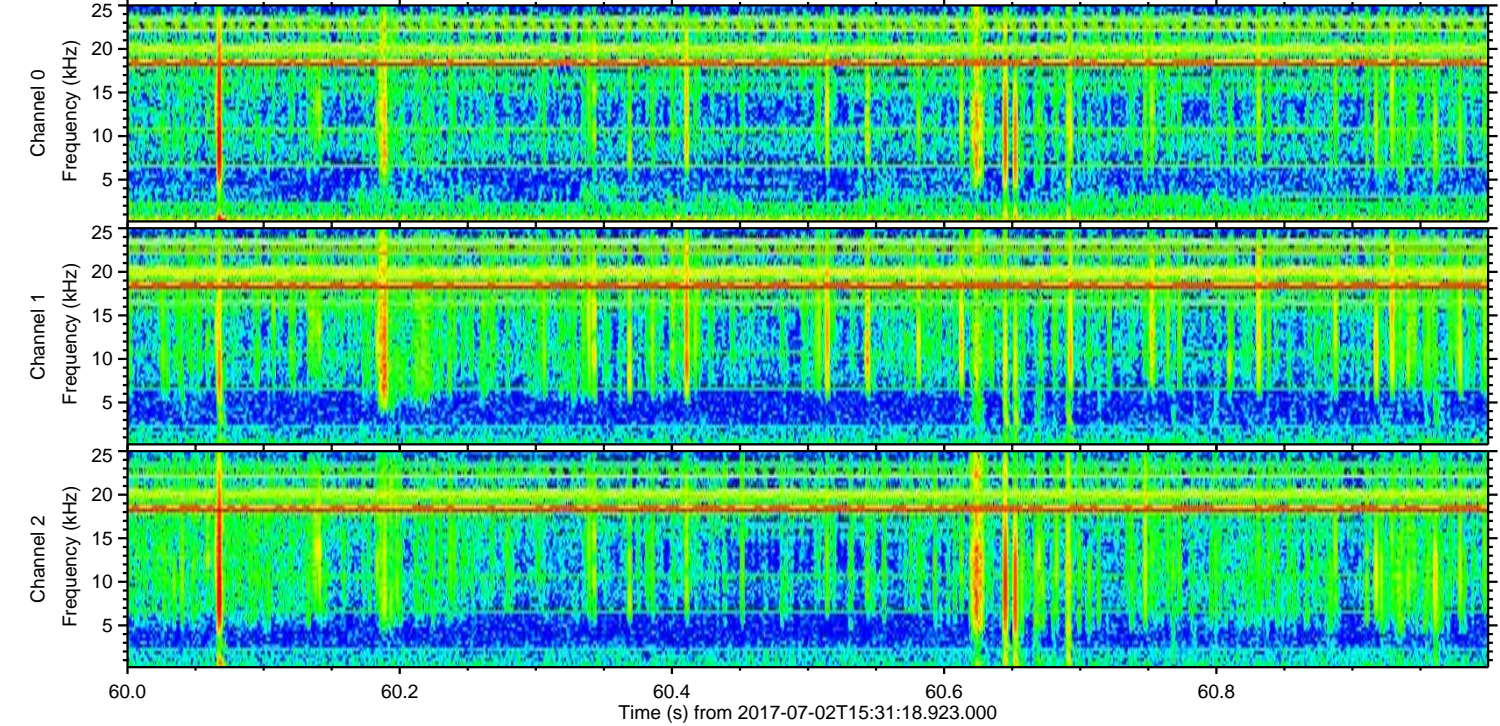
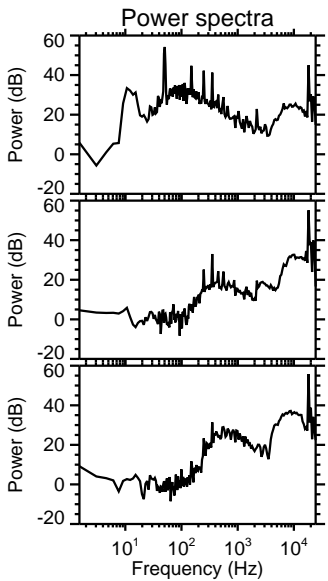
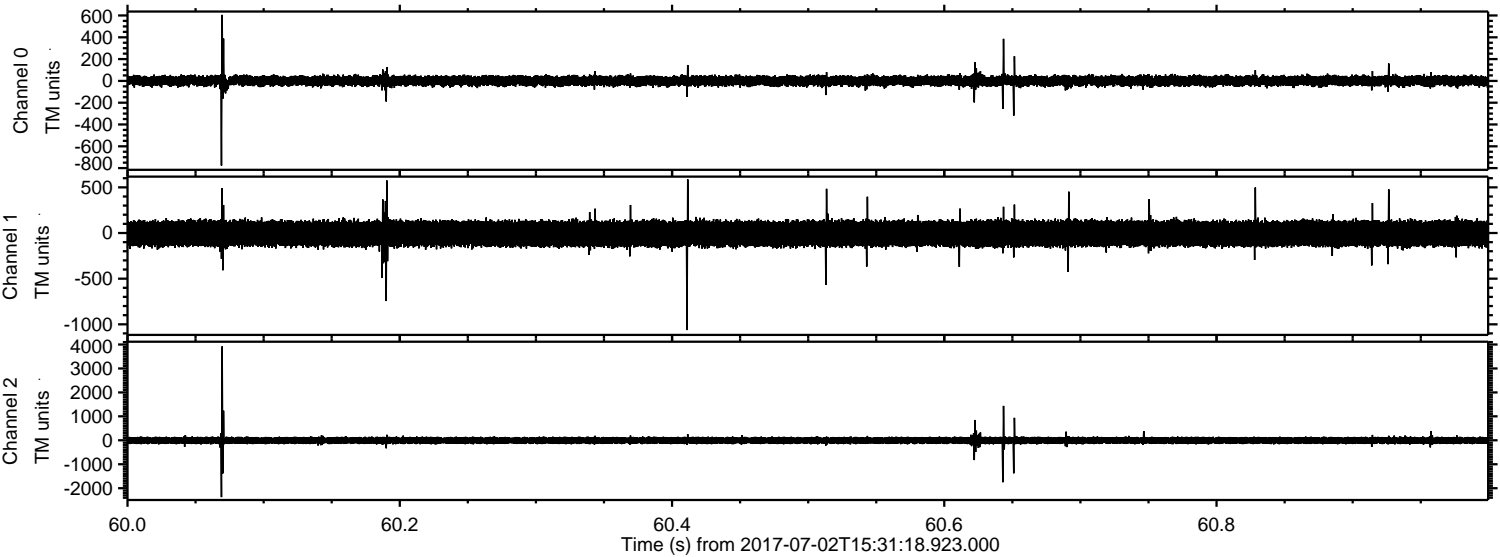

Channel 0
mn: -777
mx: 606
 μ : 0.6
 σ : 27.2

Channel 1
mn: -1063
mx: 588
 μ : -7.3
 σ : 81.1

Channel 2
mn: -2375
mx: 3921
 μ : -6.5
 σ : 89.3

Processed Tue Jul 18 13:04:04 2017 by ELM ver.2012-10-06 from 001__elm20170702_153117__dat00.bin

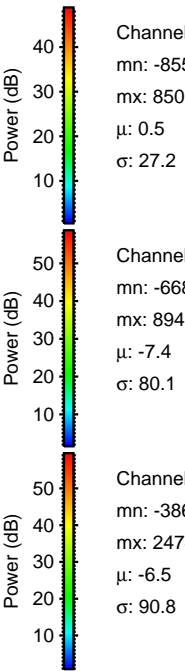
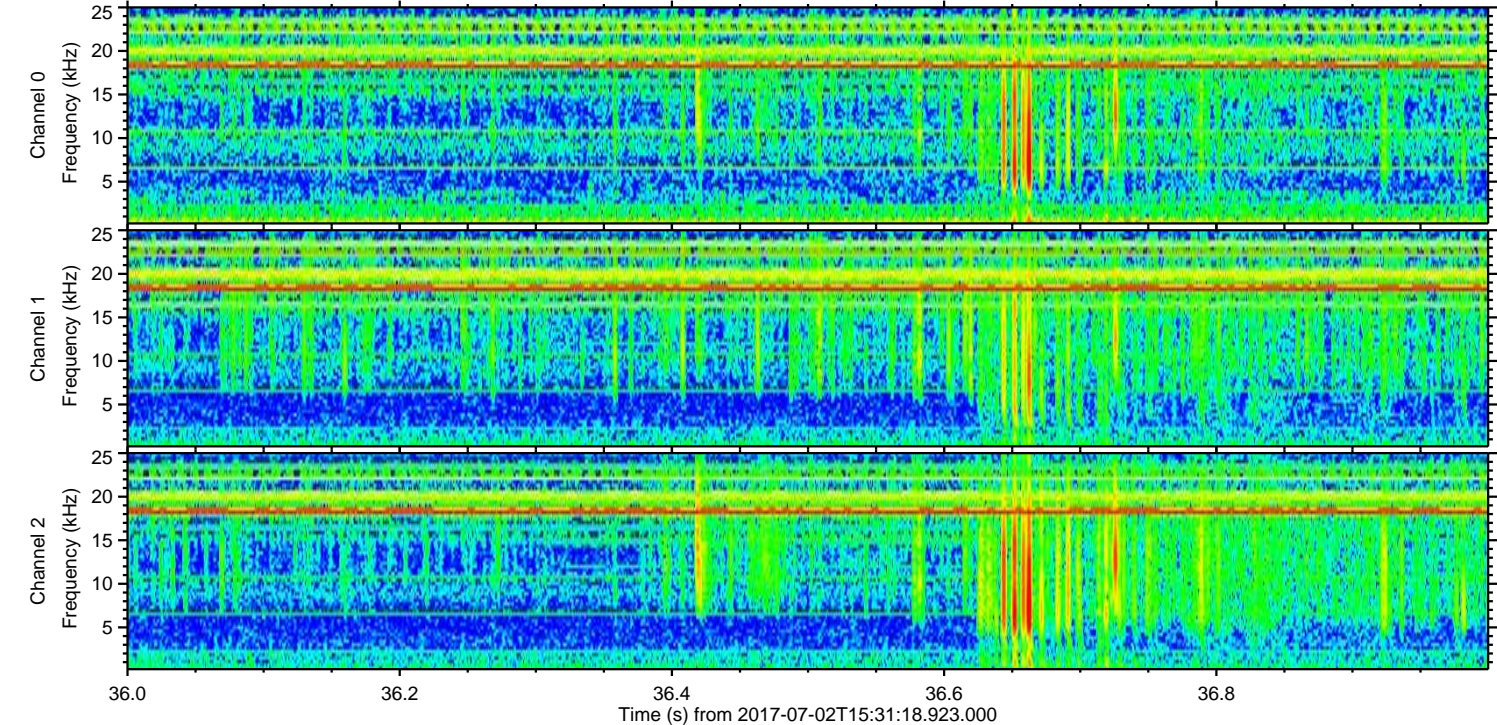
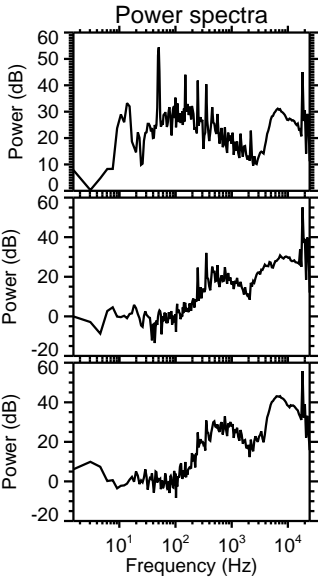
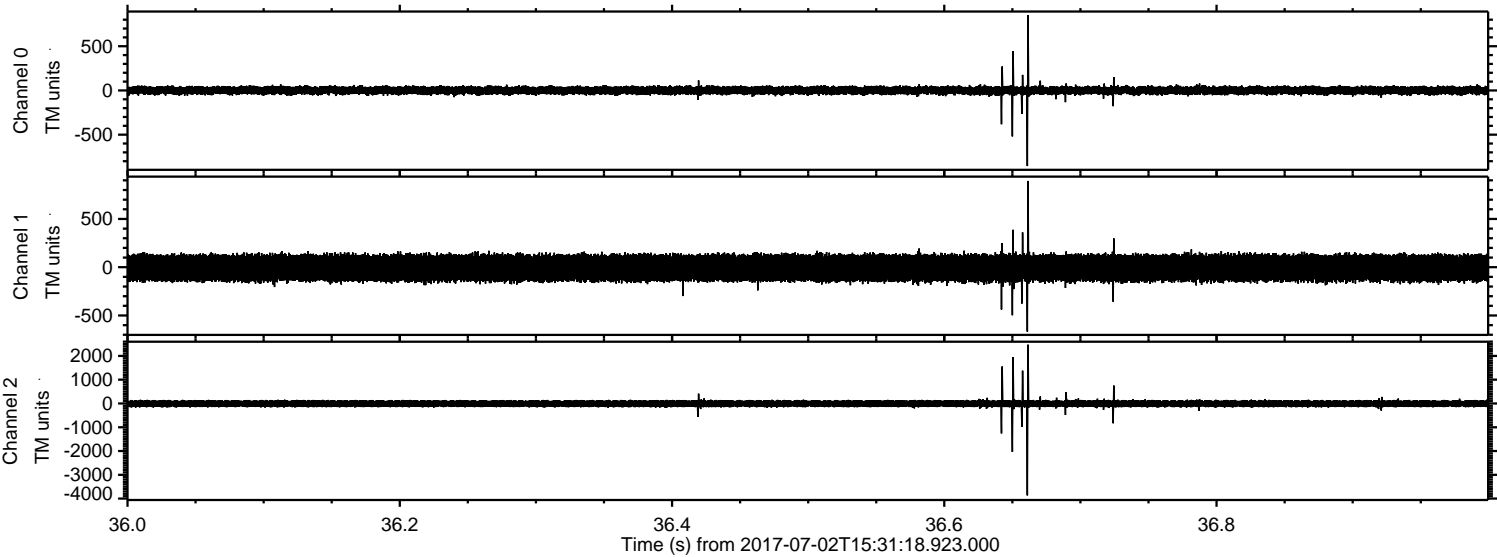

Processed Tue Jul 18 13:04:05 2017 by ELM ver.2012-10-06 from 001__elm20170702_153117__dat00.bin

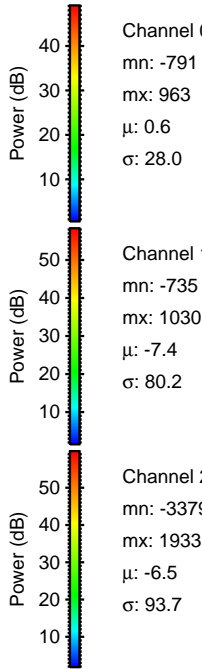
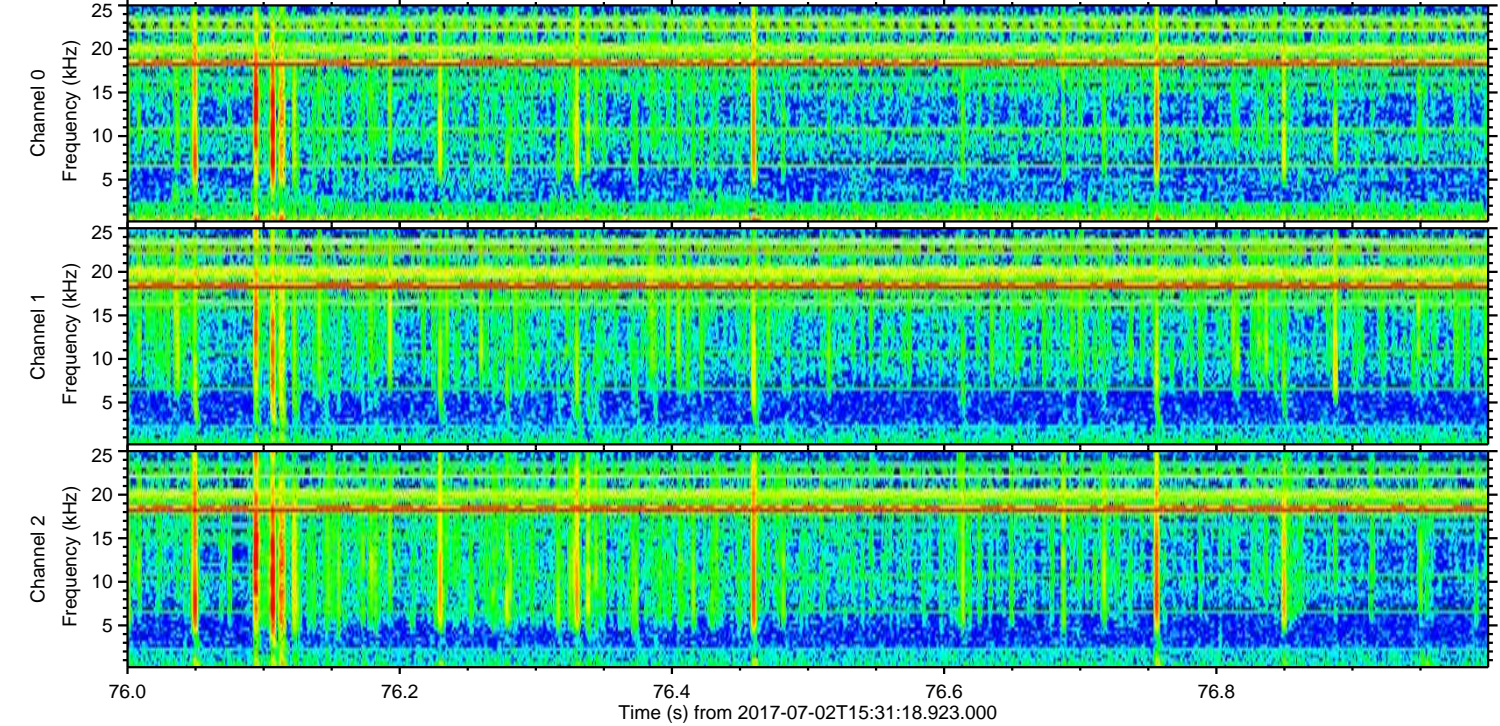
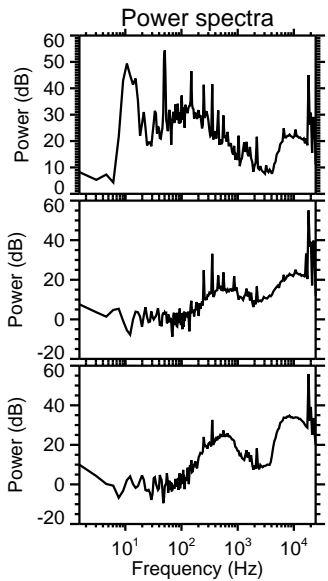
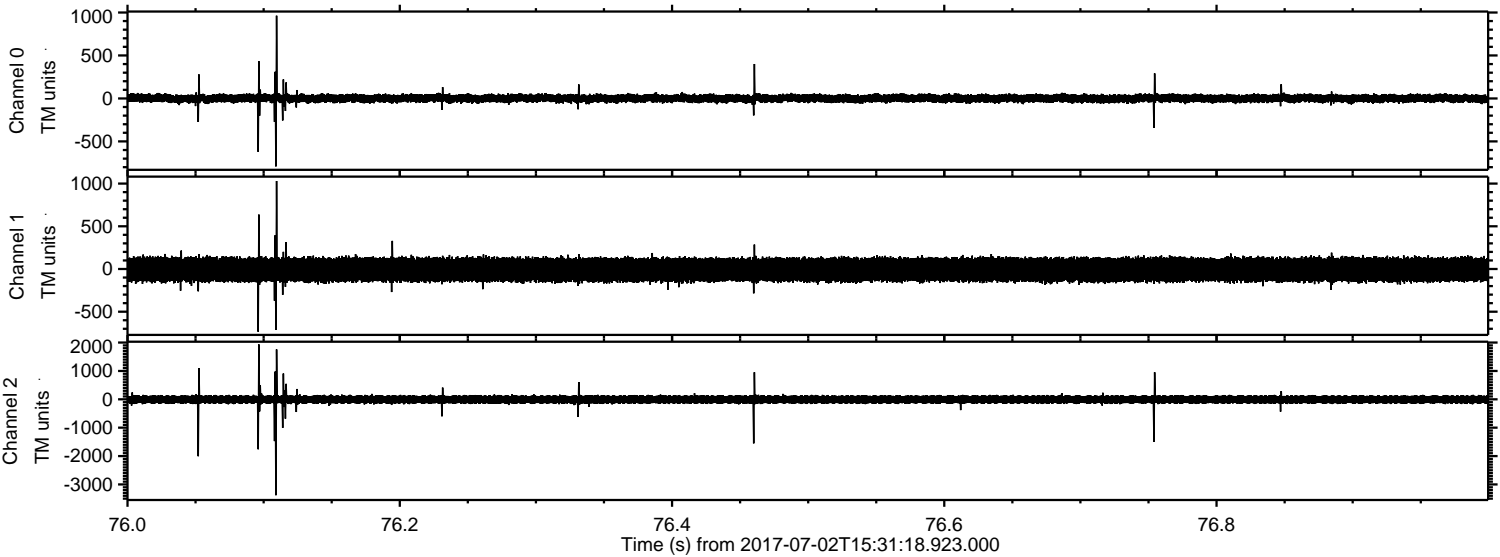

Channel 0
mn: -791
mx: 963
 μ : 0.6
 σ : 28.0

Channel 1
mn: -735
mx: 1030
 μ : -7.4
 σ : 80.2

Channel 2
mn: -3379
mx: 1933
 μ : -6.5
 σ : 93.7

Processed Tue Jul 18 13:04:06 2017 by ELM ver.2012-10-06 from 001__elm20170702_153117__dat00.bin

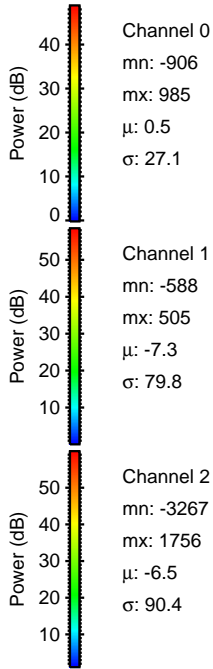
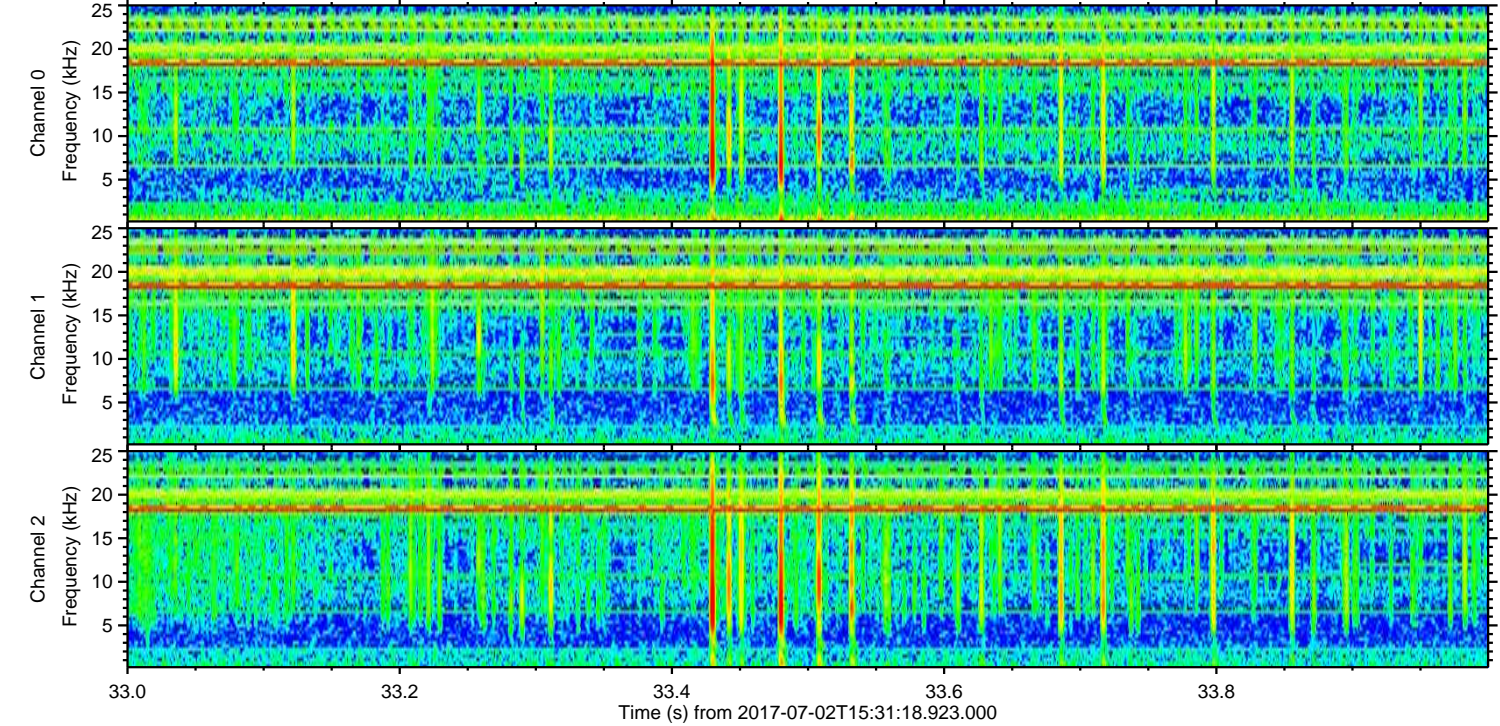
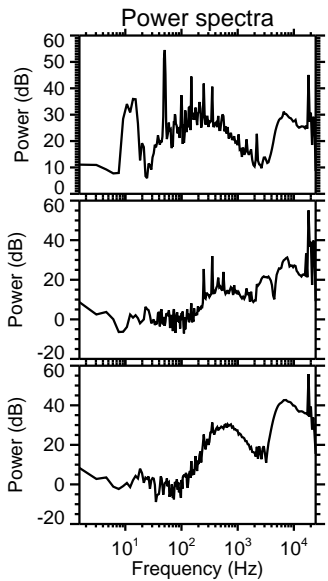
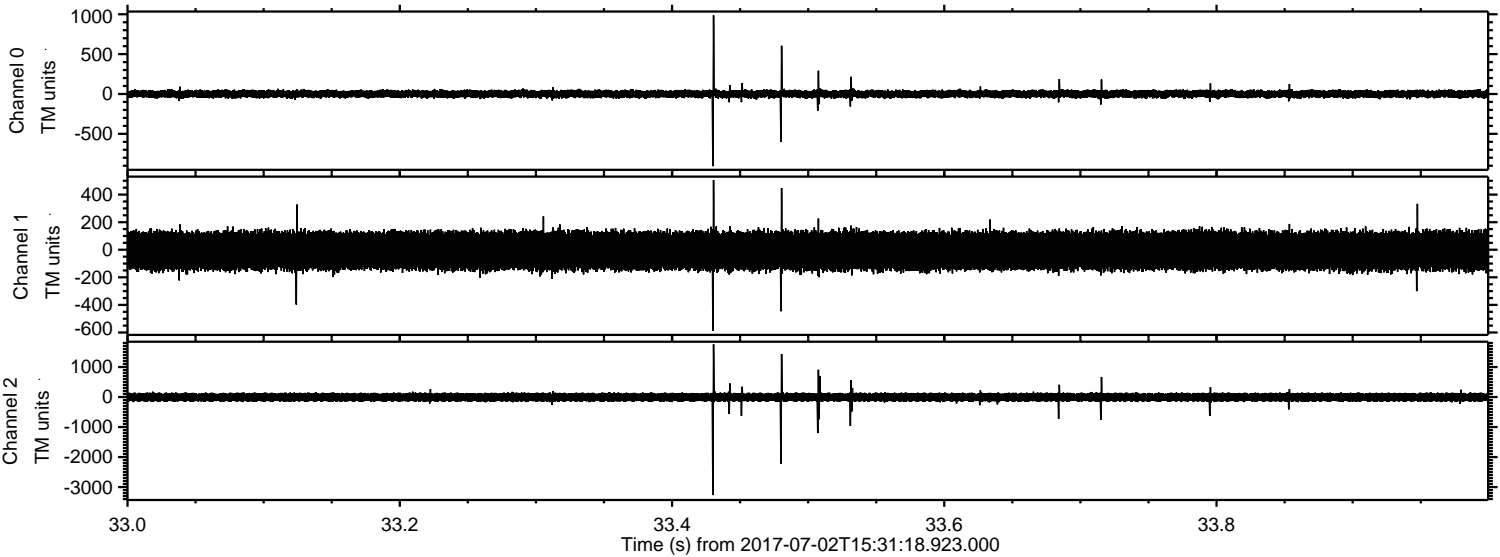

Processed Tue Jul 18 13:04:07 2017 by ELM ver.2012-10-06 from 001__elm20170702_153117__dat00.bin

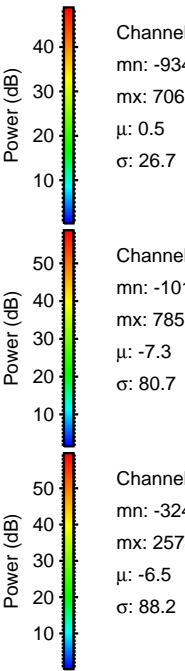
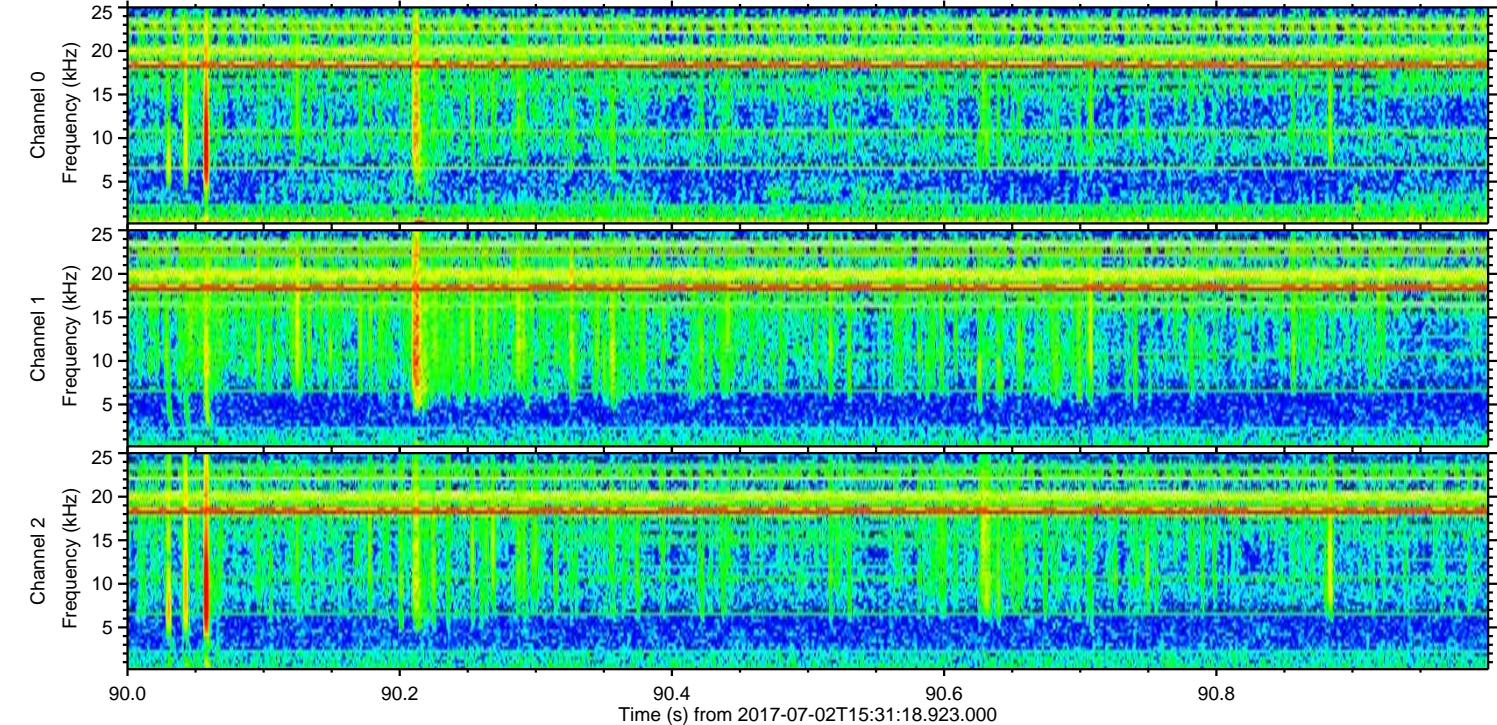
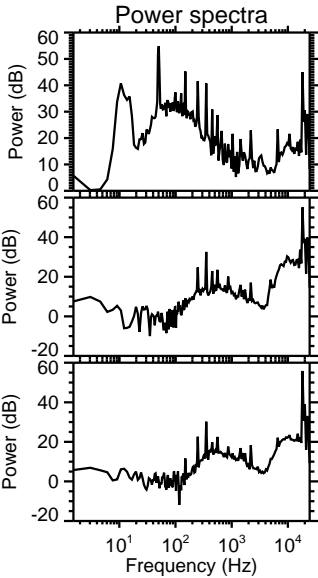
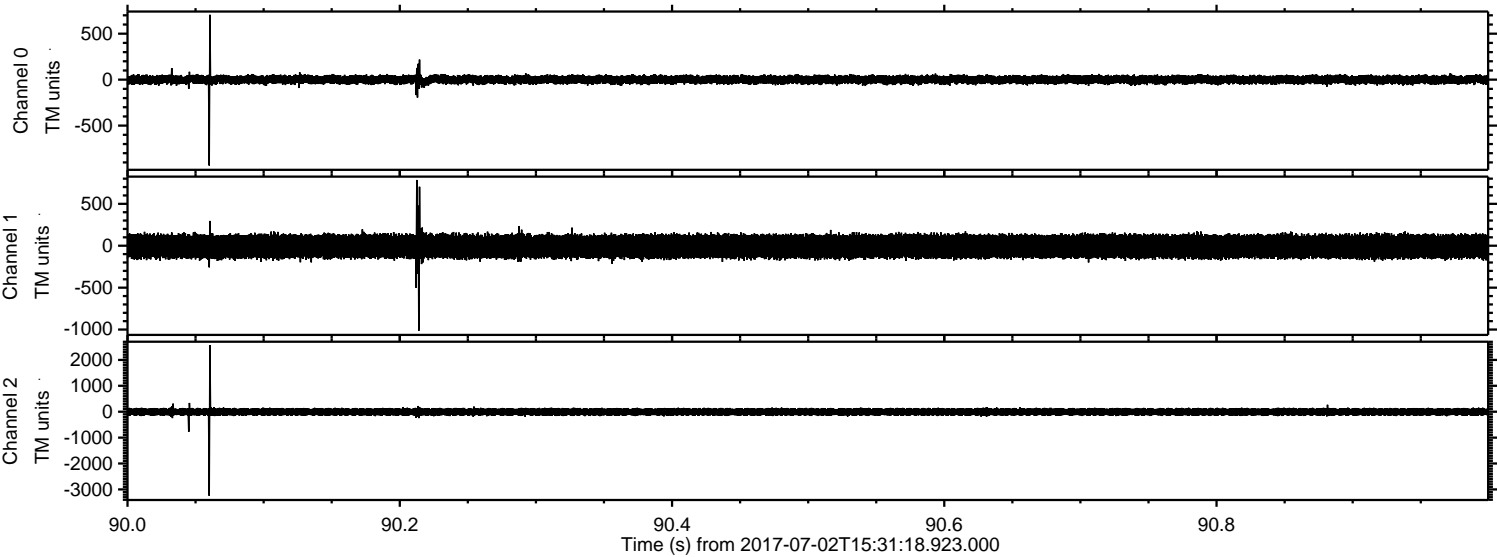

Processed Tue Jul 18 13:04:07 2017 by ELM ver.2012-10-06 from 001__elm20170702_153117__dat00.bin

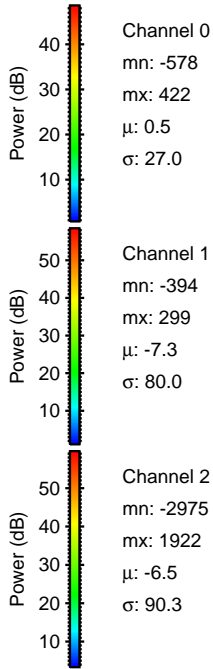
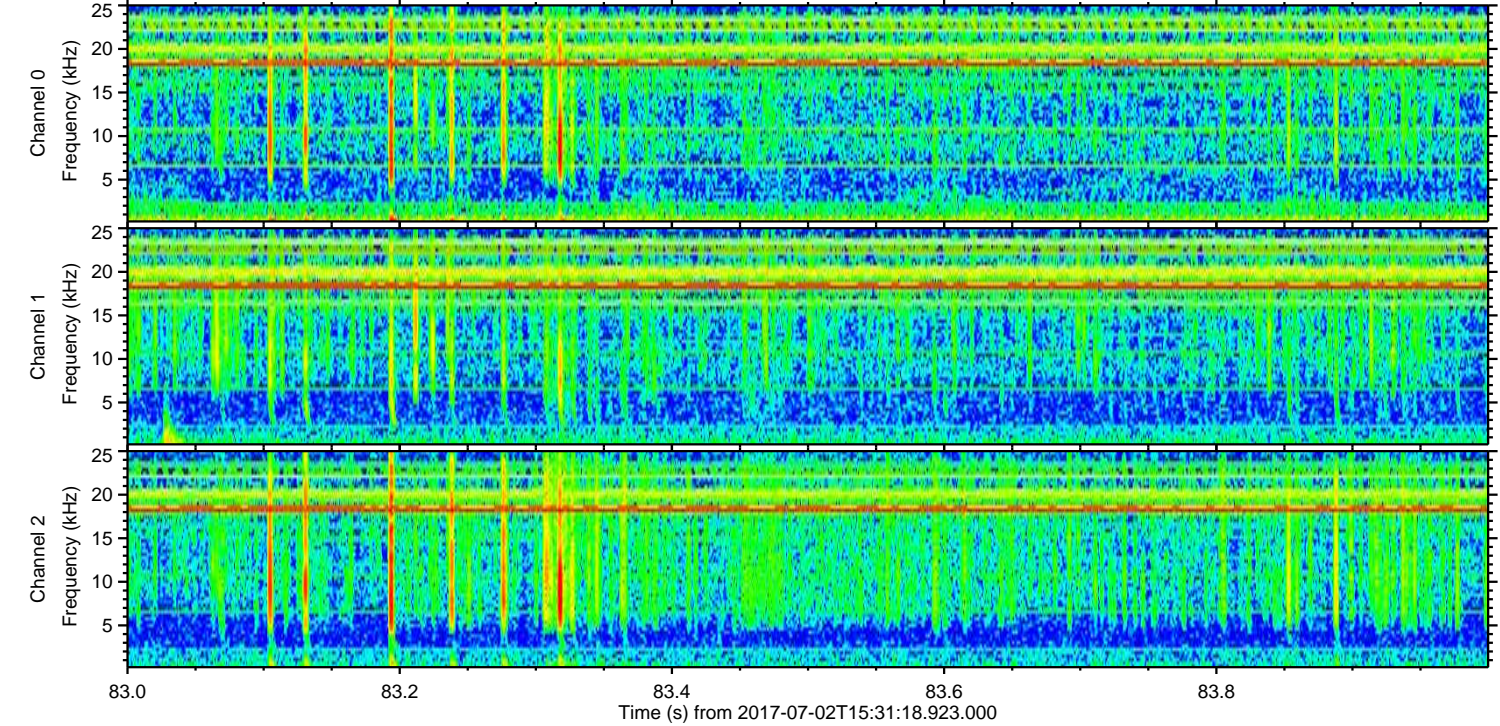
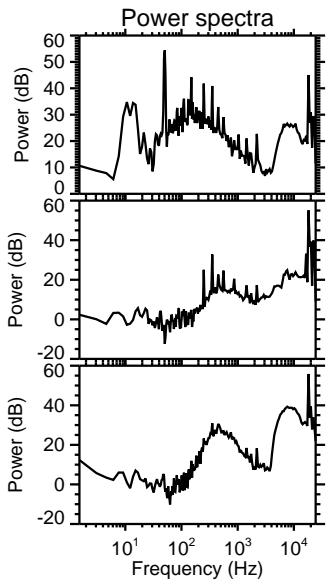
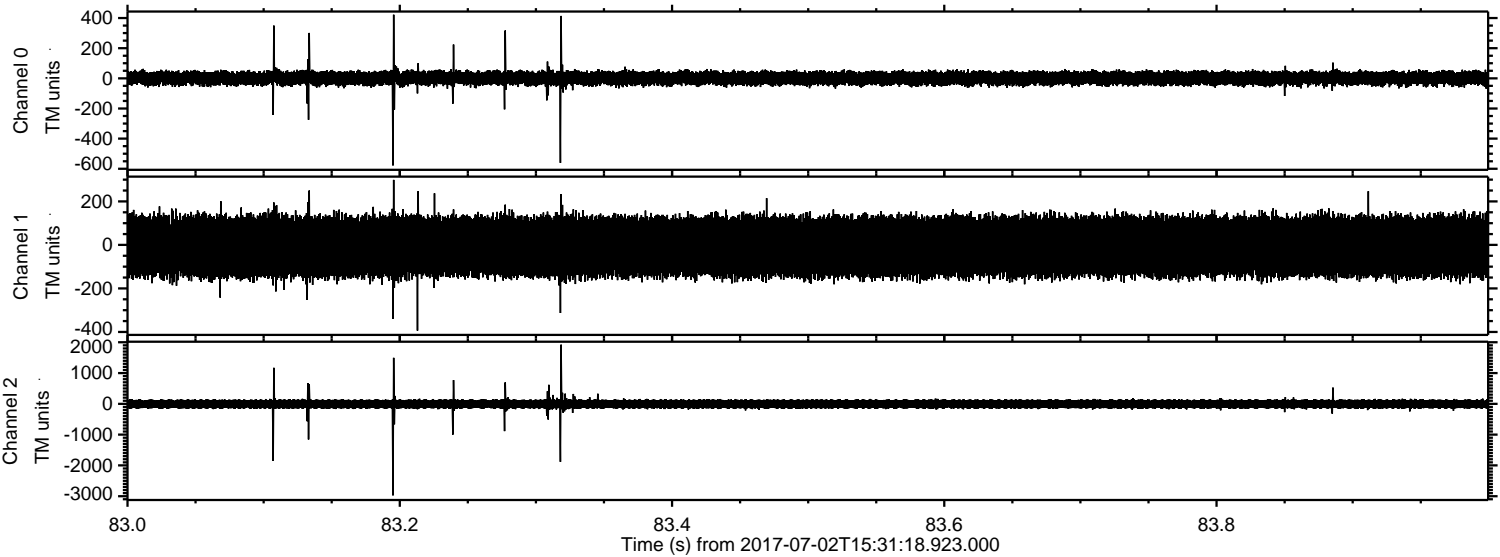

Processed Tue Jul 18 13:04:08 2017 by ELM ver.2012-10-06 from 001__elm20170702_153117__dat00.bin

