

# ELMAVAN 3D WAVEFORMS (Measured data sampled at 50 kHz) 51000 packets of 144 samples from 2017-07-02T06:35:57.174.999.

Processed Tue Jul 18 11:42:58 2017 by ELM ver.2012-10-06 from 001\_\_elm20170702\_063556\_\_dat00.bin

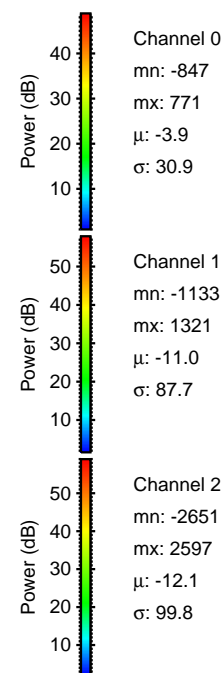

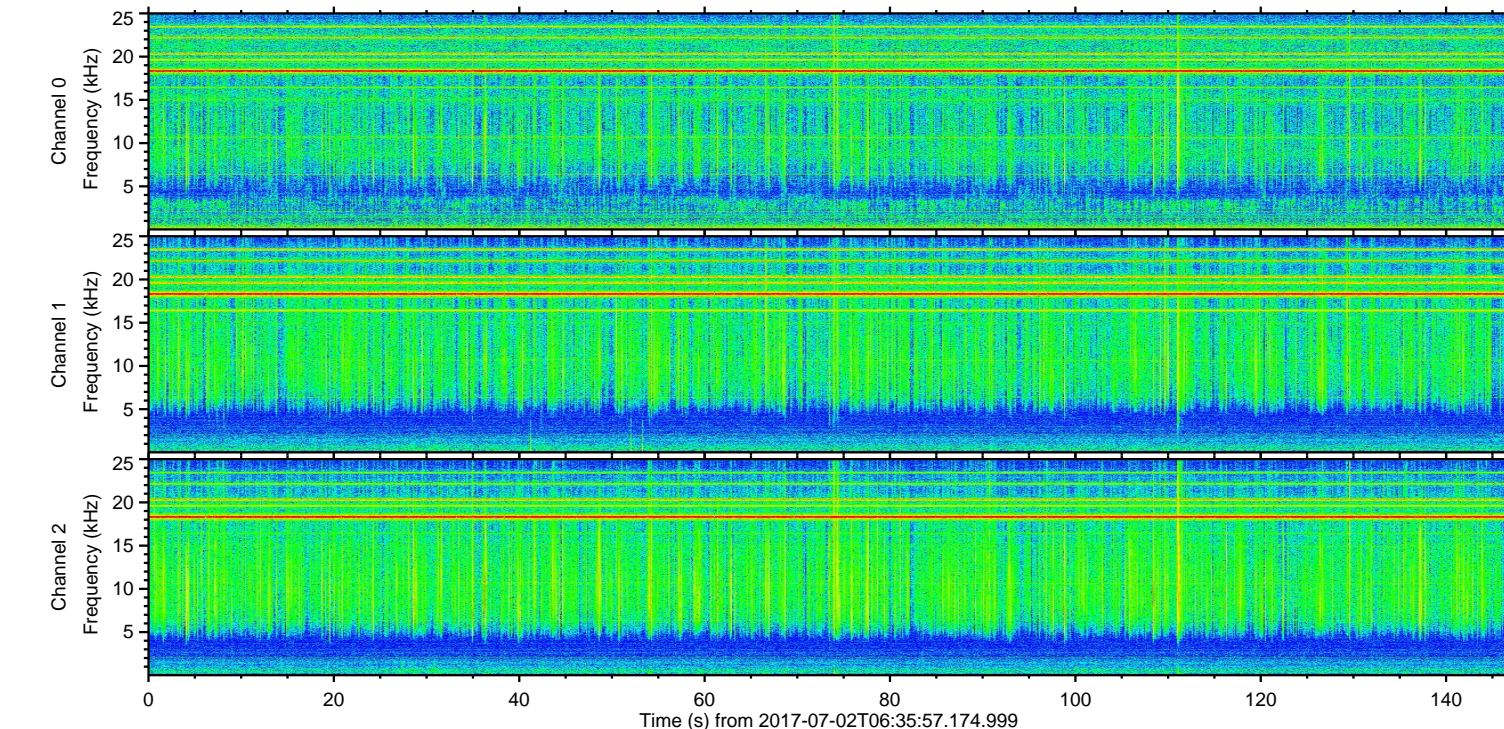
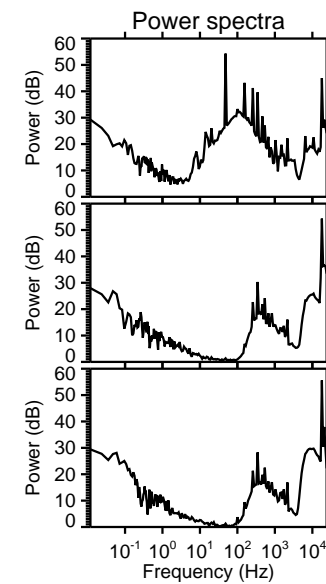
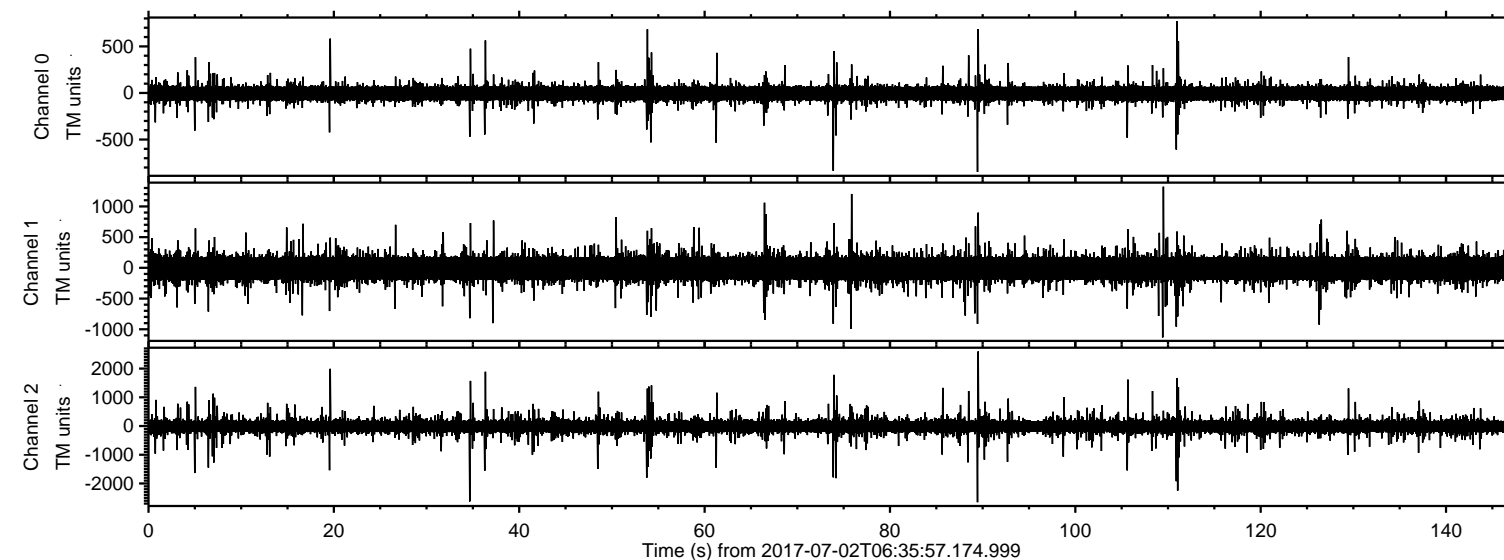

Processed Tue Jul 18 11:43:05 2017 by ELM ver.2012-10-06 from 001\_\_elm20170702\_063556\_\_dat00.bin

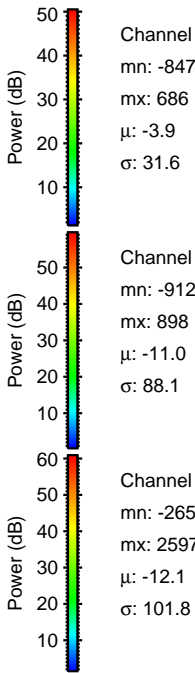
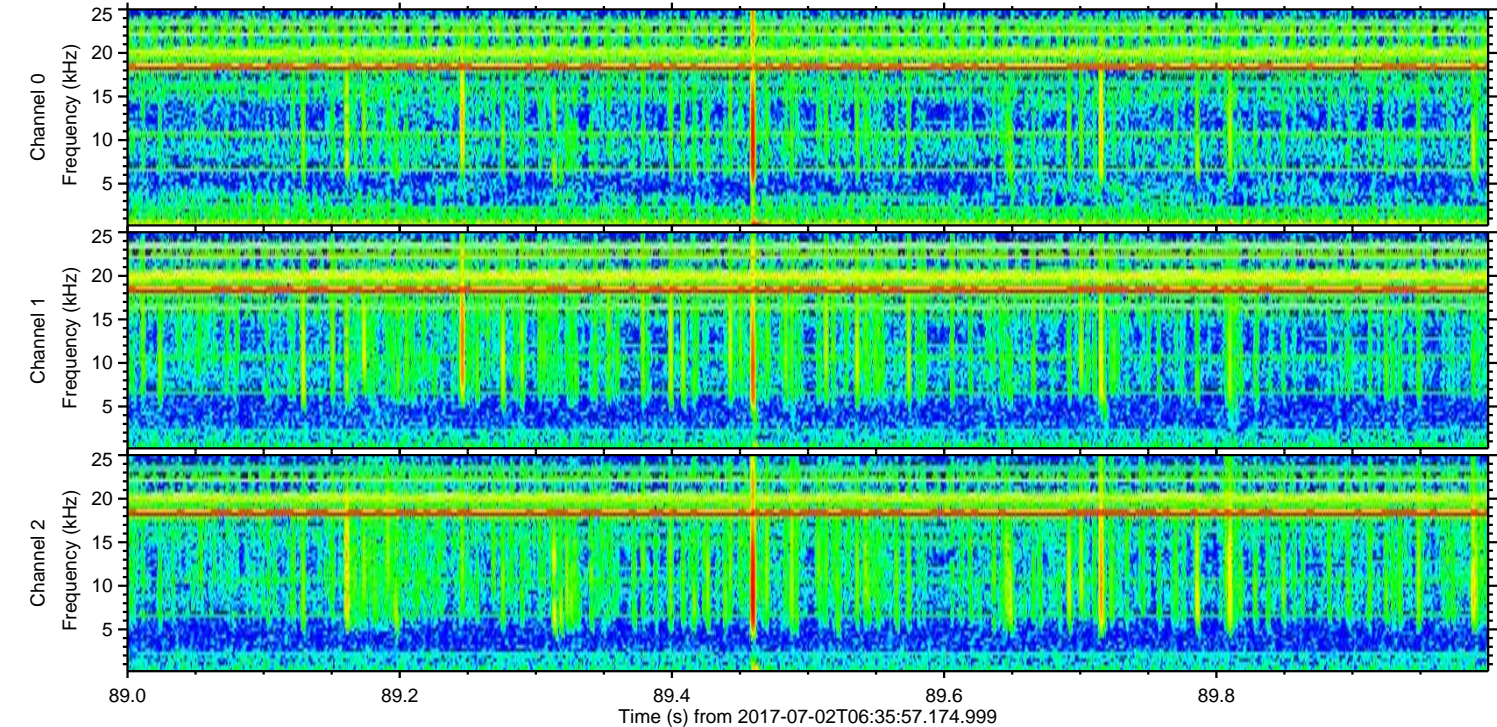
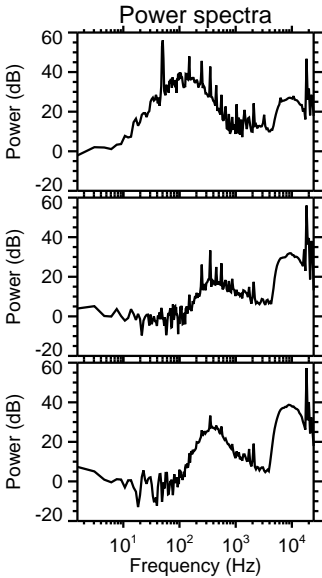
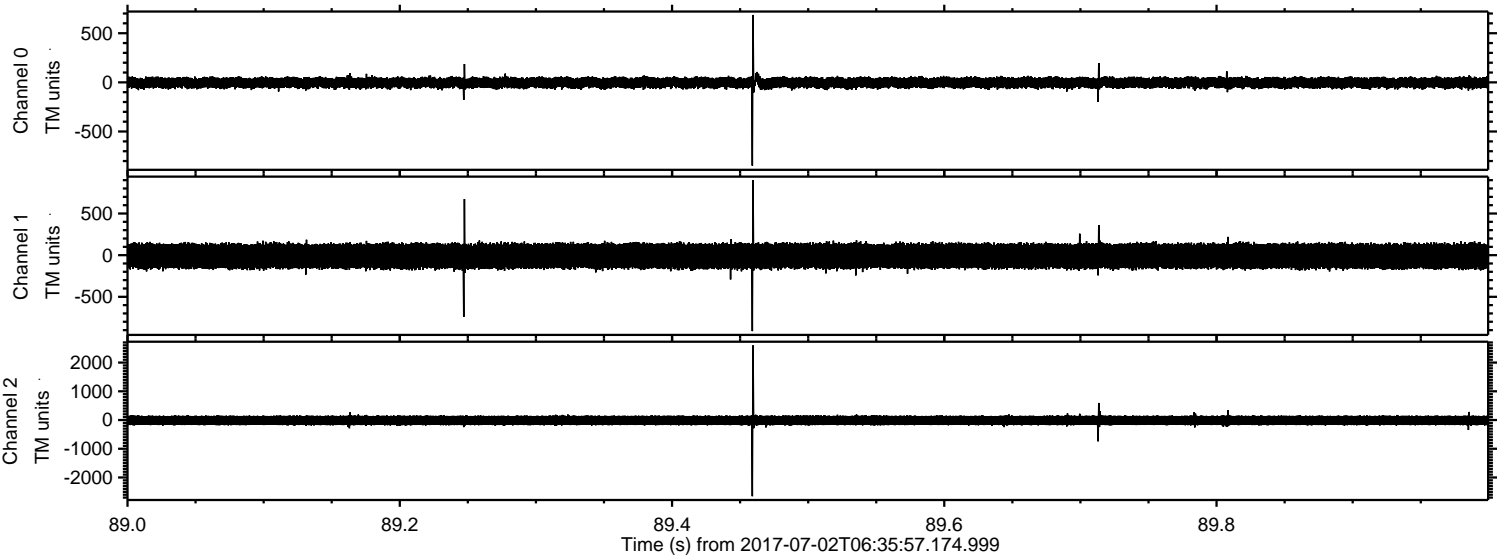



ELMAVAN 3D WAVEFORMS (Measured data sampled at 50 kHz) 51000 packets of 144 samples from 2017-07-02T06:35:57.174.999. Part 35/147

Processed Tue Jul 18 11:43:06 2017 by ELM ver.2012-10-06 from 001\_\_elm20170702\_063556\_\_dat00.bin

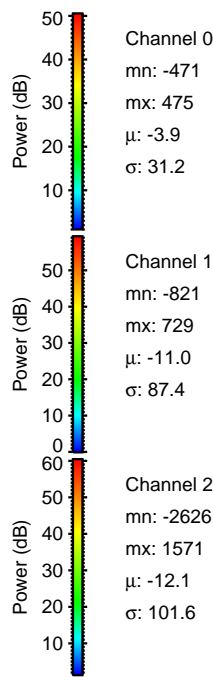
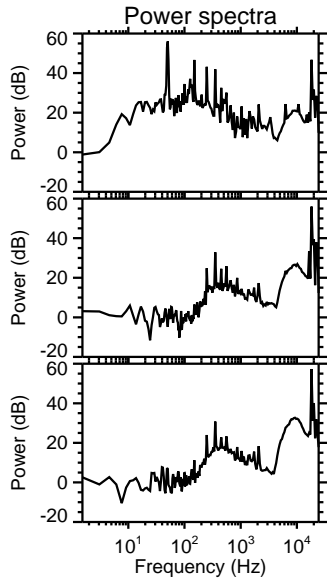
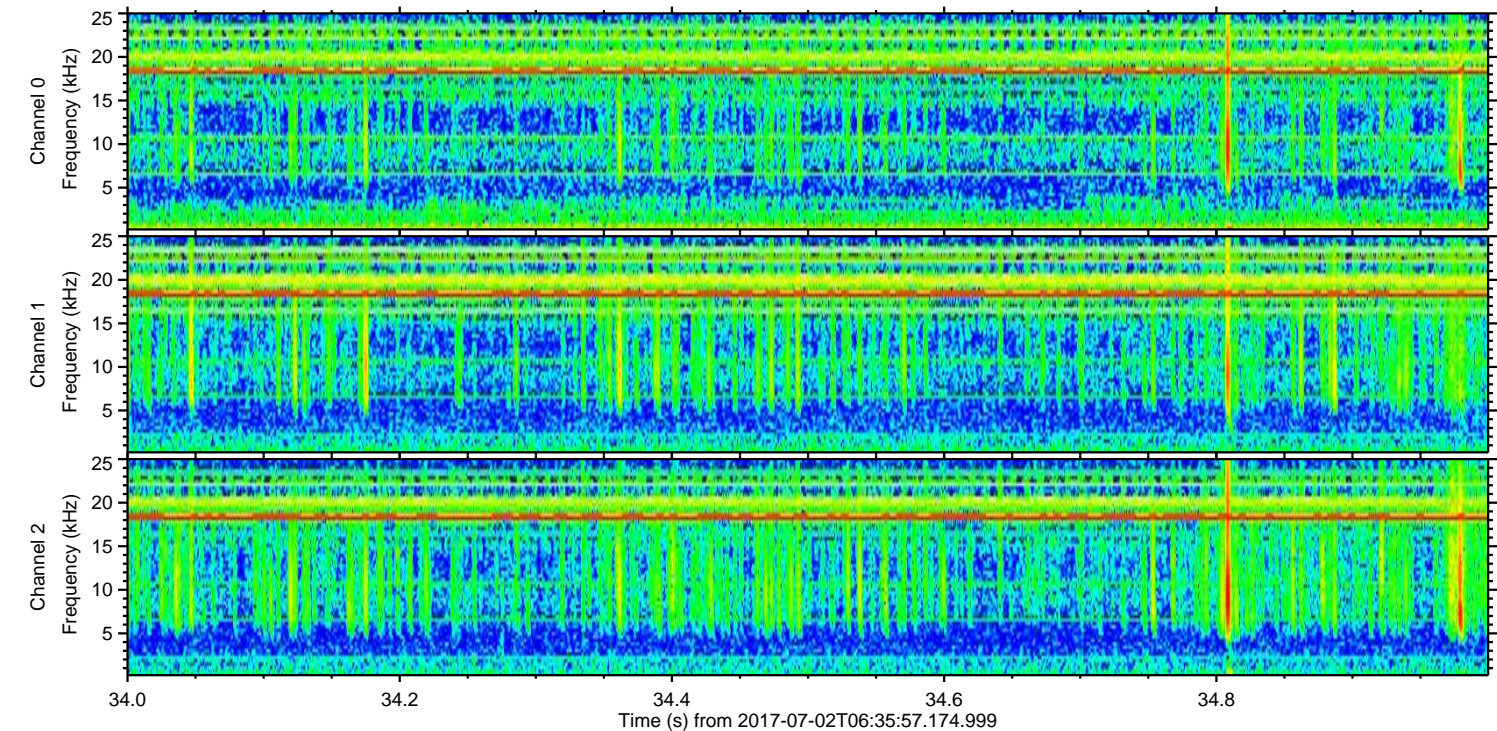
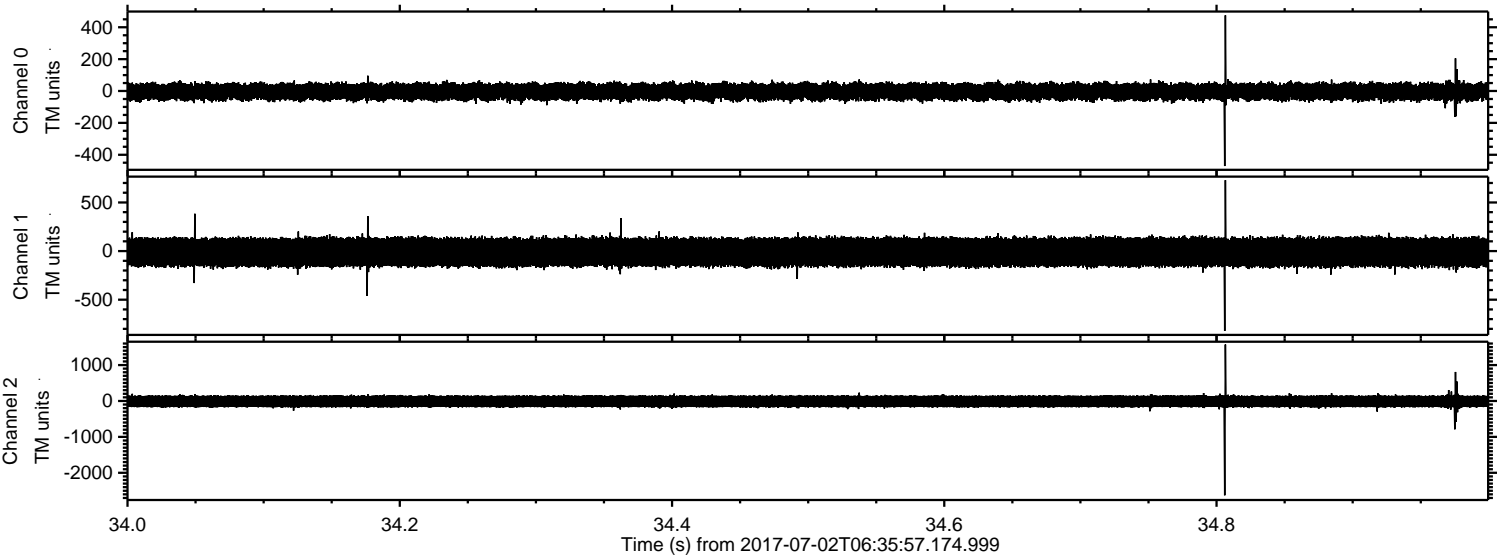

Channel 0  
mn: -471  
mx: 475  
 $\mu$ : -3.9  
 $\sigma$ : 31.2

Channel 1  
mn: -821  
mx: 729  
 $\mu$ : -11.0  
 $\sigma$ : 87.4

Channel 2  
mn: -2626  
mx: 1571  
 $\mu$ : -12.1  
 $\sigma$ : 101.6



ELMAVAN 3D WAVEFORMS (Measured data sampled at 50 kHz) 51000 packets of 144 samples from 2017-07-02T06:35:57.174.999. Part 112/147

Processed Tue Jul 18 11:43:07 2017 by ELM ver.2012-10-06 from 001\_\_elm20170702\_063556\_\_dat00.bin

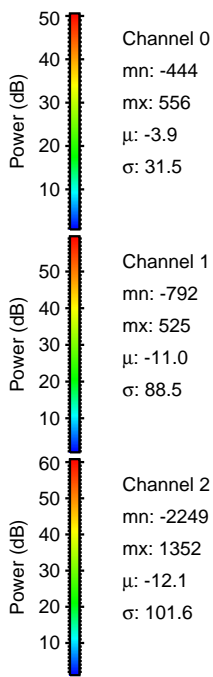
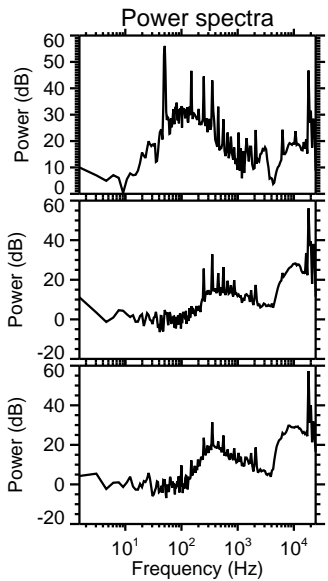
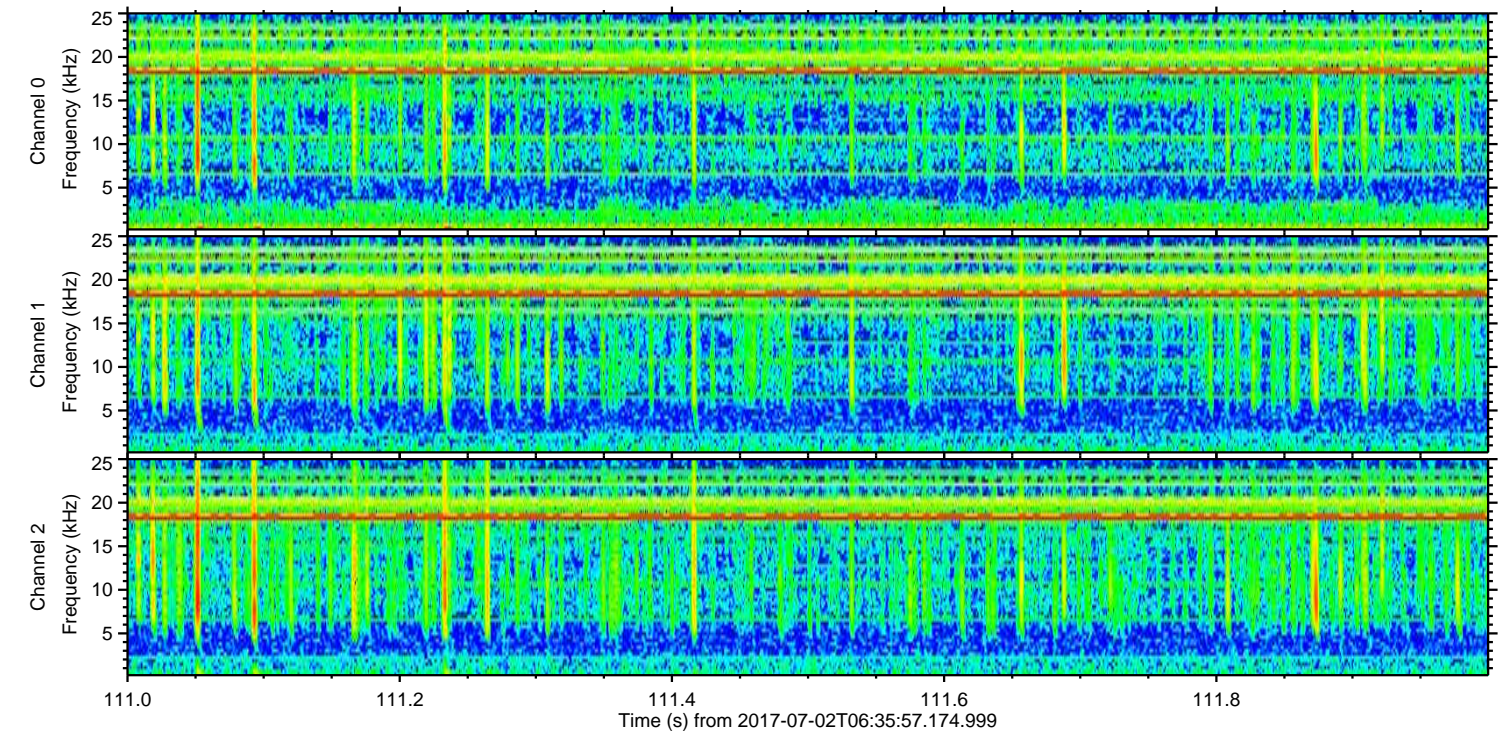
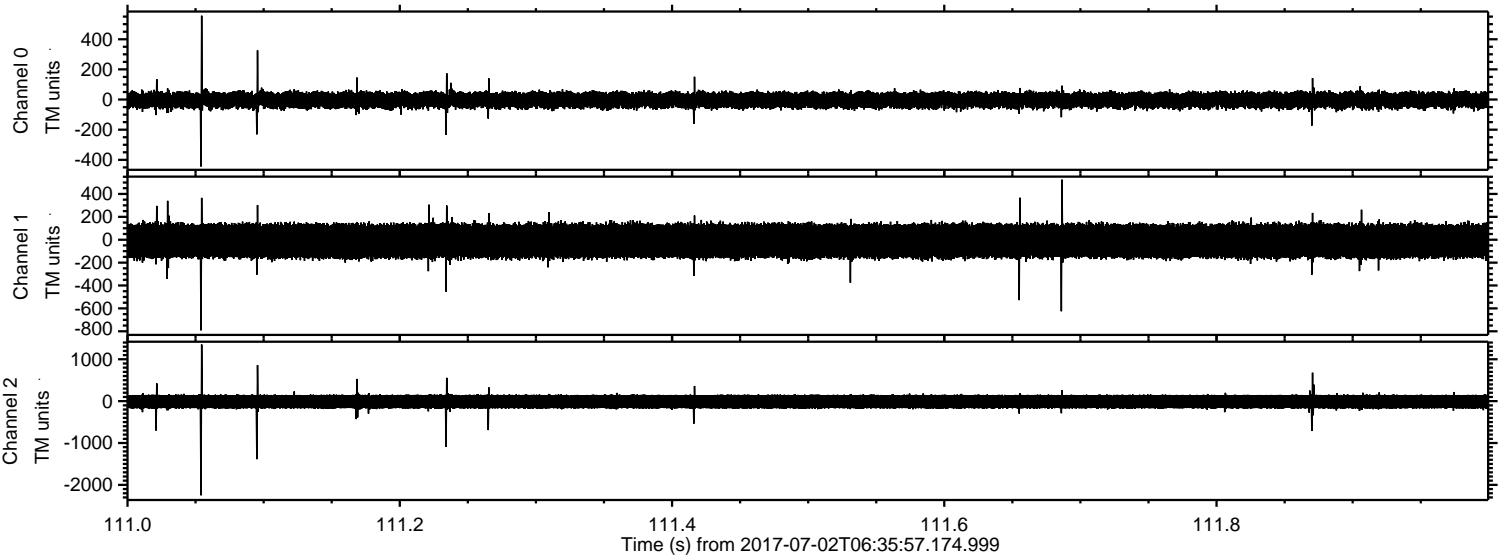

Channel 0  
mn: -444  
mx: 556  
 $\mu$ : -3.9  
 $\sigma$ : 31.5

Channel 1  
mn: -792  
mx: 525  
 $\mu$ : -11.0  
 $\sigma$ : 88.5

Channel 2  
mn: -2249  
mx: 1352  
 $\mu$ : -12.1  
 $\sigma$ : 101.6



ELMAVAN 3D WAVEFORMS (Measured data sampled at 50 kHz) 51000 packets of 144 samples from 2017-07-02T06:35:57.174.999. Part 20/147

Processed Tue Jul 18 11:43:07 2017 by ELM ver.2012-10-06 from 001\_\_elm20170702\_063556\_\_dat00.bin

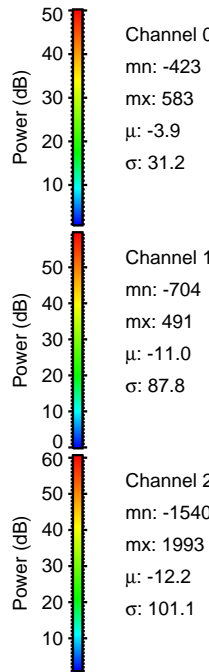
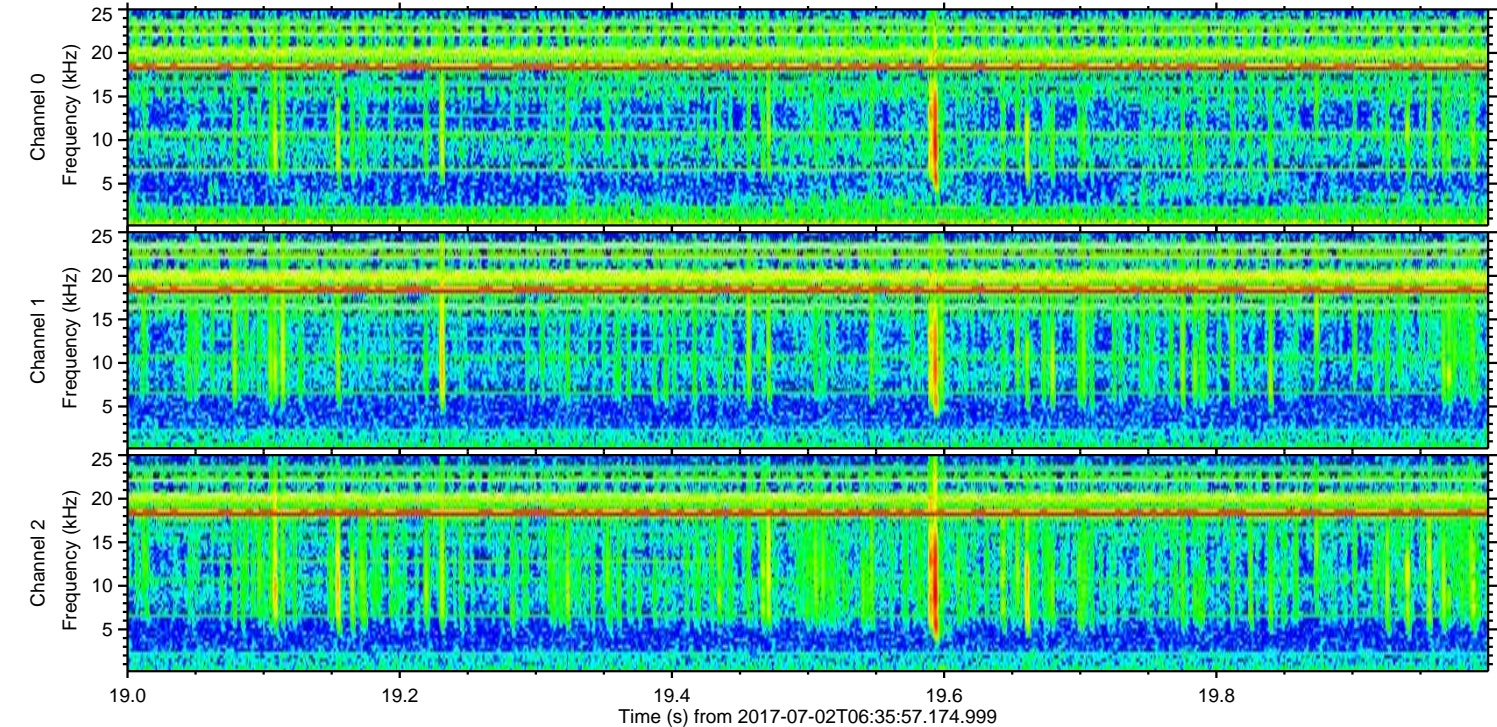
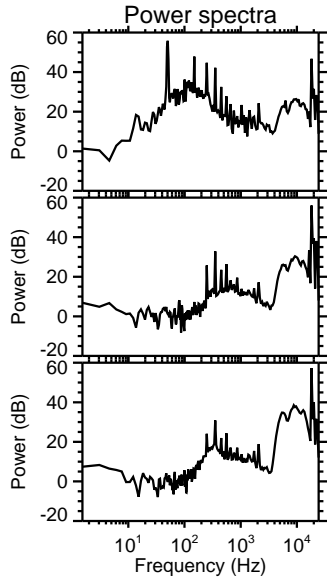
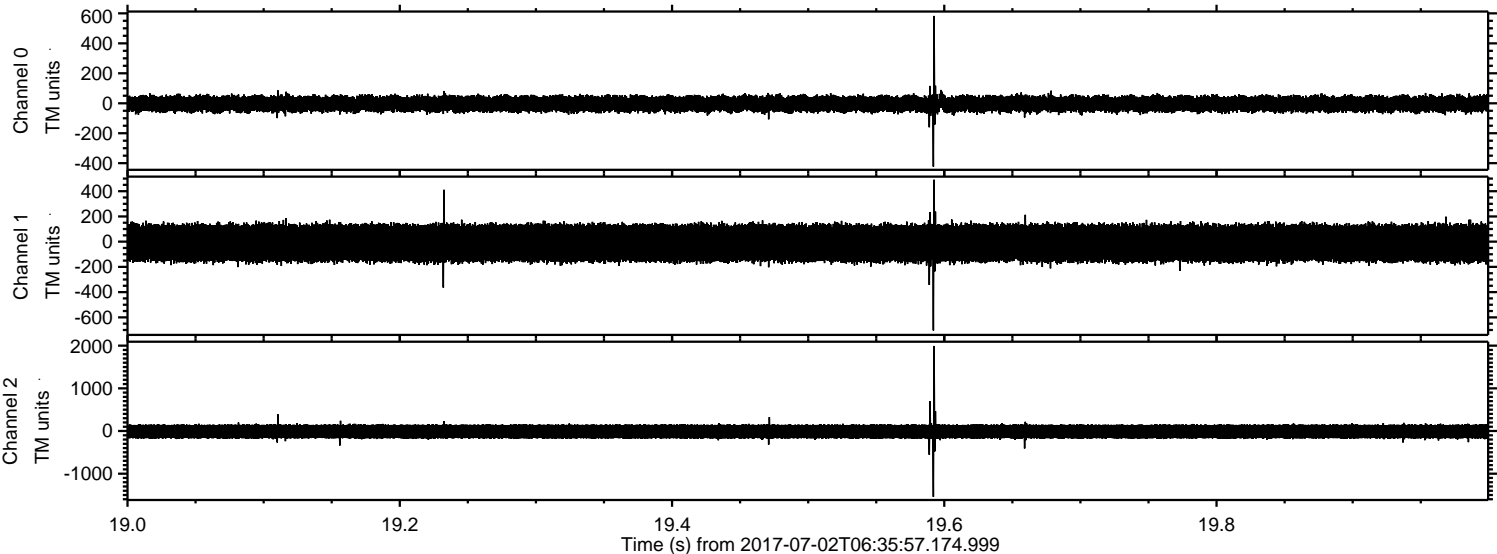



ELMAVAN 3D WAVEFORMS (Measured data sampled at 50 kHz) 51000 packets of 144 samples from 2017-07-02T06:35:57.174.999. Part 111/147

Processed Tue Jul 18 11:43:08 2017 by ELM ver.2012-10-06 from 001\_\_elm20170702\_063556\_\_dat00.bin

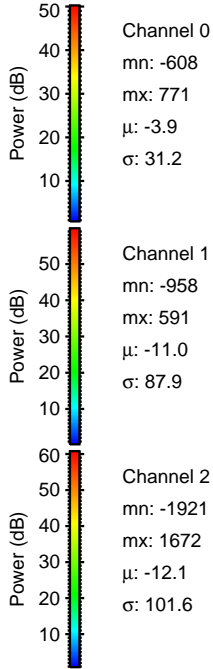
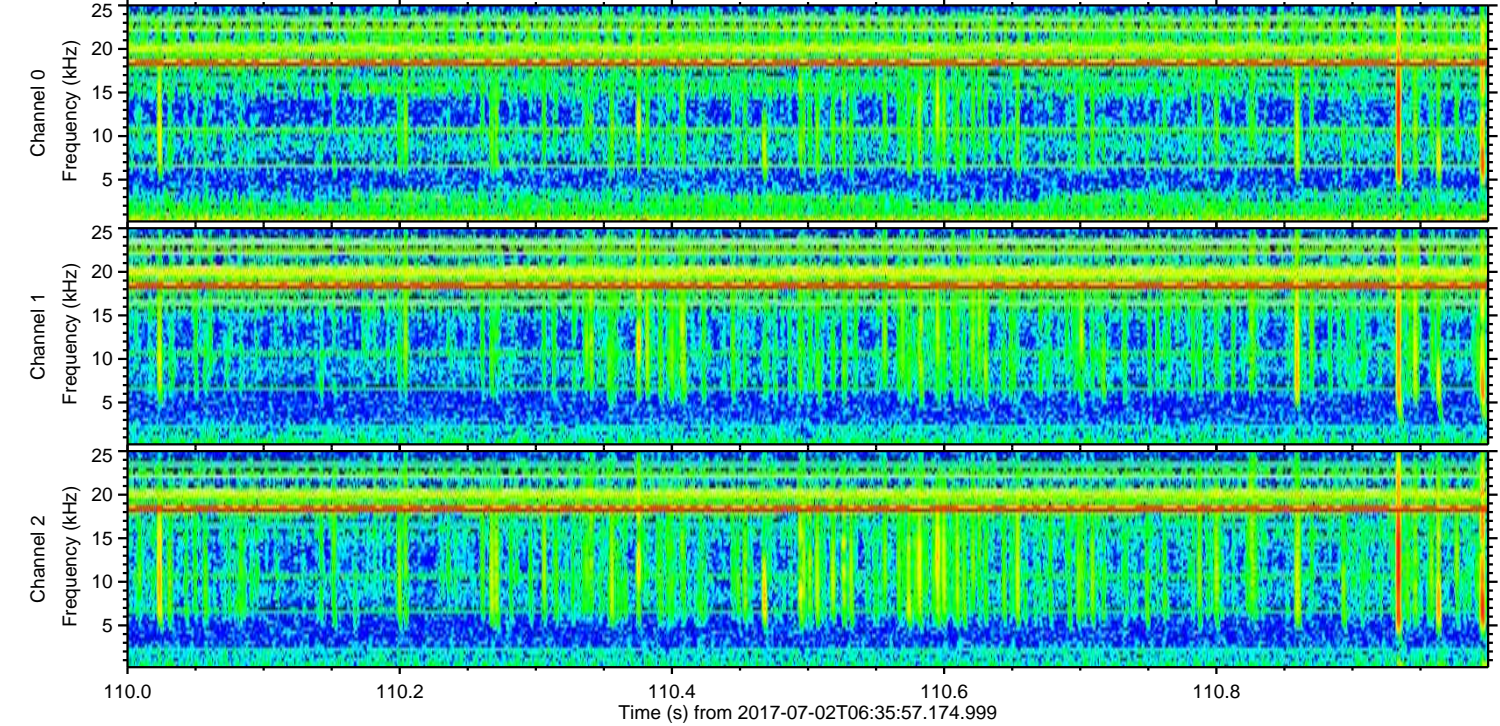
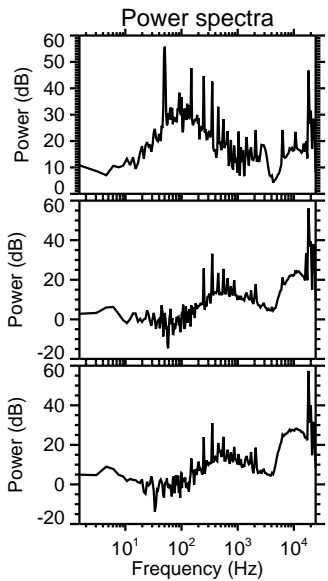
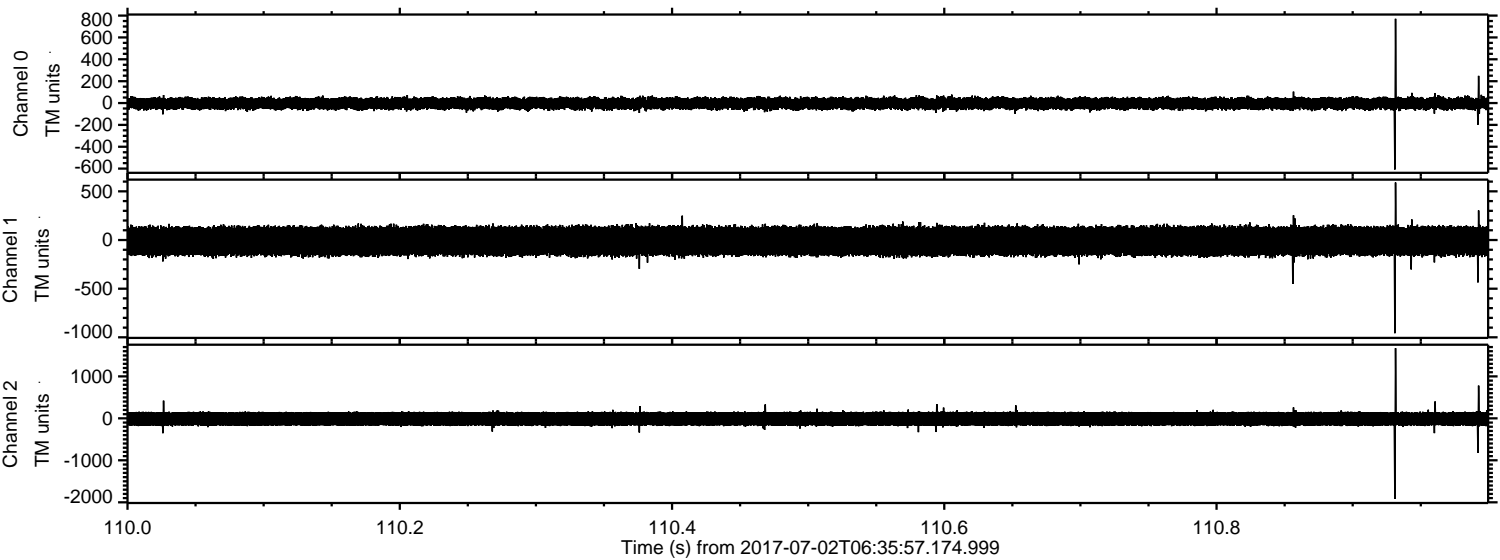



Processed Tue Jul 18 11:43:09 2017 by ELM ver.2012-10-06 from 001\_\_elm20170702\_063556\_\_dat00.bin

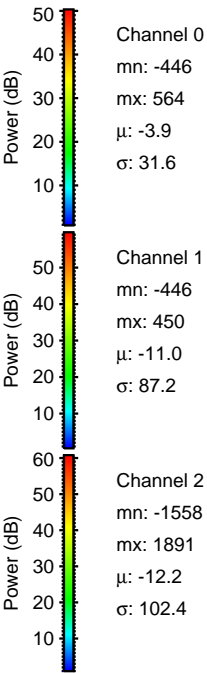
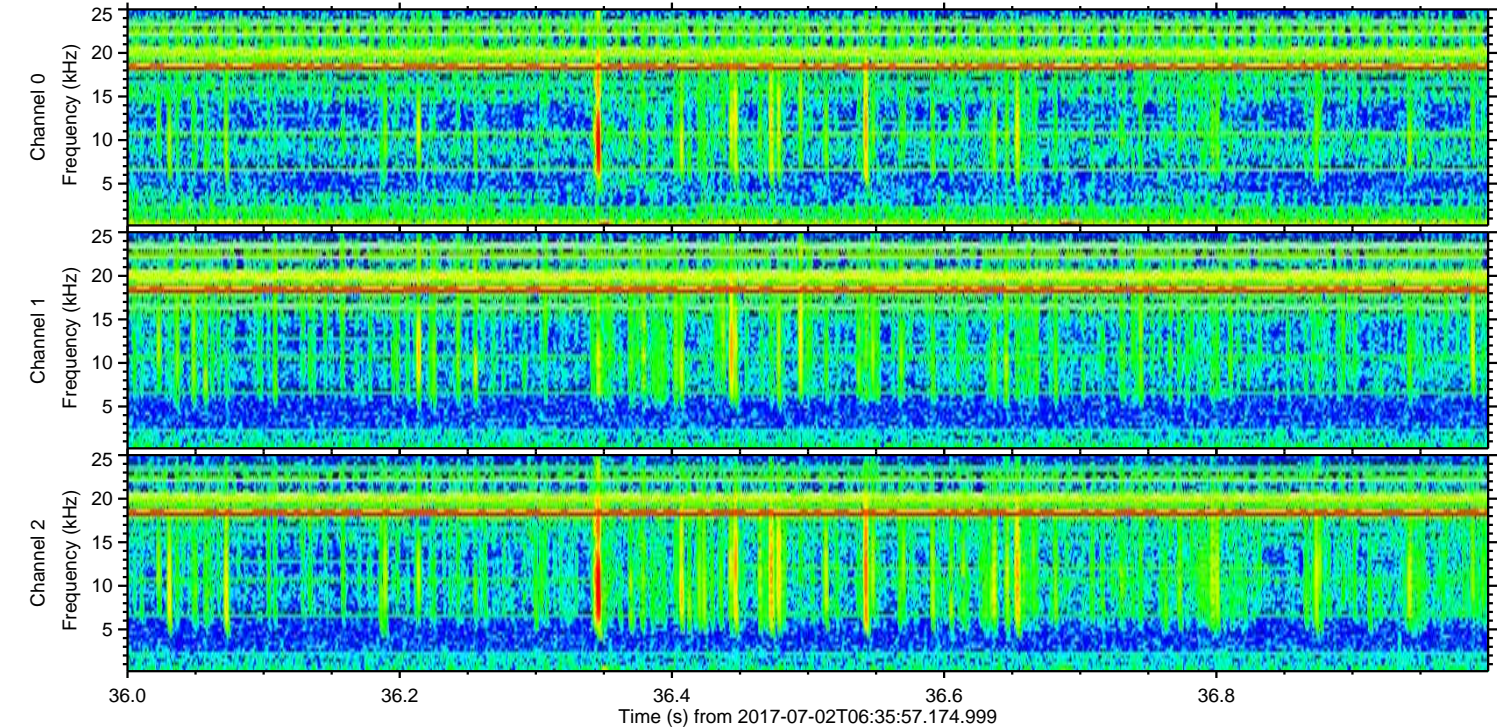
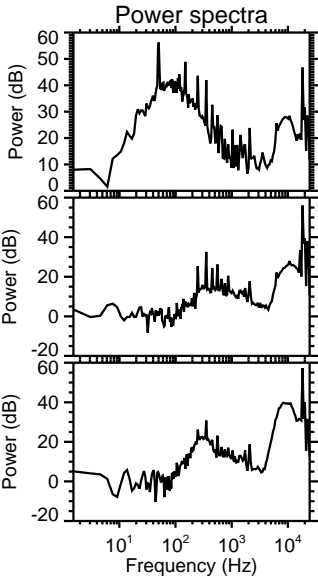
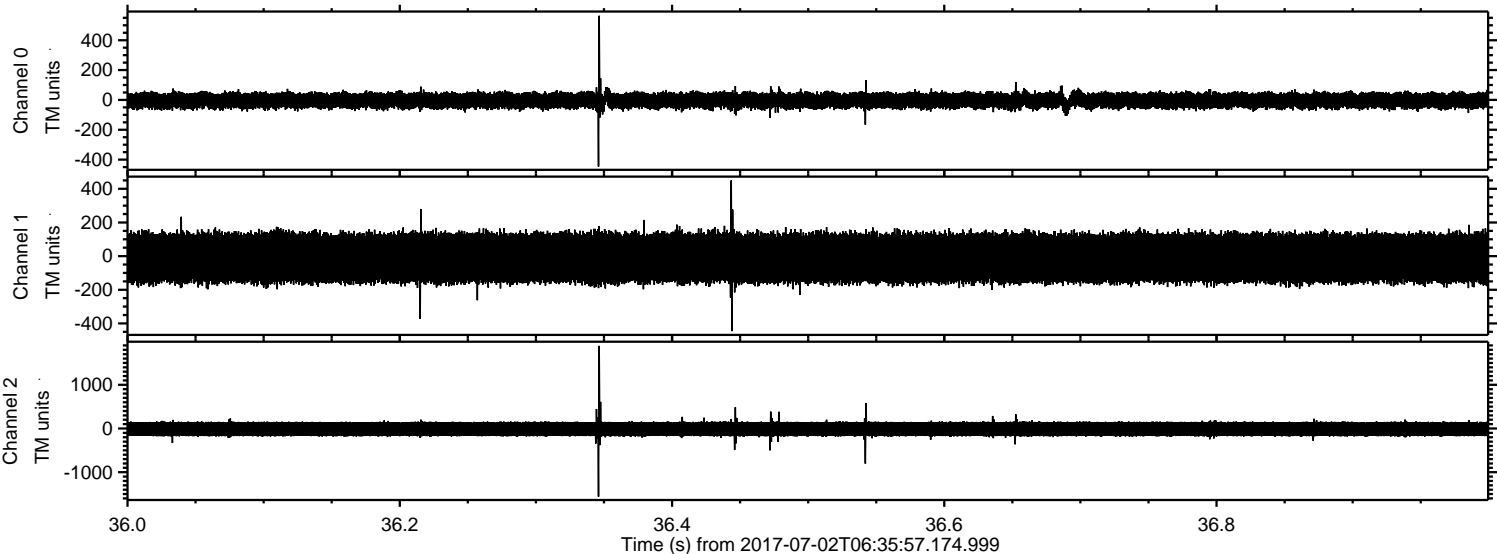



ELMAVAN 3D WAVEFORMS (Measured data sampled at 50 kHz) 51000 packets of 144 samples from 2017-07-02T06:35:57.174.999. Part 75/147

Processed Tue Jul 18 11:43:09 2017 by ELM ver.2012-10-06 from 001\_\_elm20170702\_063556\_\_dat00.bin

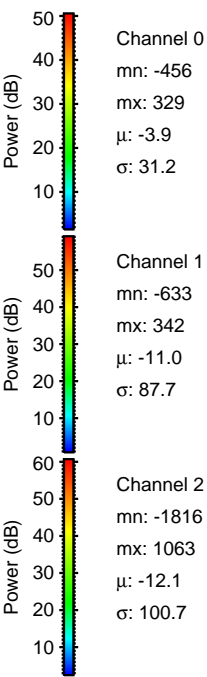
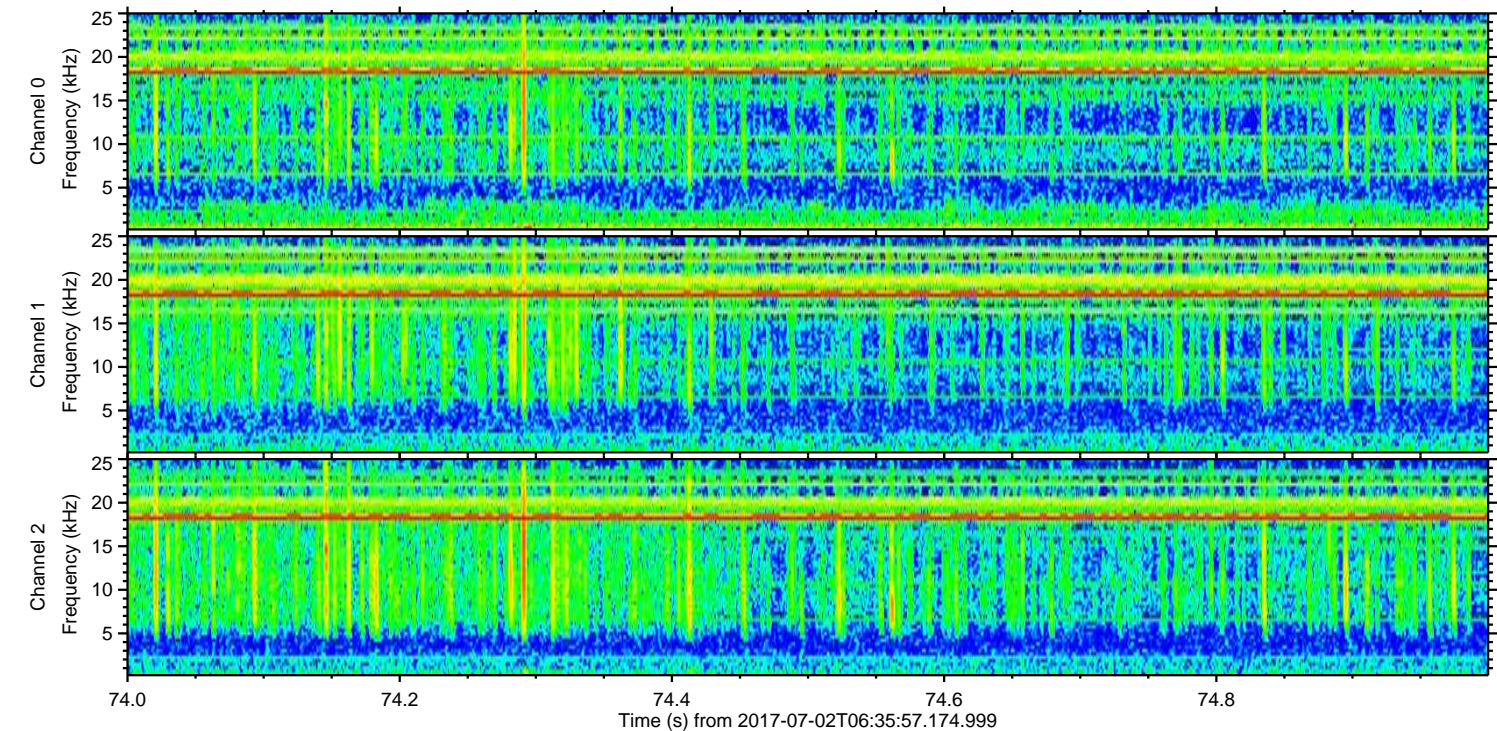
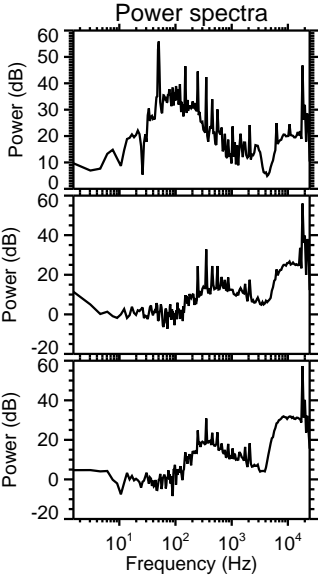
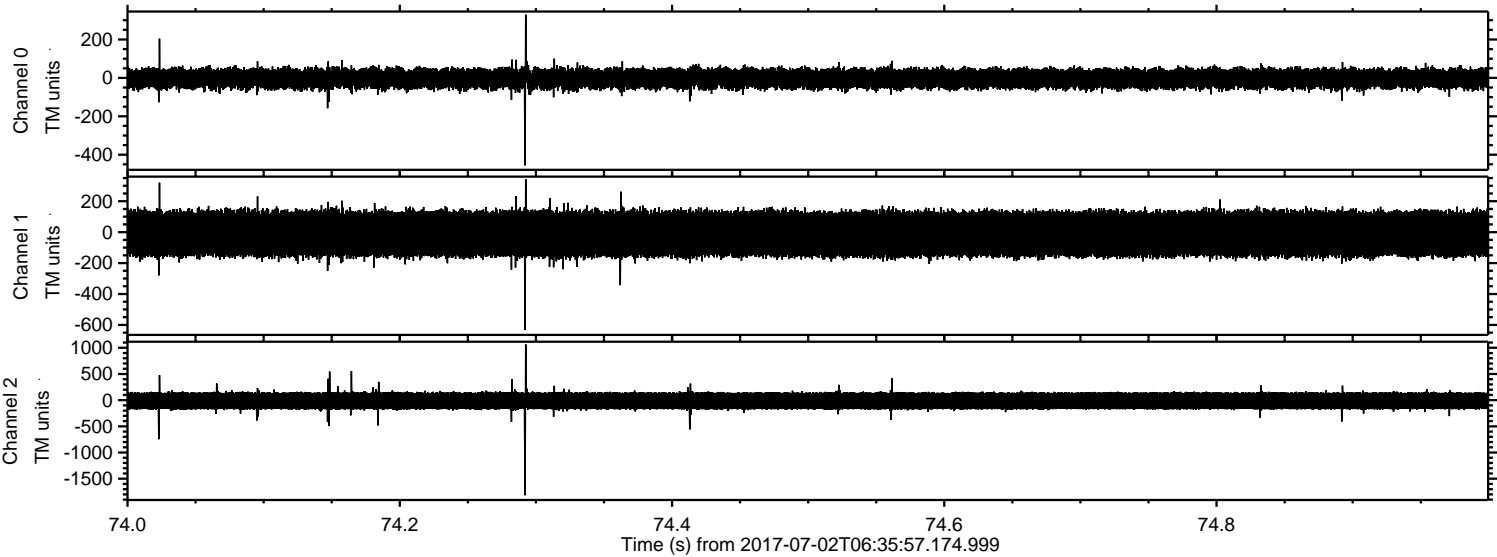



Processed Tue Jul 18 11:43:10 2017 by ELM ver.2012-10-06 from 001\_\_elm20170702\_063556\_\_dat00.bin

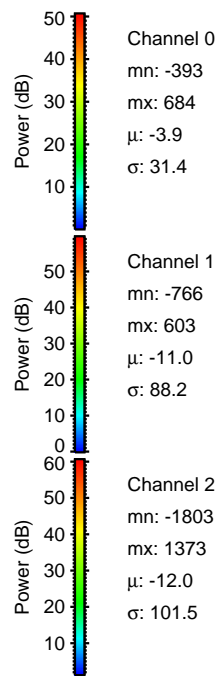
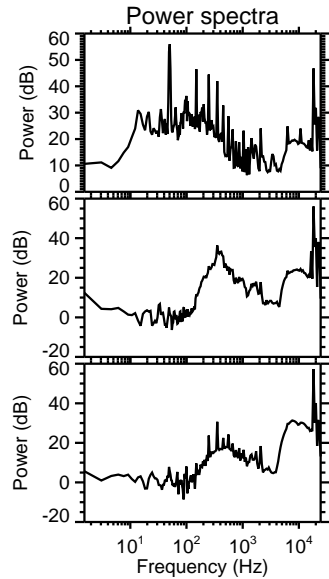
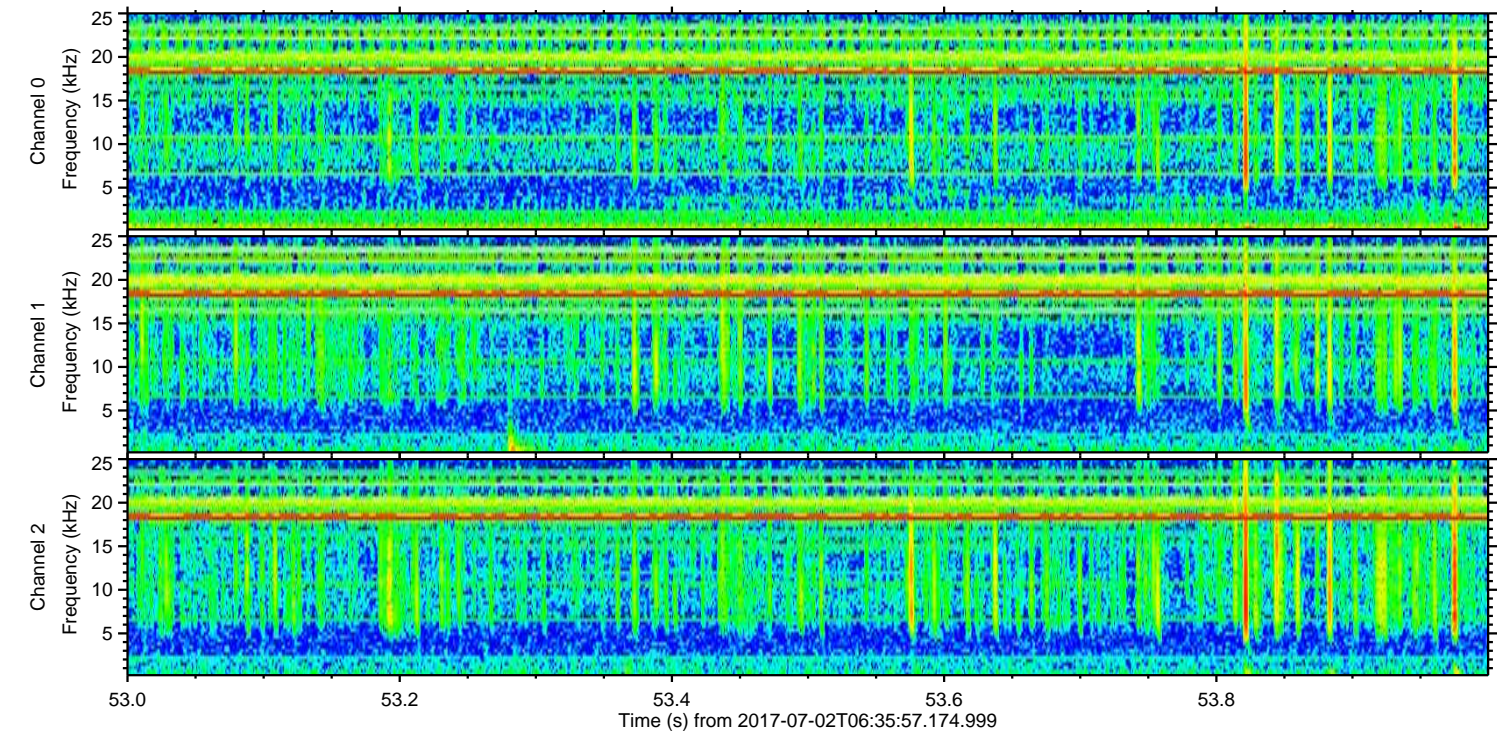
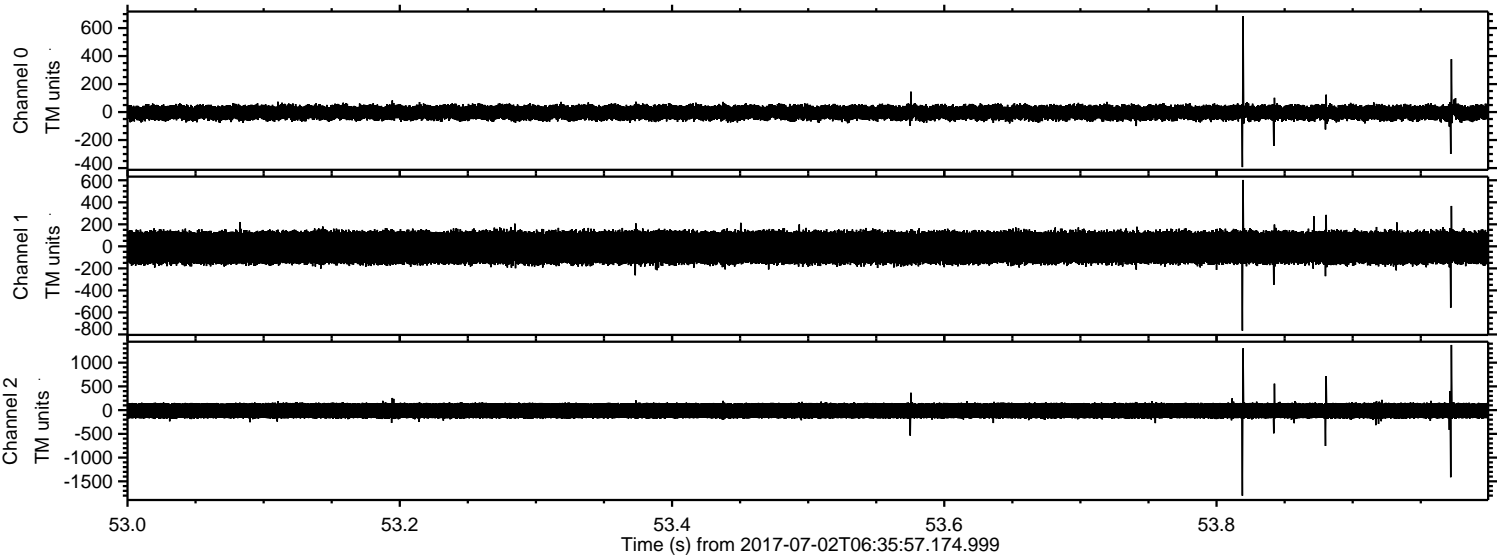



ELMAVAN 3D WAVEFORMS (Measured data sampled at 50 kHz) 51000 packets of 144 samples from 2017-07-02T06:35:57.174.999. Part 74/147

Processed Tue Jul 18 11:43:11 2017 by ELM ver.2012-10-06 from 001\_\_elm20170702\_063556\_\_dat00.bin

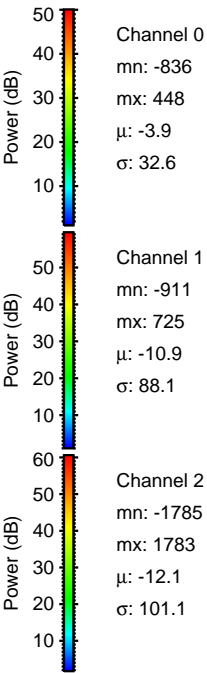
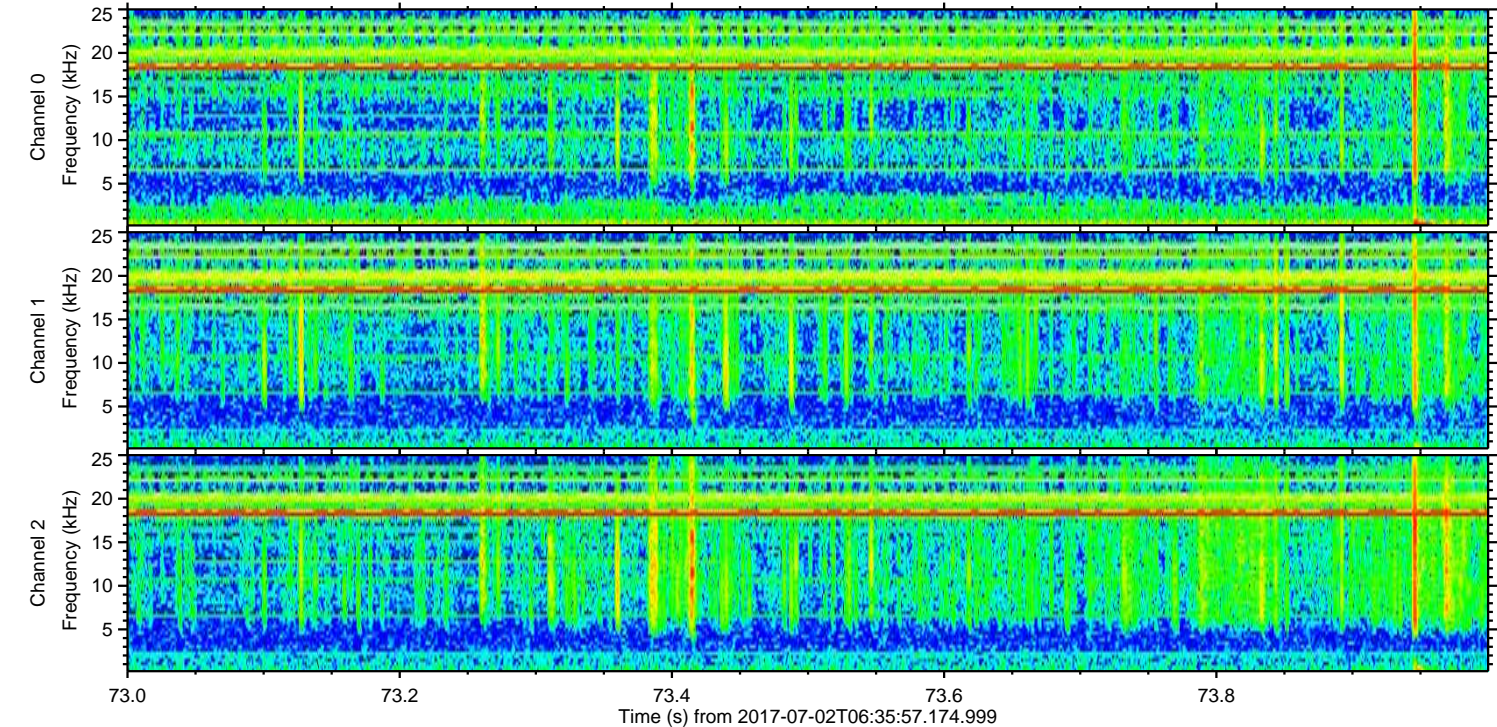
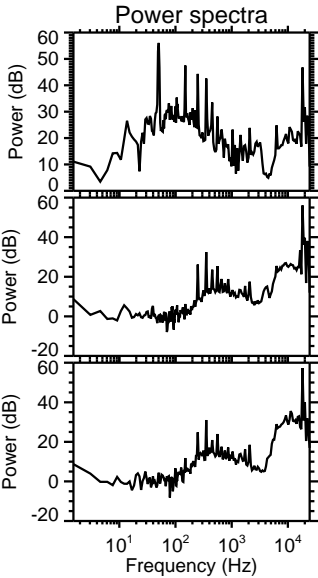
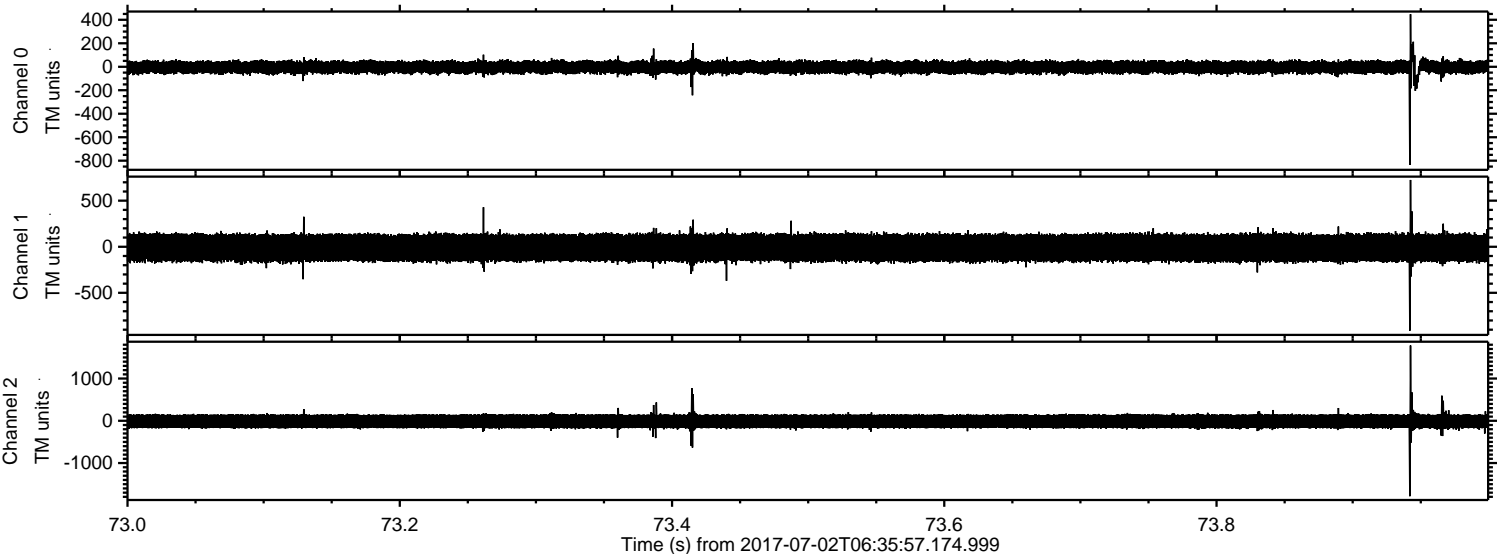



ELMAVAN 3D WAVEFORMS (Measured data sampled at 50 kHz) 51000 packets of 144 samples from 2017-07-02T06:35:57.174.999. Part 129/147

Processed Tue Jul 18 11:43:12 2017 by ELM ver.2012-10-06 from 001\_\_elm20170702\_063556\_\_dat00.bin

