

ELMAVAN 3D WAVEFORMS (Measured data sampled at 50 kHz) 51000 packets of 144 samples from 2017-07-02T05:50:55.335.000.

Processed Tue Jul 18 11:35:52 2017 by ELM ver.2012-10-06 from 001__elm20170702_055054__dat00.bin

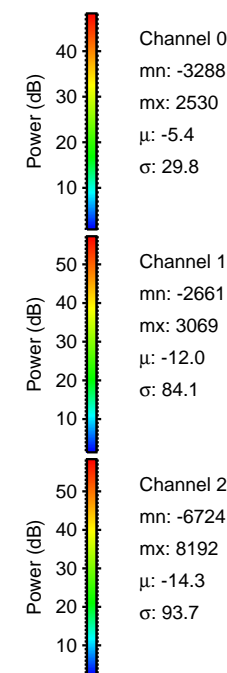
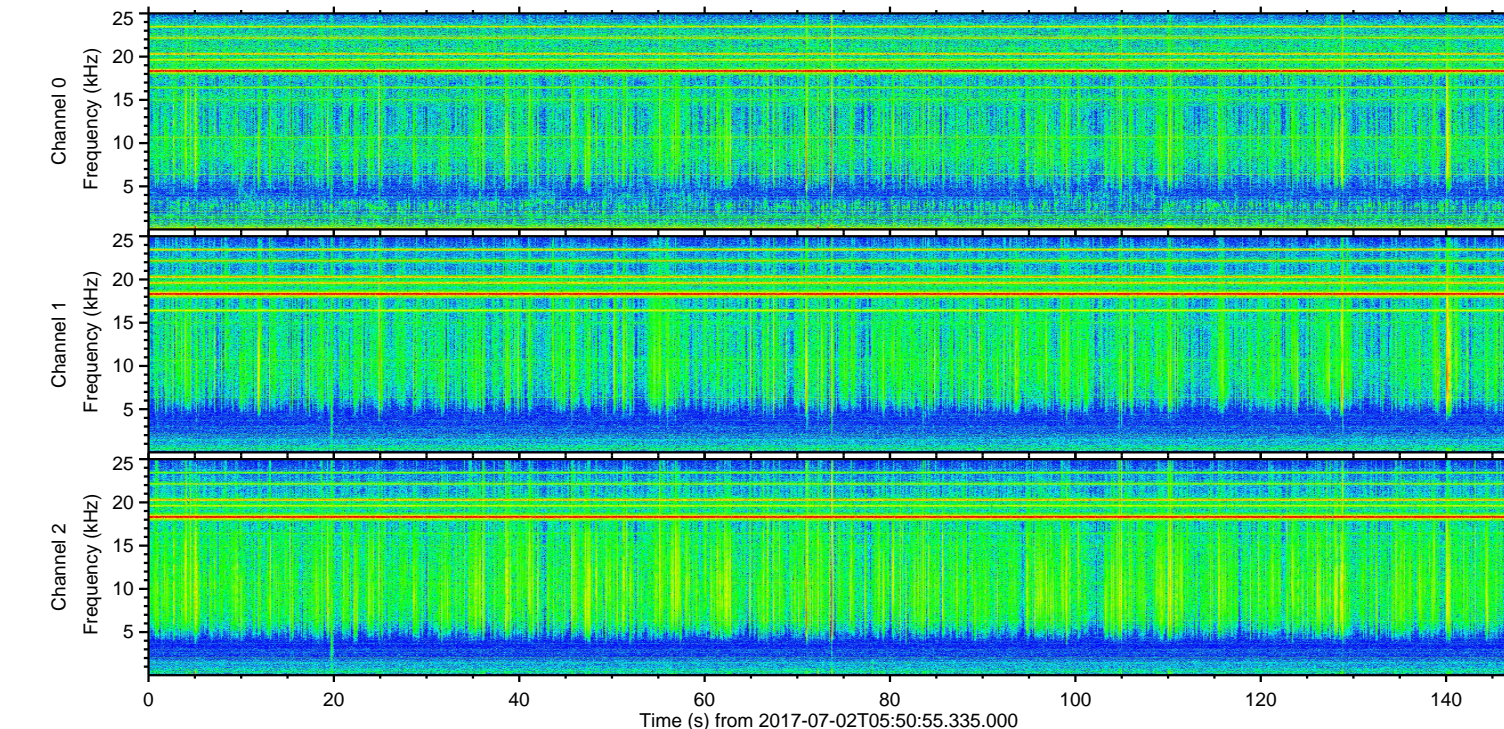
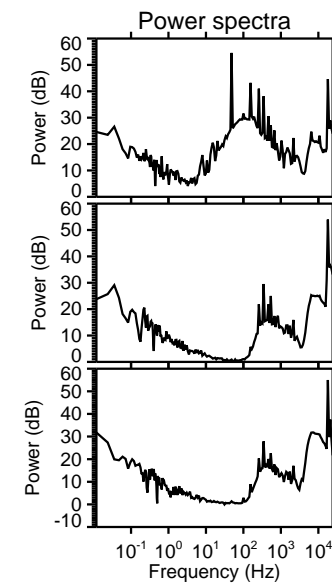
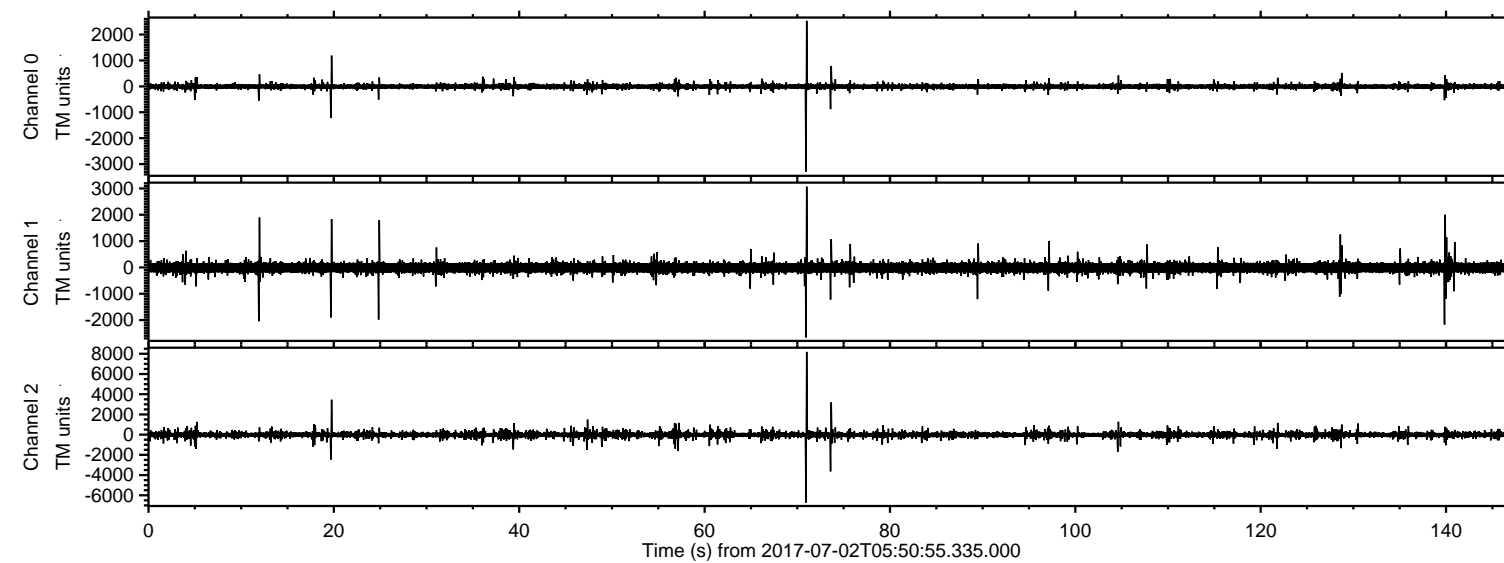

ELMAVAN 3D WAVEFORMS (Measured data sampled at 50 kHz) 51000 packets of 144 samples from 2017-07-02T05:50:55.335.000. Part 71/147

Processed Tue Jul 18 11:36:01 2017 by ELM ver.2012-10-06 from 001__elm20170702_055054__dat00.bin

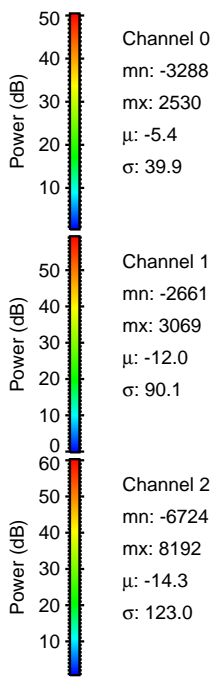
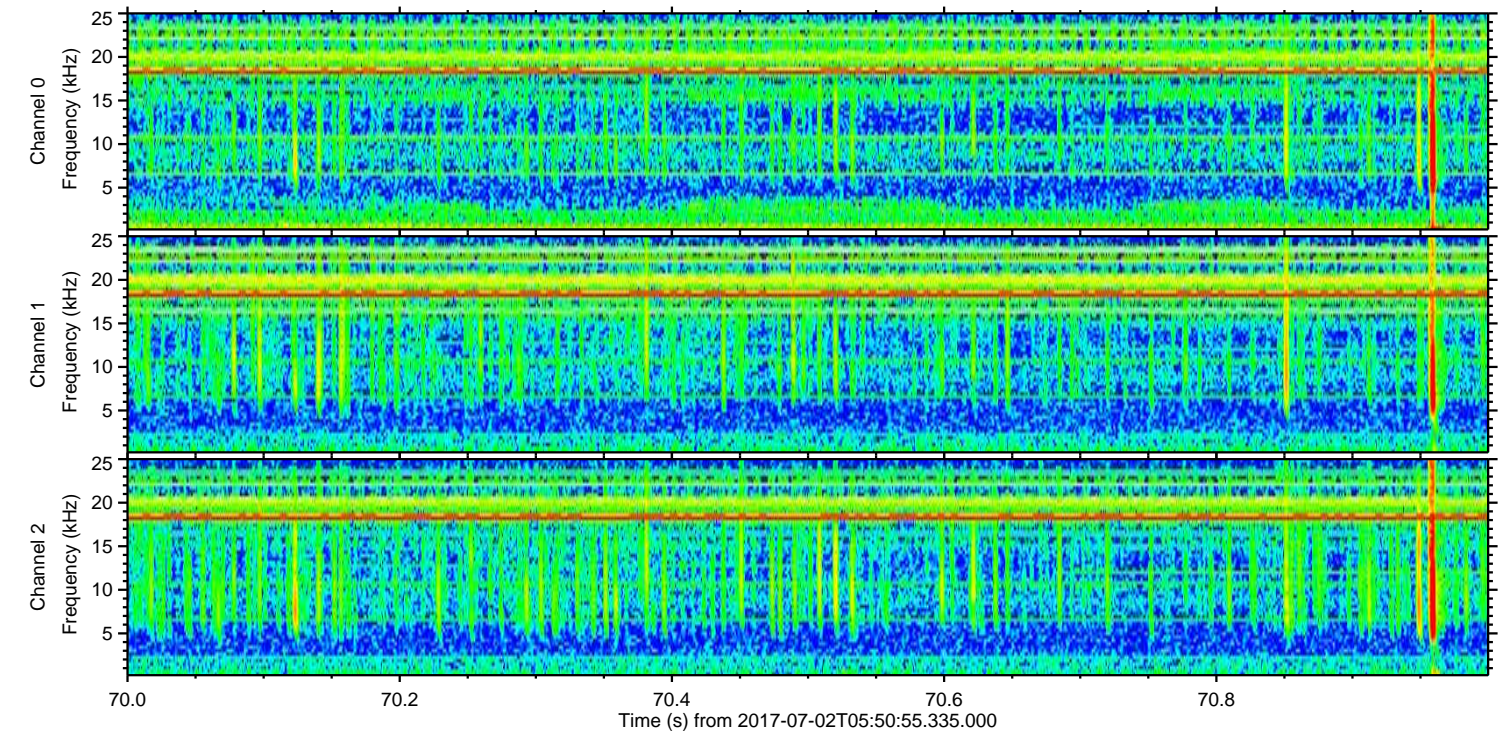
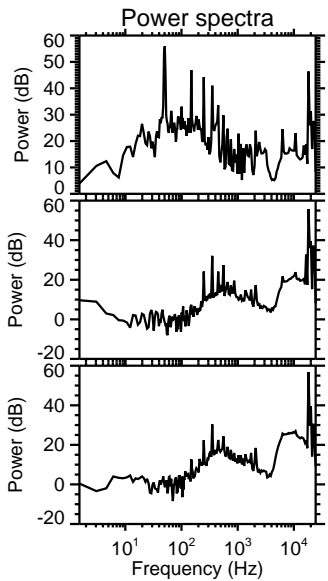
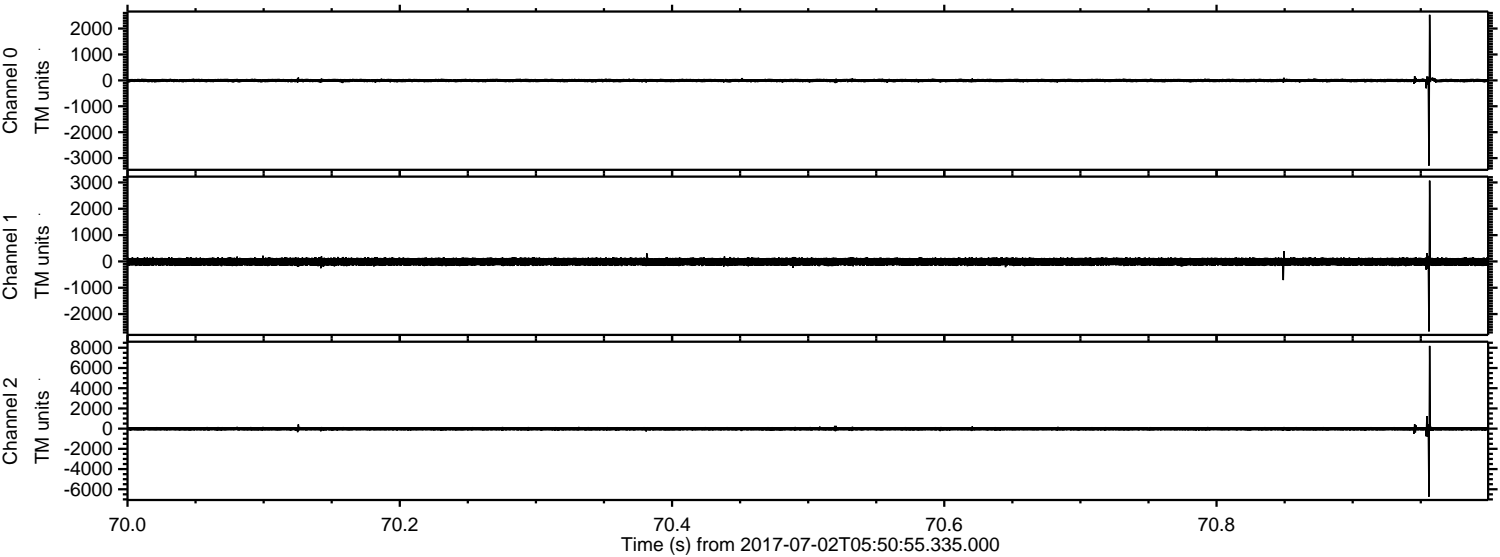

Processed Tue Jul 18 11:36:02 2017 by ELM ver.2012-10-06 from 001__elm20170702_055054__dat00.bin

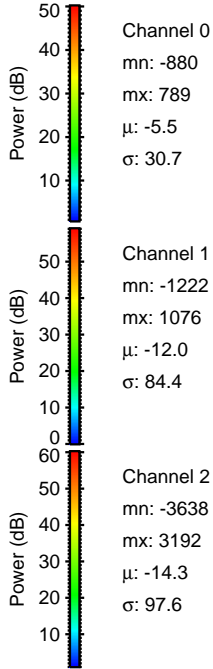
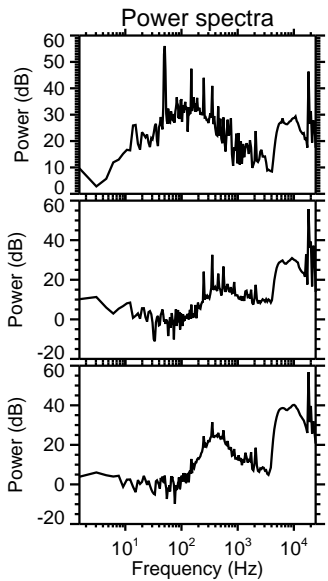
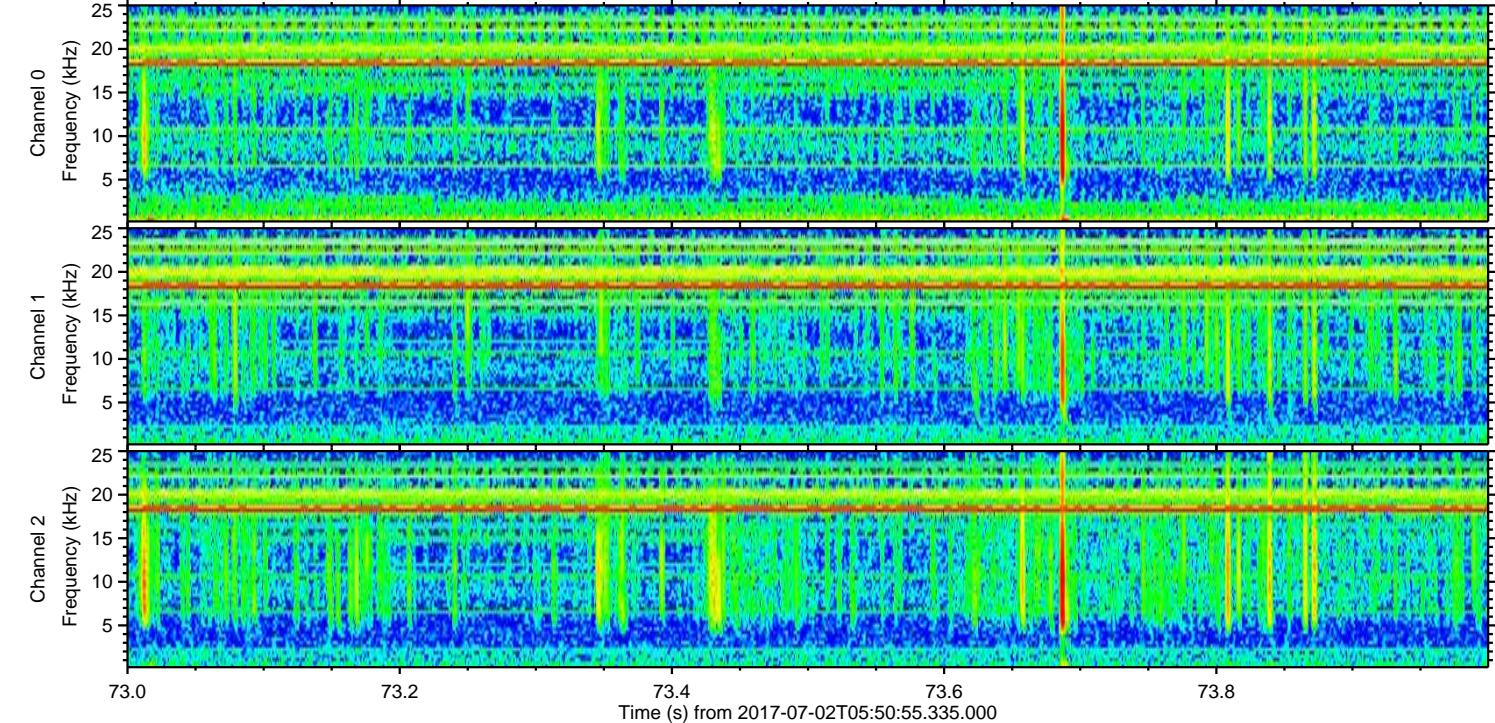
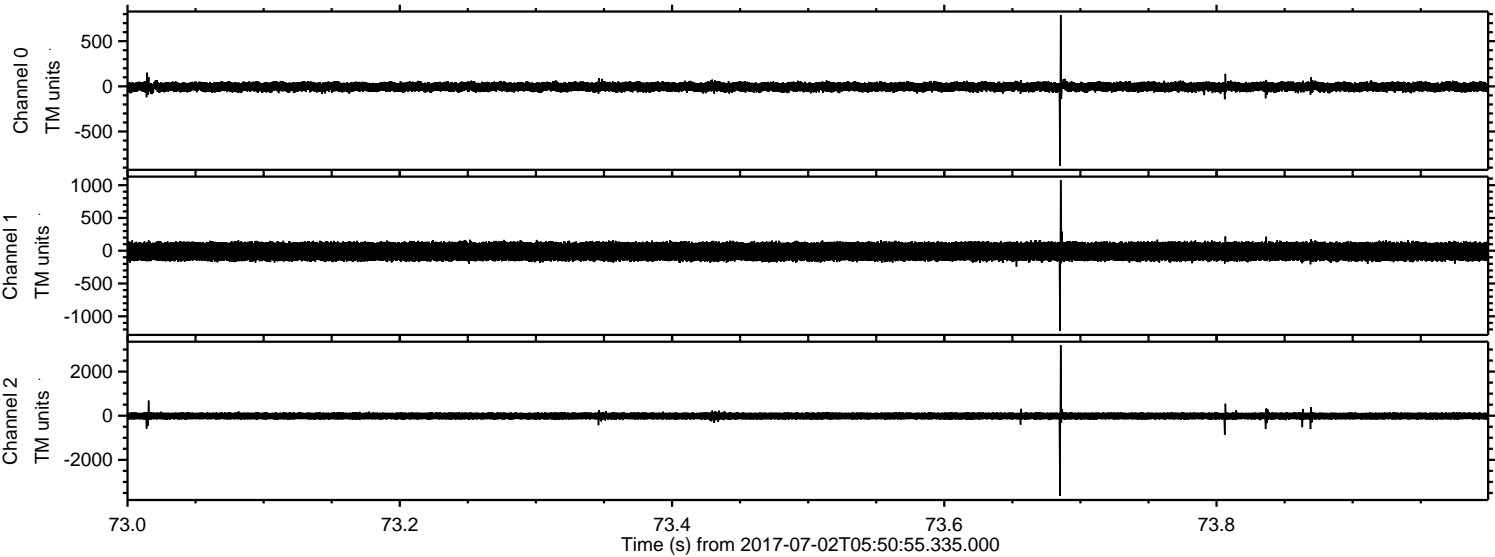

Channel 0
mn: -880
mx: 789
 μ : -5.5
 σ : 30.7

Channel 1
mn: -1222
mx: 1076
 μ : -12.0
 σ : 84.4

Channel 2
mn: -3638
mx: 3192
 μ : -14.3
 σ : 97.6

ELMAVAN 3D WAVEFORMS (Measured data sampled at 50 kHz) 51000 packets of 144 samples from 2017-07-02T05:50:55.335.000. Part 20/147

Processed Tue Jul 18 11:36:03 2017 by ELM ver.2012-10-06 from 001__elm20170702_055054__dat00.bin

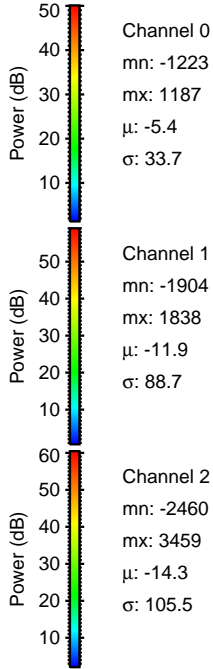
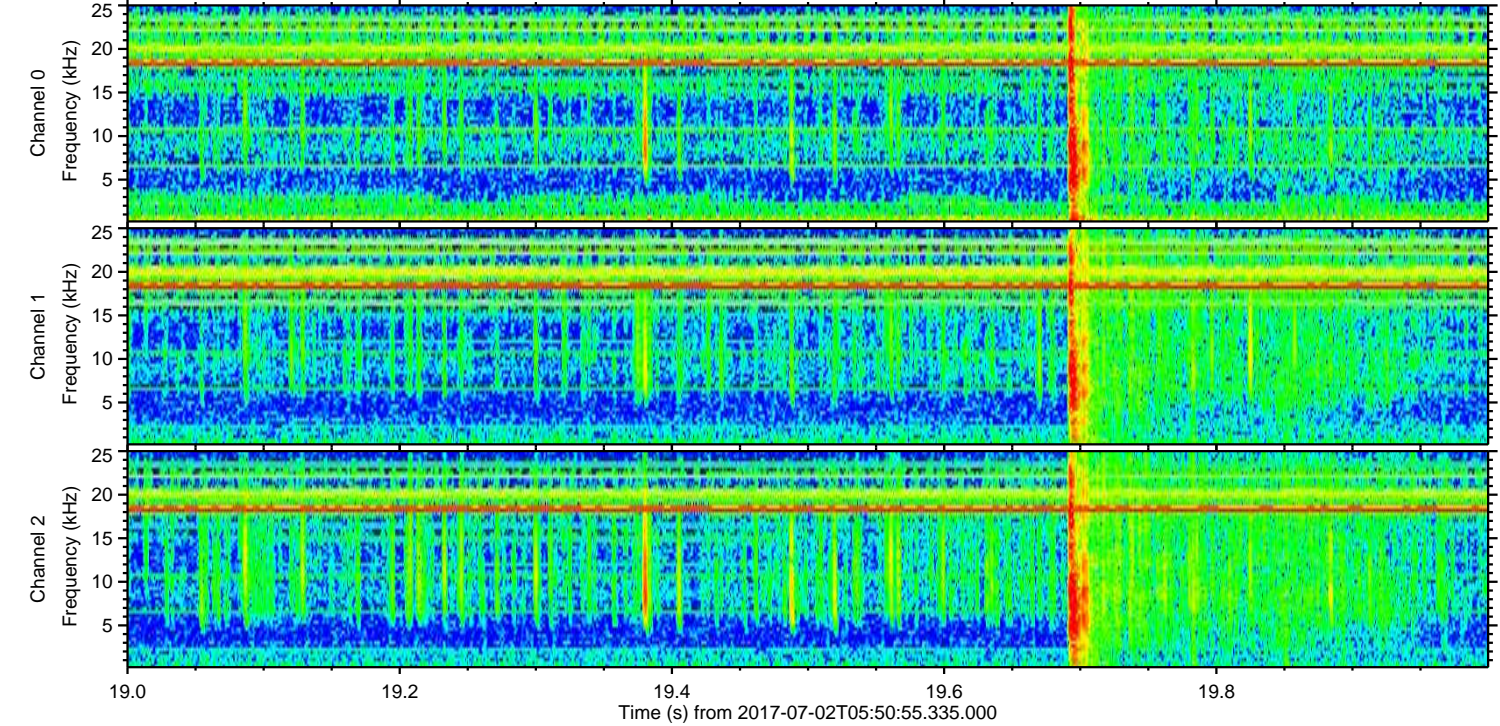
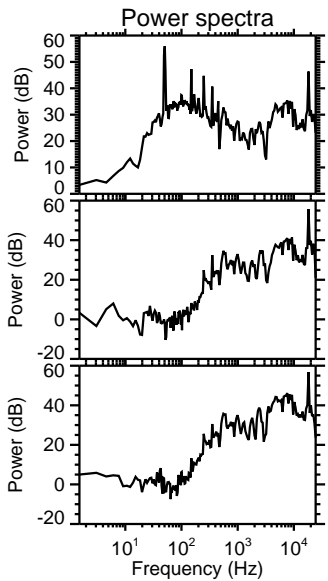
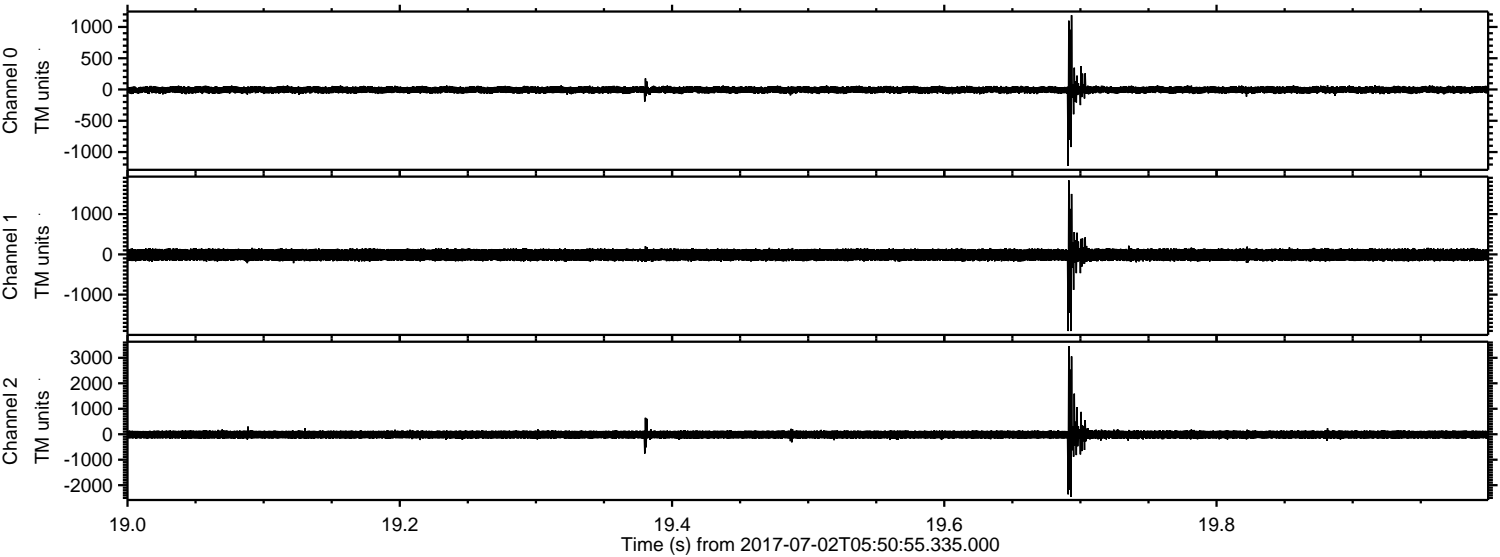

Channel 0
mn: -1223
mx: 1187
 μ : -5.4
 σ : 33.7

Channel 1
mn: -1904
mx: 1838
 μ : -11.9
 σ : 88.7

Channel 2
mn: -2460
mx: 3459
 μ : -14.3
 σ : 105.5

ELMAVAN 3D WAVEFORMS (Measured data sampled at 50 kHz) 51000 packets of 144 samples from 2017-07-02T05:50:55.335.000. Part 140/147

Processed Tue Jul 18 11:36:03 2017 by ELM ver.2012-10-06 from 001__elm20170702_055054__dat00.bin

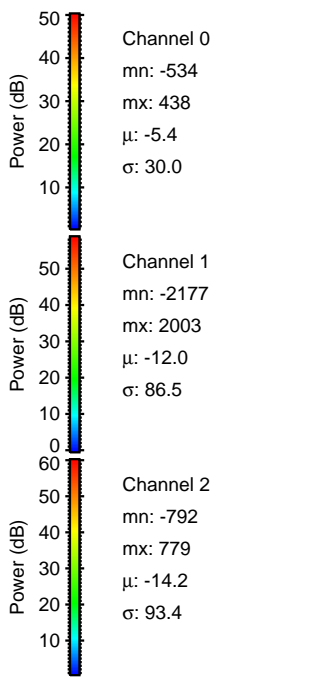
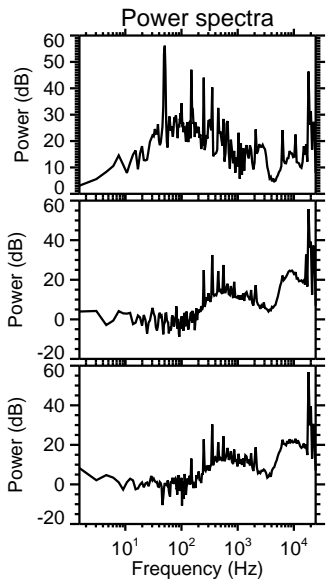
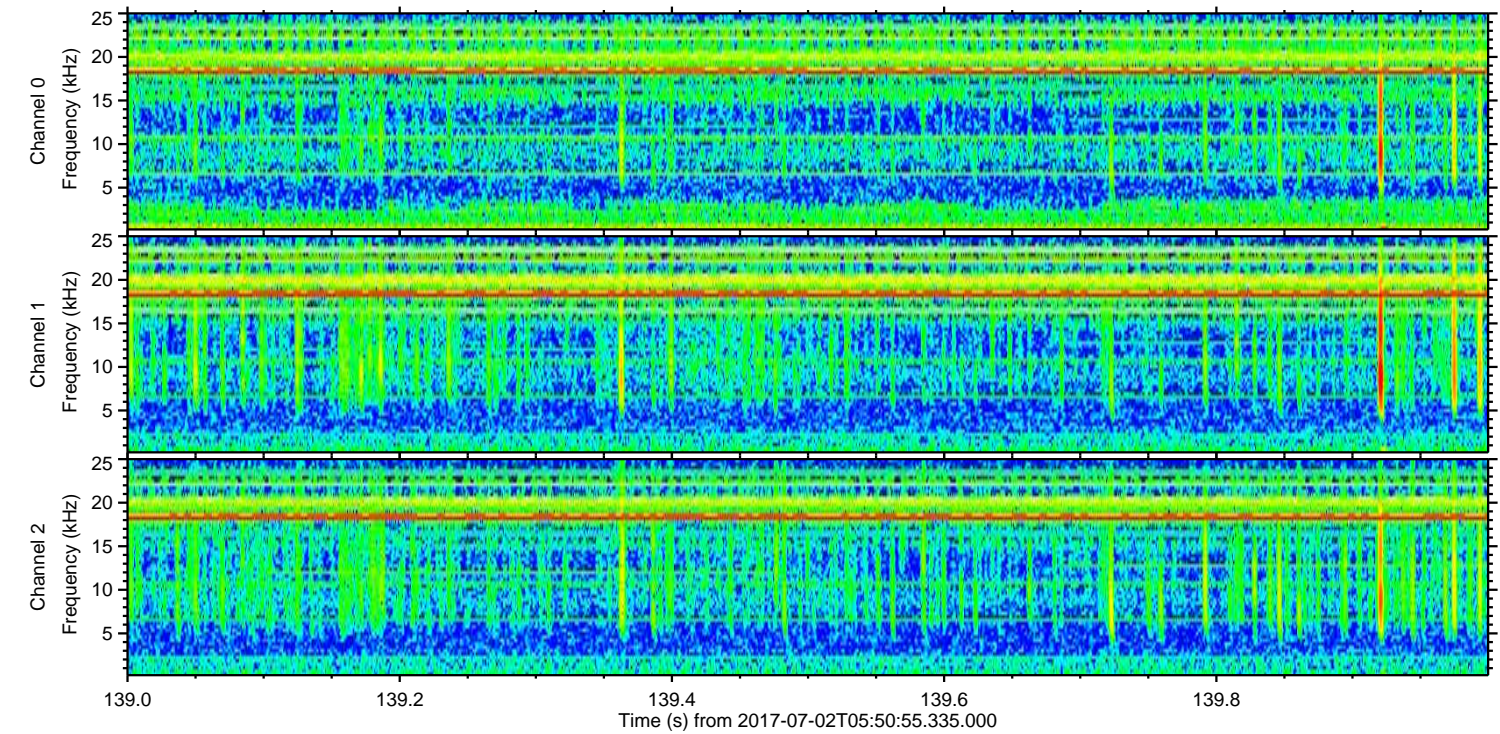
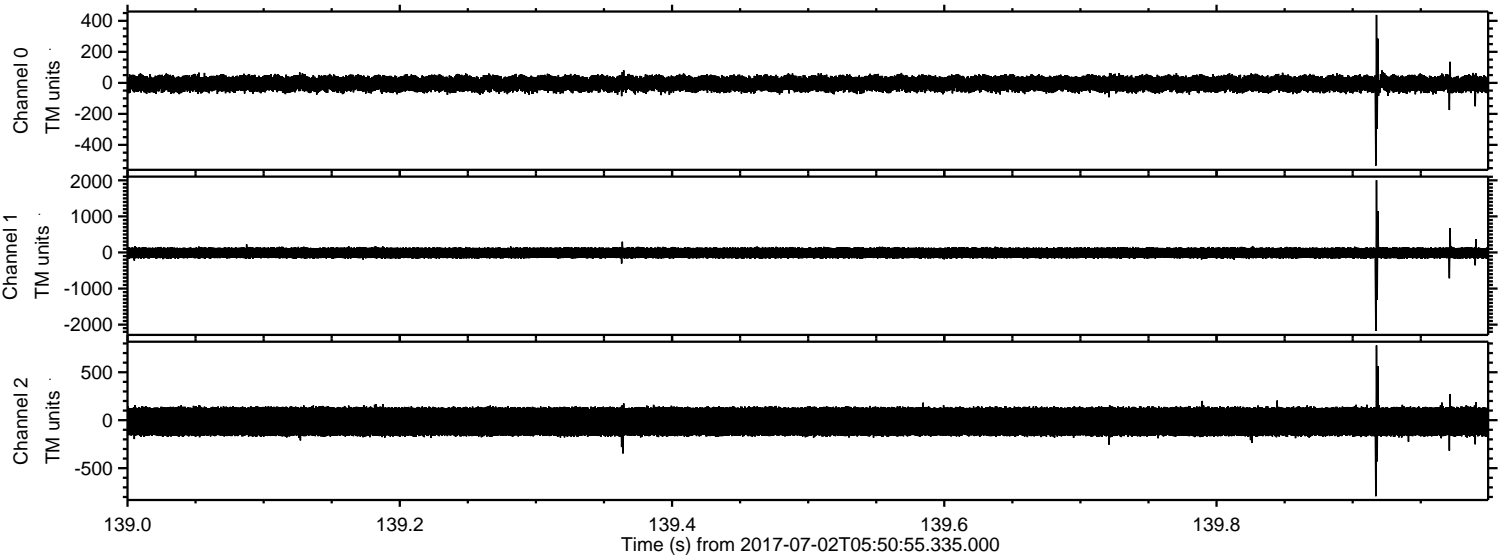

Power spectra

Channel 0
mn: -534
mx: 438
 μ : -5.4
 σ : 30.0

Channel 1
mn: -2177
mx: 2003
 μ : -12.0
 σ : 86.5

Channel 2
mn: -792
mx: 779
 μ : -14.2
 σ : 93.4

ELMAVAN 3D WAVEFORMS (Measured data sampled at 50 kHz) 51000 packets of 144 samples from 2017-07-02T05:50:55.335.000. Part 12/147

Processed Tue Jul 18 11:36:04 2017 by ELM ver.2012-10-06 from 001__elm20170702_055054__dat00.bin

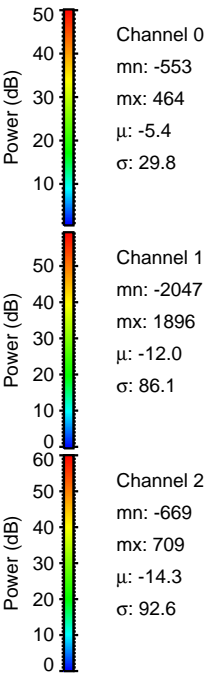
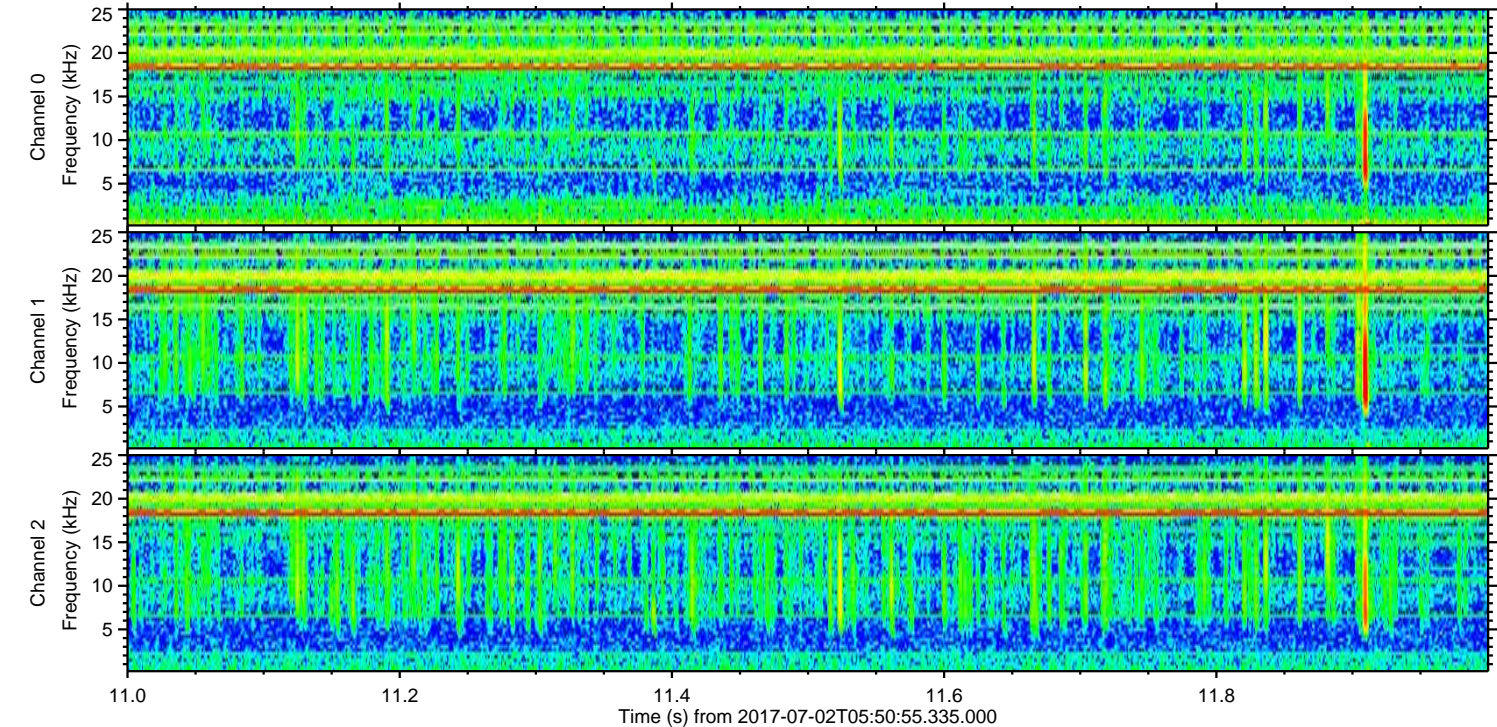
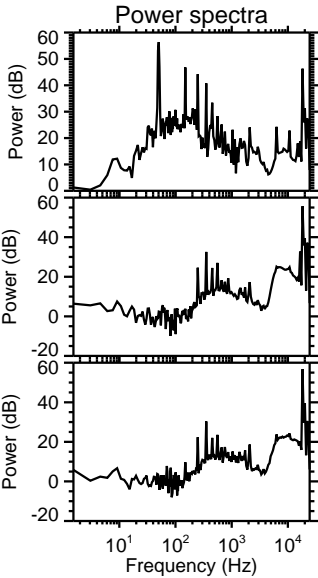
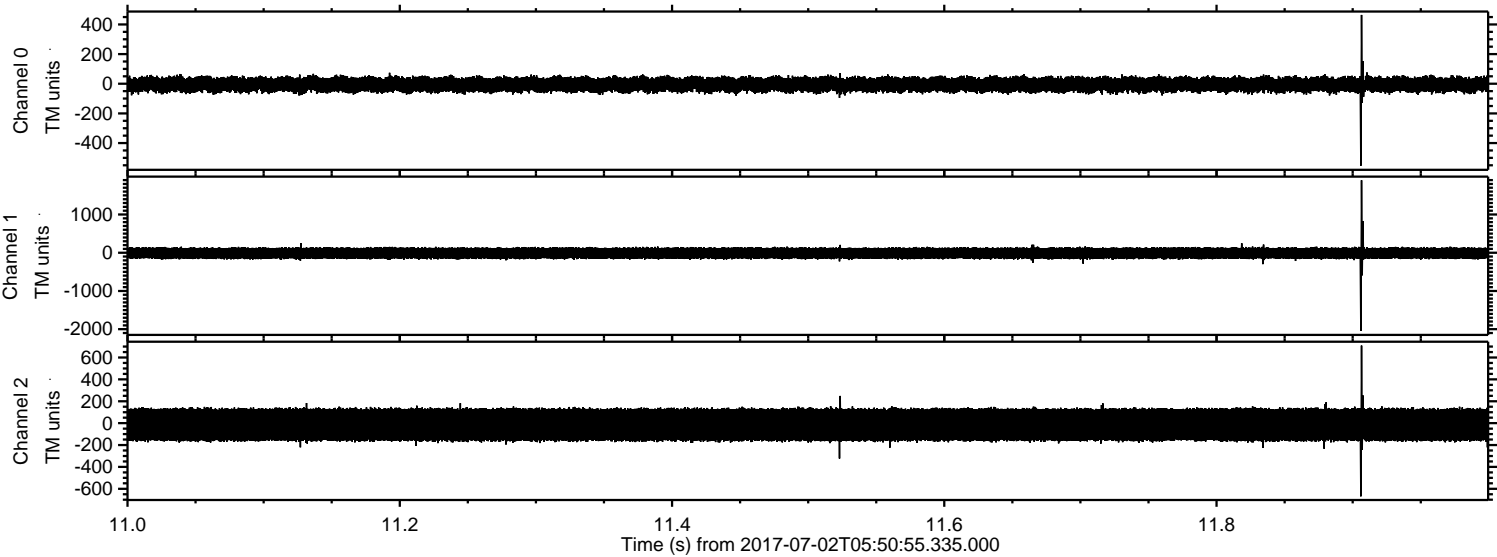

Processed Tue Jul 18 11:36:05 2017 by ELM ver.2012-10-06 from 001__elm20170702_055054__dat00.bin

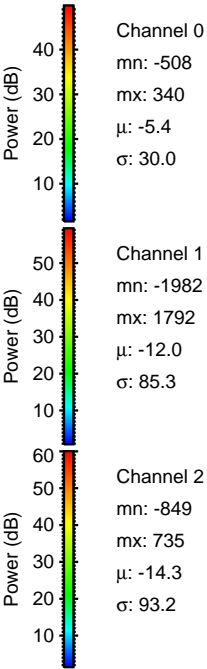
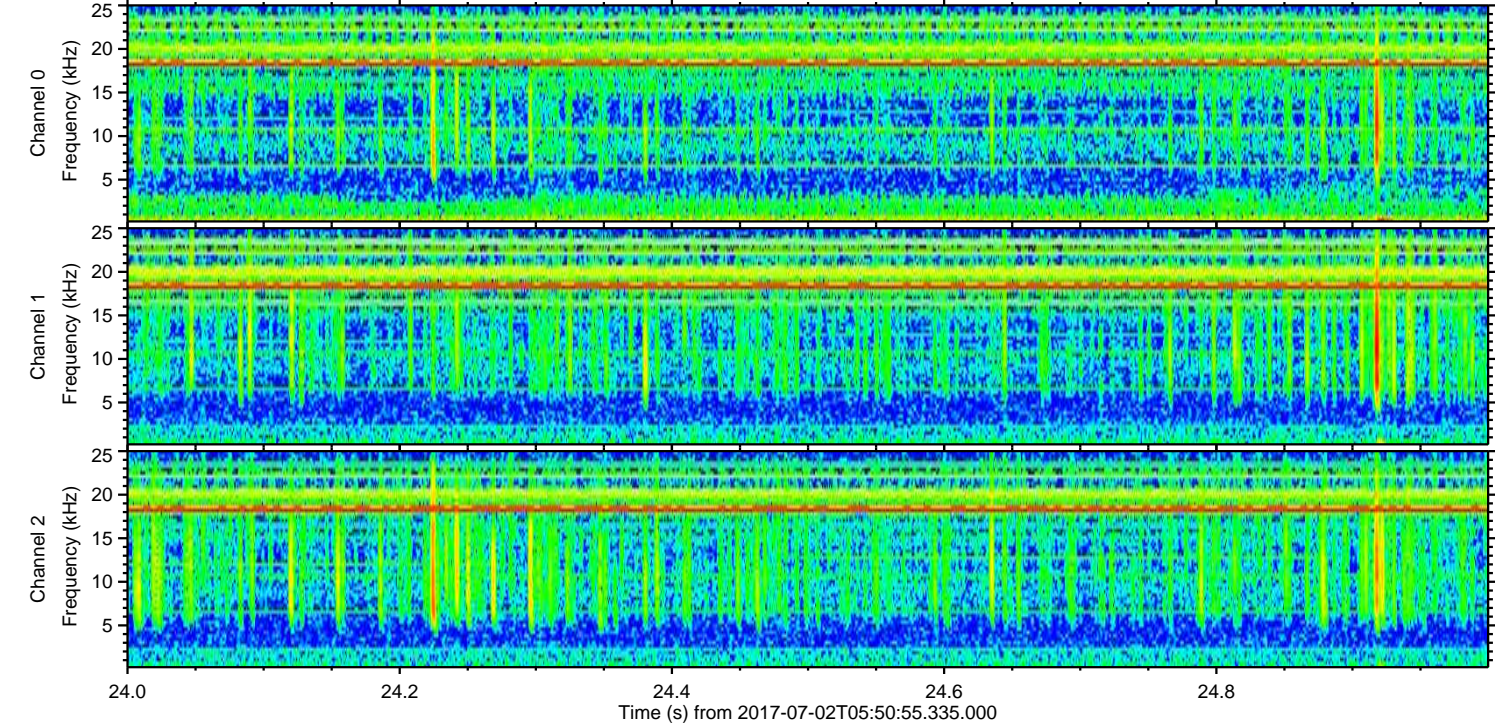
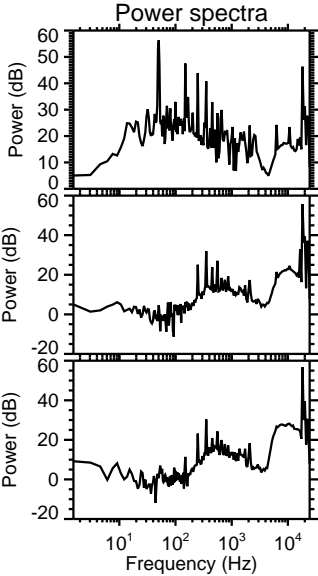
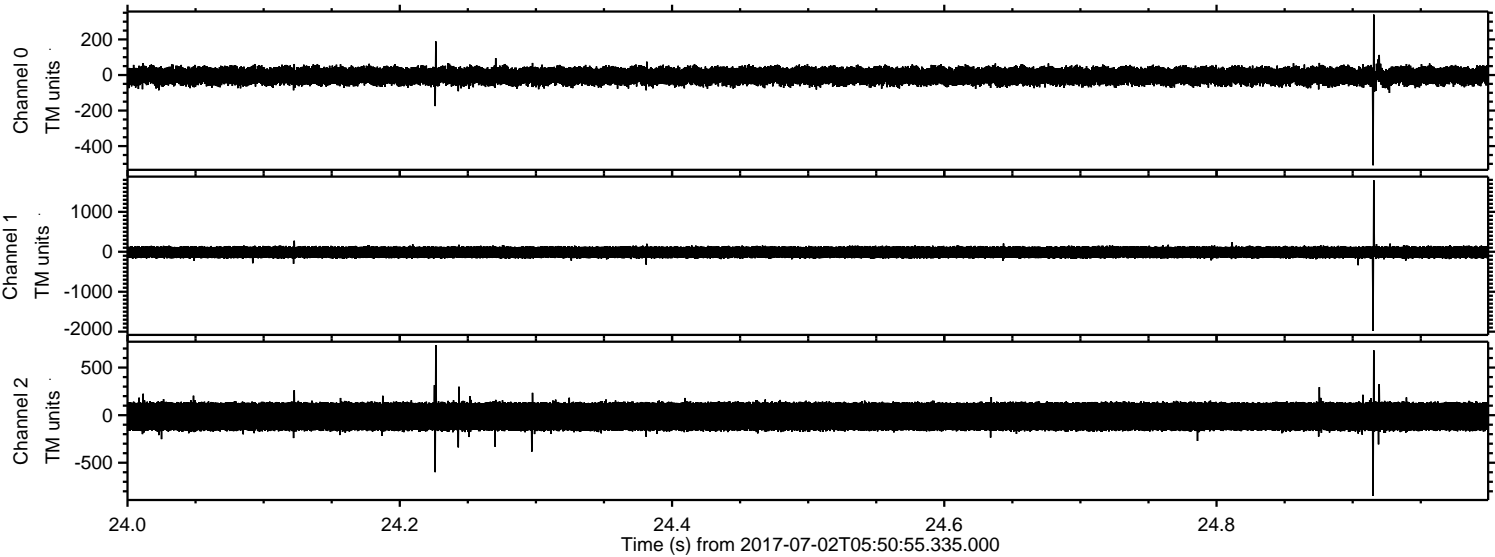

ELMAVAN 3D WAVEFORMS (Measured data sampled at 50 kHz) 51000 packets of 144 samples from 2017-07-02T05:50:55.335.000. Part 105/147

Processed Tue Jul 18 11:36:06 2017 by ELM ver.2012-10-06 from 001__elm20170702_055054__dat00.bin

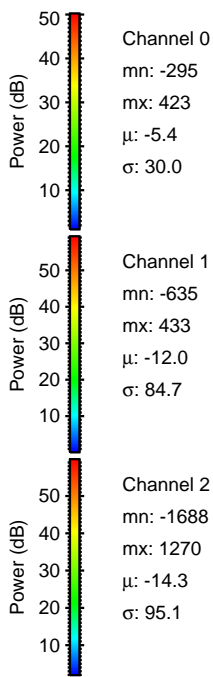
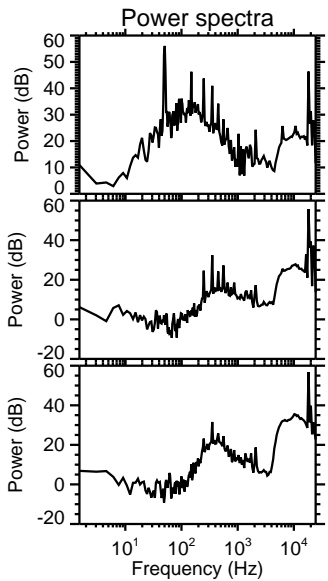
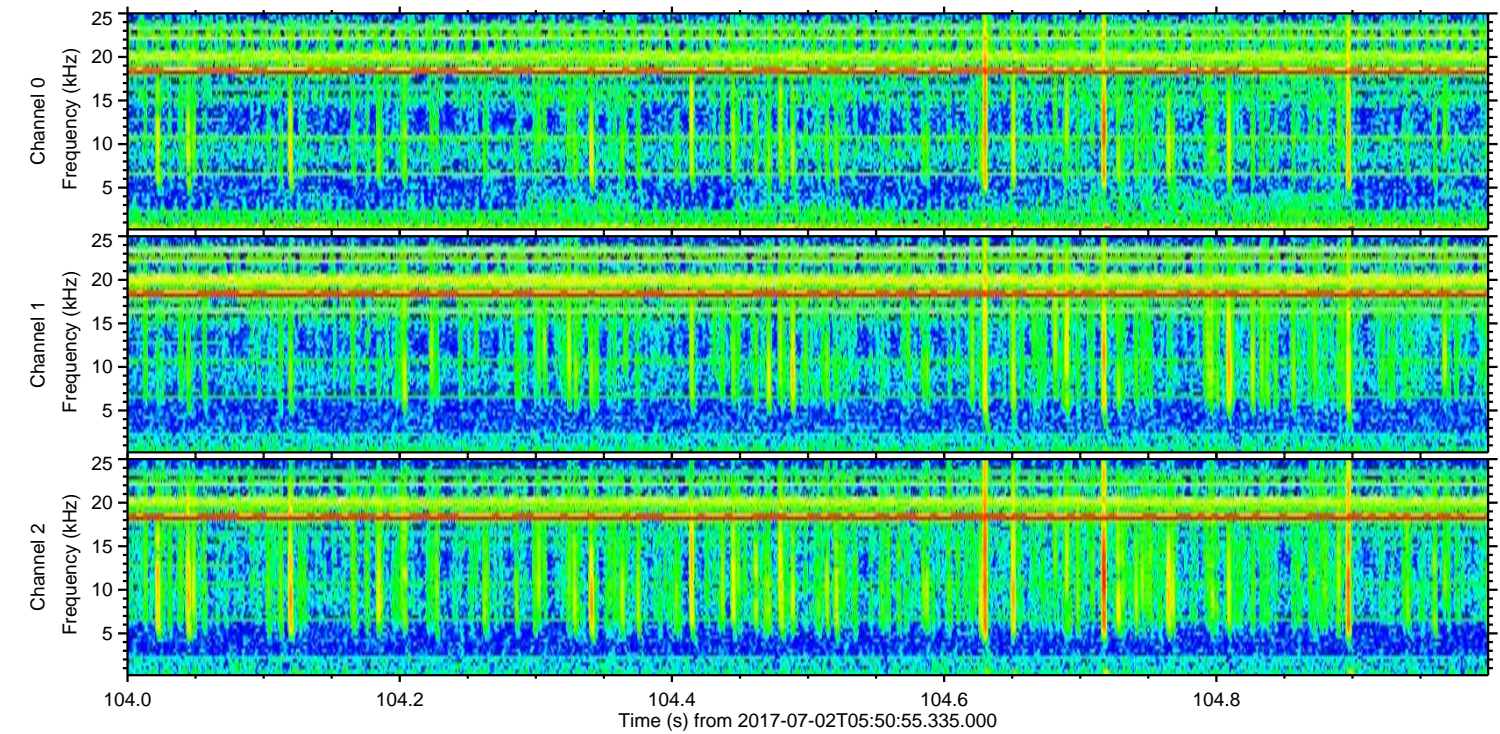
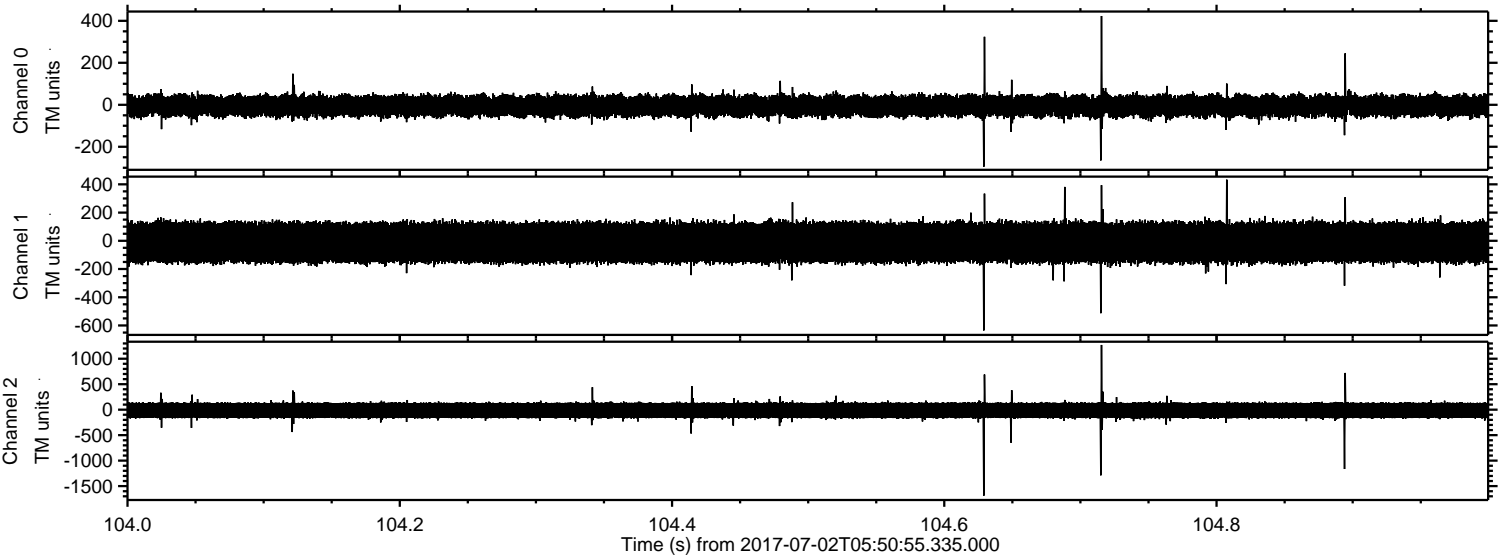

Processed Tue Jul 18 11:36:07 2017 by ELM ver.2012-10-06 from 001__elm20170702_055054__dat00.bin

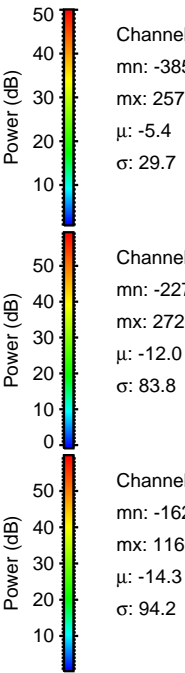
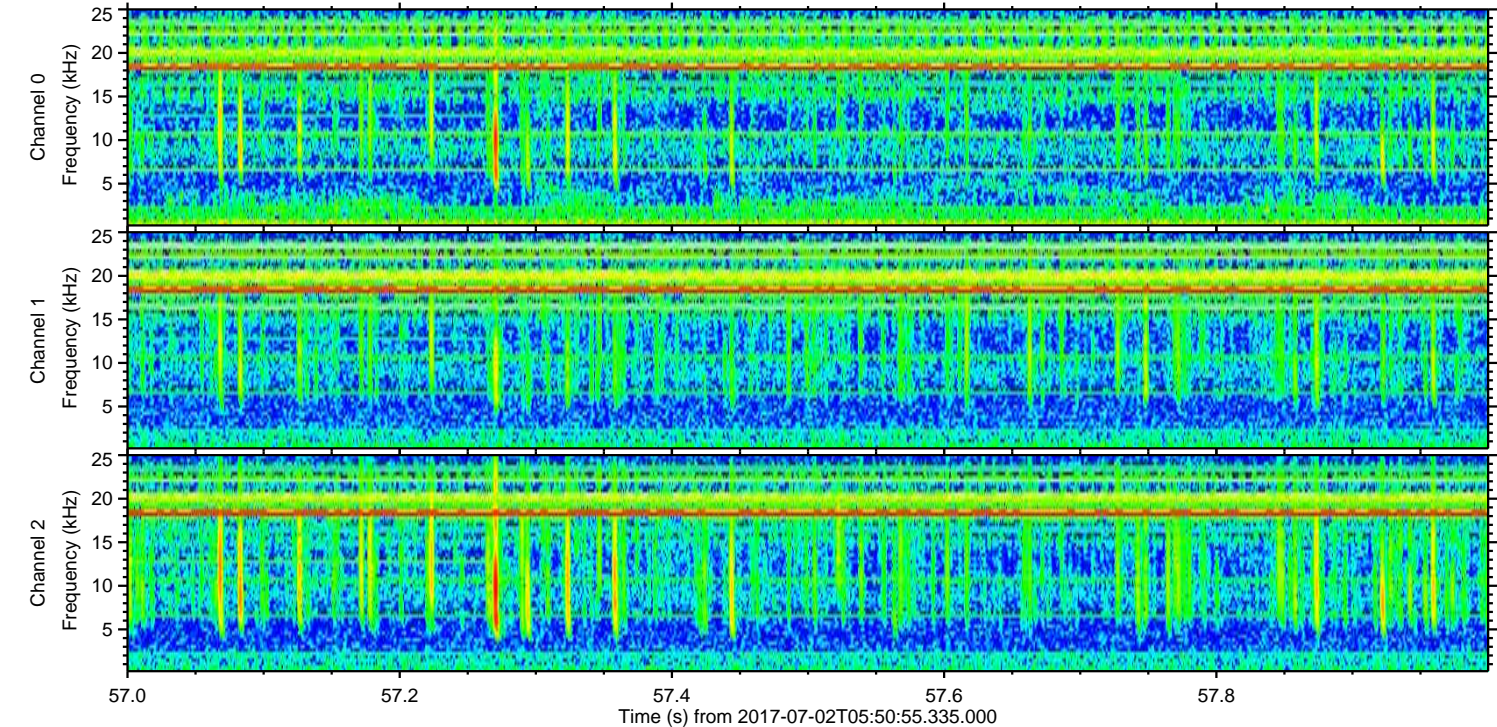
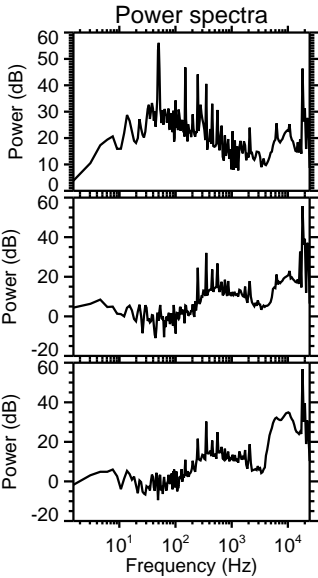
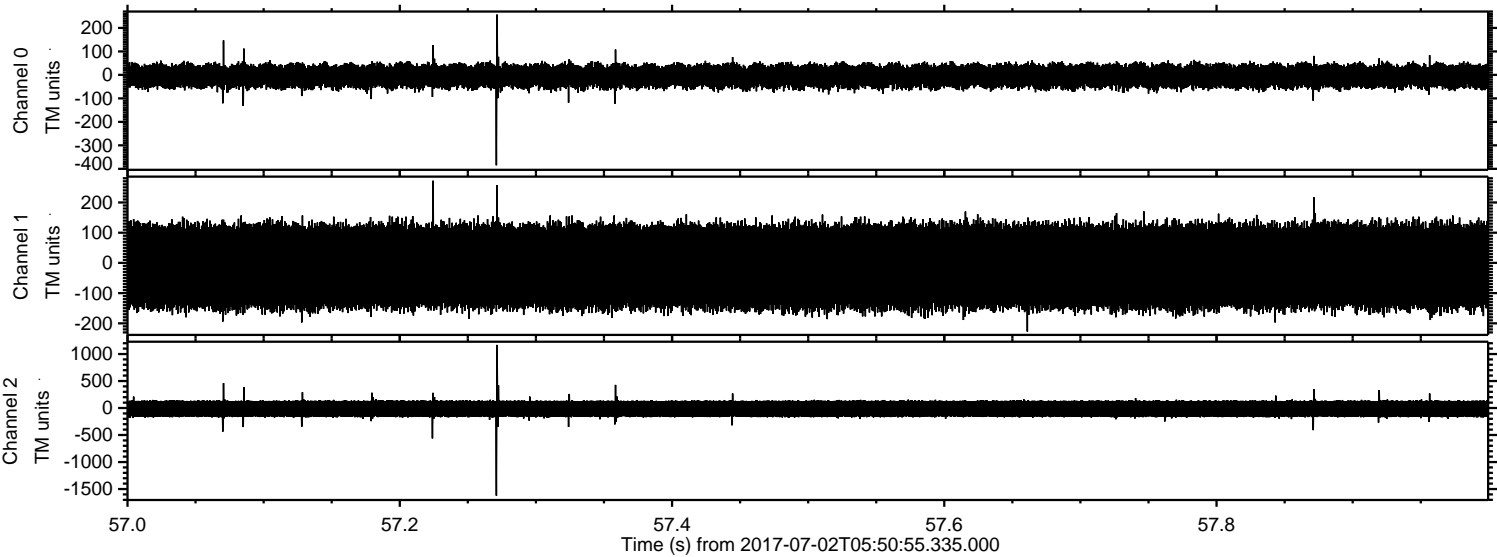

ELMAVAN 3D WAVEFORMS (Measured data sampled at 50 kHz) 51000 packets of 144 samples from 2017-07-02T05:50:55.335.000. Part 48/147

Processed Tue Jul 18 11:36:08 2017 by ELM ver.2012-10-06 from 001__elm20170702_055054__dat00.bin

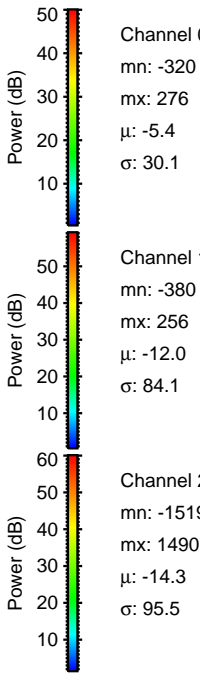
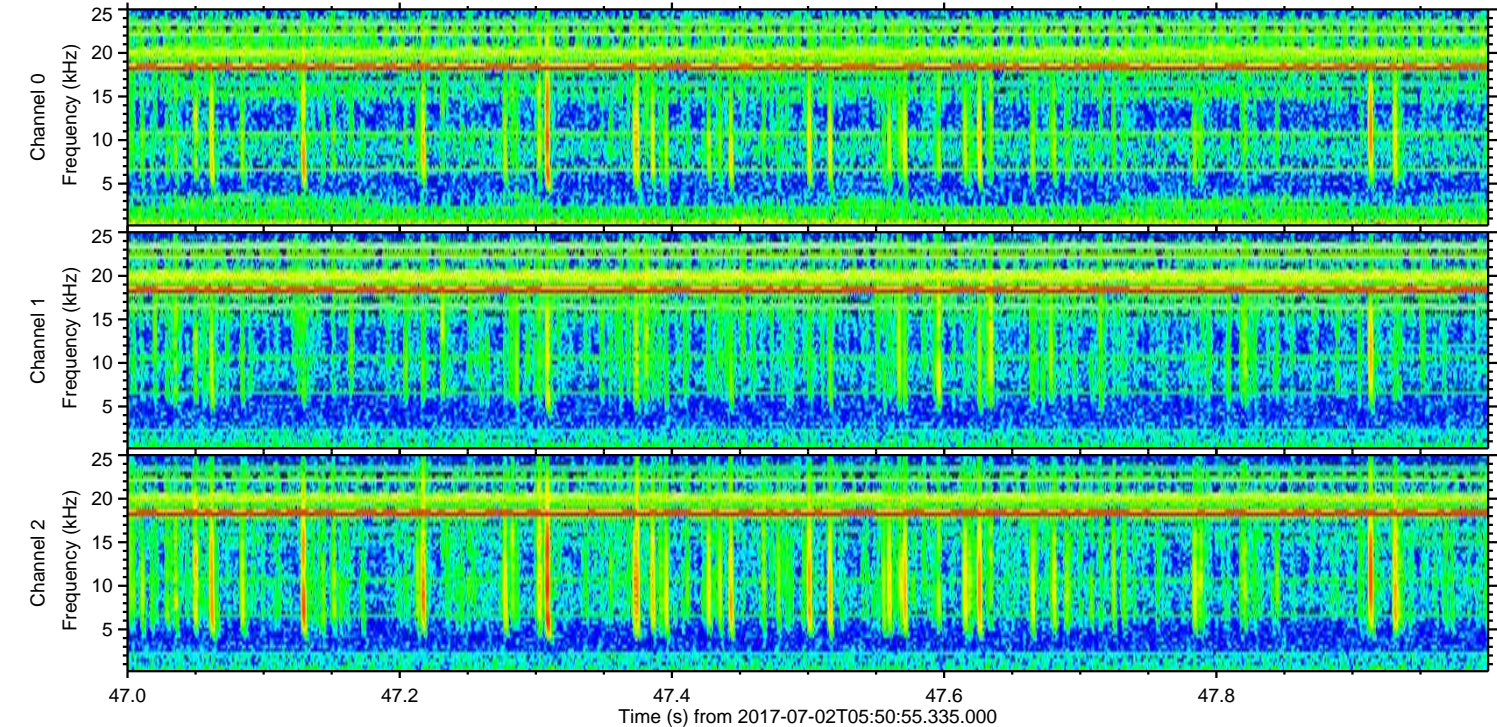
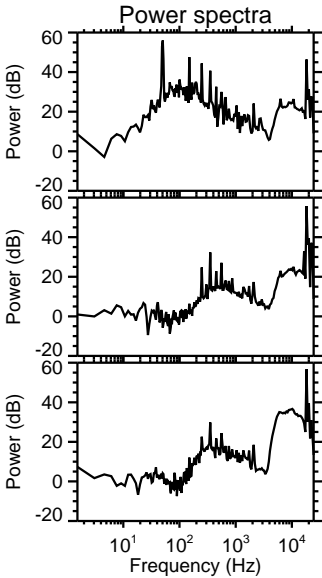
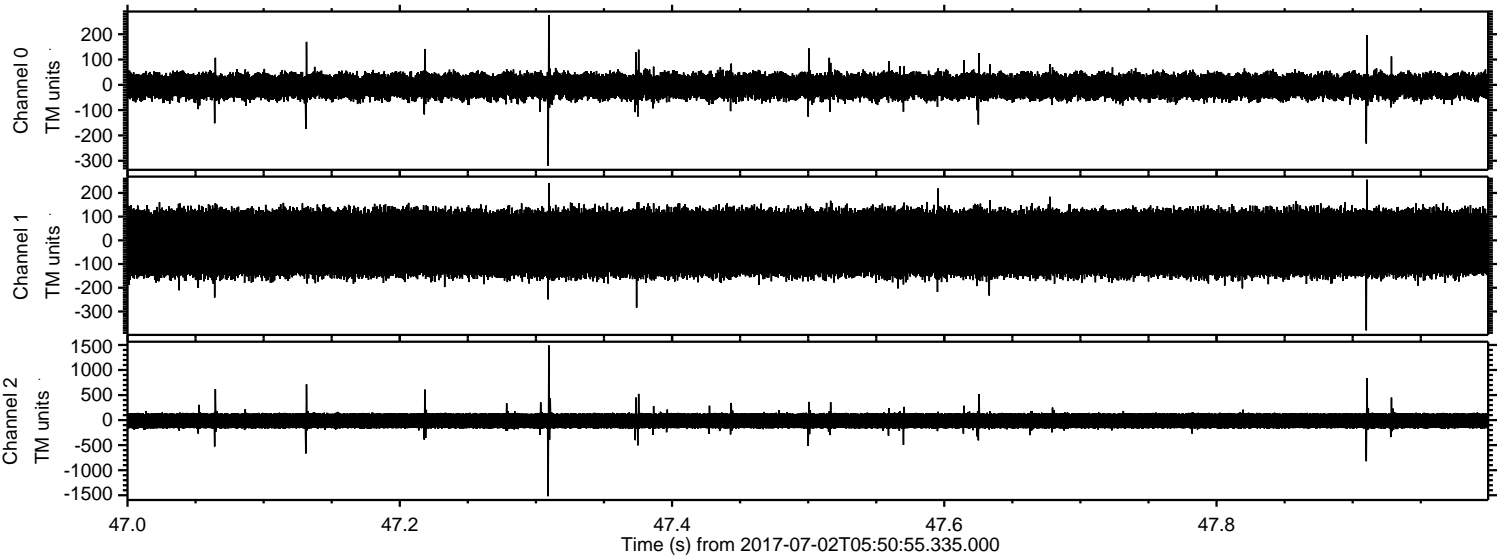

ELMAVAN 3D WAVEFORMS (Measured data sampled at 50 kHz) 51000 packets of 144 samples from 2017-07-02T05:50:55.335.000. Part 138/147

Processed Tue Jul 18 11:36:08 2017 by ELM ver.2012-10-06 from 001__elm20170702_055054__dat00.bin

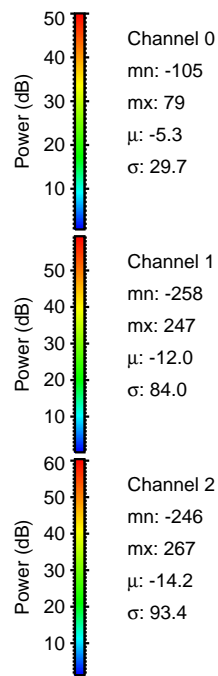
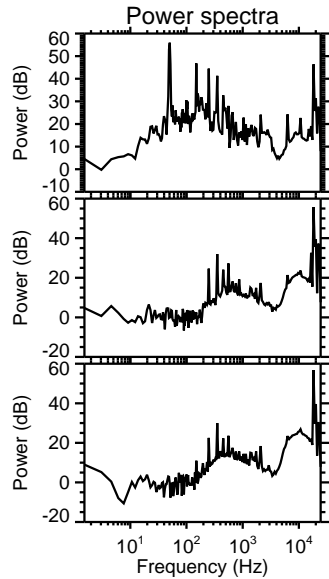
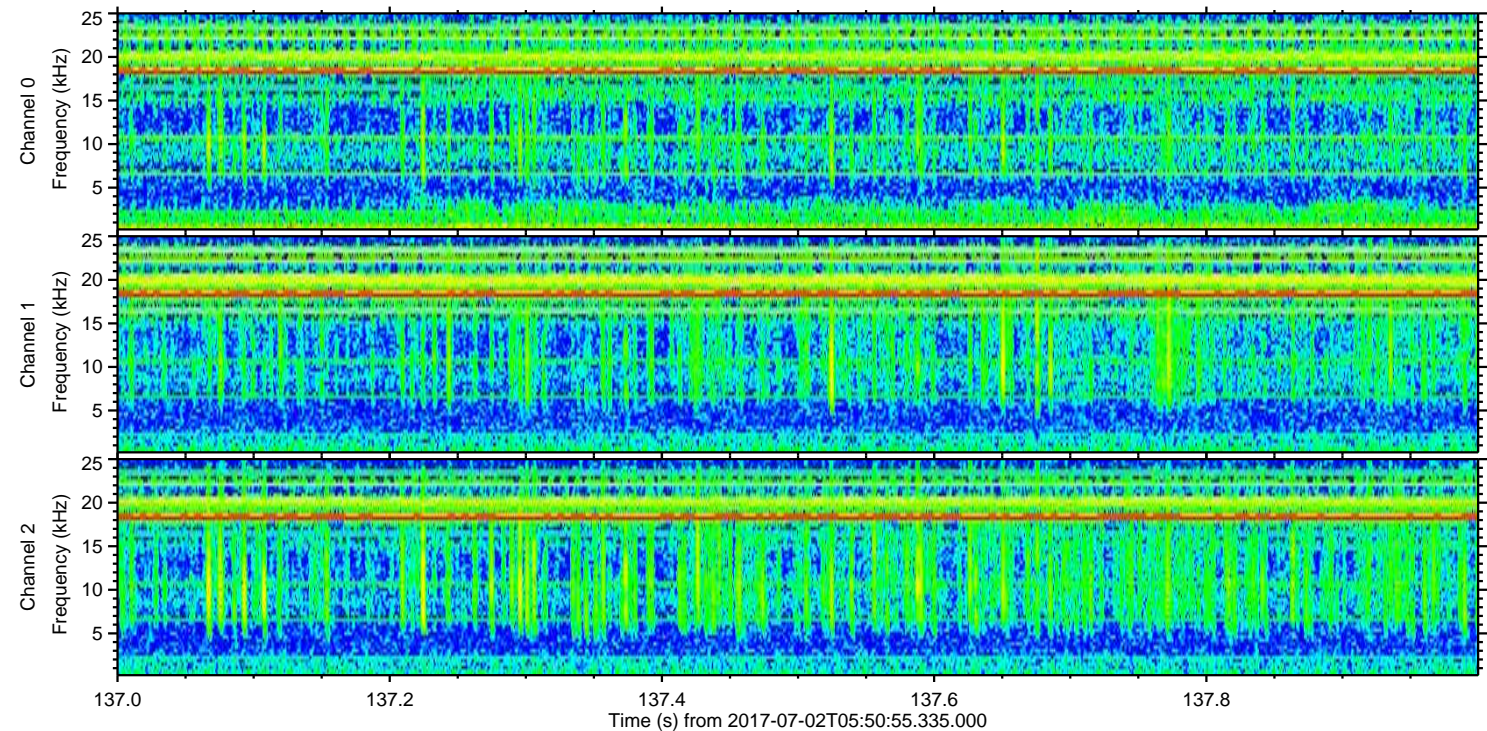
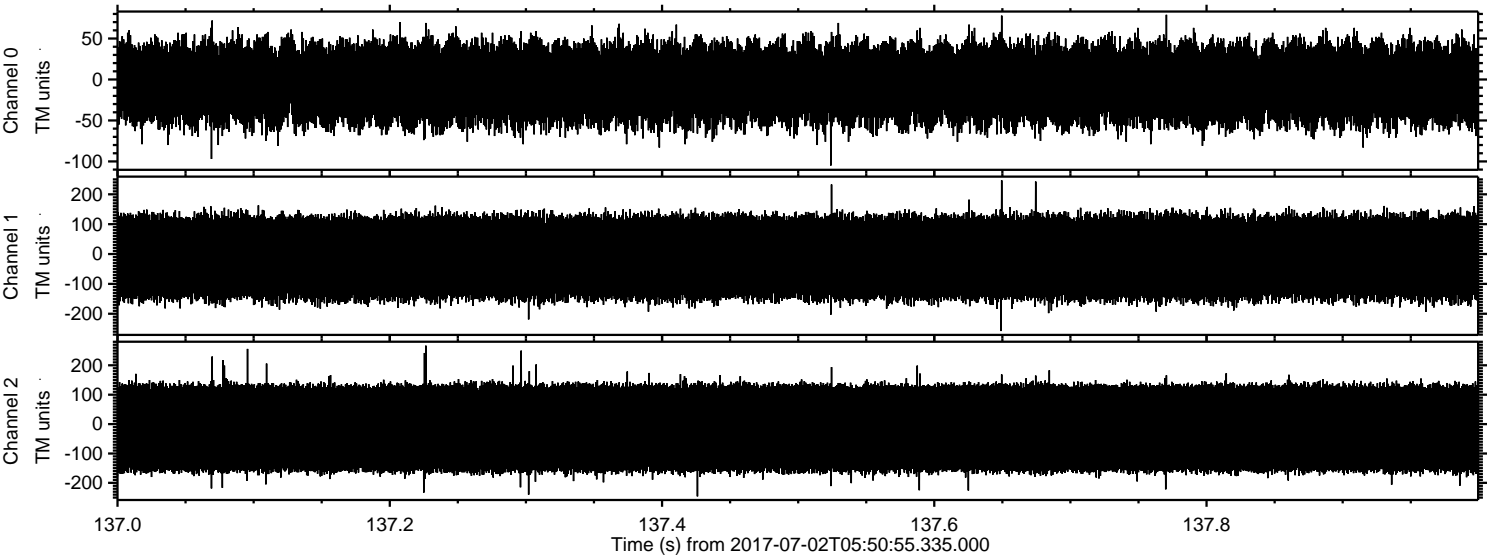

Channel 0
mn: -105
mx: 79
 μ : -5.3
 σ : 29.7

Channel 1
mn: -258
mx: 247
 μ : -12.0
 σ : 84.0

Channel 2
mn: -246
mx: 267
 μ : -14.2
 σ : 93.4